

# Florida Vital Statistics Annual Report 2001



State of Florida  
Department of Health  
Office of Vital Statistics



# STATE OF FLORIDA

## Department of Health

Jeb Bush  
Governor



John O. Agwunobi, M.D., M.B.A.  
Secretary

C. MEADE GRIGG  
STATE REGISTRAR AND DIRECTOR,  
OFFICE OF PLANNING, EVALUATION, AND DATA ANALYSIS

KENNETH T. JONES  
DEPUTY STATE REGISTRAR AND ADMINISTRATOR,  
OFFICE OF VITAL STATISTICS

PUBLIC HEALTH STATISTICS SECTION  
POST OFFICE BOX 210  
JACKSONVILLE, FLORIDA 32231-0042

TELEPHONE (904) 359-6900 OR SUNCOM 826-6900, ext. 1052  
FAX (904) 359-6948 OR SUNCOM 826-6948

Gary J. Sammet, B.S.....Senior Management Analyst Supervisor  
Felipe Lorenzo-Luaces, M.S.....Research & Statistics Manager  
Joe E. Shively, Ph.D.....Research Associate

# MAP OF FLORIDA



## TABLE OF CONTENTS

Map of Florida .....	ii
Table of Contents .....	iii
Introduction .....	viii
Rates and Formulae .....	xiv
Sources of Additional Data .....	xvi

### POPULATION

Chart P-1	Years of Life Expectancy at Birth, by Race and Gender, for Florida Residents and U.S. Total, Selected Years 1919-1991 and 1996-2001 .....	1
Graph P-1	Years of Life Expectancy at Birth, Florida and U.S, 1919-2001 .....	1
Chart P-2	Natural Increase in Population, by Race, Florida, 1991-2001 .....	2
Graph P-2	Age Distribution of the Population, by Race, Florida, 2001 .....	2
Chart P-3	Resident Midyear Population Estimates, by Age, Race and Gender, Florida, 2001 .....	3
Chart P-4	Resident Midyear Population Estimates, by Race and Gender, Florida, 1950-1980 and 1982-2001.....	4
Chart P-5	Resident Midyear Population Estimates, by Age Groups, Florida, 1950-1980 and 1982-2001 .....	5
Table P-1	Resident Midyear Population Estimates, by Race, by County, Florida, 2001 .....	6

### LIVE BIRTHS

Chart B-1	Resident Live Births and Rates per 1,000 Population, by Race of Mother, Florida and U.S. Total, Census Years 1920-1990 and 1991-2001 .....	7
Graph B-1	Resident Live Birth Rates, by Race of Mother, Florida and U.S. Total, 1991-2001 .....	7
Chart B-2	Resident Live Births to Mothers 18 Years and Under and Percent of Total Live Births, by Race of Mother, Florida, 1970, 1975, 1980, 1985, 1990, 1995 and 1997-2001 .....	8
Chart B-3	Percent of Resident Live Births for Selected Birthweight Groups, by Race of Mother and Gender of Child, Florida, 1970, 1980, 1990 and 1991-2001.....	9
Chart B-4	Resident Live Births to Unwed Mothers and Percent of Total Live Births, by Race of Mother, Florida and U.S. Total, Census Years 1920-1990 and 1991-2001 .....	10
Graph B-2	Percent of Resident Live Births to Unwed Mothers, by Race of Mother, Florida and U.S. Total, 1991-2001 .....	10
Chart B-5	Resident Live Births to Unwed Mothers and Percent, by Age and Race of Mother, Florida, 1991 and 2001 .....	11
Table B-1	Resident and Recorded Live Births and Birth Rates per 1,000 Population, by Race of Mother, by County, Florida, 2001 .....	12
Table B-2	Resident Live Births by Hispanic or Haitian Origin of Mother, by County, Florida, 2001 .....	14
Table B-3	Resident Live Births for Incorporated Cities of 2,400 or More Population, by Race of Mother, by County, Florida, 2001 .....	15

## TABLE OF CONTENTS

### LIVE BIRTHS (Cont.)

Table B-4	Resident Live Births by Type of Place of Delivery and Attendant, by County, Florida, 2001 .....	22
Table B-5	Resident Live Births by Birthweight, by Race of Mother, by County, Florida, 2001 .....	23
Table B-6	Resident Live Births by Age of Mother, by Race of Mother, by County, Florida, 2001 .....	27
Table B-7	Resident Live Births by Trimester Prenatal Care Began, by Race of Mother, by County, Florida, 2001 ....	31
Table B-8	Resident Live Births to Unwed Mothers, by Age of Mother, by Race of Mother, by County, Florida, 2001 .	35
Table B-9	Resident Live Births by Month, by County, Florida, 2001.....	39
Table B-10	Resident Live Births by Education of Mother, by Race of Mother, by County, Florida, 2001 .....	40
Table B-11	Resident Live Births to Mothers Under 15 Years of Age, for Selected Indicators, by County, Florida, 2001 .....	44
Table B-12	Resident Live Births to Mothers 15-19 Years of Age, for Selected Indicators, and Age-Specific Birth Rates per 1,000 Females, by County, Florida, 2001 .....	45

### FETAL AND INFANT DEATHS

Chart F-1	Resident Fetal Deaths and Ratios per 1,000 Live Births, by Race, Florida and U.S. Total, Census Years 1920-1990 and 1991-2001 .....	47
Graph F-1	Resident Fetal Death Ratios, by Race of Mother, Florida and U.S. Total, 1991-2001 .....	47
Chart F-2	Resident Neonatal Deaths and Rates per 1,000 Live Births, by Race, Florida and U.S. Total, Census Years 1920-1990 and 1991-2001 .....	48
Graph F-2	Resident Neonatal Death Rates, by Race, Florida and U.S. Total, 1991-2001 .....	48
Chart F-3	Resident Infant Deaths and Rates per 1,000 Live Births, by Race, Florida and U.S. Total, Census Years 1920-1990 and 1991-2001 .....	49
Graph F-3	Resident Infant Death Rates, by Race, Florida and U.S. Total, 1991-2001 .....	49
Table F-1	Resident and Recorded Fetal Deaths (of 20 or More Weeks Gestation) and Ratios per 1,000 Live Births, by Race of Mother, by County, Florida, 2001.....	50
Table F-2	Resident Fetal Deaths by Hispanic or Haitian Origin of Mother, by County, Florida, 2001.....	52
Table F-3	Resident Fetal Deaths by Age of Mother, by County, Florida, 2001 .....	53
Table F-4	Resident and Recorded Neonatal Deaths (Under 28 Days) and Rates per 1,000 Live Births, by Race, by County, Florida, 2001 .....	54
Table F-5	Resident and Recorded Infant Deaths (Under 1 Year) and Rates per 1,000 Live Births, by Race, by County, Florida, 2001 .....	56
Table F-6	Resident Infant Deaths by Hispanic or Haitian Origin, by County, Florida, 2001 .....	58
Table F-7	Resident Infant, Neonatal, and Post-Neonatal Deaths from Selected Causes, by Race, Florida, 2001.....	59

# TABLE OF CONTENTS

## DEATHS

Chart D-1	Resident Deaths and Rates per 1,000 Population, by Race and Gender, Florida and U.S. Total, Census Years 1920-1990 and 1991-2001.....	65
Chart D-2	Resident Age-Adjusted Death Rates per 1,000 Population, by Race, Florida and U.S. Total, Census Years 1920-1990 and 1991-2001 .....	66
Graph D-1	Resident Age-Adjusted Death Rates, by Race, Florida and U.S. Total, 1991-2001 .....	66
Chart D-3	Resident Deaths for Leading Causes and Rates per 100,000 Population, by Race, Florida, 1991 and 2001 .....	67
Graph D-2	Percent Distribution of Resident Race-Specific Deaths for Leading Causes, Florida, 2001 .....	68
Chart D-4	Resident Deaths for Leading Causes and Rates per 100,000 Population, by Age Group Florida, 2001 .....	69
Chart D-5	Resident Heart Disease Deaths and Rates per 100,000 Population, by Race and Gender, Florida, Census Years 1950-1990 and 1991-2001 .....	71
Graph D-3	Resident Heart Disease Death Rates, by Race and Gender, Florida, 1991-2001 .....	71
Chart D-6	Resident Malignant Neoplasm (Cancer) Deaths and Rates per 100,000 Population, by Race and Gender, Florida, Census Years 1950-1990 and 1991-2001 .....	72
Graph D-4	Resident Malignant Neoplasm (Cancer) Death Rates, by Race and Gender, Florida, 1991-2001 .....	72
Chart D-7	Resident Cerebrovascular (Stroke) Deaths and Rates per 100,000 Population, by Race and Gender, Florida, Census Years 1950-1990 and 1991-2001 .....	73
Graph D-5	Resident Cerebrovascular (Stroke) Death Rates, by Race and Gender, Florida, 1991-2001 .....	73
Chart D-8	Resident Chronic Lower Respiratory Disease (C.L.R.D.) Deaths and Rates per 100,000 Population, by Race and Gender, Florida, Census Years 1950-1990 and 1991-2001 .....	74
Graph D-6	Resident Chronic Lower Respiratory Disease (C.L.R.D.) Death Rates, by Race and Gender, Florida, 1991-2001 .....	74
Chart D-9	Resident Unintentional Injury (Accident) Deaths and Rates per 100,000 Population, by Race and Gender, Florida, Census Years 1950-1990 and 1991-2001 .....	75
Graph D-7	Resident Unintentional Injury (Accident) Death Rates, by Race and Gender, Florida, 1991-2001 .....	75
Chart D-10	Resident Human Immunodeficiency Virus (H.I.V.) Deaths and Rates per 100,000 Population, by Race and Gender, Florida, 1990-2001 .....	76
Graph D-8	Resident Human Immunodeficiency Virus (H.I.V.) Death Rates, by Race and Gender, Florida, 1991-2001 .....	76
Chart D-11	Resident Influenza & Pneumonia Deaths and Rates per 100,000 Population, by Race and Gender, Florida, Census Years 1950-1990 and 1991-2001 .....	77
Graph D-9	Resident Influenza & Pneumonia Death Rates, by Race and Gender, Florida, 1991-2001 .....	77

## TABLE OF CONTENTS

### DEATHS (Cont.)

Chart D-12	Resident Diabetes Mellitus Deaths and Rates per 100,000 Population, by Race and Gender, Florida, Census Years 1950-1990 and 1991-2001 .....	78
Graph D-10	Resident Diabetes Mellitus Death Rates, by Race and Gender, Florida, 1991-2001 .....	78
Chart D-13	Resident Suicide Deaths and Rates per 100,000 Population, by Race and Gender, Florida, Census Years 1950-1990 and 1991-2001 .....	79
Graph D-11	Resident Suicide Death Rates, by Race and Gender, Florida, 1991-2001 .....	79
Chart D-14	Resident Chronic Liver Disease & Cirrhosis Deaths and Rates per 100,000 Population, by Race and Gender, Florida, Census Years 1950-1990 and 1991-2001 .....	80
Graph D-12	Resident Chronic Liver Disease & Cirrhosis Death Rates, by Race and Gender, Florida, 1991-2001 ...	80
Chart D-15	Resident Homicide Deaths and Rates per 100,000 Population, by Race and Gender, Florida, Census Years 1950-1990 and 1991-2001 .....	81
Graph D-13	Resident Homicide Death Rates, by Race and Gender, Florida, 1991-2001 .....	81
Graph D-14	Percent Distribution of Resident External Causes of Mortality, by Race, Florida, 2001 .....	82
Chart D-16	Resident Maternal Deaths and Ratios per 10,000 Live Births, by Race, Florida, Census Years 1950-1990 and 1991-2001 .....	83
Graph D-15	Resident Maternal Death Ratios, by Race, Florida, Census Years 1960-2000 .....	83
Table D-1	Resident and Recorded Deaths and Rates per 1,000 Population, by Race, by County, Florida, 2001 .....	84
Table D-2	Resident Deaths by Race and Gender, by County, Florida, 2001 .....	86
Table D-3	Resident Deaths by Race and Gender, for Single Years of Age, Florida, 2001 .....	87
Table D-4	Resident Deaths by Age Group, by Race and Gender, by County, Florida, 2001 .....	89
Table D-5	Resident Deaths by Hispanic or Haitian Origin, by County, Florida, 2001 .....	96
Table D-6	Resident Deaths for Incorporated Cities of 2,400 or More Population, by Race, by County, Florida, 2001 .....	97
Table D-7	Resident Deaths by Month, by County, Florida, 2001.....	105
Table D-8	Recorded Deaths by Disposition of Remains and Percent of Total Deaths, by Race, by County, Florida, 2001.....	106
Table D-9	Resident Deaths for 68 Cause Groups, by Race and Gender, Florida, 2001.....	110
Table D-10	Resident Deaths for 360 Cause Groups, by Age Group, Florida, 2001.....	116
Table D-11	Resident Deaths for Selected Causes, by Age Group, by County, Florida, 2001.....	126
Table D-12	Resident Deaths by Leading Cause, by County, Florida, 2001.....	160

## TABLE OF CONTENTS

### MARRIAGES AND DISSOLUTIONS OF MARRIAGE

Chart M-1	Marriages and Dissolutions of Marriage, and Rates per 1,000 Population, Florida and U.S., Census Years 1920-1990 and 1991-2001 .....	169
Graph M-1	Marriage and Dissolution of Marriage Rates per 1,000 Population, Florida and U.S., 1991-2001 .....	169
Table M-1	Marriages Performed by Month, by County of Issuance, Florida, 2001 .....	170
Table M-2	Marriages by Race of Groom and Bride, Florida, 2001 .....	171
Table M-3	Dissolutions of Marriage by Duration of Marriage in Years and Number of Minor Children Affected, Florida, 2001 .....	171
Table M-4	Dissolutions of Marriage by Month, by County, Florida, 2001 .....	172

### INDUCED TERMINATIONS OF PREGNANCY

Table T-1	Reported Induced Terminations of Pregnancy, by Gestation Weeks, by County where Terminations Occurred, Florida, 2001.....	173
Table T-2	Reported Induced Terminations of Pregnancy by Reason, by Gestation Weeks, Florida, 2001 .....	174

## INTRODUCTION

This report summarizes data compiled from the original records/reports which were filed with the Office of Vital Statistics (VS) as required by law. These include records/reports of live births, deaths, fetal deaths, marriages, dissolutions of marriage, and induced terminations of pregnancy. Standard forms recommended by the U.S. Public Health Conference on Records and Statistics are for the most part used for records of live birth, death and fetal death.

Responsibility for filing birth records lies with the physician, midwife or other attendant. Funeral directors, or other persons acting as such, are legally charged with filing death and fetal death (20 or more weeks gestation) records. These documents are then submitted to local registrars who in turn forward them to VS. Marriage and dissolution records are received by VS directly from the various courts. Reports of induced terminations of pregnancy are received from the facilities or individuals who perform such procedures.

### **HISTORICAL BACKGROUND:**

This marks the 84th year of statewide collection of birth and death records, which began in 1917. Marriage and dissolution records have been filed with VS since June 1927.

### **COMPLETENESS AND QUALITY OF DATA:**

Tabulation of data for this annual report was begun after allowing a reasonable time of two months for receipt of late documents. A few records/reports are received after tabulation and thus are not included. These records/reports represent a very small fraction of the total, and their omission does not materially alter the facts presented. The quality of data presented in this annual report is directly related to the completeness, accuracy, and processing associated with the source documents, registration procedures, and statistical reporting systems.

### **AVAILABILITY OF DATA:**

In addition to data presented here and on the internet web site, data in greater detail, either from unpublished tables or from special statistical tapes, are available upon request on a fee-for-service basis. The Florida Department of Health Internet web site which contains this annual report is: <http://www.doh.state.fl.us>

### **RESIDENT AND RECORDED EVENTS:**

Data on births and deaths are tabulated according to both the usual "place of residence" (events occurring to Florida residents regardless of the place of occurrence) and the "place of occurrence" (events occurring in Florida regardless of the usual place of residence). The former are referred to as "resident" events and the latter as "recorded" events. Prior to 1933 only recorded data are available.

Varying interpretations of the "usual place of residence" by Florida's many seasonal visitors and military families may influence the accuracy of resident tabulations to some extent, since the residence stated on the record is normally accepted without question. For births and fetal deaths, the mother's residence is used when it differs from the father's residence.

Data on marriage and dissolution of marriage records and reports of induced terminations of pregnancy are by place of occurrence only; there is no interstate exchange of these records/reports. However, Florida dissolutions of marriage are granted only to legal residents.

## **POPULATION:**

The resident midyear July 1 population estimates for 1996 to 2001 used for various rate calculations in this Annual Report were obtained from the Florida Consensus Estimating Conference. These estimates are being utilized pursuant to the data standardization resolution adopted by the Governor and Cabinet of the State of Florida. The population estimates for each year are based on the estimates produced by the Winter Demographic Estimating Conference. Based on the 2000 U.S. Census, estimates for 1991 through 2000 were determined to be aberrant and have been adjusted accordingly in this Annual Report.

Resident midyear July 1 population estimates for 1986 to 1995 were obtained from the Florida Population and Demographic Forecasts provided by the Office of Planning and Budgeting, Executive Office of the Governor. The population estimates for 1970 to 1985 were obtained from the Bureau of Economic and Business Research, University of Florida.

## **RACE:**

Race entries are usually counted as stated on live birth, death, fetal death, and marriage certificates. Designations such as "Hispanic" are classified as "white." Designations such as "bi-racial," "multi-racial," "nonwhite," or "mixed" are classified as "other entries."

Since 1989, the National Center for Health Statistics (NCHS) has classified live births and fetal deaths according to the race of the mother only. As a result of this change and for purposes of comparability, vital statistics data in this report have been modified and are based on the race of the mother for all live birth and fetal death data.

In examining trends for related indicators such as infant deaths, low birthweight, and unwed births, it is important to use the same race methodology throughout the time period being analyzed. As a result of the change in methodology from the use of the race of the child/fetus to the use of the race of the mother, some of the nonwhite births or fetal deaths (based on the race of child/fetus) will now be classified as white births (based on the race of the mother). This change will probably result in a slight decrease in the white infant death rate and an increase in the nonwhite infant death rate.

According to the U.S. Census Bureau, "Race and Ethnic questions are among the most technically complex and publicly controversial questions asked in the decennial census." Over the past three decades, the Census Bureau's definitions and coding processes have changed. The 1970 Census for Florida showed a population that was 15.3 percent black and 0.4 percent for all other nonwhite races. The 1980 Census showed 13.8 percent black and 2.2 percent for all other nonwhite races. This increase in the other nonwhite races results mainly from changes in the Census Bureau's definitions. After 1980, the Census Bureau corrected its data, and many persons, primarily white Hispanics, who had been listed as "others" were reclassified, and revised 1980 data for Florida had 13.8 percent black and 0.8 percent for all other nonwhite races. While the 1990 Census showed 12.2 percent black and 4.7 percent for all other nonwhite races, the 2000 Census showed 14.6 percent black and 7.4 percent for all other nonwhite races.

## **UNKNOWN:**

Data in this publication may include persons whose age, race or gender may be unknown or not reported. As a result, the totals for these data may be greater than the sum of the components.

**CAUSE OF DEATH:**

The underlying cause of death is determined from death certificate medical information in accordance with procedures established by the World Health Organization (WHO) and NCHS. Standardized codes are assigned from the International Classification of Diseases (ICD). To keep abreast of changes in medical knowledge, the ICD is revised approximately every ten-fifteen years. Revisions and years used in Florida are:

<u>Revision</u>	<u>Years</u>	<u>Revision</u>	<u>Years</u>
Second .....	1917-1920	Seventh .....	1958-1967
Third .....	1921-1929	Eighth .....	1968-1978
Fourth .....	1930-1940	Ninth .....	1979- 1998
Fifth .....	1941-1948	Tenth.....	1999-
Sixth .....	1949-1957		

Due to these revisions, some of which involve major changes, year-to-year comparisons of deaths by cause can be misleading, unless such comparisons span a period of years in which only one revision was used or in which the changes from one revision to another were minor.

The Tenth Revision contains major modifications in many sections, so that more or less deaths are now (Tenth Revision) assigned to certain causes than under the Ninth Revision rules. To permit more accurate comparisons, NCHS coded a sample of 1996 U.S. deaths by both the Ninth and Tenth Revision rules. The results were grouped by major causes and, for each of these, the number of Tenth Revision deaths was divided by the number of Ninth Revision deaths to produce a comparability ratio. For example, the comparability ratio for Malignant Neoplasm is 1.0068. This means the Tenth Revision coding of 10,000 death certificates will produce about 68 more Malignant Neoplasms than would the Ninth Revision coding. The comparability ratios for 113 selected causes of death may be found on pages xi through xiii.

**AGE-ADJUSTED DEATH RATE (AADR):**

The Age-Adjusted Death Rate (AADR) is a summary rate of deaths that facilitates the comparability of rates for areas or population subgroups with different age distributions. These rates are presented as per 1,000 or 100,000 population. AADR published in this report are the rates that would have been observed if the age-specific death rates for the given year had prevailed in a population whose age distribution was the same as that of the standard population. Through 1990 the population of the United States in 1940 was used as a standard for computation of AADR using the direct method. For 1990, and 1991 forward, the projected 2000 standard million population of the United States is used as a standard for computation of AADR using the direct method. The specified age intervals are under 1, 1-4, 5-14, 15-24, 25-34, 35-44, 45-54, 55-64, 65-74, 75-84, and 85 years and over for the years 1970 through 2001.

**COMPUTATIONS AND FOOTNOTES:**

The following procedures and symbols are used throughout this report:

- (1) All rates and ratios are rounded to the nearest tenth.
- (2) All rates and ratios that calculate to less than 0.05 are printed as "0.0."
- (3) Undefined/anomalous rates/ratios, i.e., those with denominators of zero, are printed as "—."
- (4) Statistically unreliable rates and ratios are those with denominators less than 100.
- (5) For 1990 and forward, Age-Adjusted Death Rates (AADR) are standardized using the direct method of standardization, to the U.S. projected 2000 standard million population.
- (6) NA is an abbreviation for not available.

ICD-10 vs. ICD-9 -- COMPARABILITY RATIOS FOR 113 SELECTED CAUSES OF DEATH:

Cause of Death	ICD-10 Codes	ICD-9 Codes	Comparability Ratio
Salmonella Infections	A01-A02	002-003	0.8108
Shigellosis & Amebiasis	A03,A06	004,006	*
Certain Other Intestinal Infections	A04,A07-A09	007-009	*
Tuberculosis	A16-A19	010-018	0.8547
Respiratory Tuberculosis	A16	010-012	0.9056
Other Tuberculosis	A17-A19	013-018	0.7031
Whooping Cough	A37	033	*
Scarlet Fever & Erysipelas	A38,A46	034.1-035	*
Meningococcal Infection	A39	036	0.9955
Septicemia	A40-A41	038	1.1949
Syphilis	A50-A53	090-097	0.6364
Acute Poliomyelitis	A80	045	*
Arthropod-Borne Viral Encephalitis	A83-A84,A85.2	062-064	*
Measles	B05	055	*
Viral Hepatitis	B15-B19	070	0.8343
Human Immunodeficiency Virus (HIV) Disease	B20-B24	042-044	1.1448
Malaria	B50-B54	084	*
Other & Unspec Infectious/Parasitic Diseases & Sequelae	A00,A05,A20-A36,A42-A44, A48-A49,A54-A79,A81-A82,A85.0-A85.1,A85.8,A86-B04,B06-B09,B25-B49,B55-B99	001,005,020-032,037,039-041,046-054,056-061,065-066,071-083,085-088,098-134,136-139,771.3	1.0990
Malignant Neoplasm (Cancer)	C00-C97	140-208	1.0068
Lip, Oral Cavity, Pharynx	C00-C14	140-149	0.9603
Esophagus	C15	150	0.9965
Stomach	C16	151	1.0063
Colon, Rectum, Anus	C18-C21	153-154	0.9993
Liver & Intrahepatic Bile Ducts	C22	155	0.9634
Pancreas	C25	157	0.9980
Larynx	C32	161	1.0047
Trachea, Bronchus, Lung	C33-C34	162	0.9837
Skin	C43	172	0.9677
Breast	C50	174-175	1.0056
Cervix Uteri	C53	180	0.9871
Corpus Uteri & Uterus, Part Unspecified	C54-C55	179,182	1.0260
Ovary	C56	183.0	0.9954
Prostate	C61	185	1.0134
Kidney & Renal Pelvis	C64-C65	189.0,189.1	1.0000
Bladder	C67	188	0.9968
Meninges, Brain, & Other Parts Central Nervous System	C70-C72	191-192	0.9691
Lymphoid, Hematopoietic and Related Tissue	C81-C96	200-208	1.0042
Hodgkin's Disease	C81	201	0.9855
Non-Hodgkin's Lymphoma	C82-C85	200,202	0.9781
Leukemia	C91-C95	204-208	1.0119
Multiple Myeloma & Immunoprolifera Neoplasms	C88,C90	203	1.0383
Oth & Unspec-Lymphoid, Hematopoie, Related Tissue	C96	--	*
All Other & Unspecified	C17,C23-C24,C26-C31,C37-C41,C44-C49,C51-C52,C57-C60,C62-C63,C66,C68-C69,C73-C80,C97	152,156,158-160,163-171,173,181,183.2-184,186-187,189.2-190,193-199	1.1251
In Situ, Benign, Uncertain/Unknown Behavior Neoplasms	D00-D48	210-239	1.6744
Anemias	D50-D64	280-285	0.9559
Diabetes Mellitus	E10-E14	250	1.0082
Nutritional Deficiencies	E40-E64	260-269	1.1636
Malnutrition	E40-E46	260-263	0.9782
Other Nutritional Deficiencies	E50-E64	264-269	6.2041
Meningitis	G00,G03	320-322	1.0137
Parkinson's Disease	G20-G21	332	1.0012
Alzheimer's Disease	G30	331.0	1.5536

ICD-10 vs. ICD-9 (Cont.) -- COMPARABILITY RATIOS FOR 113 SELECTED CAUSES OF DEATH:

Cause of Death	ICD-10 Codes	ICD-9 Codes	Comparability Ratio
<b>Major Cardiovascular Diseases</b>	I00-I78	390-434,436-448	0.9981
Heart Diseases	I00-I09,I11,I13,I20-I51	390-398,402,404,410-429	0.9858
Acute Rheumatic Fever & Chronic Rheumatic Heart Disease	I00-I09	390-398	0.8208
Hypertensive Heart Disease	I11	402	0.8028
Hypertensive Heart & Renal Disease	I13	404	1.0705
Ischemic Heart Disease	I20-I25	410-414,429.2	0.9990
Acute Myocardial Infarction	I21-I22	410	0.9887
Other Acute Ischemic Heart Disease	I24	411	1.0110
Other Forms of Chronic Ischemic Heart Disease	I20,I25	412-414,429.2	1.0054
Atherosclerotic Cardiovascular Disease	I25.0	429.2	1.0488
All Other Chronic Ischemic Heart Disease	I20,I25.1-I25.9	412-414	0.9935
Other Heart Diseases	I26-I51	415-429.1,429.3-429.9	0.9716
Acute & Subacute Endocarditis	I33	421	0.9964
Pericardium Diseases & Acute Myocarditis	I30-I31,I40	420,422-423	1.0295
Heart Failure	I50	428	1.0410
Other Forms Heart Disease	I26-I28,I34-I38,I42-I49,I51	415-417,424-427,429.0-429.1,429.3-429.9	0.9373
Essen Hypertension & Hypertensive Renal Disease	I10,I12	401,403	1.1192
Cerebrovascular Diseases	I60-I69	430-434,436-438	1.0588
Atherosclerosis	I70	440	0.9637
Other Diseases of Circulatory System	I71-I78	441-448	0.9456
Aortic Aneurysm & Dissection	I71	441	1.0012
Other Arteries, Arterioles, Capillaries Disease	I72-I78	442-448	0.8497
Other Circulatory System Disorders	I80-I99	451-459	1.0293
Influenza & Pneumonia	J10-J18	480-487	0.6982
Influenza	J10-J11	487	1.0088
Pneumonia	J12-J18	480-486	0.6957
Other Acute Lower Respiratory Infections	J20-J22	466	0.9746
Acute Bronchitis & Bronchiolitis	J20-J21	466	0.7465
Unspecified Acute Lower Respiratory Infection	J22	---	*
Chronic Lower Respiratory Diseases	J40-J47	490-494,496	1.0478
Bronchitis, Chronic & Unspecified	J40-J42	490-491	0.3935
Emphysema	J43	492	0.9726
Asthma	J45-J46	493	0.8938
Other Chronic Lower Respiratory Diseases	J44,J47	494,496	1.0970
Pneumoconioses & Chemical Effects	J60-J66,J68	500-506	1.0178
Pneumonitis Due to Solids & Liquids	J69	507	1.1185
Other Respiratory System Diseases	J00-J06,J30-J39,J67,J70-J98	034.0,460-465,470-478,495,508-519	1.1673
Peptic Ulcer	K25-K28	531-534	0.9696
Appendix Diseases	K35-K38	540-543	1.0347
Hernia	K40-K46	550-553	1.0395
Chronic Liver Disease & Cirrhosis	K70,K73-K74	571	1.0367
Alcoholic Liver Disease	K70	571.0-571.3	1.0183
Other Chronic Liver Disease & Cirrhosis	K73-K74	571.4-571.9	1.0535
Cholelithiasis & Other Gallbladder Disorders	K80-K82	574-575	0.9567
Nephritis, Nephrotic Syndrome & Nephrosis	N00-N07,N17-N19,N25-N27	580-589	1.2320
Acute/Progressive Nephritic/Nephrotic Syndrome	N00-N01,N04	580-581	0.6466
Glomeruloneph, Nephri/Nephro, Renal Sclerosis	N02-N03,N05-N07,N26	582-583,587	0.3858
Renal Failure	N17-N19	584-586	1.2949
Other Kidney Disorders	N25,N27	588-589	0.9091
Kidney Infections	N10-N12,N13.6,N15.1	590	1.0069
Hyperplasia of Prostate	N40	600	0.9969
Female Pelvic Organs--Inflammatory Diseases	N70-N76	614-616	0.9844
Pregnancy, Childbirth, and the Puerperium	O00-O99	630-676	*
Pregnancy With Abortive Outcome	O00-O07	630-639	*
Other Pregnancy, Childbirth, Puerperium Complications	O10-O99	640-676	*
Perinatal Period Conditions	P00-P96	760-771.2,771.4-779	1.0658
Congenital & Chromosomal Anomalies	Q00-Q99	740-759	0.8470
Symptoms, Signs, Abnormal Clinical/Lab Findings	R00-R99	780-799	0.9553
All Other Diseases (Residual)	Residual	Residual	0.8996

ICD-10 vs. ICD-9 (Cont.) -- COMPARABILITY RATIOS FOR 113 SELECTED CAUSES OF DEATH:

Cause of Death	ICD-10 Codes	ICD-9 Codes	Comparability Ratio
<b>Unintentional Injury (Accident)</b>	<b>V01-X59, Y85-Y86</b>	<b>E800-E869, E880-E929</b>	<b>1.0305</b>
Transport Accident	V01-V99, Y85	E800-E848, E929.0, E929.1	0.9978
Motor Vehicle	V02-V04, V09.0, V09.2, V12-V14, V19.0-V19.2, V19.4-V19.6, V20-V79, V80.3-V80.5, V81.0-V81.1, V82.0-V82.1, V83-V86, V87.0-V87.8, V88.0-V88.8, V89.0, V89.2	E810-E825	0.9754
Other Land Transport	V01, V05-V06, V09.1, V09.3-V09.9, V10-V11, V15-V18, V19.3, V19.8-V19.9, V80.0-V80.2, V80.6-V80.9, V81.2-V81.9, V82.2-V82.9, V87.9, V88.9, V89.1, V89.3, V89.9	E800-E807, E826-E829	*
Water/Air/Space/Other-Unspecified Transport & Sequelae	V90-V99, Y85	E830-E848, E929.0, E929.1	1.0115
Nontransport Accident	W00-X59, Y86	E850-E869, E880-E928, E929.2-E929.9	1.0763
Falls	W00-W19	E880-E888	0.8409
Firearms Discharge	W32-W34	E922	1.0579
Drowning & Submersion	W65-W74	E910	0.9965
Smoke, Fire, Flames Exposure	X00-X09	E890-E899	0.9743
Poisoning & Noxious Substance Exposure	X40-X49	E850-E869, E924.1	*
Other & Unspecified Nontransport & Sequelae	W20-W31, W35-W64, W75-W99, X10-X39, X50-X59, Y86	E900-E909, E911-E921, E923-E924.0, E924.8-E928, E929.2-E929.9	1.4188
Suicide	X60-X84, Y87.0	E950-E959	0.9962
Firearms Discharge	X72-X74	E955.0-E955.4	0.9982
Other & Unspec Means & Sequelae	X60-X71, X75-X84, Y87.0	E950-E954, E955.5-E959	0.9896
Homicide	X85-Y09, Y87.1	E960-E969	0.9983
Firearms Discharge	X93-X95	E965.0-E965.4	0.9969
Other & Unspecified Means & Sequelae	X85-X92, X96-Y09, Y87.1	E960-E964, E965.5-E969	1.0017
Legal Intervention	Y35, Y89.0	E970-E978	*
Undetermined Injury	Y10-Y34, Y87.2, Y89.9	E980-E989	*
Firearms Discharge	Y22-Y24	E985.0-E985.4	*
Other & Unspecified Event & Sequelae	Y10-Y21, Y25-Y34, Y87.2, Y89.9	E980-E984, E985.5-E989	*
War Operations & Sequelae	Y36, Y89.1	E990-E999	*
Medical & Surgical Care Complications	Y40-Y84, Y88	E870-E879, E930-E949	*

--Category not applicable

\* Figure does not meet standards of reliability or precision

## RATES AND FORMULAE

**Age-adjusted death rate (AADR):** Number of deaths occurring among a population adjusted to the projected 2000 standard million population of the United States using the direct method. An AADR is used to control for differences when comparing two or more populations or the same populations over time.

Sum of the products of age-specific death rates with standard population proportion

**Age-specific rate:** Number of events occurring to a specific age group per 1,000 or 100,000 population of the specified age group.

$$\frac{\text{Number of events to specific age group} \times 1,000 \text{ (or 100,000)}}{\text{Estimated midyear population of specific age group}}$$

**Cause specific death rate:** Number of deaths due to a specific cause per 100,000 population.

$$\frac{\text{Number of deaths from a specific cause} \times 100,000}{\text{Estimated midyear population}}$$

**(Crude) birth rate:** Number of live births per 1,000 population.

$$\frac{\text{Number of live births} \times 1,000}{\text{Estimated midyear population}}$$

**(Crude) death rate:** Number of deaths per 1,000 population.

$$\frac{\text{Number of deaths} \times 1,000}{\text{Estimated midyear population}}$$

**(Crude) divorce rate:** Number of divorces per 1,000 population.

$$\frac{\text{Number of divorces} \times 1,000}{\text{Estimated midyear population}}$$

**(Crude) marriage rate:** Number of marriages per 1,000 population.

$$\frac{\text{Number of marriages} \times 1,000}{\text{Estimated midyear population}}$$

**Fetal death rate:** Number of fetal deaths (20 weeks or more gestation) per 1,000 live births plus fetal deaths.

$$\frac{\text{Number of fetal deaths} \times 1,000}{\text{Number of live births} + \text{number of fetal deaths}}$$

**Fetal death ratio:** Number of fetal deaths (20 weeks or more gestation) per 1,000 live births.

$$\frac{\text{Number of fetal deaths} \times 1,000}{\text{Number of live births}}$$

**General fertility rate:** The total number of births in a year per 1,000 female population, aged 15-44 years.

$$\frac{\text{Number of live births} \times 1,000}{\text{Estimated midyear female population aged 15-44 years}}$$

**Infant mortality rate:** Deaths to individuals less than 1 year of age per 1,000 live births.

$$\frac{\text{Number of infant deaths} \times 1,000}{\text{Number of live births}}$$

**Maternal mortality rate:** Number of deaths due to complications of pregnancy, childbirth, abortion, or the puerperium (ICD-10 O00-O99) per 10,000 live births.

$$\frac{\text{Number of maternal deaths} \times 10,000}{\text{Number of live births}}$$

**Natural increase:** The difference between the number of live births and the number of deaths.

$$\text{Number of live births} - \text{number of deaths}$$

**Neonatal mortality rate:** Deaths to individuals less than 28 days of age per 1,000 live births.

$$\frac{\text{Number of deaths} < 28 \text{ days} \times 1,000}{\text{Number of live births}}$$

**Percent live births to unwed mothers:** Percent of unwed live births to the total number of live births.

$$\frac{\text{Number of live births to unwed mothers} \times 100}{\text{Number of live births}}$$

**Percent low birth weight:** Percent of live births weighing less than 2500 grams to the total number of live births.

$$\frac{\text{Number of low weight live births} \times 100}{\text{Number of live births}}$$

**Percent very low birth weight:** Percent of live births weighing less than 1500 grams to the total number of live births.

$$\frac{\text{Number of very low weight live births} \times 100}{\text{Number of live births}}$$

**Perinatal mortality rate:** Fetal deaths (20 weeks or more gestation) plus neonatal deaths (occurring in the first 28 days of life) per 1,000 live births plus fetal deaths.

$$\frac{\text{Number of fetal deaths} + \text{number of neonatal deaths} \times 1,000}{\text{Number of fetal deaths} + \text{number of live births}}$$

**Post-neonatal mortality rate:** Number of infant deaths of age 28 through 364 days per 1,000 live births.

$$\frac{\text{Number of infant deaths aged 28 through 364 days} \times 1,000}{\text{Number of live births}}$$

**Note:** Although totals may include persons whose age, race, or gender may be unknown, the process of "imputation" (using an algorithm to assign a known value to an unknown value) is not used in calculating any rate, ratio, or percentage.

## SOURCES OF ADDITIONAL DATA

<b>INFORMATION:</b>	<b>AGENCY AND TELEPHONE NUMBER:</b>
Florida health data.....	Department of Health Internet: <a href="http://www.doh.state.fl.us">www.doh.state.fl.us</a>
Copies of vital records.....	Office of Vital Statistics (904) 359-6900 or Suncom 826-6900, ext. 9000
Public health trend data ..... (Historical data on most aspects of public health in Florida from 1961 to the present)	Public Health Indicators Data System Office of Planning, Evaluation, and Data Analysis (850) 245-4009 or Suncom 205-4009
Morbidity statistics.....	Office of Epidemiology (850) 245-4401 or Suncom 205-4401  Disease Control (850) 245-4300 or Suncom 205-4300  HIV/AIDS Surveillance (850) 245-4330 or Suncom 205-4330
Florida population estimates.....	Office of Economic and Demographic Research (850) 487-1402 or Suncom 277-1402 Internet: <a href="http://www.state.fl.us/edr/population.htm">www.state.fl.us/edr/population.htm</a>
Florida health care information.....	Agency for Health Care Administration (850) 921-0550 or Suncom 291-0550 Internet: <a href="http://www.floridahealthstat.com">www.floridahealthstat.com</a>
Florida motor vehicle/highway data.....	Department of Motor Vehicles and Highway Safety (850) 488-4300 Internet: <a href="http://www.hsmv.state.fl.us">www.hsmv.state.fl.us</a>
National vital statistics.....	National Center for Health Statistics (301) 458-4636 Internet: <a href="http://www.cdc.gov/nchs/">www.cdc.gov/nchs/</a>
National morbidity statistics.....	Centers for Disease Control (404) 639-3311 Internet: <a href="http://www.cdc.gov/">www.cdc.gov/</a>
National population census data .....	Bureau of the Census (301) 457-1214 Internet: <a href="http://www.census.gov/">www.census.gov/</a>
National accident statistics .....	National Safety Council (708) 285-1121 Internet: <a href="http://www.nsc.org">www.nsc.org</a>

**Population**

## POPULATION

- Historically, midyear population projections have been used as the basis for various rate calculations. Based on the 2000 Census, population estimates for 1991 through 2000 were determined to be aberrant and have been adjusted accordingly in this Annual Report. Further, race questions on the 2000 Census permitted multiple responses rather than just a single response as in past decennial Census. As a result, shifts occurred from the traditional white-only and black-only categories to a multiple-race category. What is unknown is the degree of shifting from the traditional single-race categories to the multiple-race category. Midyear estimates for 2001 were obtained from the Florida Consensus Estimating Winter Conference prepared November, 2001 and were used for rate calculations in this Annual Report.
- In 2001, Florida's population rose to a record high of 16,410,669. This represents a 2.1 percent increase from the 2000 population of 16,075,747.
- The population has risen 26.0 percent since 1990 and 66.8 percent since 1980. It has more than doubled since 1970 and more than tripled since 1960.
- In 2001, whites accounted for 77.8 percent of the population, and nonwhites accounted for 22.2 percent of the population.
- Increases in the population occurred for all race/gender groups. Both white males and white females increased by 2.0 percent. Nonwhite males increased by 2.4 percent and nonwhite females increased by 2.5 percent.
- Floridians aged 65 years and older made up 17.5 percent of the population. Those aged 14 years and younger comprised 18.9 percent.
- The number of persons 75 years and older was 1,402,443 or 8.5 percent of the population.
- A person born in Florida in 2001 can expect to live 77.8 years. This value increased slightly from 77.7 in 2000.
- Although the life expectancy remained constant for white males and white females, it increased for nonwhite males. Life expectancy decreased for nonwhite females. However, white females still have the highest life expectancy of the four groups and nonwhite males have the lowest life expectancy.

CHART P-1: YEARS OF LIFE EXPECTANCY AT BIRTH, BY RACE AND GENDER, FOR FLORIDA RESIDENTS AND UNITED STATES TOTAL, SELECTED YEARS, 1919-1991 AND 1996-2001						
YEAR	FLORIDA					U.S.
	TOTAL	WHITE		NONWHITE		TOTAL
		MALE	FEMALE	MALE	FEMALE	
1919-1921	55.3	57.3	60.6	NA	NA	56.4
1929-1931	56.6	59.3	64.2	45.4	48.9	59.2
1939-1941	61.2	62.4	68.8	49.4	54.4	63.6
1949-1951	67.7	66.7	74.0	56.5	62.2	68.1
1959-1961	69.8	68.4	76.2	60.4	65.9	69.9
1969-1971	71.0	68.4	76.8	59.3	67.9	70.8
1979-1981	74.0	71.1	78.9	63.8	72.4	73.9
1989-1991	76.2	73.5	80.9	66.2	75.3	75.3
1996	76.8	74.1	80.8	70.5	77.4	76.1
1997	77.2	74.7	80.9	71.8	78.3	76.5
1998	77.4	74.8	80.8	72.6	78.7	76.7
1999	77.4	75.0	80.7	72.9	78.9	76.7
2000	77.7	75.0	81.1	73.9	79.6	76.9 <sup>1</sup>
2001	77.8	75.0	81.1	74.2	79.2	NA

<sup>1</sup> Preliminary Data.

GRAPH P-1: YEARS OF LIFE EXPECTANCY AT BIRTH, FLORIDA AND UNITED STATES, 1919-1991

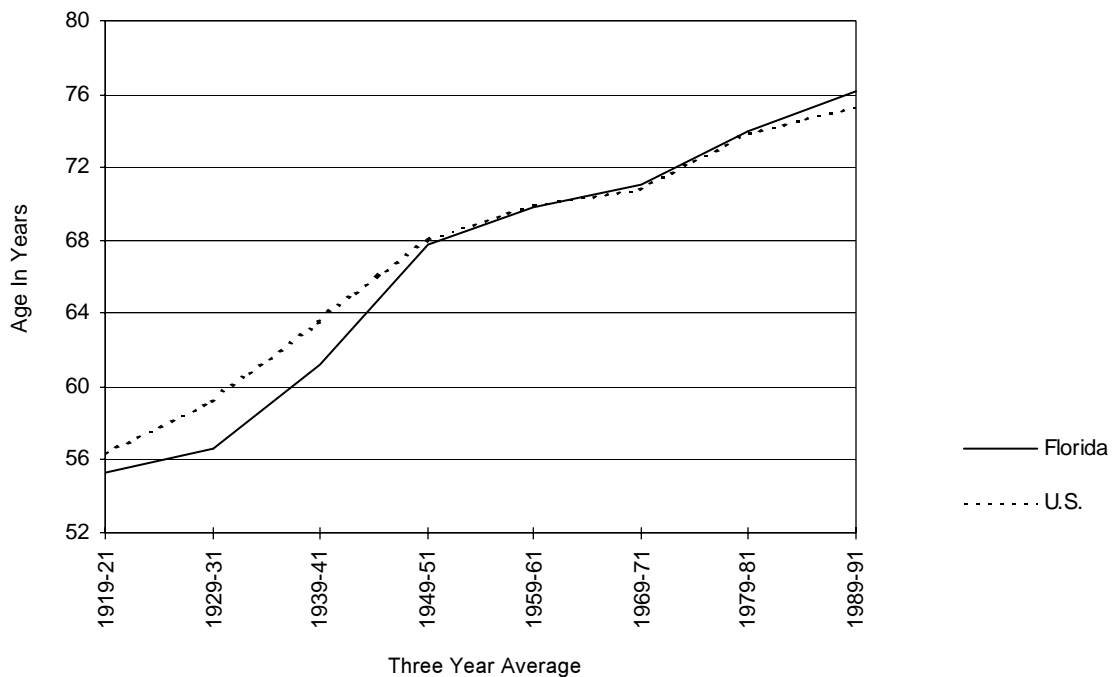

CHART P-2: NATURAL INCREASE* IN POPULATION, BY RACE, FLORIDA, 1991-2001			
YEAR	TOTAL	WHITE	NONWHITE
1991	58,729	22,760	36,079
1992	52,916	17,359	35,635
1993	47,388	12,622	34,843
1994	43,677	12,945	30,858
1995	36,916	7,616	29,199
1996	36,640	6,617	29,990
1997	38,474	6,867	31,701
1998	38,404	5,928	32,493
1999	34,841	2,026	32,824
2000	41,191	5,341	35,882
2001	38,619	2,909	35,402

\* Resident Live Births minus Resident Deaths

GRAPH P-2: PERCENT DISTRIBUTION OF RACE-SPECIFIC POPULATION, BY AGE GROUPS, FLORIDA, 2001

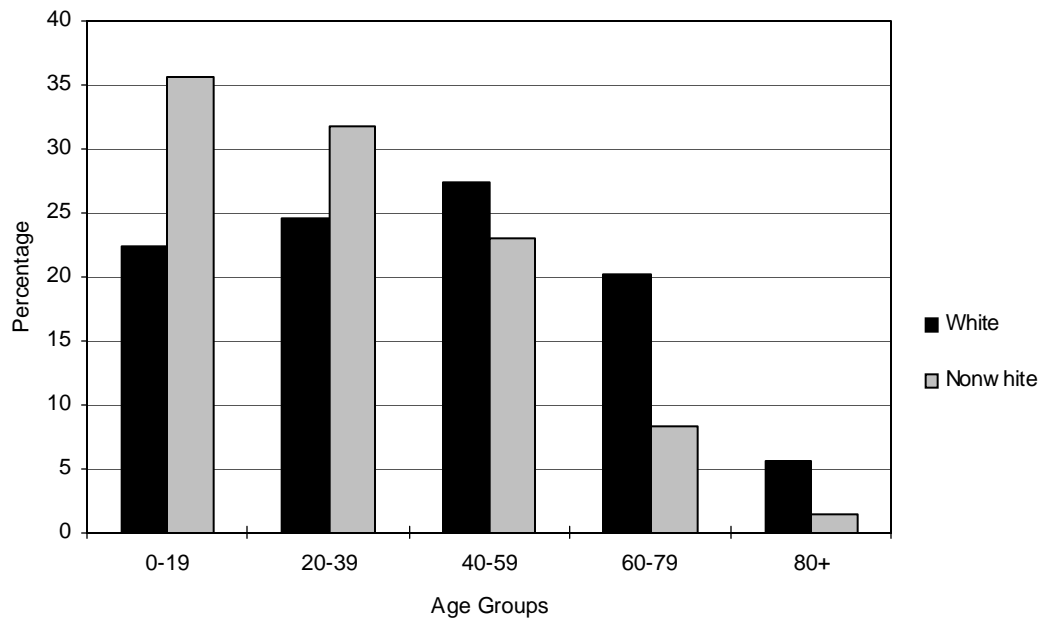

CHART P-3: RESIDENT MIDYEAR POPULATION ESTIMATES, BY AGE, RACE AND GENDER, FLORIDA, 2001

AGE GROUP	TOTAL	WHITE			NONWHITE		
		TOTAL	MALE	FEMALE	TOTAL	MALE	FEMALE
TOTAL	16,410,669	12,775,556	6,236,628	6,538,928	3,635,113	1,771,172	1,863,941
<1*	203,952	150,784	77,306	73,478	53,168	26,974	26,194
1-4**	790,052	536,268	275,438	260,830	253,784	129,099	124,685
5-9	1,024,163	697,332	358,692	338,640	326,831	166,328	160,503
10-14	1,082,814	747,142	384,799	362,343	335,672	170,454	165,218
15-19	1,051,356	724,529	373,293	351,236	326,827	166,344	160,483
20-24	969,027	670,033	344,372	325,661	298,994	151,934	147,060
25-29	986,417	703,552	358,811	344,741	282,865	140,929	141,936
30-34	1,078,879	799,622	406,078	393,544	279,257	137,415	141,842
35-39	1,243,770	951,769	480,483	471,286	292,001	141,291	150,710
40-44	1,269,816	988,220	495,031	493,189	281,596	134,305	147,291
45-49	1,143,044	906,097	447,114	458,983	236,947	111,771	125,176
50-54	1,033,605	850,120	412,953	437,167	183,485	85,398	98,087
55-59	887,187	754,308	358,241	396,067	132,879	60,967	71,912
60-64	776,892	672,574	314,837	357,737	104,318	47,834	56,484
65-69	739,935	655,864	309,225	346,639	84,071	37,619	46,452
70-74	727,317	662,366	304,911	357,455	64,951	27,262	37,689
75-79	631,923	586,657	258,333	328,324	45,266	17,886	27,380
80-84	429,830	402,022	167,401	234,621	27,808	9,953	17,855
85+	340,690	316,297	109,310	206,987	24,393	7,409	16,984

Source: Florida Consensus Estimating Conference, July 1 estimate prepared November 2001.

\*Age group <1 estimated by Office of Vital Statistics using Resident Live Births minus Resident Infant Deaths.

\*\*Age group 1-4 estimated by Office of Vital Statistics using the age group 0-4 population minus the age group <1 estimate.

CHART P-4: RESIDENT MIDYEAR POPULATION ESTIMATES, BY RACE AND GENDER,  
FLORIDA, 1950, 1960, 1970, 1980 AND 1982-2001

YEAR	TOTAL	WHITE			NONWHITE		
		TOTAL	MALE	FEMALE	TOTAL	MALE	FEMALE
1950	2,821,000	2,208,200	1,093,400	1,114,800	612,800	298,100	314,700
1960	5,003,200	4,109,000	2,021,861	2,087,139	894,200	439,117	455,083
1970	6,888,178	5,806,952	2,804,954	3,001,998	1,081,226	517,784	563,442
1980	9,836,232	8,258,349	3,966,610	4,291,739	1,577,883	751,479	826,404
1982	10,442,676	8,760,311	4,202,945	4,557,366	1,682,365	800,356	882,009
1983	10,645,793	8,927,055	4,276,119	4,650,936	1,718,738	821,606	897,132
1984	11,015,061	9,232,929	4,419,755	4,813,174	1,782,132	851,799	930,333
1985	11,377,318	9,532,665	4,565,109	4,967,556	1,844,653	879,813	964,840
1986	11,744,900	10,021,877	4,833,244	5,188,633	1,723,023	820,748	902,275
1987	12,136,000	10,327,223	4,980,711	5,346,512	1,808,777	863,084	945,693
1988	12,503,800	10,614,705	5,122,774	5,491,931	1,889,095	903,966	985,129
1989	12,838,700	10,875,303	5,260,341	5,614,962	1,963,397	943,752	1,019,645
1990	13,028,835	11,041,272	5,358,161	5,683,111	1,987,563	948,980	1,038,583
1991	13,323,601	11,233,165	5,455,850	5,777,315	2,090,436	1,000,021	1,090,415
1992	13,551,275	11,338,253	5,511,339	5,826,914	2,213,022	1,061,434	1,151,588
1993	13,803,114	11,440,951	5,565,659	5,875,292	2,362,163	1,136,596	1,225,567
1994	14,120,674	11,578,884	5,636,813	5,942,071	2,541,790	1,227,045	1,314,745
1995	14,405,661	11,683,244	5,691,468	5,991,776	2,722,417	1,318,248	1,404,169
1996	14,701,520	11,791,792	5,747,949	6,043,843	2,909,728	1,412,564	1,497,164
1997	15,011,969	11,920,625	5,813,884	6,106,741	3,091,344	1,503,734	1,587,610
1998	15,310,309	12,054,854	5,881,790	6,173,064	3,255,455	1,585,809	1,669,646
1999	15,679,636	12,266,224	5,986,798	6,279,426	3,413,412	1,663,996	1,749,416
2000	16,075,747	12,527,079	6,115,174	6,411,905	3,548,668	1,730,059	1,818,609
2001*	16,410,669	12,775,556	6,236,628	6,538,928	3,635,113	1,771,172	1,863,941

\*Source: Florida Consensus Estimating Conference, July 1 estimate prepared November 2001.

CHART P-5: RESIDENT MIDYEAR POPULATION ESTIMATES, BY AGE GROUPS, FLORIDA, 1950, 1960, 1970, 1980 AND 1982-2001												
YEAR	AGE GROUP											
	TOTAL	<1**	1-4***	5-14	15-24	25-34	35-44	45-54	55-64	65-74	75-84	85+
1950	2,821,000	57,300	238,500	442,700	402,100	448,500	419,600	330,100	240,400	170,200	63,137	8,463
1960	5,003,200	110,882	431,405	935,118	644,065	630,714	656,774	562,536	468,696	395,413	142,581	25,016
1970	6,888,178	107,767	398,368	1,259,283	1,091,069	778,948	757,652	771,769	718,929	658,887	290,401	55,105
1980	9,836,232	130,414	441,294	1,306,304	1,639,780	1,432,434	1,047,500	995,623	1,132,847	1,072,207	518,739	119,090
1982	10,442,676	123,519	451,362	1,282,392	1,758,238	1,588,716	1,104,774	1,034,405	1,225,249	1,166,196	572,063	135,761
1983	10,645,793	125,505	444,213	1,254,091	1,801,284	1,654,264	1,122,539	1,043,004	1,260,575	1,203,093	594,277	142,948
1984	11,015,061	126,765	445,800	1,242,502	1,872,919	1,747,493	1,157,622	1,067,260	1,316,196	1,259,531	626,362	152,611
1985	11,377,318	127,700	446,224	1,226,464	1,943,970	1,841,988	1,191,712	1,090,047	1,371,768	1,316,143	658,812	162,490
1986	11,744,900	163,542	609,745	1,401,745	1,672,982	1,783,791	1,476,819	1,125,387	1,296,307	1,311,901	727,426	175,254
1987	12,136,000	168,667	651,665	1,464,236	1,687,164	1,857,724	1,578,774	1,190,106	1,328,075	1,311,607	722,012	175,970
1988	12,503,800	177,691	679,235	1,519,503	1,692,733	1,933,717	1,673,519	1,245,086	1,353,724	1,294,476	745,018	189,099
1989	12,838,700	185,045	698,397	1,570,372	1,695,777	2,002,372	1,761,740	1,295,467	1,370,268	1,338,929	731,277	189,056
1990	13,028,835	197,109	684,333	1,569,198	1,686,731	2,126,572	1,826,084	1,295,736	1,270,382	1,372,432	792,492	207,766
1991	13,323,601	197,613	707,121	1,620,217	1,697,664	2,147,353	1,907,965	1,347,846	1,276,049	1,390,555	814,565	216,653
1992	13,551,275	189,751	725,499	1,668,671	1,703,579	2,149,338	1,979,576	1,401,722	1,277,986	1,397,624	831,864	225,665
1993	13,803,114	190,802	730,290	1,723,407	1,715,962	2,148,508	2,052,870	1,465,276	1,285,818	1,403,702	850,443	236,036
1994	14,120,674	188,881	738,297	1,788,317	1,740,340	2,151,886	2,133,156	1,542,533	1,304,299	1,412,283	872,394	248,288
1995	14,405,661	187,133	741,078	1,848,159	1,763,627	2,144,345	2,204,473	1,621,488	1,325,433	1,416,139	893,149	260,637
1996	14,701,520	187,933	741,204	1,906,866	1,792,473	2,134,072	2,272,380	1,706,066	1,354,042	1,418,476	914,575	273,433
1997	15,011,969	190,946	740,783	1,962,205	1,826,090	2,121,383	2,335,606	1,795,169	1,392,121	1,422,460	938,453	286,753
1998	15,310,309	194,149	741,855	2,008,338	1,861,926	2,103,103	2,388,407	1,884,630	1,438,543	1,426,152	963,345	299,861
1999	15,679,636	195,364	753,784	2,054,209	1,911,069	2,092,283	2,442,450	1,983,298	1,501,892	1,437,224	994,088	313,975
2000	16,075,747	202,609	767,566	2,091,131	1,967,849	2,083,122	2,489,105	2,084,698	1,579,797	1,452,901	1,028,779	328,190
2001*	16,410,669	203,952	790,052	2,106,977	2,020,383	2,065,296	2,513,586	2,176,649	1,664,079	1,467,252	1,061,753	340,690

\*Source: Florida Consensus Estimating Conference, July 1 estimate prepared November 2001.

\*\*Age group <1 estimated by Office of Vital Statistics using Resident Live Births minus Resident Infant Deaths.

\*\*\*Age group 1-4 estimated by Office of Vital Statistics using the age group 0-4 population minus the age group <1 estimate.

TABLE P-1: RESIDENT MIDYEAR POPULATION ESTIMATES, BY RACE, BY COUNTY, FLORIDA, 2001

	TOTAL	WHITE	NONWHITE
FLORIDA	16,410,669	12,775,556	3,635,113
ALACHUA	223,910	164,216	59,694
BAKER	22,602	18,991	3,611
BAY	150,832	126,737	24,095
BRADFORD	26,084	19,878	6,206
BREVARD	487,261	422,346	64,915
BROWARD	1,656,387	1,161,374	495,013
CALHOUN	13,087	10,430	2,657
CHARLOTTE	145,306	134,246	11,060
CITRUS	121,073	115,039	6,034
CLAY	143,318	125,154	18,164
COLLIER	267,473	230,550	36,923
COLUMBIA	57,232	45,619	11,613
MIAMI-DADE	2,293,222	1,593,320	699,902
DESOTO	32,876	24,013	8,863
DIXIE	14,118	12,521	1,597
DUVAL	797,143	521,946	275,197
ESCAMBIA	297,358	215,091	82,267
FLAGLER	53,772	46,828	6,944
FRANKLIN	11,225	9,085	2,140
GADSDEN	45,373	17,660	27,713
GILCHRIST	14,762	13,336	1,426
GLADES	10,632	8,132	2,500
GULF	15,249	12,035	3,214
HAMILTON	13,783	8,130	5,653
HARDEE	26,934	19,010	7,924
HENDRY	36,371	24,035	12,336
HERNANDO	133,300	123,667	9,633
HIGHLANDS	88,455	73,767	14,688
HILLSBOROUGH	1,032,784	775,554	257,230
HOLMES	18,748	16,791	1,957
INDIAN RIVER	116,309	101,650	14,659
JACKSON	47,634	33,477	14,157
JEFFERSON	13,138	7,876	5,262
LAFAYETTE	7,045	5,537	1,508
LAKE	222,453	194,520	27,933
LEE	458,098	401,352	56,746
LEON	245,334	162,826	82,508
LEVY	35,284	30,326	4,958
LIBERTY	7,160	5,423	1,737
MADISON	18,898	10,851	8,047
MANATEE	272,319	234,823	37,496
MARION	265,587	223,410	42,177
MARTIN	129,444	116,133	13,311
MONROE	80,844	73,217	7,627
NASSAU	59,789	53,882	5,907
OKALOOSA	174,125	144,967	29,158
OKEECHOBEE	36,207	28,656	7,551
ORANGE	936,781	639,144	297,637
OSCEOLA	181,144	139,845	41,299
PALM BEACH	1,159,986	915,475	244,511
PASCO	354,041	331,299	22,742
PINELLAS	931,220	798,552	132,668
POLK	498,772	396,806	101,966
PUTNAM	70,934	55,394	15,540
ST JOHNS	129,760	118,046	11,714
ST LUCIE	199,570	158,291	41,279
SANTA ROSA	122,266	110,774	11,492
SARASOTA	335,741	310,701	25,040
SEMINOLE	380,812	313,210	67,602
SUMTER	57,648	47,412	10,236
SUWANNEE	35,899	30,440	5,459
TAYLOR	19,610	15,126	4,484
UNION	13,560	9,915	3,645
VOLUSIA	454,037	390,429	63,608
WAKULLA	24,018	20,626	3,392
WALTON	42,974	38,075	4,899
WASHINGTON	21,558	17,569	3,989

**Live Births**

## LIVE BIRTHS

- In 1995, Florida's resident live births dropped to 188,535, the lowest number for the past ten years. The number of resident live births increased slightly in 1996 and then climbed again in 1997 through 2000. The number rose to a record 205,800 in 2001.
- The resident birth rate dropped from 12.8 births per 1,000 population in 1998 to 12.6 births per 1,000 population in 1999, increased again to 12.7 in 2000, and then decreased again to 12.5 in 2001.
- In 2001, the resident birth rate for whites was 11.9 births per 1,000 population, and 14.8 births per 1,000 population for nonwhites.
- From 2000 to 2001, total resident births to mothers aged 18 and under decreased from 8.0 percent to 7.5 percent of the total resident live births.
- From 2000 to 2001, the percentage of resident births to both white mothers and nonwhite mothers aged 18 years and under decreased. However, the percentage of resident births for nonwhite mothers (11.5) was almost twice the percentage for white mothers (6.1).
- Of the resident live births in 2001, 8.2 percent had a birthweight of less than 2,500 grams (5 lbs. 8.2 oz.) and 1.6 percent had a birthweight of less than 1,500 grams (3 lbs. 4.9 oz.).
- Birthweights of 4,000 grams (8 lbs. 13.1 oz.) and over accounted for 8.1 percent of the total resident live births.
- One out of every three resident live births (32.0%) was to an unwed mother. For blacks, two out of every three births (67.4%) were to unwed mothers; among white mothers, one out of every three births (30.9%) was to an unwed mother; and among mothers of other races, only one out of every four live births (22.6%) was to an unwed mother.
- Of the live births to unwed mothers, 16.7 percent were to women 18 years and younger.
- Mothers of Hispanic origin accounted for 24.1 percent of the resident live births.
- Almost ninety percent (87.4%) of the resident live births to nonwhite mothers were to black mothers. Black mothers accounted for 22.9 percent of the total resident live births.
- Of the resident live births, 98.7 percent occurred in hospitals. Physicians were attendants in 89.2 percent of those hospital births.
- In 2001, 83.1 percent of all mothers received prenatal care in the first trimester.
- Of black mothers, 72.3 percent had 12 or more years of education, compared to 80.5 percent of white mothers and 83.0 percent of mothers of other races.
- Of the mothers aged 15-19 years, 20.3 percent had one or more previous live births.
- Resident live births to mothers aged 18 years and under accounted for 7.5 percent of the total, while mothers aged 35 years and over comprised 14.2 percent of the total.

CHART B-1: RESIDENT LIVE BIRTHS AND RATES PER 1,000 POPULATION,  
BY RACE OF MOTHER, FLORIDA AND UNITED STATES TOTAL,  
CENSUS YEARS 1920-1990 AND 1991-2001

YEAR	NUMBER OF BIRTHS - FL			RATES - FL			RATE - U.S.
	TOTAL	WHITE	NON-WHITE	TOTAL	WHITE	NON-WHITE	TOTAL
1920 <sup>1</sup>	19,540	13,541	5,999	19.7	20.6	17.9	27.7
1930 <sup>1</sup>	26,991	18,596	8,395	18.3	17.9	19.3	21.3
1940	33,696	23,805	9,891	17.6	17.0	19.1	19.4
1950	64,370	45,699	18,671	22.8	20.7	30.5	24.1
1960	115,610	84,402	31,208	23.1	20.6	34.9	23.7
1970	115,113	86,945	28,166	16.7	15.0	26.1	18.4
1980	131,811	97,402	34,386	13.4	11.6	23.9	15.9
1990	199,146	149,743	49,265	15.3	13.6	24.8	16.7
1991	193,717	144,862	48,734	14.5	12.9	23.3	16.3
1992	191,530	143,136	48,297	14.1	12.6	21.8	15.9
1993	192,453	144,189	48,146	13.9	12.6	20.4	15.5
1994	190,546	143,147	47,278	13.5	12.4	18.6	15.2
1995	188,535	141,848	46,555	13.1	12.1	17.1	14.8
1996	189,338	142,391	46,848	12.9	12.1	16.1	14.7
1997	192,304	143,767	48,397	12.8	12.1	15.7	14.5
1998	195,564	145,868	49,502	12.8	12.1	15.2	14.6
1999	196,963	146,329	50,473	12.6	11.9	14.8	14.5
2000	204,030	150,115	53,622	12.7	12.0	15.1	14.7
2001	205,800	151,623	53,827	12.5	11.9	14.8	14.5 <sup>2</sup>

<sup>1</sup> Only recorded data are available.

<sup>2</sup> Preliminary data.

GRAPH B-1: RESIDENT LIVE BIRTH RATES PER 1,000 POPULATION,  
BY RACE OF MOTHER, FLORIDA AND UNITED STATES TOTAL, 1991-2001

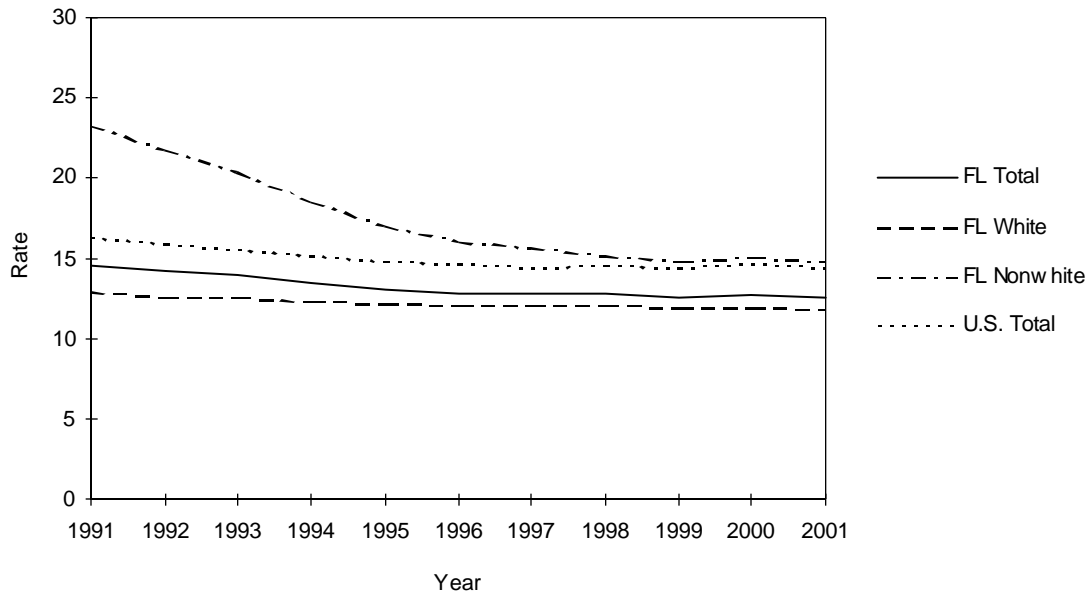

CHART B-2: RESIDENT LIVE BIRTHS TO MOTHERS 18 YEARS AND UNDER,  
 BY SINGLE YEARS OF AGE, AND PERCENT OF TOTAL BIRTHS,  
 BY RACE OF MOTHER, FLORIDA, 1970, 1975, 1980, 1985, 1990, 1995 AND 1997-2001

YEAR	AGE OF MOTHER							18 YEARS & UNDER	
	<13	13	14	15	16	17	18	NUMBER	PERCENT
TOTAL									
1970	26	107	503	1,463	3,107	4,887	6,808	16,901	14.7
1975	19	145	647	1,799	3,370	4,936	6,482	17,398	16.5
1980	21	98	509	1,537	2,913	4,429	6,299	15,806	12.0
1985	16	105	549	1,407	2,709	4,348	6,139	15,273	9.3
1990	31	138	591	1,661	3,148	5,193	7,544	18,306	9.2
1995	20	128	588	1,583	3,236	5,166	6,971	17,692	9.4
1997	20	102	480	1,428	3,013	5,005	6,891	16,939	8.8
1998	17	130	457	1,352	2,987	4,934	7,072	16,949	8.7
1999	18	100	426	1,322	2,739	4,703	6,933	16,241	8.2
2000	24	95	412	1,213	2,702	4,730	7,094	16,270	8.0
2001	17	96	394	1,111	2,514	4,388	6,891	15,411	7.5
WHITE									
1970	3	19	155	524	1,553	3,004	4,463	9,721	11.2
1975	4	34	207	693	1,651	2,868	4,078	9,535	12.2
1980	5	24	128	581	1,370	2,434	3,887	8,429	8.7
1985	4	26	168	600	1,439	2,537	3,744	8,518	6.9
1990	8	37	201	693	1,571	2,976	4,636	10,122	6.8
1995	9	32	230	801	1,801	3,124	4,451	10,448	7.4
1997	4	41	201	689	1,704	3,037	4,323	9,999	7.0
1998	2	49	195	710	1,694	3,002	4,536	10,188	7.0
1999	7	41	199	681	1,574	2,937	4,445	9,884	6.8
2000	6	43	167	625	1,512	2,863	4,463	9,679	6.4
2001	7	30	167	550	1,426	2,670	4,366	9,216	6.1
NONWHITE									
1970	23	88	348	939	1,554	1,883	2,345	7,180	25.5
1975	15	111	440	1,105	1,718	2,068	2,403	7,860	28.5
1980	16	74	380	956	1,543	1,994	2,412	7,375	21.4
1985	12	79	381	807	1,269	1,811	2,394	6,753	16.7
1990	23	101	390	967	1,574	2,212	2,905	8,172	16.6
1995	11	96	358	782	1,431	2,038	2,519	7,235	15.5
1997	16	61	279	737	1,308	1,967	2,563	6,931	14.3
1998	14	81	262	642	1,291	1,928	2,534	6,752	13.6
1999	11	59	227	641	1,162	1,764	2,486	6,350	12.6
2000	18	52	244	588	1,185	1,862	2,628	6,577	12.3
2001	9	66	226	557	1,084	1,713	2,517	6,172	11.5

CHART B-3: PERCENT OF RESIDENT LIVE BIRTHS FOR SELECTED BIRTHWEIGHT GROUPS,  
BY RACE OF MOTHER AND GENDER OF CHILD, FLORIDA, 1970, 1980, 1990 AND 1991-2001

YEAR	VERY LOW BIRTHWEIGHT: LESS THAN 1,500 GRAMS					LOW BIRTHWEIGHT: LESS THAN 2,500 GRAMS				
	TOTAL	WHITE		NONWHITE		TOTAL	WHITE		NONWHITE	
		MALE	FEMALE	MALE	FEMALE		MALE	FEMALE	MALE	FEMALE
1970	1.3	0.9	0.9	2.4	2.4	8.5	6.4	7.5	11.9	14.5
1980	1.3	1.0	0.9	2.4	2.4	7.5	5.6	6.4	11.2	12.8
1990	1.5	1.0	1.0	2.7	2.8	7.4	5.5	6.3	11.2	13.1
1991	1.4	1.1	1.0	2.6	2.6	7.4	5.4	6.4	10.9	13.2
1992	1.5	1.1	1.1	2.6	2.7	7.4	5.6	6.4	10.6	12.8
1993	1.4	1.0	1.1	2.6	2.5	7.5	5.7	6.6	10.7	12.7
1994	1.5	1.1	1.1	2.7	2.7	7.8	5.9	6.8	11.2	13.0
1995	1.5	1.1	1.0	2.7	2.7	7.7	5.9	6.9	10.3	13.0
1996	1.5	1.1	1.1	2.6	2.6	7.9	6.0	7.1	10.7	12.9
1997	1.5	1.2	1.2	2.6	2.6	8.0	6.2	7.3	10.7	13.0
1998	1.6	1.3	1.2	2.6	2.8	8.1	6.3	7.4	10.4	13.2
1999	1.6	1.2	1.3	2.7	2.9	8.2	6.4	7.5	10.7	13.1
2000	1.5	1.2	1.1	2.6	2.7	8.0	6.2	7.0	10.9	12.8
2001	1.6	1.2	1.2	2.6	2.9	8.2	6.3	7.3	10.8	13.1

CHART B-4: RESIDENT LIVE BIRTHS TO UNWED MOTHERS AND PERCENT OF TOTAL LIVE BIRTHS, BY RACE OF MOTHER, FLORIDA AND UNITED STATES TOTAL, CENSUS YEARS 1920-1990 AND 1991-2001							
YEAR	NUMBER OF BIRTHS - FL			PERCENT - FL			PERCENT - U.S.
	TOTAL	WHITE	NON-WHITE	TOTAL	WHITE	NON-WHITE	TOTAL
1920 <sup>1</sup>	754	125	629	3.9	0.9	10.5	NA
1930 <sup>1</sup>	1,467	277	1,190	5.4	1.5	14.2	NA
1940	2,075	358	1,717	6.2	1.5	17.4	3.8
1950	5,134	805	4,329	8.0	1.8	23.2	4.0
1960	11,042	2,321	8,721	9.6	2.8	27.9	5.3
1970	17,264	5,676	11,588	15.0	6.5	41.1	10.7
1980	30,156	10,295	19,860	22.9	10.6	57.8	20.3
1990	63,126	31,276	31,802	31.7	20.9	64.6	28.0
1991	64,233	32,315	31,890	33.2	22.3	65.4	29.5
1992	65,415	33,880	31,509	34.2	23.7	65.2	30.1
1993	67,365	35,909	31,421	35.0	24.9	65.3	31.0
1994	68,084	37,395	30,641	35.7	26.1	64.8	32.6
1995	67,422	37,625	29,742	35.7	26.5	63.9	32.2
1996	68,082	38,567	29,546	36.0	27.0	63.1	32.4
1997	69,226	38,956	30,227	36.0	27.1	62.5	32.4
1998	71,602	40,701	30,842	36.6	27.9	62.3	32.8
1999	73,785	42,398	31,335	37.5	29.0	62.1	33.0
2000	78,026	44,616	33,334	38.2	29.7	62.2	33.2
2001	80,209	46,846	33,266	39.0	30.9	61.8	33.4 <sup>2</sup>

<sup>1</sup> Only recorded data are available.

<sup>2</sup> Preliminary data.

GRAPH B-2: PERCENT OF RESIDENT LIVE BIRTHS TO UNWED MOTHERS,  
BY RACE OF MOTHER, FLORIDA AND UNITED STATES TOTAL, 1991-2001

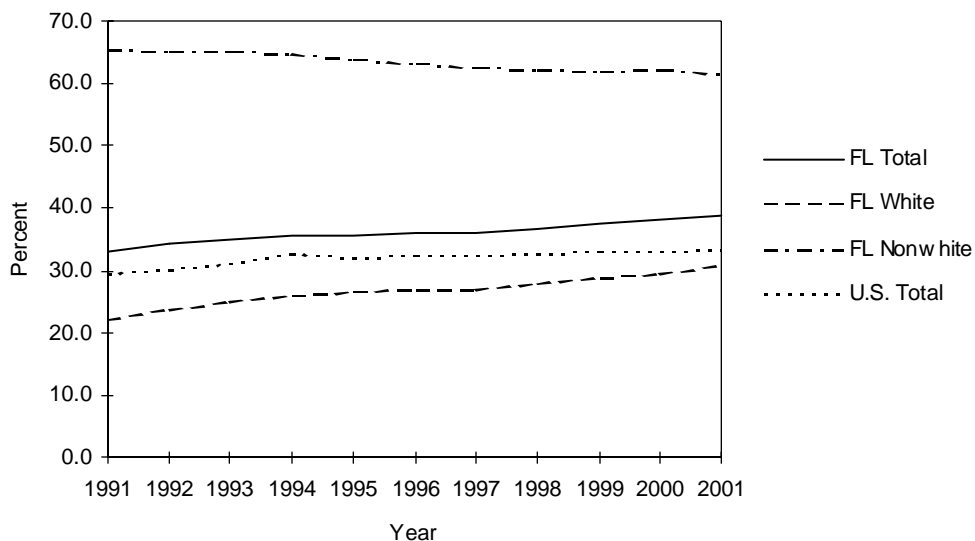

CHART B-5: RESIDENT LIVE BIRTHS TO UNWED MOTHERS  
AND PERCENT, BY AGE AND RACE OF MOTHER,  
FLORIDA, 1991 AND 2001

NUMBER OF LIVE BIRTHS TO UNWED MOTHERS				
AGE OF MOTHER	WHITE		NONWHITE	
	1991	2001	1991	2001
TOTAL	32,315	46,846	31,890	33,266
10-14	207	191	518	300
15	603	495	799	556
16	1,145	1,200	1,536	1,073
17	1,796	2,131	2,181	1,662
18	2,544	3,370	2,680	2,405
19	2,918	4,155	2,917	2,962
20-24	10,949	17,142	10,747	12,880
25-29	6,654	9,201	5,834	6,373
30-34	3,678	5,434	3,183	3,146
35-44	1,788	3,491	1,473	1,882
45+	6	30	8	22
UNK	27	6	14	5
PERCENT OF TOTAL BIRTHS WHICH WERE TO UNWED MOTHERS				
AGE OF MOTHER	WHITE		NONWHITE	
	1991	2001	1991	2001
TOTAL	22.3	30.9	65.4	61.8
10-14	90.4	93.6	98.3	99.3
15	80.6	90.0	98.5	99.8
16	73.4	84.2	98.4	99.0
17	63.7	79.8	96.2	97.0
18	58.3	77.2	93.4	95.6
19	48.9	68.6	88.9	91.2
20-24	29.8	47.7	72.8	77.4
25-29	14.6	23.0	51.0	49.7
30-34	11.2	14.6	42.1	35.1
35-44	12.8	15.2	40.9	31.9
45+	13.3	15.5	28.6	33.8

TABLE B-1: RESIDENT AND RECORDED LIVE BIRTHS AND BIRTH RATES PER 1,000 POPULATION, BY RACE OF MOTHER, BY COUNTY, FLORIDA, 2001

	RESIDENT LIVE BIRTHS						RATES		
	NUMBER		NONWHITE				TOTAL	WHITE	NONWHITE
	TOTAL	WHITE	TOTAL	BLACK	OTHER	UNK			
FLORIDA	205,800	151,623	53,827	47,067	6,760	350	12.5	11.9	14.8
ALACHUA	2,462	1,577	880	758	122	5	11.0	9.6	14.7
BAKER	340	288	51	47	4	1	15.0	15.2	14.1
BAY	1,906	1,533	354	291	63	19	12.6	12.1	14.7
BRADFORD	290	234	56	53	3	0	11.1	11.8	9.0
BREVARD	4,789	3,935	844	689	155	10	9.8	9.3	13.0
BROWARD	22,384	13,792	8,572	7,785	787	20	13.5	11.9	17.3
CALHOUN	143	121	22	21	1	0	10.9	11.6	8.3
CHARLOTTE	1,038	941	96	76	20	1	7.1	7.0	8.7
CITRUS	852	789	61	46	15	2	7.0	6.9	10.1
CLAY	1,955	1,713	241	157	84	1	13.6	13.7	13.3
COLLIER	3,484	3,024	459	404	55	1	13.0	13.1	12.4
COLUMBIA	764	588	176	169	7	0	13.3	12.9	15.2
MIAMI-DADE	32,425	22,523	9,814	9,012	802	88	14.1	14.1	14.0
DESOTO	448	381	67	61	6	0	13.6	15.9	7.6
DIXIE	172	157	15	13	2	0	12.2	12.5	9.4
DUVAL	12,185	7,311	4,865	4,285	580	9	15.3	14.0	17.7
ESCAMBIA	3,916	2,486	1,430	1,242	188	0	13.2	11.6	17.4
FLAGLER	418	346	72	58	14	0	7.8	7.4	10.4
FRANKLIN	91	73	18	17	1	0	8.1	8.0	8.4
GADSDEN	703	265	438	433	5	0	15.5	15.0	15.8
GILCHRIST	172	164	8	6	2	0	11.7	12.3	5.6
GLADES	95	70	25	10	15	0	8.9	8.6	10.0
GULF	111	92	19	19	0	0	7.3	7.6	5.9
HAMILTON	163	101	62	62	0	0	11.8	12.4	11.0
HARDEE	474	446	28	26	2	0	17.6	23.5	3.5
HENDRY	671	561	110	95	15	0	18.4	23.3	8.9
HERNANDO	1,242	1,138	103	77	26	1	9.3	9.2	10.7
HIGHLANDS	889	724	164	145	19	1	10.1	9.8	11.2
HILLSBOROUGH	14,866	11,287	3,467	2,950	517	112	14.4	14.6	13.5
HOLMES	224	216	8	5	3	0	11.9	12.9	4.1
INDIAN RIVER	1,124	918	206	190	16	0	9.7	9.0	14.1
JACKSON	518	347	171	165	6	0	10.9	10.4	12.1
JEFFERSON	154	67	87	85	2	0	11.7	8.5	16.5
LAFAYETTE	95	88	7	6	1	0	13.5	15.9	4.6
LAKE	2,487	2,085	402	351	51	0	11.2	10.7	14.4
LEE	5,340	4,481	856	790	66	3	11.7	11.2	15.1
LEON	2,938	1,703	1,233	1,133	100	2	12.0	10.5	14.9
LEVY	381	313	68	63	5	0	10.8	10.3	13.7
LIBERTY	84	71	13	12	1	0	11.7	13.1	7.5
MADISON	239	122	117	114	3	0	12.6	11.2	14.5
MANATEE	3,194	2,654	540	445	95	0	11.7	11.3	14.4
MARION	2,953	2,318	634	572	62	1	11.1	10.4	15.0
MARTIN	1,219	980	238	106	132	1	9.4	8.4	17.9
MONROE	709	608	93	68	25	8	8.8	8.3	12.2
NASSAU	713	652	61	56	5	0	11.9	12.1	10.3
OKALOOSA	2,387	1,933	452	322	130	2	13.7	13.3	15.5
OKEECHOBEE	552	501	51	36	15	0	15.2	17.5	6.8
ORANGE	14,242	9,841	4,395	3,688	707	6	15.2	15.4	14.8
OSCEOLA	2,704	2,369	335	246	89	0	14.9	16.9	8.1
PALM BEACH	13,745	9,480	4,250	3,643	607	15	11.8	10.4	17.4
PASCO	3,871	3,598	252	152	100	21	10.9	10.9	11.1
PINELLAS	9,425	7,465	1,952	1,509	443	8	10.1	9.3	14.7
POLK	6,876	5,425	1,449	1,342	107	2	13.8	13.7	14.2
PUTNAM	912	666	246	239	7	0	12.9	12.0	15.8
ST JOHNS	1,269	1,097	170	135	35	2	9.8	9.3	14.5
ST LUCIE	2,228	1,598	630	596	34	0	11.2	10.1	15.3
SANTA ROSA	1,537	1,426	111	58	53	0	12.6	12.9	9.7
SARASOTA	2,787	2,449	337	276	61	1	8.3	7.9	13.5
SEMINOLE	4,510	3,703	803	633	170	4	11.8	11.8	11.9
SUMTER	429	343	86	76	10	0	7.4	7.2	8.4
SUWANNEE	458	374	84	75	9	0	12.8	12.3	15.4
TAYLOR	256	198	58	54	4	0	13.1	13.1	12.9
UNION	154	138	16	14	2	0	11.4	13.9	4.4
VOLUSIA	4,665	3,892	771	693	78	2	10.3	10.0	12.1
WAKULLA	294	257	37	34	3	0	12.2	12.5	10.9
WALTON	460	414	46	36	10	0	10.7	10.9	9.4
WASHINGTON	219	173	45	42	3	1	10.2	9.8	11.3

TABLE B-1 (Cont.): RESIDENT AND RECORDED LIVE BIRTHS AND BIRTH RATES PER 1,000 POPULATION, BY RACE OF MOTHER, BY COUNTY, FLORIDA, 2001

	RECORDED LIVE BIRTHS						RATES		
	TOTAL	WHITE	NONWHITE			UNK	TOTAL	WHITE	NONWHITE
			TOTAL	BLACK	OTHER				
FLORIDA	205,994	151,673	53,974	47,188	6,786	347	12.6	11.9	14.8
ALACHUA	5,418	4,010	1,405	1,257	148	3	24.2	24.4	23.5
BAKER	3	1	2	2	0	0	0.1	0.1	0.6
BAY	2,340	1,909	411	344	67	20	15.5	15.1	17.1
BRADFORD	0	0	0	0	0	0	0.0	0.0	0.0
BREVARD	4,645	3,813	822	671	151	10	9.5	9.0	12.7
BROWARD	21,609	12,795	8,800	8,037	763	14	13.0	11.0	17.8
CALHOUN	2	2	0	0	0	0	0.2	0.2	0.0
CHARLOTTE	1,090	985	105	85	20	0	7.5	7.3	9.5
CITRUS	782	723	58	47	11	1	6.5	6.3	9.6
CLAY	1,727	1,411	316	236	80	0	12.1	11.3	17.4
COLLIER	3,321	2,907	413	372	41	1	12.4	12.6	11.2
COLUMBIA	562	395	167	157	10	0	9.8	8.7	14.4
MIAMI-DADE	32,603	22,945	9,563	8,748	815	95	14.2	14.4	13.7
DESOTO	708	630	78	75	3	0	21.5	26.2	8.8
DIXIE	0	0	0	0	0	0	0.0	0.0	0.0
DUVAL	13,835	8,891	4,933	4,318	615	11	17.4	17.0	17.9
ESCAMBIA	5,284	3,733	1,551	1,317	234	0	17.8	17.4	18.9
FLAGLER	10	6	4	4	0	0	0.2	0.1	0.6
FRANKLIN	0	0	0	0	0	0	0.0	0.0	0.0
GADSDEN	3	1	2	2	0	0	0.1	0.1	0.1
GILCHRIST	0	0	0	0	0	0	0.0	0.0	0.0
GLADES	2	1	1	1	0	0	0.2	0.1	0.4
GULF	0	0	0	0	0	0	0.0	0.0	0.0
HAMILTON	1	1	0	0	0	0	0.1	0.1	0.0
HARDEE	0	0	0	0	0	0	0.0	0.0	0.0
HENDRY	4	4	0	0	0	0	0.1	0.2	0.0
HERNANDO	1,374	1,273	101	75	26	0	10.3	10.3	10.5
HIGHLANDS	1,321	1,105	215	179	36	1	14.9	15.0	14.6
HILLSBOROUGH	16,490	12,676	3,674	3,131	543	140	16.0	16.3	14.3
HOLMES	2	2	0	0	0	0	0.1	0.1	0.0
INDIAN RIVER	1,111	904	207	192	15	0	9.6	8.9	14.1
JACKSON	545	375	170	163	7	0	11.4	11.2	12.0
JEFFERSON	1	1	0	0	0	0	0.1	0.1	0.0
LAFAYETTE	0	0	0	0	0	0	0.0	0.0	0.0
LAKE	1,906	1,498	408	372	36	0	8.6	7.7	14.6
LEE	6,112	5,171	940	861	79	1	13.3	12.9	16.6
LEON	4,769	2,758	2,009	1,892	117	2	19.4	16.9	24.3
LEVY	4	4	0	0	0	0	0.1	0.1	0.0
LIBERTY	1	1	0	0	0	0	0.1	0.2	0.0
MADISON	4	1	3	3	0	0	0.2	0.1	0.4
MANATEE	2,590	2,136	454	374	80	0	9.5	9.1	12.1
MARION	2,459	1,951	507	439	68	1	9.3	8.7	12.0
MARTIN	1,690	1,426	264	126	138	0	13.1	12.3	19.8
MONROE	514	423	83	62	21	8	6.4	5.8	10.9
NASSAU	362	321	41	41	0	0	6.1	6.0	6.9
OKALOOSA	2,510	2,072	437	298	139	1	14.4	14.3	15.0
OKEECHOBEE	12	10	2	2	0	0	0.3	0.3	0.3
ORANGE	17,008	12,363	4,637	3,860	777	8	18.2	19.3	15.6
OSCEOLA	3,033	2,609	424	282	142	0	16.7	18.7	10.3
PALM BEACH	15,328	10,778	4,532	3,869	663	18	13.2	11.8	18.5
PASCO	1,727	1,569	158	100	58	0	4.9	4.7	6.9
PINELLAS	10,518	8,519	1,993	1,526	467	6	11.3	10.7	15.0
POLK	5,872	4,624	1,248	1,148	100	0	11.8	11.7	12.2
PUTNAM	573	384	189	185	4	0	8.1	6.9	12.2
ST JOHN'S	811	664	146	127	19	1	6.3	5.6	12.5
ST LUCIE	1,602	1,049	553	526	27	0	8.0	6.6	13.4
SANTA ROSA	560	510	50	37	13	0	4.6	4.6	4.4
SARASOTA	3,331	2,910	420	350	70	1	9.9	9.4	16.8
SEMINOLE	3,816	3,084	729	623	106	3	10.0	9.8	10.8
SUMTER	1	1	0	0	0	0	0.0	0.0	0.0
SUWANNEE	7	6	1	1	0	0	0.2	0.2	0.2
TAYLOR	6	2	4	4	0	0	0.3	0.1	0.9
UNION	0	0	0	0	0	0	0.0	0.0	0.0
VOLUSIA	4,063	3,320	742	665	77	1	8.9	8.5	11.7
WAKULLA	2	1	1	1	0	0	0.1	0.0	0.3
WALTON	9	8	1	1	0	0	0.2	0.2	0.2
WASHINGTON	1	1	0	0	0	0	0.0	0.1	0.0

TABLE B-2: RESIDENT LIVE BIRTHS BY HISPANIC OR HAITIAN ORIGIN OF MOTHER, BY COUNTY, FLORIDA, 2001

	TOTAL	HISPANIC ORIGIN							NON-HISPANIC/HAITIAN	UNK
		TOTAL HISPANIC	MEXICAN	PUERTO RICAN	CUBAN	CENTRAL/SOUTH AMERICAN	OTHER/UNK HISPANIC	HAITIAN		
FLORIDA	205,800	49,628	12,096	8,625	9,778	17,868	1,261	6,290	149,559	323
ALACHUA	2,462	148	28	46	17	52	5	3	2,308	3
BAKER	340	0	0	0	0	0	0	0	340	0
BAY	1,906	58	19	25	1	8	5	1	1,834	13
BRADFORD	290	10	4	4	0	0	2	0	280	0
BREVARD	4,789	296	61	124	21	82	8	13	4,474	6
BROWARD	22,384	5,474	628	905	830	2,919	192	1,714	15,172	24
CALHOUN	143	7	6	0	0	0	1	0	136	0
CHARLOTTE	1,038	70	31	19	4	12	4	18	948	2
CITRUS	852	30	5	11	2	8	4	1	818	3
CLAY	1,955	117	30	44	7	26	10	2	1,836	0
COLLIER	3,484	1,583	1,041	81	131	309	21	277	1,620	4
COLUMBIA	764	23	11	7	2	2	1	0	741	0
MIAMI-DADE	32,425	19,256	1,066	1,207	7,194	9,478	311	1,846	11,264	59
DESOTO	448	153	135	2	1	2	13	1	294	0
DIXIE	172	1	0	0	1	0	0	0	171	0
DUVAL	12,185	639	171	204	42	147	75	34	11,508	4
ESCAMBIA	3,916	109	52	18	3	15	21	2	3,805	0
FLAGLER	418	28	4	10	0	10	4	1	388	1
FRANKLIN	91	1	0	1	0	0	0	0	90	0
GADSDEN	703	105	81	2	0	20	2	1	597	0
GILCHRIST	172	8	2	0	2	4	0	0	164	0
GLADES	95	26	15	2	3	6	0	0	69	0
GULF	111	4	2	2	0	0	0	0	107	0
HAMILTON	163	19	16	0	2	1	0	0	144	0
HARDEE	474	293	254	3	1	3	32	2	177	2
HENDRY	671	338	273	26	19	19	1	1	330	2
HERNANDO	1,242	96	17	49	9	16	5	0	1,145	1
HIGHLANDS	889	242	174	43	7	15	3	4	642	1
HILLSBOROUGH	14,866	3,749	1,355	1,059	498	704	133	101	10,916	100
HOLMES	224	2	2	0	0	0	0	0	222	0
INDIAN RIVER	1,124	188	145	5	7	24	7	16	920	0
JACKSON	518	21	10	5	3	0	3	0	497	0
JEFFERSON	154	2	2	0	0	0	0	0	151	1
LAFAYETTE	95	22	22	0	0	0	0	0	73	0
LAKE	2,487	347	215	73	10	44	5	7	2,133	0
LEE	5,340	1,246	660	250	35	275	26	153	3,932	9
LEON	2,938	92	31	23	12	20	6	3	2,840	3
LEVY	381	19	10	4	1	4	0	0	362	0
LIBERTY	84	4	4	0	0	0	0	0	80	0
MADISON	239	9	8	0	0	1	0	0	230	0
MANATEE	3,194	788	586	59	10	126	7	41	2,364	1
MARION	2,953	318	111	122	15	65	5	4	2,630	1
MARTIN	1,219	237	160	33	10	30	4	10	971	1
MONROE	709	186	32	3	100	45	6	11	512	0
NASSAU	713	17	9	3	0	4	1	0	696	0
OKALOOSA	2,387	135	56	35	6	23	15	3	2,248	1
OKEECHOBEE	552	192	179	4	1	7	1	0	360	0
ORANGE	14,242	3,522	698	1,733	155	878	58	645	10,065	10
OSCEOLA	2,704	1,111	119	643	40	288	21	25	1,568	0
PALM BEACH	13,745	3,261	971	452	349	1,419	70	1,133	9,322	29
PASCO	3,871	394	190	106	24	51	23	2	3,456	19
PINELLAS	9,425	996	498	249	60	156	33	9	8,413	7
POLK	6,876	1,283	908	237	35	86	17	79	5,513	1
PUTNAM	912	126	89	29	1	6	1	0	786	0
ST JOHNS	1,269	51	13	13	2	13	10	3	1,214	1
ST LUCIE	2,228	384	221	72	9	73	9	96	1,748	0
SANTA ROSA	1,537	53	13	11	3	6	20	0	1,484	0
SARASOTA	2,787	353	190	29	27	96	11	4	2,429	1
SEMINOLE	4,510	681	102	315	42	199	23	18	3,805	6
SUMTER	429	49	42	4	1	2	0	0	380	0
SUWANNEE	458	43	34	1	4	4	0	0	415	0
TAYLOR	256	0	0	0	0	0	0	0	256	0
UNION	154	5	1	0	0	3	1	0	149	0
VOLUSIA	4,665	583	268	217	17	60	21	6	4,071	5
WAKULLA	294	7	3	0	2	1	1	0	287	0
WALTON	460	15	12	0	0	1	2	0	444	1
WASHINGTON	219	3	1	1	0	0	1	0	215	1

TABLE B-3: RESIDENT LIVE BIRTHS FOR INCORPORATED CITIES OF 2,400 OR MORE POPULATION,  
BY RACE OF MOTHER, BY COUNTY, FLORIDA, 2001

	TOTAL	WHITE	BLACK	AMERICAN INDIAN	CHINESE	JAPANESE	HAWAIIAN	FILIPINO	OTHER ASIAN PAC ISL	OTHER ENTRIES	UNK
FLORIDA	205,800	151,623	47,067	1,228	476	135	33	1,036	3,482	370	350
ALACHUA	2,462	1,577	758	9	32	4	0	14	63	0	5
ALACHUA	89	53	34	0	0	0	0	1	1	0	0
GAINESVILLE	1,484	812	566	6	30	4	0	9	54	0	3
HIGH SPRINGS	57	46	11	0	0	0	0	0	0	0	0
NEWBERRY	55	47	7	0	0	0	0	0	1	0	0
BALANCE OF COUNTY	777	619	140	3	2	0	0	4	7	0	2
BAKER	340	288	47	1	1	1	0	0	0	1	1
MACCLENNY	88	77	10	0	0	1	0	0	0	0	0
BALANCE OF COUNTY	252	211	37	1	1	0	0	0	0	1	1
BAY	1,906	1,533	291	18	0	2	1	10	30	2	19
CALLAWAY	46	35	7	2	0	1	0	0	1	0	0
LYNN HAVEN	178	158	11	3	0	0	0	1	5	0	0
PANAMA CITY	969	690	233	8	0	0	1	6	19	2	10
PANAMA CITY BEACH	199	194	3	0	0	0	0	1	1	0	0
PARKER	14	12	0	0	0	0	0	0	0	0	2
SPRINGFIELD	12	9	3	0	0	0	0	0	0	0	0
BALANCE OF COUNTY	488	435	34	5	0	1	0	2	4	0	7
BRADFORD	290	234	53	0	0	0	0	0	3	0	0
STARKE	92	64	27	0	0	0	0	0	1	0	0
BALANCE OF COUNTY	198	170	26	0	0	0	0	0	2	0	0
BREVARD	4,789	3,935	689	25	13	5	1	29	80	2	10
CAPE CANAVERAL	51	46	2	0	1	0	0	0	2	0	0
COCOA	355	218	131	2	0	0	0	1	3	0	0
COCOA BEACH	76	72	0	2	0	0	0	1	1	0	0
INDIALANTIC	84	82	0	0	0	0	0	0	2	0	0
INDIAN HARBOUR BEACH	37	36	0	0	0	0	0	0	1	0	0
MALABAR	16	16	0	0	0	0	0	0	0	0	0
MELBOURNE	938	758	128	6	7	1	0	11	23	1	3
MELBOURNE BEACH	33	31	0	0	1	0	0	0	1	0	0
PALM BAY	948	775	134	6	1	1	0	6	22	1	2
ROCKLEDGE	229	183	38	2	0	0	1	1	3	0	1
SATELLITE BEACH	106	100	4	1	0	0	0	0	1	0	0
TITUSVILLE	467	345	114	2	1	0	0	2	3	0	0
WEST MELBOURNE	78	71	3	0	1	0	0	1	2	0	0
BALANCE OF COUNTY	1,371	1,202	135	4	1	3	0	6	16	0	4
BROWARD	22,384	13,792	7,785	81	71	10	1	91	524	9	20
COCONUT CREEK	580	491	50	3	6	2	0	1	26	1	0
COOPER CITY	257	227	17	3	2	0	0	0	8	0	0
CORAL SPRINGS	1,532	1,207	254	4	9	2	0	7	47	0	2
DANIA	173	85	85	0	0	0	0	0	3	0	0
DAVIE	923	805	81	2	5	2	0	3	25	0	0
DEERFIELD BEACH	652	427	201	4	2	0	0	4	13	0	1
FORT LAUDERDALE	3,290	1,488	1,743	7	3	0	0	6	41	1	1
HALLANDALE	332	194	126	1	1	0	0	0	9	1	0
HOLLYWOOD	2,134	1,470	582	31	6	0	0	5	33	0	7
LAUDERDALE LAKES	464	33	427	0	0	0	0	0	4	0	0
LAUDERDALE-BY-THE-SEA	15	15	0	0	0	0	0	0	0	0	0
LAUDERHILL	937	136	788	0	1	0	0	2	10	0	0
LIGHTHOUSE POINT	111	110	1	0	0	0	0	0	0	0	0
MARGATE	684	506	153	3	3	0	0	3	15	1	0
MIRAMAR	1,295	609	618	1	4	0	0	13	47	1	2
NORTH LAUDERDALE	601	261	325	2	0	0	1	2	10	0	0
OAKLAND PARK	316	187	112	1	2	0	0	2	12	0	0
PARKLAND	186	167	9	0	4	0	0	1	5	0	0
PEMBROKE PARK	36	10	26	0	0	0	0	0	0	0	0
PEMBROKE PINES	1,788	1,295	399	1	9	1	0	18	63	0	2
PLANTATION	1,023	739	237	3	1	0	0	6	37	0	0
POMPANO BEACH	1,794	1,016	739	5	2	0	0	0	30	1	1

TABLE B-3 (Cont.): RESIDENT LIVE BIRTHS FOR INCORPORATED CITIES OF 2,400 OR MORE POPULATION,  
BY RACE OF MOTHER, BY COUNTY, FLORIDA, 2001

	TOTAL	WHITE	BLACK	AMERICAN INDIAN	CHINESE	JAPANESE	HAWAIIAN	FILIPINO	OTHER ASIAN/ PAC ISL	OTHER ENTRIES	UNK
<b>BROWARD (Cont.)</b>											
SUNRISE	1,095	621	414	5	6	1	0	10	37	0	1
TAMARAC	566	398	149	0	1	0	0	2	15	0	1
WESTON	747	687	36	0	1	1	0	3	19	0	0
WILTON MANOR	90	54	36	0	0	0	0	0	0	0	0
BALANCE OF COUNTY	763	554	177	5	3	1	0	3	15	3	2
<b>CALHOUN</b>											
BLOUNTSTOWN	32	17	15	0	0	0	0	0	0	0	0
BALANCE OF COUNTY	111	104	6	0	0	0	0	1	0	0	0
<b>CHARLOTTE</b>											
PUNTA GORDA	96	85	9	0	0	0	0	2	0	0	0
BALANCE OF COUNTY	942	856	67	0	1	0	0	5	12	0	1
<b>CITRUS</b>											
CRYSTAL RIVER	84	75	7	0	0	0	0	1	0	1	0
INVERNESS	93	82	10	0	0	0	0	0	1	0	0
BALANCE OF COUNTY	675	632	29	2	1	0	0	5	4	0	2
<b>CLAY</b>											
GREEN COVE SPRINGS	56	52	4	0	0	0	0	0	0	0	0
ORANGE PARK	347	286	39	1	0	2	0	10	8	1	0
BALANCE OF COUNTY	1,552	1,375	114	6	3	2	1	18	29	3	1
<b>COLLIER</b>											
MARCO ISLAND	95	94	1	0	0	0	0	0	0	0	0
NAPLES	248	197	49	0	1	0	0	0	1	0	0
BALANCE OF COUNTY	3,141	2,733	354	22	4	3	0	5	18	1	1
<b>COLUMBIA</b>											
LAKE CITY	275	171	100	2	0	0	0	0	2	0	0
BALANCE OF COUNTY	489	417	69	1	1	0	0	0	0	1	0
<b>MIAMI-DADE</b>											
AVENTURA	272	259	8	0	0	1	0	0	3	1	0
BAL HARBOUR	33	32	0	0	0	0	0	0	1	0	0
BAY HARBOR ISLANDS	49	48	0	0	0	1	0	0	0	0	0
BISCAYNE PARK	10	8	2	0	0	0	0	0	0	0	0
CORAL GABLES	323	312	3	0	0	0	0	0	5	1	2
EL PORTAL	1	1	0	0	0	0	0	0	0	0	0
FLORIDA CITY	33	14	12	7	0	0	0	0	0	0	0
HIALEAH	2,650	2,500	112	21	2	0	0	4	9	1	1
HIALEAH GARDENS	136	134	1	1	0	0	0	0	0	0	0
HOMESTEAD	700	502	173	21	1	0	0	0	3	0	0
KEY BISCAYNE	89	88	0	0	0	0	0	0	0	0	1
MIAMI	13,574	7,125	6,065	221	27	4	0	29	81	4	18
MIAMI BEACH	844	785	41	10	1	1	0	2	4	0	0
MIAMI SHORES	59	50	9	0	0	0	0	0	0	0	0
MIAMI SPRINGS	87	82	3	0	0	0	0	0	2	0	0
NORTH BAY VILLAGE	48	43	4	0	0	0	0	0	1	0	0
NORH MIAMI	551	238	302	3	1	0	0	3	2	0	2
NORTH MIAMI BEACH	668	393	249	2	2	0	1	6	12	0	3
OPA-LOCKA	485	205	276	1	0	0	0	0	3	0	0
PINECREST	2	2	0	0	0	0	0	0	0	0	0
SOUTH MIAMI	28	14	13	0	0	0	0	0	1	0	0
SUNNY ISLES BEACH	40	38	2	0	0	0	0	0	0	0	0
SURFSIDE	44	41	1	1	0	0	0	1	0	0	0
SWEETWATER	1	1	0	0	0	0	0	0	0	0	0
VIRGINIA GARDENS	3	3	0	0	0	0	0	0	0	0	0
WEST MIAMI	5	5	0	0	0	0	0	0	0	0	0
BALANCE OF COUNTY	11,690	9,600	1,736	12	39	14	0	30	136	62	61
<b>DESOTO</b>											
ARCADIA	202	152	47	0	0	0	0	0	3	0	0
BALANCE OF COUNTY	246	229	14	2	0	0	0	1	0	0	0

TABLE B-3 (Cont.): RESIDENT LIVE BIRTHS FOR INCORPORATED CITIES OF 2,400 OR MORE POPULATION,  
BY RACE OF MOTHER, BY COUNTY, FLORIDA, 2001

	TOTAL	WHITE	BLACK	AMERICAN INDIAN	CHINESE	JAPANESE	HAWAIIAN	FILIPINO	OTHER ASIAN/ PAC ISL	OTHER ENTRIES	UNK
DIXIE	172	157	13	1	0	0	0	1	0	0	0
DUVAL	12,185	7,311	4,285	50	26	8	7	195	261	33	9
ATLANTIC BEACH	377	278	76	5	0	1	0	9	7	1	0
BALDWIN	43	33	8	2	0	0	0	0	0	0	0
JACKSONVILLE	11,478	6,728	4,190	43	26	7	7	186	252	30	9
JACKSONVILLE BEACH	238	224	10	0	0	0	0	0	2	2	0
NEPTUNE BEACH	49	48	1	0	0	0	0	0	0	0	0
ESCAMBIA	3,916	2,486	1,242	36	5	7	4	49	81	6	0
CENTURY	15	6	9	0	0	0	0	0	0	0	0
PENSACOLA	985	490	458	3	1	0	3	6	24	0	0
BALANCE OF COUNTY	2,916	1,990	775	33	4	7	1	43	57	6	0
FLAGLER	418	346	58	2	1	0	0	2	8	1	0
FLAGLER BEACH	26	25	0	0	0	0	0	0	1	0	0
BALANCE OF COUNTY	392	321	58	2	1	0	0	2	7	1	0
FRANKLIN	91	73	17	0	0	0	0	0	1	0	0
APALACHICOLA	33	18	15	0	0	0	0	0	0	0	0
BALANCE OF COUNTY	58	55	2	0	0	0	0	0	1	0	0
GADSDEN	703	265	433	2	0	0	0	0	3	0	0
CHATTAHOOCHEE	30	9	21	0	0	0	0	0	0	0	0
GRETNA	25	5	20	0	0	0	0	0	0	0	0
HAVANA	74	18	56	0	0	0	0	0	0	0	0
QUINCY	184	56	126	0	0	0	0	0	2	0	0
BALANCE OF COUNTY	390	177	210	2	0	0	0	0	1	0	0
GILCHRIST	172	164	6	2	0	0	0	0	0	0	0
GLADES	95	70	10	15	0	0	0	0	0	0	0
GULF	111	92	19	0	0	0	0	0	0	0	0
PORT SAINT JOE	43	29	14	0	0	0	0	0	0	0	0
BALANCE OF COUNTY	68	63	5	0	0	0	0	0	0	0	0
HAMILTON	163	101	62	0	0	0	0	0	0	0	0
HARDEE	474	446	26	1	0	0	0	0	1	0	0
BOWLING GREEN	57	51	6	0	0	0	0	0	0	0	0
WAUCHULA	154	144	9	0	0	0	0	0	1	0	0
BALANCE OF COUNTY	263	251	11	1	0	0	0	0	0	0	0
HENDRY	671	561	95	12	0	0	0	1	2	0	0
CLEWISTON	163	104	56	1	0	0	0	1	1	0	0
LA BELLE	173	165	8	0	0	0	0	0	0	0	0
BALANCE OF COUNTY	335	292	31	11	0	0	0	0	1	0	0
HERNANDO	1,242	1,138	77	4	2	0	0	8	10	2	1
BROOKSVILLE	86	63	22	1	0	0	0	0	0	0	0
BALANCE OF COUNTY	1,156	1,075	55	3	2	0	0	8	10	2	1
HIGHLANDS	889	724	145	6	2	0	0	7	4	0	1
AVON PARK	187	131	55	0	0	0	0	1	0	0	0
SEBRING	214	176	34	0	1	0	0	1	2	0	0
BALANCE OF COUNTY	488	417	56	6	1	0	0	5	2	0	1
HILLSBOROUGH	14,866	11,287	2,950	29	26	5	5	73	362	17	112
PLANT CITY	659	544	111	0	0	0	0	0	4	0	0
TAMPA	8,273	5,535	2,351	14	19	2	3	39	239	7	64
TEMPLE TERRACE	159	116	28	1	1	0	0	2	6	0	5
BALANCE OF COUNTY	5,775	5,092	460	14	6	3	2	32	113	10	43
HOLMES	224	216	5	2	0	0	0	0	1	0	0
BONIFAY	59	56	2	0	0	0	0	0	1	0	0
BALANCE OF COUNTY	165	160	3	2	0	0	0	0	0	0	0

TABLE B-3 (Cont.): RESIDENT LIVE BIRTHS FOR INCORPORATED CITIES OF 2,400 OR MORE POPULATION,  
BY RACE OF MOTHER, BY COUNTY, FLORIDA, 2001

	TOTAL	WHITE	BLACK	AMERICAN				OTHER		OTHER ENTRIES	UNK
				INDIAN	CHINESE	JAPANESE	HAWAIIAN	FILIPINO	PAC ISL		
INDIAN RIVER	1,124	918	190	1	0	2	0	2	9	2	0
FELLSMERE	88	84	3	0	0	0	0	0	0	1	0
INDIAN RIVER SHORES	0	0	0	0	0	0	0	0	0	0	0
SEBASTIAN	128	111	13	0	0	0	0	1	3	0	0
VERO BEACH	291	241	43	0	0	2	0	1	3	1	0
BALANCE OF COUNTY	617	482	131	1	0	0	0	0	3	0	0
JACKSON	518	347	165	2	0	0	0	0	3	1	0
GRACEVILLE	22	16	6	0	0	0	0	0	0	0	0
MARIANNA	98	37	59	0	0	0	0	0	2	0	0
BALANCE OF COUNTY	398	294	100	2	0	0	0	0	1	1	0
JEFFERSON	154	67	85	1	0	0	0	0	1	0	0
MONTICELLO	52	12	39	0	0	0	0	0	1	0	0
BALANCE OF COUNTY	102	55	46	1	0	0	0	0	0	0	0
LAFAYETTE	95	88	6	1	0	0	0	0	0	0	0
LAKE	2,487	2,085	351	9	2	1	2	10	23	4	0
CLERMONT	309	268	25	0	1	0	2	3	8	2	0
EUSTIS	213	153	57	1	0	0	0	1	1	0	0
FRUITLAND PARK	62	53	8	0	0	0	0	0	0	1	0
GROVELAND	55	42	13	0	0	0	0	0	0	0	0
LADY LAKE	67	54	12	1	0	0	0	0	0	0	0
LEESBURG	318	187	124	3	1	1	0	0	2	0	0
MASCOTTE	71	66	4	0	0	0	0	0	1	0	0
MINNEOLA	13	13	0	0	0	0	0	0	0	0	0
MOUNT DORA	140	101	38	0	0	0	0	0	1	0	0
TAVARES	85	66	18	0	0	0	0	0	1	0	0
UMATILLA	51	49	2	0	0	0	0	0	0	0	0
BALANCE OF COUNTY	1,103	1,033	50	4	0	0	0	6	9	1	0
LEE	5,340	4,481	790	9	6	2	0	10	39	0	3
CAPE CORAL	1,093	1,027	46	5	1	0	0	3	11	0	0
FORT MYERS	1,060	536	520	0	0	0	0	0	3	0	1
FORT MYERS BEACH	29	28	0	0	0	0	0	0	1	0	0
SANIBEL	2	2	0	0	0	0	0	0	0	0	0
BALANCE OF COUNTY	3,156	2,888	224	4	5	2	0	7	24	0	2
LEON	2,938	1,703	1,133	4	21	0	0	8	67	0	2
TALLAHASSEE	2,148	1,110	949	3	18	0	0	7	60	0	1
BALANCE OF COUNTY	790	593	184	1	3	0	0	1	7	0	1
LEVY	381	313	63	2	0	0	0	0	3	0	0
WILLISTON	48	28	20	0	0	0	0	0	0	0	0
BALANCE OF COUNTY	333	285	43	2	0	0	0	0	3	0	0
LIBERTY	84	71	12	1	0	0	0	0	0	0	0
MADISON	239	122	114	1	0	0	0	2	0	0	0
MADISON	76	17	58	0	0	0	0	1	0	0	0
BALANCE OF COUNTY	163	105	56	1	0	0	0	1	0	0	0
MANATEE	3,194	2,654	445	6	3	0	0	10	35	41	0
BRADENTON	687	509	154	1	0	0	0	2	6	15	0
BRADENTON BEACH	5	5	0	0	0	0	0	0	0	0	0
HOLMES BEACH	21	21	0	0	0	0	0	0	0	0	0
LONGBOAT KEY	5	5	0	0	0	0	0	0	0	0	0
PAMETTO	206	157	44	0	0	0	0	0	0	5	0
BALANCE OF COUNTY	2,270	1,957	247	5	3	0	0	8	29	21	0
MARION	2,953	2,318	572	8	5	1	1	11	24	12	1
BELLEVIEW	0	0	0	0	0	0	0	0	0	0	0
OCALA	878	566	292	3	2	0	0	2	9	4	0
BALANCE OF COUNTY	2,075	1,752	280	5	3	1	1	9	15	8	1

TABLE B-3 (Cont.): RESIDENT LIVE BIRTHS FOR INCORPORATED CITIES OF 2,400 OR MORE POPULATION,  
BY RACE OF MOTHER, BY COUNTY, FLORIDA, 2001

	TOTAL	WHITE	BLACK	AMERICAN				OTHER		ENTRIES	UNK
				INDIAN	CHINESE	JAPANESE	HAWAIIAN	FILIPINO	ASIAN/ PAC ISL		
MARTIN	1,219	980	106	118	3	0	0	3	8	0	1
PORT SAINT LUCIE	4	4	0	0	0	0	0	0	0	0	0
STUART	258	206	40	9	1	0	0	0	2	0	0
BALANCE OF COUNTY	957	770	66	109	2	0	0	3	6	0	1
MONROE	709	608	68	1	3	2	0	2	7	10	8
ISLAMORADA	4	4	0	0	0	0	0	0	0	0	0
KEY WEST	271	220	37	0	0	2	0	1	3	5	3
MARATHON	70	56	9	0	0	0	0	0	0	1	4
BALANCE OF COUNTY	364	328	22	1	3	0	0	1	4	4	1
NASSAU	713	652	56	2	0	0	0	1	1	1	0
FERNANDINA BEACH	152	126	26	0	0	0	0	0	0	0	0
HILLIARD	52	46	5	0	0	0	0	0	0	1	0
BALANCE OF COUNTY	509	480	25	2	0	0	0	1	1	0	0
OKALOOSA	2,387	1,933	322	15	2	8	3	31	45	26	2
CRESTVIEW	308	240	54	2	0	0	0	2	8	2	0
DESTIN	122	119	1	0	0	1	0	1	0	0	0
FORT WALTON BEACH	471	314	118	2	1	2	0	13	13	6	2
MARY ESTHER	112	88	13	1	0	1	1	2	4	2	0
NICEVILLE	196	179	7	1	1	0	0	4	2	2	0
VALPARAISO	31	29	1	1	0	0	0	0	0	0	0
BALANCE OF COUNTY	1,147	964	128	8	0	4	2	9	18	14	0
OKEECHOBEE	552	501	36	7	0	0	0	2	6	0	0
OKEECHOBEE	333	293	27	5	0	0	0	2	6	0	0
BALANCE OF COUNTY	219	208	9	2	0	0	0	0	0	0	0
ORANGE	14,242	9,841	3,688	41	52	16	2	86	454	56	6
APOPKA	793	633	144	3	0	1	0	2	10	0	0
BELLE ISLE	6	6	0	0	0	0	0	0	0	0	0
EATONVILLE	14	1	13	0	0	0	0	0	0	0	0
MAITLAND	142	111	24	0	0	0	0	0	6	0	1
OCOEE	415	366	27	1	0	0	0	3	17	1	0
ORLANDO	7,474	4,660	2,401	25	35	8	1	42	267	33	2
WINTER GARDEN	279	221	53	1	0	0	0	0	4	0	0
WINTER PARK	489	392	72	1	2	1	0	3	16	2	0
BALANCE OF COUNTY	4,630	3,451	954	10	15	6	1	36	134	20	3
OSCEOLA	2,704	2,369	246	8	5	2	0	14	56	4	0
KISSIMMEE	1,305	1,119	139	3	1	1	0	8	32	2	0
SAINT CLOUD	255	241	7	2	0	0	0	3	2	0	0
BALANCE OF COUNTY	1,144	1,009	100	3	4	1	0	3	22	2	0
PALM BEACH	13,745	9,480	3,643	244	40	3	0	61	249	10	15
BELLE GLADE	412	157	253	0	0	0	0	0	0	1	1
BOCA RATON	1,123	980	87	0	11	1	0	7	34	2	1
BOYNTON BEACH	1,078	672	385	1	1	0	0	2	16	1	0
DELRAY BEACH	781	387	370	0	0	0	0	4	20	0	0
GREENACRES CITY	200	169	24	1	0	0	0	0	5	0	1
HIGHLAND BEACH	14	14	0	0	0	0	0	0	0	0	0
JUNO BEACH	23	20	0	1	0	0	0	1	1	0	0
JUPITER	466	438	12	10	1	0	0	0	5	0	0
LAKE CLARK SHORES	6	6	0	0	0	0	0	0	0	0	0
LAKE PARK	153	64	82	0	0	0	0	1	5	0	1
LAKE WORTH	1,750	1,299	354	53	6	0	0	7	25	3	3
LANTANA	286	192	88	1	0	0	0	1	4	0	0
NORTH PALM BEACH	107	103	3	0	0	0	0	0	1	0	0
PAHOKEE	183	51	131	0	0	0	0	1	0	0	0
PALM BEACH	30	30	0	0	0	0	0	0	0	0	0
PALM BEACH GARDENS	452	384	37	4	1	0	0	4	21	1	0
PALM SPRINGS	108	90	15	0	0	0	0	1	1	0	1
RIVIERA BEACH	476	45	421	9	0	0	0	1	0	0	0

TABLE B-3 (Cont.): RESIDENT LIVE BIRTHS FOR INCORPORATED CITIES OF 2,400 OR MORE POPULATION,  
BY RACE OF MOTHER, BY COUNTY, FLORIDA, 2001

	TOTAL	WHITE	BLACK	AMERICAN INDIAN	CHINESE	JAPANESE	HAWAIIAN	FILIPINO	OTHER ASIAN/ PAC ISL	OTHER ENTRIES	UNK
PALM BEACH (Cont.)											
ROYAL PALM BEACH	244	190	44	1	1	0	0	1	7	0	0
SOUTH BAY	57	16	41	0	0	0	0	0	0	0	0
TEQUESTA	59	59	0	0	0	0	0	0	0	0	0
WELLINGTON	370	325	33	3	0	0	0	4	4	1	0
WEST PALM BEACH	3,028	1,806	989	153	5	0	0	14	56	1	4
BALANCE OF COUNTY	2,339	1,983	274	7	14	2	0	12	44	0	3
PASCO											
DADE CITY	180	130	49	1	0	0	0	0	0	0	0
NEWPORT RICHEY	638	598	14	6	1	0	0	2	11	6	0
PORT RICHEY	272	257	8	1	0	0	0	2	3	1	0
ZEPHYRHILLS	167	156	7	0	0	0	0	0	2	1	1
BALANCE OF COUNTY	2,614	2,457	74	6	5	1	0	11	35	5	20
PINELLAS											
BELLEAIR	29	28	0	0	0	0	0	1	0	0	0
BELLEAIR BLUFFS	13	12	0	1	0	0	0	0	0	0	0
CLEARWATER	1,804	1,482	254	3	8	3	0	12	35	6	1
DUNEDIN	275	249	19	0	0	0	0	2	5	0	0
GULFPORT	83	70	12	0	0	0	0	0	1	0	0
INDIAN ROCKS BEACH	23	23	0	0	0	0	0	0	0	0	0
KENNETH CITY	26	24	0	0	0	0	0	0	2	0	0
LARGO	964	831	81	4	2	0	0	10	34	2	0
MADEIRA BEACH	25	24	0	0	0	0	0	1	0	0	0
OLDSMAR	167	150	7	0	0	1	0	1	8	0	0
PINELLAS PARK	493	440	14	1	2	0	0	3	32	1	0
REDINGTON SHORES	5	5	0	0	0	0	0	0	0	0	0
SAFETY HARBOR	0	0	0	0	0	0	0	0	0	0	0
SAINT PETERSBURG	3,351	2,120	1,044	8	10	3	0	23	134	6	3
SAINT PETERSBURG BEACH	46	44	0	0	1	0	0	0	1	0	0
SEMINOLE	238	226	3	1	0	0	0	3	5	0	0
SOUTH PASADENA	12	11	1	0	0	0	0	0	0	0	0
TARPON SPRINGS	251	219	23	1	0	0	0	1	6	1	0
TREASURE ISLAND	40	37	1	0	0	1	0	0	1	0	0
BALANCE OF COUNTY	1,580	1,470	50	2	5	1	0	10	37	1	4
POLK											
AUBURNDALE	232	196	32	0	0	0	0	0	3	0	1
BARTOW	272	184	84	0	1	0	0	0	3	0	0
DUNDEE	40	29	10	0	0	0	0	0	0	1	0
FORT MEADE	110	93	17	0	0	0	0	0	0	0	0
FROSTPROOF	55	50	5	0	0	0	0	0	0	0	0
HAINES CITY	337	245	90	0	0	0	0	0	1	1	0
LAKE ALFRED	47	36	10	0	0	0	0	0	1	0	0
LAKE WALES	233	166	66	0	0	0	0	1	0	0	0
LAKELAND	1,338	919	388	1	5	2	0	3	19	1	0
MULBERRY	66	48	17	0	0	0	0	1	0	0	0
WINTER HAVEN	629	398	214	1	0	0	0	4	12	0	0
BALANCE OF COUNTY	3,517	3,061	409	7	2	1	1	7	27	1	1
PUTNAM											
PALATKA	235	97	137	0	0	0	0	0	1	0	0
BALANCE OF COUNTY	677	569	102	3	0	0	0	2	1	0	0
ST JOHNS											
SAINT AUGUSTINE	344	274	63	0	1	0	0	1	4	0	1
SAINT AUGUSTINE BEACH	6	6	0	0	0	0	0	0	0	0	0
BALANCE OF COUNTY	919	817	72	2	2	2	0	7	13	3	1
ST LUCIE											
FORT PIERCE	934	471	448	1	2	0	0	0	12	0	0
PORT SAINT LUCIE	995	886	98	1	2	0	0	0	8	0	0
BALANCE OF COUNTY	299	241	50	2	1	0	0	3	2	0	0

TABLE B-3 (Cont.): RESIDENT LIVE BIRTHS FOR INCORPORATED CITIES OF 2,400 OR MORE POPULATION,  
BY RACE OF MOTHER, BY COUNTY, FLORIDA, 2001

	TOTAL	WHITE	BLACK	AMERICAN				OTHER		OTHER ENTRIES	UNK
				INDIAN	CHINESE	JAPANESE	HAWAIIAN	FILIPINO	ASIAN/PAC ISL		
SANTA ROSA	1,537	1,426	58	15	0	2	1	11	21	3	0
GULF BREEZE	60	59	0	0	0	1	0	0	0	0	0
MILTON	250	219	26	2	0	0	1	0	1	1	0
BALANCE OF COUNTY	1,227	1,148	32	13	0	1	0	11	20	2	0
SARASOTA	2,787	2,449	276	8	3	4	1	9	34	2	1
LONGBOAT KEY	3	3	0	0	0	0	0	0	0	0	0
NORTH PORT	332	309	15	1	0	0	0	2	5	0	0
SARASOTA	656	460	186	2	0	0	1	2	5	0	0
VENICE	56	55	0	0	0	0	0	1	0	0	0
BALANCE OF COUNTY	1,740	1,622	75	5	3	4	0	4	24	2	1
SEMINOLE	4,510	3,703	633	14	11	2	1	22	112	8	4
ALTAMONTE SPRINGS	651	505	112	2	0	0	0	5	27	0	0
CASSELBERRY	322	283	29	0	2	0	0	1	7	0	0
LAKE MARY	276	228	22	1	2	0	0	4	19	0	0
LONGWOOD	298	269	15	2	0	0	0	2	7	0	3
MAITLAND	15	11	2	1	0	0	0	0	1	0	0
OVIEDO	468	409	49	0	1	0	0	0	9	0	0
SANFORD	770	479	279	3	0	1	0	3	5	0	0
WINTER SPRINGS	353	323	17	3	1	0	0	2	6	1	0
BALANCE OF COUNTY	1,357	1,196	108	2	5	1	1	5	31	7	1
SUMTER	429	343	76	3	0	1	0	2	4	0	0
BUSHNELL	23	20	2	1	0	0	0	0	0	0	0
WILDWOOD	57	23	33	0	0	0	0	1	0	0	0
BALANCE OF COUNTY	349	300	41	2	0	1	0	1	4	0	0
SUWANNEE	458	374	75	3	1	0	0	3	2	0	0
LIVE OAK	137	87	47	0	0	0	0	2	1	0	0
BALANCE OF COUNTY	321	287	28	3	1	0	0	1	1	0	0
TAYLOR	256	198	54	1	1	0	0	1	1	0	0
PERRY	111	57	51	0	1	0	0	1	1	0	0
BALANCE OF COUNTY	145	141	3	1	0	0	0	0	0	0	0
UNION	154	138	14	1	0	0	0	1	0	0	0
VOLUSIA	4,665	3,892	693	10	4	4	0	15	41	4	2
DAYTONA BEACH	797	446	339	1	1	0	0	1	7	2	0
DAYTONA BEACH SHORES	4	4	0	0	0	0	0	0	0	0	0
DE BARY	135	131	0	0	0	1	0	2	1	0	0
DELAND	508	387	113	2	1	1	0	0	4	0	0
DELTONA	834	749	73	1	1	0	0	3	6	1	0
EDGEWATER	184	179	2	1	0	0	0	1	1	0	0
HOLLY HILL	208	170	34	0	0	0	0	0	3	1	0
LAKE HELEN	24	20	4	0	0	0	0	0	0	0	0
NEWSMYRNA BEACH	222	201	19	0	0	0	0	1	0	0	1
ORANGE CITY	113	107	4	1	0	0	0	0	1	0	0
ORMOND BEACH	415	381	23	2	0	0	0	1	8	0	0
PONCE INLET	14	12	0	0	0	0	0	2	0	0	0
PORT ORANGE	444	412	18	1	1	2	0	4	6	0	0
SOUTH DAYTONA	143	116	25	1	0	0	0	0	1	0	0
BALANCE OF COUNTY	620	577	39	0	0	0	0	0	3	0	1
WAKULLA	294	257	34	1	0	0	0	2	0	0	0
WALTON	460	414	36	3	1	0	0	3	3	0	0
DEFUNIAK SPRINGS	82	57	24	0	1	0	0	0	0	0	0
BALANCE OF COUNTY	378	357	12	3	0	0	0	3	3	0	0
WASHINGTON	219	173	42	3	0	0	0	0	0	0	1
CHIPLEY	64	43	21	0	0	0	0	0	0	0	0
BALANCE OF COUNTY	155	130	21	3	0	0	0	0	0	0	1

TABLE B-4: RESIDENT LIVE BIRTHS BY TYPE OF PLACE OF DELIVERY AND ATTENDANT, BY COUNTY, FLORIDA, 2001

	TOTAL	HOSPITAL			BIRTHING CENTER			OTHER NAMED PLACE	UNK
		PHYSICIAN	MIDWIFE	OTHER	PHYSICIAN	MIDWIFE	OTHER		
FLORIDA	205,800	181,205	21,222	692	15	726	33	1090	817
ALACHUA	2,462	2,272	104	11	1	47	1	23	3
BAKER	340	293	45	1	0	0	0	1	0
BAY	1,906	1,561	323	3	0	0	0	3	16
BRADFORD	290	276	13	1	0	0	0	0	0
BREVARD	4,789	4,368	364	15	0	1	0	32	9
BROWARD	22,384	18,502	3,632	84	0	43	1	98	24
CALHOUN	143	109	28	0	0	0	0	1	5
CHARLOTTE	1,038	866	138	21	0	5	2	5	1
CITRUS	852	805	18	4	0	15	0	6	4
CLAY	1,955	1,756	183	6	0	1	0	3	6
COLLIER	3,484	3,365	37	16	0	20	7	29	10
COLUMBIA	764	606	119	1	0	3	0	32	3
MIAMI-DADE	32,425	31,406	770	33	2	99	2	80	33
DESOTO	448	431	9	1	0	3	0	2	2
DIXIE	172	161	6	3	0	1	0	0	1
DUVAL	12,185	11,354	685	18	0	0	0	82	46
ESCAMBIA	3,916	3,622	229	0	0	1	0	17	47
FLAGLER	418	373	32	3	0	2	0	5	3
FRANKLIN	91	57	33	0	0	1	0	0	0
GADSDEN	703	321	367	3	0	2	0	2	8
GILCHRIST	172	163	6	0	0	2	0	1	0
GLADES	95	77	15	1	0	0	0	2	0
GULF	111	101	10	0	0	0	0	0	0
HAMILTON	163	120	23	1	0	0	0	2	17
HARDEE	474	463	3	1	0	1	0	2	4
HENDRY	671	453	205	3	0	1	0	6	3
HERNANDO	1,242	840	354	43	0	2	0	1	2
HIGHLANDS	889	856	5	14	0	1	0	8	5
HILLSBOROUGH	14,866	13,455	1,207	83	1	16	1	69	34
HOLMES	224	148	14	0	0	0	0	1	61
INDIAN RIVER	1,124	816	296	2	0	3	0	5	2
JACKSON	518	390	29	0	0	0	0	0	99
JEFFERSON	154	81	68	1	0	0	0	1	3
LAFAYETTE	95	86	8	0	0	0	0	0	1
LAKE	2,487	2,166	288	6	0	2	1	18	6
LEE	5,340	3,668	1,577	36	0	11	5	34	9
LEON	2,938	1,671	1,193	8	0	14	0	32	20
LEVY	381	361	14	0	0	2	0	4	0
LIBERTY	84	44	39	0	0	0	0	1	0
MADISON	239	100	108	1	0	0	0	3	27
MANATEE	3,194	3,047	101	7	1	13	0	15	10
MARION	2,953	2,262	655	1	0	6	0	25	4
MARTIN	1,219	791	371	0	0	39	0	15	3
MONROE	709	643	39	7	0	1	0	12	7
NASSAU	713	677	24	1	0	0	0	4	7
OKALOOSA	2,387	2,062	242	11	0	0	0	12	60
OKEECHOBEE	552	488	30	12	0	16	0	3	3
ORANGE	14,242	13,479	490	81	1	95	5	61	30
OSCEOLA	2,704	2,510	163	17	1	3	0	4	6
PALM BEACH	13,745	12,713	889	19	0	9	0	78	37
PASCO	3,871	3,101	714	26	1	14	0	12	3
PINELLAS	9,425	7,710	1,600	5	1	39	3	47	20
POLK	6,876	5,548	1,241	16	1	32	1	28	9
PUTNAM	912	860	27	10	0	4	1	8	2
ST JOHNS	1,269	1,152	99	0	0	0	0	15	3
ST LUCIE	2,228	1,941	190	5	3	57	0	27	5
SANTA ROSA	1,537	1,443	63	3	0	2	0	12	14
SARASOTA	2,787	2,348	362	12	0	32	1	20	12
SEMINOLE	4,510	3,779	643	13	1	31	2	30	11
SUMTER	429	406	20	1	0	0	0	1	1
SUWANNEE	458	382	62	0	0	3	0	6	5
TAYLOR	256	167	85	1	0	0	0	3	0
UNION	154	148	5	0	0	0	0	0	1
VOLUSIA	4,665	4,195	372	18	1	28	0	37	14
WAKULLA	294	180	111	0	0	1	0	2	0
WALTON	460	441	7	2	0	2	0	2	6
WASHINGTON	219	169	20	0	0	0	0	0	30

TABLE B-5: RESIDENT LIVE BIRTHS BY BIRTHWEIGHT, BY COUNTY, FLORIDA, 2001

	TOTAL	BIRTHWEIGHT IN GRAMS									LESS THAN	LESS THAN			
		<500	500-999	1,000-1,499	1,500-1,999	2,000-2,499	2,500-2,999	3,000-3,499	3,500-3,999	4,000+	UNK	1,500 GRAMS	2,500 GRAMS	% NUMBER	%
FLORIDA	205,800	333	1,362	1,608	3,220	10,289	36,852	79,342	56,054	16,693	47	3,303	1.6	16,812	8.2
ALACHUA	2,462	8	17	22	44	100	420	923	704	223	1	47	1.9	191	7.8
BAKER	340	0	2	2	3	20	62	137	87	27	0	4	1.2	27	7.9
BAY	1,906	2	11	12	33	92	371	784	482	117	2	25	1.3	150	7.9
BRADFORD	290	2	5	2	6	11	48	106	77	33	0	9	3.1	26	9.0
BREVARD	4,789	7	35	26	61	208	812	1,831	1,397	411	1	68	1.4	337	7.0
BROWARD	22,384	32	164	161	348	1,147	4,131	8,931	5,893	1,575	2	357	1.6	1,852	8.3
CALHOUN	143	0	0	1	2	5	32	61	32	10	0	1	0.7	8	5.6
CHARLOTTE	1,038	4	5	10	13	47	163	372	318	106	0	19	1.8	79	7.6
CITRUS	852	2	3	6	16	31	140	322	234	98	0	11	1.3	58	6.8
CLAY	1,955	3	12	14	44	77	313	739	575	178	0	29	1.5	150	7.7
COLLIER	3,484	5	15	19	43	136	606	1,380	1,004	274	2	39	1.1	218	6.3
COLUMBIA	764	3	8	7	12	39	126	282	227	60	0	18	2.4	69	9.0
MIAMI-DADE	32,425	53	218	262	503	1,431	5,783	12,941	8,725	2,506	3	533	1.6	2,467	7.6
DESOTO	448	0	6	5	6	23	90	183	97	38	0	11	2.5	40	8.9
DIXIE	172	1	1	0	2	8	36	71	44	9	0	2	1.2	12	7.0
DUVAL	12,185	26	104	109	228	662	2,275	4,437	3,254	1,084	6	239	2.0	1,129	9.3
ESCAMBIA	3,916	8	33	42	69	246	768	1,430	1,011	309	0	83	2.1	398	10.2
FLAGLER	418	1	3	1	4	24	62	166	123	34	0	5	1.2	33	7.9
FRANKLIN	91	0	0	0	2	3	25	37	20	3	1	0	0.0	5	5.5
GADSDEN	703	1	4	5	15	54	180	271	140	31	2	10	1.4	79	11.2
GILCHRIST	172	0	1	2	3	10	22	68	47	19	0	3	1.7	16	9.3
GLADES	95	0	1	0	0	5	15	34	31	9	0	1	1.1	6	6.3
GULF	111	0	0	1	2	8	16	47	33	4	0	1	0.9	11	9.9
HAMILTON	163	1	0	1	4	9	28	66	39	15	0	2	1.2	15	9.2
HARDEE	474	1	0	6	6	23	73	198	130	37	0	7	1.5	36	7.6
HENDRY	671	0	5	6	12	32	126	247	175	68	0	11	1.6	55	8.2
HERNANDO	1,242	1	7	10	11	61	194	471	360	127	0	18	1.4	90	7.2
HIGHLANDS	889	2	5	6	14	42	154	320	263	81	2	13	1.5	69	7.8
HILLSBOROUGH	14,866	34	96	113	221	778	2,602	5,666	4,078	1,274	4	243	1.6	1,242	8.4
HOLMES	224	1	1	2	7	9	49	76	61	18	0	4	1.8	20	8.9
INDIAN RIVER	1,124	1	3	9	18	51	179	430	325	108	0	13	1.2	82	7.3
JACKSON	518	0	6	5	8	27	108	213	114	37	0	11	2.1	46	8.9
JEFFERSON	154	1	0	1	2	7	30	69	32	12	0	2	1.3	11	7.1
LAFAYETTE	95	1	0	1	0	4	20	39	18	12	0	2	2.1	6	6.3
LAKE	2,487	4	15	19	38	126	415	949	717	204	0	38	1.5	202	8.1
LEE	5,340	9	24	48	88	289	990	2,021	1,445	425	1	81	1.5	458	8.6
LEON	2,938	7	33	23	43	186	587	1,098	747	212	2	63	2.1	292	9.9
LEVY	381	1	3	4	9	21	63	143	105	32	0	8	2.1	38	10.0
LIBERTY	84	0	3	0	3	4	17	33	19	5	0	3	3.6	10	11.9
MADISON	239	0	4	2	9	17	58	82	49	17	1	6	2.5	32	13.4
MANATEE	3,194	7	19	25	48	160	576	1,192	895	272	0	51	1.6	259	8.1
MARION	2,953	8	17	18	56	157	497	1,094	832	274	0	43	1.5	256	8.7
MARTIN	1,219	3	4	10	22	41	198	492	339	109	1	17	1.4	80	6.6
MONROE	709	2	3	6	7	28	114	281	194	74	0	11	1.6	46	6.5
NASSAU	713	0	7	1	13	31	108	293	212	48	0	8	1.1	52	7.3
OKALOOSA	2,387	4	12	16	36	135	385	849	706	244	0	32	1.3	203	8.5
OKEECHOBEE	552	0	1	4	9	24	99	205	162	48	0	5	0.9	38	6.9
ORANGE	14,242	16	110	118	242	815	2,681	5,612	3,702	943	3	244	1.7	1,301	9.1
OSCEOLA	2,704	3	23	18	41	153	507	1,065	717	177	0	44	1.6	238	8.8
PALM BEACH	13,745	14	83	112	204	688	2,628	5,422	3,605	987	2	209	1.5	1,101	8.0
PASCO	3,871	2	17	35	48	197	647	1,496	1,056	372	1	54	1.4	299	7.7
PINELLAS	9,425	24	71	82	137	440	1,652	3,528	2,646	841	4	177	1.9	754	8.0
POLK	6,876	10	39	59	117	343	1,134	2,529	1,999	646	0	108	1.6	568	8.3
PUTNAM	912	1	7	11	19	46	177	344	230	75	2	19	2.1	84	9.2
ST JOHNS	1,269	0	5	10	25	56	210	461	366	136	0	15	1.2	96	7.6
ST LUCIE	2,228	2	9	10	32	125	379	843	633	195	0	21	0.9	178	8.0
SANTA ROSA	1,537	2	4	9	16	104	250	611	414	127	0	15	1.0	135	8.8
SARASOTA	2,787	4	14	7	37	139	469	1,031	841	245	0	25	0.9	201	7.2
SEMINOLE	4,510	6	24	34	60	214	740	1,720	1,313	396	3	64	1.4	338	7.5
SUMTER	429	1	1	3	1	19	78	179	103	44	0	5	1.2	25	5.8
SUWANNEE	458	0	4	2	5	20	76	160	145	46	0	6	1.3	31	6.8
TAYLOR	256	0	1	4	4	13	60	100	53	21	0	5	2.0	22	8.6
UNION	154	0	2	2	3	5	26	53	54	9	0	4	2.6	12	7.8
VOLUSIA	4,665	2	29	43	76	215	815	1,742	1,299	443	1	74	1.6	365	7.8
WAKULLA	294	0	0	0	2	19	44	116	92	21	0	0	0.0	21	7.1
WALTON	460	0	3	2	7	18	72	179	140	39	0	5	1.1	30	6.5
WASHINGTON	219	0	0	2	1	11	41	71	74	19	0	2	0.9	14	6.4

TABLE B-5 (Cont.): RESIDENT LIVE BIRTHS TO WHITE MOTHERS BY BIRTHWEIGHT, BY COUNTY, FLORIDA, 2001

	TOTAL	BIRTHWEIGHT IN GRAMS										LESS THAN 1,500 GRAMS		LESS THAN 2,500 GRAMS	
		<500	500-999	1,000-1,499	1,500-1,999	2,000-2,499	2,500-2,999	3,000-3,499	3,500-3,999	4,000+	UNK	NUMBER	% NUMBER	NUMBER	%
FLORIDA	151,623	150	710	926	1,978	6,585	24,139	58,124	44,961	14,034	16	1,786	1.2	10,349	6.8
ALACHUA	1,577	3	6	10	18	43	219	568	527	182	1	19	1.2	80	5.1
BAKER	288	0	1	2	3	16	46	119	81	20	0	3	1.0	22	7.6
BAY	1,533	2	10	8	21	70	287	625	412	97	1	20	1.3	111	7.2
BRADFORD	234	1	4	1	3	6	39	85	69	26	0	6	2.6	15	6.4
BREVARD	3,935	4	27	15	51	153	601	1,489	1,221	374	0	46	1.2	250	6.4
BROWARD	13,792	9	62	77	145	611	2,284	5,503	4,005	1,095	1	148	1.1	904	6.6
CALHOUN	121	0	0	0	1	3	24	56	31	6	0	0	0.0	4	3.3
CHARLOTTE	941	3	4	10	11	41	138	341	295	98	0	17	1.8	69	7.3
CITRUS	789	2	3	5	15	28	129	293	220	94	0	10	1.3	53	6.7
CLAY	1,713	3	10	14	39	62	259	643	517	166	0	27	1.6	128	7.5
COLLIER	3,024	4	14	16	35	109	498	1,219	891	238	0	34	1.1	178	5.9
COLUMBIA	588	0	4	4	6	25	91	216	189	53	0	8	1.4	39	6.6
MIAMI-DADE	22,523	20	91	137	280	843	3,564	9,032	6,615	1,940	1	248	1.1	1,371	6.1
DESOTO	381	0	4	4	3	17	75	155	87	36	0	8	2.1	28	7.3
DIXIE	157	0	0	0	2	8	32	64	42	9	0	0	0.0	10	6.4
DUVAL	7,311	8	36	45	119	308	1,096	2,651	2,228	819	1	89	1.2	516	7.1
ESCAMBIA	2,486	4	10	17	35	121	399	878	773	249	0	31	1.2	187	7.5
FLAGLER	346	1	2	0	1	16	43	139	111	33	0	3	0.9	20	5.8
FRANKLIN	73	0	0	0	2	2	19	30	16	3	1	0	0.0	4	5.5
GADSDEN	265	1	1	0	1	14	42	118	71	17	0	2	0.8	17	6.4
GILCHRIST	164	0	1	2	3	8	21	66	45	18	0	3	1.8	14	8.5
GLADES	70	0	0	0	0	3	12	24	23	8	0	0	0.0	3	4.3
GULF	92	0	0	0	2	4	12	42	29	3	0	0	0.0	6	6.5
HAMILTON	101	0	0	0	1	5	9	45	27	14	0	0	0.0	6	5.9
HARDEE	446	1	0	4	4	22	69	183	127	36	0	5	1.1	31	7.0
HENDRY	561	0	4	4	10	24	100	205	151	63	0	8	1.4	42	7.5
HERNANDO	1,138	1	6	7	9	54	172	427	339	123	0	14	1.2	77	6.8
HIGHLANDS	724	1	3	4	11	26	109	263	230	77	0	8	1.1	45	6.2
HILLSBOROUGH	11,287	14	47	72	142	528	1,726	4,260	3,375	1,121	2	133	1.2	803	7.1
HOLMES	216	1	1	2	6	8	48	73	59	18	0	4	1.9	18	8.3
INDIAN RIVER	918	1	0	4	15	40	140	342	288	88	0	5	0.5	60	6.5
JACKSON	347	0	4	3	6	15	58	150	81	30	0	7	2.0	28	8.1
JEFFERSON	67	0	0	0	0	1	8	32	18	8	0	0	0.0	1	1.5
LAFAYETTE	88	1	0	0	0	2	19	37	18	11	0	1	1.1	3	3.4
LAKE	2,085	4	13	16	27	94	306	784	649	192	0	33	1.6	154	7.4
LEE	4,481	4	11	31	61	235	779	1,696	1,272	392	0	46	1.0	342	7.6
LEON	1,703	3	13	9	20	91	280	626	501	160	0	25	1.5	136	8.0
LEVY	313	0	2	2	6	12	50	114	95	32	0	4	1.3	22	7.0
LIBERTY	71	0	2	0	2	3	13	31	17	3	0	2	2.8	7	9.9
MADISON	122	0	0	0	3	9	25	39	32	14	0	0	0.0	12	9.8
MANATEE	2,654	1	15	12	36	123	433	976	805	253	0	28	1.1	187	7.0
MARION	2,318	3	12	12	38	105	351	838	713	246	0	27	1.2	170	7.3
MARTIN	980	0	2	9	18	31	142	379	300	98	1	11	1.1	60	6.1
MONROE	608	2	2	4	5	23	92	237	176	67	0	8	1.3	36	5.9
NASSAU	652	0	6	0	10	28	97	269	196	46	0	6	0.9	44	6.7
OKALOOSA	1,933	1	8	10	21	104	282	691	596	220	0	19	1.0	144	7.4
OKEECHOBEE	501	0	1	2	7	21	85	189	149	47	0	3	0.6	31	6.2
ORANGE	9,841	7	47	58	147	474	1,625	3,878	2,838	767	0	112	1.1	733	7.4
OSCEOLA	2,369	2	18	15	32	126	433	936	644	163	0	35	1.5	193	8.1
PALM BEACH	9,480	5	37	59	120	401	1,576	3,716	2,760	806	0	101	1.1	622	6.6
PASCO	3,598	2	17	31	45	182	584	1,380	996	360	1	50	1.4	277	7.7
PINELLAS	7,465	13	55	54	95	301	1,166	2,758	2,268	754	1	122	1.6	518	6.9
POLK	5,425	4	23	39	81	227	797	2,002	1,676	576	0	66	1.2	374	6.9
PUTNAM	666	1	3	5	11	29	112	247	190	67	1	9	1.4	49	7.4
ST JOHNS	1,097	0	4	9	20	39	161	405	332	127	0	13	1.2	72	6.6
ST LUCIE	1,598	2	2	4	18	84	244	593	480	171	0	8	0.5	110	6.9
SANTA ROSA	1,426	2	4	8	13	91	227	565	394	122	0	14	1.0	118	8.3
SARASOTA	2,449	3	14	7	29	113	371	887	793	232	0	24	1.0	166	6.8
SEMINOLE	3,703	4	18	25	45	159	568	1,376	1,142	363	3	47	1.3	251	6.8
SUMTER	343	1	1	2	0	12	53	146	89	39	0	4	1.2	16	4.7
SUWANNEE	374	0	2	2	4	16	55	123	129	43	0	4	1.1	24	6.4
TAYLOR	198	0	0	3	1	5	44	77	49	19	0	3	1.5	9	4.5
UNION	138	0	1	1	3	4	23	48	49	9	0	2	1.4	9	6.5
VOLUSIA	3,892	1	20	28	52	168	650	1,434	1,139	399	1	49	1.3	269	6.9
WAKULLA	257	0	0	0	1	15	39	95	86	21	0	0	0.0	16	6.2
WALTON	414	0	2	1	6	16	62	160	131	36	0	3	0.7	25	6.0
WASHINGTON	173	0	0	1	1	8	26	56	64	17	0	1	0.6	10	5.8

TABLE B-5 (Cont.): RESIDENT LIVE BIRTHS TO BLACK MOTHERS BY BIRTHWEIGHT, BY COUNTY, FLORIDA, 2001

	TOTAL	BIRTHWEIGHT IN GRAMS										LESS THAN 1,500 GRAMS		LESS THAN 2,500 GRAMS	
		<500	500- 999	1,000- 1,499	1,500- 1,999	2,000- 2,499	2,500- 2,999	3,000- 3,499	3,500- 3,999	4,000+	UNK	NUMBER	%	NUMBER	%
FLORIDA	47,067	169	619	629	1,158	3,314	11,171	18,230	9,478	2,280	19	1,417	3.0	5,889	12.5
ALACHUA	758	5	9	12	25	49	185	299	142	32	0	26	3.4	100	13.2
BAKER	47	0	1	0	0	3	15	17	4	7	0	1	2.1	4	8.5
BAY	291	0	1	4	8	15	66	126	54	16	1	5	1.7	28	9.6
BRADFORD	53	1	1	1	3	5	8	20	7	7	0	3	5.7	11	20.8
BREVARD	689	2	8	10	10	48	171	285	127	28	0	20	2.9	78	11.3
BROWARD	7,785	23	98	83	193	487	1,655	3,083	1,718	444	1	204	2.6	884	11.4
CALHOUN	21	0	0	1	1	2	8	5	1	3	0	1	4.8	4	19.0
CHARLOTTE	76	0	1	0	2	5	20	23	20	5	0	1	1.3	8	10.5
CITRUS	46	0	0	1	1	2	10	22	6	4	0	1	2.2	4	8.7
CLAY	157	0	1	0	4	13	33	59	37	10	0	1	0.6	18	11.5
COLLIER	404	1	1	3	8	22	99	142	100	27	1	5	1.2	35	8.7
COLUMBIA	169	3	4	3	6	13	33	63	37	7	0	10	5.9	29	17.2
MIAMI-DADE	9,012	28	125	118	211	552	2,035	3,515	1,912	516	0	271	3.0	1,034	11.5
DESOTO	61	0	2	1	2	4	15	26	9	2	0	3	4.9	9	14.8
DIXIE	13	1	1	0	0	0	3	6	2	0	0	2	15.4	2	15.4
DUVAL	4,285	17	65	59	103	322	1,063	1,552	887	213	4	141	3.3	566	13.2
ESCAMBIA	1,242	3	20	21	33	110	338	474	200	43	0	44	3.5	187	15.1
FLAGLER	58	0	1	0	2	8	16	21	9	1	0	1	1.7	11	19.0
FRANKLIN	17	0	0	0	0	1	6	6	4	0	0	0	0.0	1	5.9
GADSDEN	433	0	3	5	14	40	135	152	68	14	2	8	1.8	62	14.3
GILCHRIST	6	0	0	0	0	1	1	2	2	0	0	0	0.0	1	16.7
GLADES	10	0	1	0	0	1	1	5	2	0	0	1	10.0	2	20.0
GULF	19	0	0	1	0	4	4	5	4	1	0	1	5.3	5	26.3
HAMILTON	62	1	0	1	3	4	19	21	12	1	0	2	3.2	9	14.5
HARDEE	26	0	0	2	2	1	4	13	3	1	0	2	7.7	5	19.2
HENDRY	95	0	1	2	2	7	24	37	20	2	0	3	3.2	12	12.6
HERNANDO	77	0	1	1	1	5	18	36	15	0	0	2	2.6	8	10.4
HIGHLANDS	145	1	2	2	3	12	43	49	29	3	1	5	3.4	20	13.8
HILLSBOROUGH	2,950	18	44	34	67	222	737	1,162	542	123	1	96	3.3	385	13.1
HOLMES	5	0	0	0	1	0	1	2	1	0	0	0	0.0	1	20.0
INDIAN RIVER	190	0	3	5	3	10	37	83	32	17	0	8	4.2	21	11.1
JACKSON	165	0	2	2	2	11	49	61	32	6	0	4	2.4	17	10.3
JEFFERSON	85	1	0	1	2	5	22	36	14	4	0	2	2.4	9	10.6
LAFAYETTE	6	0	0	1	0	2	0	2	0	1	0	1	16.7	3	50.0
LAKE	351	0	2	2	9	28	92	149	58	11	0	4	1.1	41	11.7
LEE	790	5	13	17	27	51	194	304	148	30	1	35	4.4	113	14.3
LEON	1,133	4	18	13	22	90	284	431	222	47	2	35	3.1	147	13.0
LEVY	63	1	1	2	3	9	13	26	8	0	0	4	6.3	16	25.4
LIBERTY	12	0	1	0	1	1	3	2	2	2	0	1	8.3	3	25.0
MADISON	114	0	4	2	6	8	33	42	15	3	1	6	5.3	20	17.5
MANATEE	445	5	3	12	11	31	122	179	71	11	0	20	4.5	62	13.9
MARION	572	5	4	6	18	50	134	226	105	24	0	15	2.6	83	14.5
MARTIN	106	3	2	1	4	5	25	40	20	6	0	6	5.7	15	14.2
MONROE	68	0	1	2	1	5	17	24	13	5	0	3	4.4	9	13.2
NASSAU	56	0	1	0	3	3	11	23	13	2	0	1	1.8	7	12.5
OKALOOSA	322	2	4	6	13	26	75	105	79	12	0	12	3.7	51	15.8
OKEECHOBEE	36	0	0	2	1	2	12	12	6	1	0	2	5.6	5	13.9
ORANGE	3,688	9	59	50	87	305	885	1,428	720	143	2	118	3.2	510	13.8
OSCEOLA	246	1	5	2	9	22	52	90	54	11	0	8	3.3	39	15.9
PALM BEACH	3,643	9	43	50	77	244	894	1,441	724	161	0	102	2.8	423	11.6
PASCO	152	0	0	4	2	10	42	56	31	7	0	4	2.6	16	10.5
PINELLAS	1,509	10	15	24	38	110	382	584	274	71	1	49	3.2	197	13.1
POLK	1,342	6	15	20	36	109	311	487	293	65	0	41	3.1	186	13.9
PUTNAM	239	0	4	6	8	17	63	94	38	8	1	10	4.2	35	14.6
ST JOHNS	135	0	1	1	5	15	43	44	20	6	0	2	1.5	22	16.3
ST LUCIE	596	0	7	6	13	38	132	235	143	22	0	13	2.2	64	10.7
SANTA ROSA	58	0	0	1	2	9	12	23	9	2	0	1	1.7	12	20.7
SARASOTA	276	1	0	0	7	22	85	116	34	11	0	1	0.4	30	10.9
SEMINOLE	633	2	6	9	13	48	137	261	129	28	0	17	2.7	78	12.3
SUMTER	76	0	0	1	1	5	23	31	11	4	0	1	1.3	7	9.2
SUWANNEE	75	0	2	0	1	3	21	31	14	3	0	2	2.7	6	8.0
TAYLOR	54	0	1	1	3	8	15	20	4	2	0	2	3.7	13	24.1
UNION	14	0	1	1	0	1	3	5	3	0	0	2	14.3	3	21.4
VOLUSIA	693	1	9	12	23	45	154	267	141	41	0	22	3.2	90	13.0
WAKULLA	34	0	0	0	1	4	5	18	6	0	0	0	0.0	5	14.7
WALTON	36	0	1	1	1	1	8	13	9	2	0	2	5.6	4	11.1
WASHINGTON	42	0	0	1	0	3	15	13	9	1	0	1	2.4	4	9.5

TABLE B-5 (Cont.): RESIDENT LIVE BIRTHS TO OTHER MOTHERS BY BIRTHWEIGHT, BY COUNTY, FLORIDA, 2001

	TOTAL	BIRTHWEIGHT IN GRAMS									LESS THAN 1,500 GRAMS		LESS THAN 2,500 GRAMS		
		<500	500- 999	1,000- 1,499	1,500- 1,999	2,000- 2,499	2,500- 2,999	3,000- 3,499	3,500- 3,999	4,000+	UNK	NUMBER	%	NUMBER	%
FLORIDA	6,760	7	30	48	76	374	1,483	2,846	1,533	361	2	85	1.3	535	7.9
ALACHUA	122	0	2	0	1	7	16	55	33	8	0	2	1.6	10	8.2
BAKER	4	0	0	0	0	0	1	1	2	0	0	0	0.0	0	0.0
BAY	63	0	0	0	4	6	13	24	13	3	0	0	0.0	10	15.9
BRADFORD	3	0	0	0	0	0	1	1	1	0	0	0	0.0	0	0.0
BREVARD	155	1	0	0	0	7	38	54	47	8	0	1	0.6	8	5.2
BROWARD	787	0	4	1	10	48	189	334	165	36	0	5	0.6	63	8.0
CALHOUN	1	0	0	0	0	0	0	0	0	1	0	0	0.0	0	0.0
CHARLOTTE	20	0	0	0	0	1	5	8	3	3	0	0	0.0	1	5.0
CITRUS	15	0	0	0	0	1	0	7	7	0	0	0	0.0	1	6.7
CLAY	84	0	1	0	1	2	21	36	21	2	0	1	1.2	4	4.8
COLLIER	55	0	0	0	0	5	9	19	13	9	0	0	0.0	5	9.1
COLUMBIA	7	0	0	0	0	1	2	3	1	0	0	0	0.0	1	14.3
MIAMI-DADE	802	2	2	6	9	32	170	357	180	44	0	10	1.2	51	6.4
DESOTO	6	0	0	0	1	2	0	2	1	0	0	0	0.0	3	50.0
DIXIE	2	0	0	0	0	0	1	1	0	0	0	0	0.0	0	0.0
DUVAL	580	1	3	5	6	31	114	231	137	51	1	9	1.6	46	7.9
ESCAMBIA	188	1	3	4	1	15	31	78	38	17	0	8	4.3	24	12.8
FLAGLER	14	0	0	1	1	0	3	6	3	0	0	1	7.1	2	14.3
FRANKLIN	1	0	0	0	0	0	0	1	0	0	0	0	0.0	0	0.0
GADSDEN	5	0	0	0	0	0	3	1	1	0	0	0	0.0	0	0.0
GILCHRIST	2	0	0	0	0	1	0	0	0	1	0	0	0.0	1	50.0
GLADES	15	0	0	0	0	1	2	5	6	1	0	0	0.0	1	6.7
GULF	0	0	0	0	0	0	0	0	0	0	0	0	---	0	---
HAMILTON	0	0	0	0	0	0	0	0	0	0	0	0	---	0	---
HARDEE	2	0	0	0	0	0	0	2	0	0	0	0	0.0	0	0.0
HENDRY	15	0	0	0	0	1	2	5	4	3	0	0	0.0	1	6.7
HERNANDO	26	0	0	2	1	2	4	7	6	4	0	2	7.7	5	19.2
HIGHLANDS	19	0	0	0	0	4	2	8	4	1	0	0	0.0	4	21.1
HILLSBOROUGH	517	0	3	5	9	24	122	195	134	25	0	8	1.5	41	7.9
HOLMES	3	0	0	0	0	1	0	1	1	0	0	0	0.0	1	33.3
INDIAN RIVER	16	0	0	0	0	1	2	5	5	3	0	0	0.0	1	6.3
JACKSON	6	0	0	0	0	1	1	2	1	1	0	0	0.0	1	16.7
JEFFERSON	2	0	0	0	0	1	0	1	0	0	0	0	0.0	1	50.0
LAFAYETTE	1	0	0	0	0	0	1	0	0	0	0	0	0.0	0	0.0
LAKE	51	0	0	1	2	4	17	16	10	1	0	1	2.0	7	13.7
LEE	66	0	0	0	0	2	17	21	23	3	0	0	0.0	2	3.0
LEON	100	0	2	1	1	5	22	40	24	5	0	3	3.0	9	9.0
LEVY	5	0	0	0	0	0	0	3	2	0	0	0	0.0	0	0.0
LIBERTY	1	0	0	0	0	0	1	0	0	0	0	0	0.0	0	0.0
MADISON	3	0	0	0	0	0	0	1	2	0	0	0	0.0	0	0.0
MANATEE	95	1	1	1	1	6	21	37	19	8	0	3	3.2	10	10.5
MARION	62	0	1	0	0	2	11	30	14	4	0	1	1.6	3	4.8
MARTIN	132	0	0	0	0	5	30	73	19	5	0	0	0.0	5	3.8
MONROE	25	0	0	0	0	0	5	14	5	1	0	0	0.0	0	0.0
NASSAU	5	0	0	1	0	0	0	1	3	0	0	1	20.0	1	20.0
OKALOOSA	130	0	0	0	2	5	28	52	31	12	0	0	0.0	7	5.4
OKEECHOBEE	15	0	0	0	1	1	2	4	7	0	0	0	0.0	2	13.3
ORANGE	707	0	4	10	8	36	169	304	143	32	1	14	2.0	58	8.2
OSCEOLA	89	0	0	1	0	5	22	39	19	3	0	1	1.1	6	6.7
PALM BEACH	607	0	2	3	7	43	152	261	119	20	0	5	0.8	55	9.1
PASCO	100	0	0	0	1	5	20	51	18	5	0	0	0.0	6	6.0
PINELLAS	443	1	1	4	3	28	104	186	101	15	0	6	1.4	37	8.4
POLK	107	0	1	0	0	7	25	39	30	5	0	1	0.9	8	7.5
PUTNAM	7	0	0	0	0	0	2	3	2	0	0	0	0.0	0	0.0
ST JOHNS	35	0	0	0	0	2	5	12	13	3	0	0	0.0	2	5.7
ST LUCIE	34	0	0	0	1	3	3	15	10	2	0	0	0.0	4	11.8
SANTA ROSA	53	0	0	0	1	4	11	23	11	3	0	0	0.0	5	9.4
SARASOTA	61	0	0	0	1	4	13	28	13	2	0	0	0.0	5	8.2
SEMINOLE	170	0	0	0	2	6	34	81	42	5	0	0	0.0	8	4.7
SUMTER	10	0	0	0	0	2	2	2	3	1	0	0	0.0	2	20.0
SUWANNEE	9	0	0	0	0	1	0	6	2	0	0	0	0.0	1	11.1
TAYLOR	4	0	0	0	0	0	1	3	0	0	0	0	0.0	0	0.0
UNION	2	0	0	0	0	0	0	0	2	0	0	0	0.0	0	0.0
VOLUSIA	78	0	0	2	1	2	11	41	18	3	0	2	2.6	5	6.4
WAKULLA	3	0	0	0	0	0	0	3	0	0	0	0	0.0	0	0.0
WALTON	10	0	0	0	0	1	2	6	0	1	0	0	0.0	1	10.0
WASHINGTON	3	0	0	0	0	0	0	1	1	1	0	0	0.0	0	0.0

TABLE B-6: RESIDENT LIVE BIRTHS BY AGE OF MOTHER, BY COUNTY, FLORIDA, 2001

	TOTAL	AGE OF MOTHER													
		<13	13	14	15	16	17	18	19	20-24	25-29	30-34	35-44	45+	UNK
FLORIDA	205,800	17	96	394	1,111	2,514	4,388	6,891	9,315	52,615	52,865	46,338	28,978	261	17
ALACHUA	2,462	0	1	3	13	30	45	78	130	638	636	553	329	5	1
BAKER	340	0	0	1	2	7	10	24	34	137	70	37	18	0	0
BAY	1,906	0	0	5	10	29	45	97	108	614	486	326	186	0	0
BRADFORD	290	0	1	1	1	4	10	14	20	101	82	37	19	0	0
BREVARD	4,789	1	3	2	21	24	99	139	243	1,267	1,135	1,102	748	4	1
BROWARD	22,384	2	12	37	86	206	314	550	706	4,503	5,659	6,085	4,185	39	0
CALHOUN	143	0	1	1	0	2	5	4	8	57	38	18	9	0	0
CHARLOTTE	1,038	0	0	0	2	12	20	34	48	287	275	242	118	0	0
CITRUS	852	0	0	0	5	14	22	36	44	275	205	154	97	0	0
CLAY	1,955	0	1	1	4	18	39	76	87	499	537	447	243	3	0
COLLIER	3,484	1	0	3	27	48	97	121	157	875	900	747	498	9	1
COLUMBIA	764	0	0	0	5	13	30	37	59	274	180	113	53	0	0
MIAMI-DADE	32,425	5	11	45	167	375	618	966	1,209	7,138	8,774	7,841	5,206	68	2
DESOTO	448	0	1	0	3	7	17	22	29	157	104	65	42	1	0
DIXIE	172	0	0	0	1	3	7	10	13	71	39	17	11	0	0
DUVAL	12,185	0	6	34	97	163	255	481	643	3,532	3,096	2,550	1,316	12	0
ESCAMBIA	3,916	2	5	12	21	55	123	165	244	1,204	1,013	687	384	1	0
FLAGLER	418	0	0	1	3	4	8	19	21	103	90	106	63	0	0
FRANKLIN	91	0	0	1	0	1	3	3	7	38	25	9	4	0	0
GADSDEN	703	1	0	5	11	17	25	35	59	239	155	101	55	0	0
GILCHRIST	172	0	0	0	2	0	4	6	15	51	51	34	9	0	0
GLADES	95	0	0	0	1	4	2	6	8	26	20	20	8	0	0
GULF	111	0	0	0	0	1	2	7	2	37	36	20	6	0	0
HAMILTON	163	0	0	0	3	5	2	5	14	57	40	22	14	1	0
HARDEE	474	0	1	1	3	16	16	30	24	166	114	70	33	0	0
HENDRY	671	0	0	0	11	18	21	28	53	223	161	112	44	0	0
HERNANDO	1,242	0	0	3	5	13	21	45	77	383	299	247	148	1	0
HIGHLANDS	889	0	2	2	5	19	27	35	64	308	213	141	72	1	0
HILLSBOROUGH	14,866	1	6	36	89	191	367	487	723	3,854	3,790	3,362	1,951	9	0
HOLMES	224	0	0	0	0	5	4	15	14	91	57	30	8	0	0
INDIAN RIVER	1,124	0	0	5	7	16	27	54	57	287	276	223	169	3	0
JACKSON	518	0	1	0	3	5	13	19	40	197	137	68	35	0	0
JEFFERSON	154	0	0	1	2	4	2	6	10	48	40	29	12	0	0
LAFAYETTE	95	0	0	0	0	3	3	6	4	36	23	12	8	0	0
LAKE	2,487	0	1	3	12	35	69	104	123	691	643	539	262	4	1
LEE	5,340	1	2	14	38	86	120	181	253	1,531	1,368	1,076	666	2	2
LEON	2,938	0	1	3	9	28	46	65	126	786	797	704	371	2	0
LEVY	381	0	2	1	4	7	16	20	20	124	101	64	22	0	0
LIBERTY	84	0	0	0	3	1	7	5	5	28	22	12	1	0	0
MADISON	239	0	1	0	5	3	5	16	16	68	77	38	10	0	0
MANATEE	3,194	0	3	13	21	60	72	129	163	910	768	656	396	3	0
MARION	2,953	0	1	6	19	52	98	145	200	905	678	525	319	5	0
MARTIN	1,219	1	3	2	5	12	19	40	45	292	316	268	213	3	0
MONROE	709	0	0	0	1	7	10	17	29	161	187	169	128	0	0
NASSAU	713	0	0	1	4	7	12	30	29	203	207	142	78	0	0
OKALOOSA	2,387	0	0	4	8	18	40	76	134	801	625	418	262	1	0
OKEECHOBEE	552	0	1	4	2	5	20	38	39	210	115	72	46	0	0
ORANGE	14,242	1	7	31	72	175	286	437	599	3,692	3,677	3,232	2,022	8	3
OSCEOLA	2,704	0	0	8	13	21	46	98	123	775	778	544	294	4	0
PALM BEACH	13,745	0	2	24	74	131	259	333	506	2,860	3,392	3,597	2,536	28	3
PASCO	3,871	0	1	6	22	41	99	127	181	1,020	1,035	877	460	2	0
PINELLAS	9,425	1	6	16	37	116	196	300	380	2,275	2,396	2,214	1,473	14	1
POLK	6,876	0	5	25	61	124	232	343	437	2,212	1,752	1,115	565	5	0
PUTNAM	912	0	0	2	8	22	36	78	68	331	196	112	59	0	0
ST JOHNS	1,269	0	2	3	6	12	29	43	46	257	293	344	231	3	0
ST LUCIE	2,228	0	0	2	9	34	54	93	121	629	599	420	266	1	0
SANTA ROSA	1,537	0	1	1	6	11	33	45	66	413	423	344	191	3	0
SARASOTA	2,787	0	1	6	12	33	47	76	100	621	728	705	454	4	0
SEMINOLE	4,510	0	0	4	15	36	72	121	158	943	1,147	1,235	773	4	2
SUMTER	429	0	0	2	2	9	8	28	28	155	121	45	31	0	0
SUWANNEE	458	0	1	2	6	6	12	35	30	154	100	75	37	0	0
TAYLOR	256	0	0	1	1	9	8	11	15	88	72	35	16	0	0
UNION	154	0	0	0	1	2	9	6	7	59	40	18	12	0	0
VOLUSIA	4,665	0	3	7	22	64	100	158	234	1,338	1,197	949	587	6	0
WAKULLA	294	0	0	0	1	4	5	11	18	86	96	46	26	1	0
WALTON	460	0	0	2	1	8	13	16	27	150	111	84	47	1	0
WASHINGTON	219	0	0	1	1	3	7	6	15	74	52	37	23	0	0

TABLE B-6 (Cont.): RESIDENT LIVE BIRTHS TO WHITE MOTHERS, BY AGE OF MOTHER, BY COUNTY, FLORIDA, 2001

	TOTAL	AGE OF MOTHER														UNK
		<13	13	14	15	16	17	18	19	20-24	25-29	30-34	35-44	45+		
FLORIDA	151,623	7	30	167	550	1,426	2,670	4,366	6,055	35,912	39,938	37,289	23,012	194	7	
ALACHUA	1,577	0	0	0	4	10	16	35	62	347	420	422	258	3	0	
BAKER	288	0	0	0	2	7	10	20	31	115	56	34	13	0	0	
BAY	1,533	0	0	3	7	23	33	69	81	474	395	284	164	0	0	
BRADFORD	234	0	0	1	1	4	8	10	13	81	65	35	16	0	0	
BREVARD	3,935	0	1	2	10	17	69	98	195	968	934	978	658	4	1	
BROWARD	13,792	0	1	9	23	65	122	220	312	2,199	3,548	4,338	2,929	26	0	
CALHOUN	121	0	0	1	0	2	4	2	7	45	36	15	9	0	0	
CHARLOTTE	941	0	0	0	2	10	18	31	46	261	257	209	107	0	0	
CITRUS	789	0	0	0	3	13	22	36	41	260	181	142	91	0	0	
CLAY	1,713	0	1	1	4	12	31	64	72	439	476	401	209	3	0	
COLLIER	3,024	1	0	2	20	41	82	106	132	755	794	667	417	7	0	
COLUMBIA	588	0	0	0	3	9	21	25	42	205	146	96	41	0	0	
MIAMI-DADE	22,523	3	4	18	68	195	313	524	648	4,381	6,434	6,026	3,861	48	0	
DESOTO	381	0	0	0	1	5	14	17	27	125	92	62	37	1	0	
DIXIE	157	0	0	0	1	2	7	9	11	65	35	16	11	0	0	
DUVAL	7,311	0	0	8	26	54	103	213	326	1,862	1,961	1,802	949	7	0	
ESCAMBIA	2,486	0	0	3	9	19	50	78	129	689	700	523	285	1	0	
FLAGLER	346	0	0	0	2	3	4	12	16	80	80	93	56	0	0	
FRANKLIN	73	0	0	1	0	1	1	2	5	31	20	8	4	0	0	
GADSDEN	265	1	0	1	1	3	4	8	16	69	71	58	33	0	0	
GILCHRIST	164	0	0	0	2	0	3	5	13	49	50	34	8	0	0	
GLADES	70	0	0	0	0	3	1	5	4	16	17	18	6	0	0	
GULF	92	0	0	0	0	1	1	6	1	27	33	17	6	0	0	
HAMILTON	101	0	0	0	2	0	1	4	6	34	29	13	11	1	0	
HARDEE	446	0	1	1	3	16	16	26	21	155	108	67	32	0	0	
HENDRY	561	0	0	0	10	13	19	24	42	179	140	94	40	0	0	
HERNANDO	1,138	0	0	2	5	12	20	39	71	344	273	234	137	1	0	
HIGHLANDS	724	0	2	2	3	14	19	24	51	251	174	121	62	1	0	
HILLSBOROUGH	11,287	1	3	24	56	115	241	325	497	2,742	2,866	2,782	1,627	8	0	
HOLMES	216	0	0	0	0	5	4	13	14	89	54	29	8	0	0	
INDIAN RIVER	918	0	0	1	3	11	18	38	45	225	230	196	148	3	0	
JACKSON	347	0	0	0	1	2	7	11	25	134	92	47	28	0	0	
JEFFERSON	67	0	0	0	0	0	1	1	2	18	21	16	8	0	0	
LAFAYETTE	88	0	0	0	0	3	3	6	2	32	23	11	8	0	0	
LAKE	2,085	0	1	2	9	24	48	79	88	542	560	489	238	4	1	
LEE	4,481	1	0	8	26	65	91	147	198	1,221	1,175	940	605	2	2	
LEON	1,703	0	1	0	4	10	13	22	47	321	488	513	282	2	0	
LEVY	313	0	0	0	3	5	11	14	15	105	86	55	19	0	0	
LIBERTY	71	0	0	0	3	1	7	4	4	25	16	10	1	0	0	
MADISON	122	0	0	0	2	2	2	8	6	27	39	30	6	0	0	
MANATEE	2,654	0	2	6	13	42	54	97	117	728	655	586	353	1	0	
MARION	2,318	0	0	2	10	35	59	103	148	689	548	451	268	5	0	
MARTIN	980	0	1	0	1	9	11	28	33	215	261	227	192	2	0	
MONROE	608	0	0	0	1	6	8	14	27	127	162	148	115	0	0	
NASSAU	652	0	0	0	4	7	12	27	26	182	187	137	70	0	0	
OKALOOSA	1,933	0	0	2	6	14	23	63	108	617	508	366	225	1	0	
OKEECHOBEE	501	0	1	2	2	4	19	34	36	188	106	65	44	0	0	
ORANGE	9,841	0	3	9	28	93	170	253	368	2,402	2,586	2,427	1,496	6	0	
OSCEOLA	2,369	0	0	6	8	20	44	86	111	680	684	474	252	4	0	
PALM BEACH	9,480	0	0	11	31	62	123	169	269	1,657	2,349	2,822	1,971	15	1	
PASCO	3,598	0	1	5	20	38	91	113	168	948	967	826	419	2	0	
PINELLAS	7,465	0	0	4	14	64	130	210	253	1,629	1,940	1,913	1,296	11	1	
POLK	5,425	0	2	14	41	78	163	256	317	1,715	1,429	952	454	4	0	
PUTNAM	666	0	0	1	5	10	27	52	47	231	151	97	45	0	0	
ST JOHNS	1,097	0	2	2	4	7	19	34	34	208	260	313	211	3	0	
ST LUCIE	1,598	0	0	0	4	18	31	58	80	421	437	343	205	1	0	
SANTA ROSA	1,426	0	0	1	5	9	28	41	62	378	391	329	179	3	0	
SARASOTA	2,449	0	0	2	4	23	31	62	78	514	655	658	418	4	0	
SEMINOLE	3,703	0	0	1	7	20	49	78	116	709	960	1,090	670	2	1	
SUMTER	343	0	0	1	1	8	5	21	22	123	101	34	27	0	0	
SUWANNEE	374	0	0	0	3	4	11	25	22	129	84	64	32	0	0	
TAYLOR	198	0	0	1	1	6	5	8	12	69	59	25	12	0	0	
UNION	138	0	0	0	1	2	6	5	7	55	35	16	11	0	0	
VOLUSIA	3,892	0	3	4	15	38	73	123	177	1,048	1,014	857	534	6	0	
WAKULLA	257	0	0	0	1	4	3	10	16	68	89	39	26	1	0	
WALTON	414	0	0	2	0	7	11	12	25	135	102	76	43	1	0	
WASHINGTON	173	0	0	1	1	1	6	4	12	60	43	29	16	0	0	

TABLE B-6 (Cont.): RESIDENT LIVE BIRTHS TO BLACK MOTHERS, BY AGE OF MOTHER, BY COUNTY, FLORIDA, 2001

	TOTAL	AGE OF MOTHER													
		<13	13	14	15	16	17	18	19	20-24	25-29	30-34	35-44	45+	UNK
FLORIDA	47,067	9	63	219	544	1,052	1,631	2,400	3,054	15,419	10,799	7,022	4,794	56	5
ALACHUA	758	0	1	3	9	20	29	42	67	283	160	92	50	2	0
BAKER	47	0	0	1	0	0	0	3	2	21	12	3	5	0	0
BAY	291	0	0	1	3	5	9	25	23	118	69	24	14	0	0
BRADFORD	53	0	1	0	0	0	2	4	7	19	16	1	3	0	0
BREVARD	689	1	2	0	10	7	28	39	45	268	156	75	58	0	0
BROWARD	7,785	2	11	28	63	139	189	323	380	2,167	1,877	1,478	1,119	9	0
CALHOUN	21	0	1	0	0	0	1	2	1	12	2	2	0	0	0
CHARLOTTE	76	0	0	0	0	2	2	3	1	23	13	24	8	0	0
CITRUS	46	0	0	0	2	1	0	0	3	15	18	5	2	0	0
CLAY	157	0	0	0	0	4	5	9	13	51	29	25	21	0	0
COLLIER	404	0	0	1	7	6	14	13	24	111	89	67	70	2	0
COLUMBIA	169	0	0	0	2	4	9	11	17	65	33	17	11	0	0
MIAMI-DADE	9,012	2	7	27	94	176	293	428	530	2,615	2,094	1,561	1,167	18	0
DESOTO	61	0	1	0	2	2	3	5	2	31	11	3	1	0	0
DIXIE	13	0	0	0	0	1	0	1	2	5	3	1	0	0	0
DUVAL	4,285	0	6	26	71	103	147	252	301	1,572	957	569	276	5	0
ESCAMBIA	1,242	2	5	8	12	34	70	83	102	477	256	117	76	0	0
FLAGLER	58	0	0	1	1	1	4	6	4	20	8	7	6	0	0
FRANKLIN	17	0	0	0	0	0	2	1	2	6	5	1	0	0	0
GADSDEN	433	0	0	4	10	14	21	27	43	169	82	41	22	0	0
GILCHRIST	6	0	0	0	0	0	1	1	2	2	0	0	0	0	0
GLADES	10	0	0	0	1	0	1	0	3	4	1	0	0	0	0
GULF	19	0	0	0	0	0	1	1	1	10	3	3	0	0	0
HAMILTON	62	0	0	0	1	5	1	1	8	23	11	9	3	0	0
HARDEE	26	0	0	0	0	0	0	4	3	10	5	3	1	0	0
HENDRY	95	0	0	0	1	5	2	4	11	39	17	12	4	0	0
HERNANDO	77	0	0	1	0	1	1	6	4	32	20	8	4	0	0
HIGHLANDS	145	0	0	0	2	5	7	9	12	54	33	14	9	0	0
HILLSBOROUGH	2,950	0	3	12	33	73	122	154	215	1,011	698	409	219	1	0
HOLMES	5	0	0	0	0	0	0	1	0	1	3	0	0	0	0
INDIAN RIVER	190	0	0	4	4	5	9	16	12	60	42	20	18	0	0
JACKSON	165	0	1	0	2	3	6	8	14	61	42	21	7	0	0
JEFFERSON	85	0	0	1	2	4	1	4	8	30	18	13	4	0	0
LAFAYETTE	6	0	0	0	0	0	0	0	1	4	0	1	0	0	0
LAKE	351	0	0	1	3	11	20	24	35	138	65	38	16	0	0
LEE	790	0	2	6	12	21	29	34	53	298	174	115	46	0	0
LEON	1,133	0	0	3	5	18	33	43	79	454	275	154	69	0	0
LEVY	63	0	2	1	1	2	5	6	5	17	13	8	3	0	0
LIBERTY	12	0	0	0	0	0	0	1	1	2	6	2	0	0	0
MADISON	114	0	1	0	3	1	3	8	10	39	37	8	4	0	0
MANATEE	445	0	1	7	8	18	16	31	38	160	85	48	32	1	0
MARION	572	0	1	4	8	17	38	40	51	203	111	59	40	0	0
MARTIN	106	0	0	0	1	0	4	5	7	35	25	16	13	0	0
MONROE	68	0	0	0	0	1	1	2	2	22	18	15	7	0	0
NASSAU	56	0	0	1	0	0	0	3	3	21	15	5	8	0	0
OKALOOSA	322	0	0	2	2	4	12	12	19	150	77	25	19	0	0
OKEECHOBEE	36	0	0	2	0	1	1	2	2	19	6	1	2	0	0
ORANGE	3,688	1	4	21	43	76	107	181	210	1,172	875	591	402	2	3
OSCEOLA	246	0	0	0	5	1	2	11	10	76	72	42	27	0	0
PALM BEACH	3,643	0	2	13	41	67	124	150	212	1,070	865	609	476	12	2
PASCO	152	0	0	1	2	3	7	8	11	55	33	18	14	0	0
PINELLAS	1,509	1	5	11	20	51	64	84	117	558	324	177	96	1	0
POLK	1,342	0	3	11	20	46	68	83	116	476	288	133	97	1	0
PUTNAM	239	0	0	1	3	12	9	26	21	96	44	13	14	0	0
ST JOHNS	135	0	0	1	2	5	10	9	11	45	25	17	10	0	0
ST LUCIE	596	0	0	2	4	16	22	35	39	201	153	68	56	0	0
SANTA ROSA	58	0	1	0	1	1	1	3	3	22	17	4	5	0	0
SARASOTA	276	0	1	4	8	10	15	11	21	102	52	27	25	0	0
SEMINOLE	633	0	0	3	8	16	22	43	41	203	136	91	68	2	0
SUMTER	76	0	0	1	1	1	3	7	6	32	15	7	3	0	0
SUWANNEE	75	0	1	2	3	1	1	8	8	23	14	10	4	0	0
TAYLOR	54	0	0	0	0	3	3	3	3	18	13	7	4	0	0
UNION	14	0	0	0	0	0	3	1	0	4	4	1	1	0	0
VOLUSIA	693	0	0	3	7	26	25	34	50	277	159	67	45	0	0
WAKULLA	34	0	0	0	0	0	2	1	2	16	6	7	0	0	0
WALTON	36	0	0	0	1	1	1	3	2	14	6	5	3	0	0
WASHINGTON	42	0	0	0	0	2	0	2	3	12	8	8	7	0	0

TABLE B-6 (Cont.): RESIDENT LIVE BIRTHS TO OTHER MOTHERS, BY AGE OF MOTHER, BY COUNTY, FLORIDA, 2001

	TOTAL	AGE OF MOTHER													
		<13	13	14	15	16	17	18	19	20-24	25-29	30-34	35-44	45+	UNK
FLORIDA	6,760	1	3	7	13	32	82	117	194	1,223	2,031	1,944	1,104	9	0
ALACHUA	122	0	0	0	0	0	0	1	1	8	54	39	19	0	0
BAKER	4	0	0	0	0	0	0	1	1	1	1	0	0	0	0
BAY	63	0	0	0	0	1	1	2	2	19	20	12	6	0	0
BRADFORD	3	0	0	0	0	0	0	0	0	1	1	1	0	0	0
BREVARD	155	0	0	0	1	0	1	1	3	29	43	45	32	0	0
BROWARD	787	0	0	0	0	2	3	7	14	131	232	264	130	4	0
CALHOUN	1	0	0	0	0	0	0	0	0	0	0	1	0	0	0
CHARLOTTE	20	0	0	0	0	0	0	0	1	3	5	9	2	0	0
CITRUS	15	0	0	0	0	0	0	0	0	0	5	6	4	0	0
CLAY	84	0	0	0	0	2	3	2	2	9	31	21	13	0	0
COLLIER	55	0	0	0	0	1	1	2	1	9	17	13	11	0	0
COLUMBIA	7	0	0	0	0	0	0	1	0	4	1	0	1	0	0
MIAMI-DADE	802	0	0	0	1	4	12	11	28	125	222	235	163	1	0
DESOTO	6	0	0	0	0	0	0	0	0	1	1	0	4	0	0
DIXIE	2	0	0	0	0	0	0	0	0	1	1	0	0	0	0
DUVAL	580	0	0	0	0	4	5	16	15	96	177	177	90	0	0
ESCAMBIA	188	0	0	1	0	2	3	4	13	38	57	47	23	0	0
FLAGLER	14	0	0	0	0	0	0	1	1	3	2	6	1	0	0
FRANKLIN	1	0	0	0	0	0	0	0	0	1	0	0	0	0	0
GADSDEN	5	0	0	0	0	0	0	0	0	1	2	2	0	0	0
GILCHRIST	2	0	0	0	0	0	0	0	0	0	1	0	1	0	0
GLADES	15	0	0	0	0	1	0	1	1	6	2	2	2	0	0
GULF	0	0	0	0	0	0	0	0	0	0	0	0	0	0	0
HAMILTON	0	0	0	0	0	0	0	0	0	0	0	0	0	0	0
HARDEE	2	0	0	0	0	0	0	0	0	1	1	0	0	0	0
HENDRY	15	0	0	0	0	0	0	0	0	5	4	6	0	0	0
HERNANDO	26	0	0	0	0	0	0	0	2	6	6	5	7	0	0
HIGHLANDS	19	0	0	0	0	0	1	2	0	3	6	6	1	0	0
HILLSBOROUGH	517	0	0	0	0	1	3	7	9	82	188	141	86	0	0
HOLMES	3	0	0	0	0	0	0	1	0	1	0	1	0	0	0
INDIAN RIVER	16	0	0	0	0	0	0	0	0	2	4	7	3	0	0
JACKSON	6	0	0	0	0	0	0	0	1	2	3	0	0	0	0
JEFFERSON	2	0	0	0	0	0	0	1	0	0	1	0	0	0	0
LAFAYETTE	1	0	0	0	0	0	0	0	1	0	0	0	0	0	0
LAKE	51	0	0	0	0	0	1	1	0	11	18	12	8	0	0
LEE	66	0	0	0	0	0	0	0	2	12	19	20	13	0	0
LEON	100	0	0	0	0	0	0	0	0	10	34	37	19	0	0
LEVY	5	0	0	0	0	0	0	0	0	2	2	1	0	0	0
LIBERTY	1	0	0	0	0	0	0	0	0	1	0	0	0	0	0
MADISON	3	0	0	0	0	0	0	0	0	2	1	0	0	0	0
MANATEE	95	0	0	0	0	0	2	1	8	22	28	22	11	1	0
MARION	62	0	0	0	1	0	1	2	1	13	19	15	10	0	0
MARTIN	132	1	2	2	3	3	4	7	5	42	30	25	8	0	0
MONROE	25	0	0	0	0	0	0	0	0	11	4	4	6	0	0
NASSAU	5	0	0	0	0	0	0	0	0	0	5	0	0	0	0
OKALOOSA	130	0	0	0	0	0	5	1	7	33	39	27	18	0	0
OKEECHOBEE	15	0	0	0	0	0	0	2	1	3	3	6	0	0	0
ORANGE	707	0	0	1	1	6	9	3	21	117	213	213	123	0	0
OSCEOLA	89	0	0	2	0	0	0	1	2	19	22	28	15	0	0
PALM BEACH	607	0	0	0	2	2	12	13	23	132	174	163	85	1	0
PASCO	100	0	0	0	0	0	1	6	1	15	28	27	22	0	0
PINELLAS	443	0	1	1	3	1	2	6	10	88	130	123	76	2	0
POLK	107	0	0	0	0	0	1	4	4	20	34	30	14	0	0
PUTNAM	7	0	0	0	0	0	0	0	0	4	1	2	0	0	0
ST JOHNS	35	0	0	0	0	0	0	0	1	4	7	14	9	0	0
ST LUCIE	34	0	0	0	1	0	1	0	2	7	9	9	5	0	0
SANTA ROSA	53	0	0	0	0	1	4	1	1	13	15	11	7	0	0
SARASOTA	61	0	0	0	0	0	1	3	1	5	21	19	11	0	0
SEMINOLE	170	0	0	0	0	0	1	0	1	29	51	54	34	0	0
SUMTER	10	0	0	0	0	0	0	0	0	0	5	4	1	0	0
SUWANNEE	9	0	0	0	0	1	0	2	0	2	2	1	1	0	0
TAYLOR	4	0	0	0	0	0	0	0	0	1	0	3	0	0	0
UNION	2	0	0	0	0	0	0	0	0	0	1	1	0	0	0
VOLUSIA	78	0	0	0	0	0	2	1	7	13	23	24	8	0	0
WAKULLA	3	0	0	0	0	0	0	0	0	2	1	0	0	0	0
WALTON	10	0	0	0	0	0	1	1	0	1	3	3	1	0	0
WASHINGTON	3	0	0	0	0	0	1	0	0	1	1	0	0	0	0

TABLE B-7: RESIDENT LIVE BIRTHS BY TRIMESTER PRENATAL CARE BEGAN, BY COUNTY, FLORIDA, 2001

	TRIMESTER PRENATAL CARE BEGAN						% CARE BEGAN BY TRIMESTER			
	TOTAL	1ST	2ND	3RD	NONE	UNK	1ST	2ND	3RD	NONE
FLORIDA	205,800	171,080	25,371	4,815	2,071	2,463	83.1	12.3	2.3	1.0
ALACHUA	2,462	2,030	334	53	30	15	82.5	13.6	2.2	1.2
BAKER	340	284	41	0	2	13	83.5	12.1	0.0	0.6
BAY	1,906	1,485	213	34	10	164	77.9	11.2	1.8	0.5
BRADFORD	290	238	38	11	3	0	82.1	13.1	3.8	1.0
BREVARD	4,789	4,051	585	82	54	17	84.6	12.2	1.7	1.1
BROWARD	22,384	18,944	2,393	612	263	172	84.6	10.7	2.7	1.2
CALHOUN	143	122	15	3	2	1	85.3	10.5	2.1	1.4
CHARLOTTE	1,038	790	179	56	10	3	76.1	17.2	5.4	1.0
CITRUS	852	708	121	16	4	3	83.1	14.2	1.9	0.5
CLAY	1,955	1,741	156	25	12	21	89.1	8.0	1.3	0.6
COLLIER	3,484	2,512	781	161	25	5	72.1	22.4	4.6	0.7
COLUMBIA	764	583	124	17	38	2	76.3	16.2	2.2	5.0
MIAMI-DADE	32,425	28,463	3,090	430	210	232	87.8	9.5	1.3	0.6
DESOTO	448	278	131	30	8	1	62.1	29.2	6.7	1.8
DIXIE	172	144	27	1	0	0	83.7	15.7	0.6	0.0
DUVAL	12,185	10,003	1,242	191	163	586	82.1	10.2	1.6	1.3
ESCAMBIA	3,916	3,283	499	90	34	10	83.8	12.7	2.3	0.9
FLAGLER	418	372	32	4	3	7	89.0	7.7	1.0	0.7
FRANKLIN	91	75	10	2	0	4	82.4	11.0	2.2	0.0
GADSDEN	703	585	98	9	5	6	83.2	13.9	1.3	0.7
GILCHRIST	172	141	26	4	0	1	82.0	15.1	2.3	0.0
GLADES	95	73	18	2	1	1	76.8	18.9	2.1	1.1
GULF	111	97	8	3	1	2	87.4	7.2	2.7	0.9
HAMILTON	163	132	21	5	2	3	81.0	12.9	3.1	1.2
HARDEE	474	328	118	20	7	1	69.2	24.9	4.2	1.5
HENDRY	671	475	156	31	3	6	70.8	23.2	4.6	0.4
HERNANDO	1,242	1,114	107	10	8	3	89.7	8.6	0.8	0.6
HIGHLANDS	889	730	130	13	9	7	82.1	14.6	1.5	1.0
HILLSBOROUGH	14,866	12,741	1,464	229	94	338	85.7	9.8	1.5	0.6
HOLMES	224	204	9	0	3	8	91.1	4.0	0.0	1.3
INDIAN RIVER	1,124	800	208	39	11	66	71.2	18.5	3.5	1.0
JACKSON	518	475	27	0	4	12	91.7	5.2	0.0	0.8
JEFFERSON	154	128	22	2	0	2	83.1	14.3	1.3	0.0
LAFAYETTE	95	68	25	2	0	0	71.6	26.3	2.1	0.0
LAKE	2,487	2,040	335	89	17	6	82.0	13.5	3.6	0.7
LEE	5,340	4,288	821	162	41	28	80.3	15.4	3.0	0.8
LEON	2,938	2,663	201	19	20	35	90.6	6.8	0.6	0.7
LEVY	381	306	56	9	5	5	80.3	14.7	2.4	1.3
LIBERTY	84	67	12	1	2	2	79.8	14.3	1.2	2.4
MADISON	239	203	21	8	1	6	84.9	8.8	3.3	0.4
MANATEE	3,194	2,483	534	149	18	10	77.7	16.7	4.7	0.6
MARION	2,953	2,159	641	115	34	4	73.1	21.7	3.9	1.2
MARTIN	1,219	905	235	65	11	3	74.2	19.3	5.3	0.9
MONROE	709	596	93	8	8	4	84.1	13.1	1.1	1.1
NASSAU	713	644	46	4	4	15	90.3	6.5	0.6	0.6
OKALOOSA	2,387	1,975	268	50	6	88	82.7	11.2	2.1	0.3
OKEECHOBEE	552	433	96	11	9	3	78.4	17.4	2.0	1.6
ORANGE	14,242	12,059	1,615	264	211	93	84.7	11.3	1.9	1.5
OSCEOLA	2,704	2,327	315	32	26	4	86.1	11.6	1.2	1.0
PALM BEACH	13,745	10,112	2,397	782	215	239	73.6	17.4	5.7	1.6
PASCO	3,871	3,332	391	63	32	53	86.1	10.1	1.6	0.8
PINELLAS	9,425	7,803	1,292	214	97	19	82.8	13.7	2.3	1.0
POLK	6,876	5,165	1,331	257	110	13	75.1	19.4	3.7	1.6
PUTNAM	912	707	164	22	11	8	77.5	18.0	2.4	1.2
ST JOHNS	1,269	1,079	146	25	8	11	85.0	11.5	2.0	0.6
ST LUCIE	2,228	1,706	421	53	38	10	76.6	18.9	2.4	1.7
SANTA ROSA	1,537	1,376	130	13	3	15	89.5	8.5	0.8	0.2
SARASOTA	2,787	2,463	264	35	24	1	88.4	9.5	1.3	0.9
SEMINOLE	4,510	4,037	362	60	38	13	89.5	8.0	1.3	0.8
SUMTER	429	354	58	13	2	2	82.5	13.5	3.0	0.5
SUWANNEE	458	362	78	12	4	2	79.0	17.0	2.6	0.9
TAYLOR	256	229	24	2	0	1	89.5	9.4	0.8	0.0
UNION	154	129	21	2	2	0	83.8	13.6	1.3	1.3
VOLUSIA	4,665	4,053	447	76	47	42	86.9	9.6	1.6	1.0
WAKULLA	294	267	22	2	1	2	90.8	7.5	0.7	0.3
WALTON	460	386	56	8	5	5	83.9	12.2	1.7	1.1
WASHINGTON	219	175	30	3	2	9	79.9	13.7	1.4	0.9

TABLE B-7 (Cont.): RESIDENT LIVE BIRTHS TO WHITE MOTHERS BY TRIMESTER PRENATAL CARE BEGAN, BY COUNTY, FLORIDA, 2001

	TRIMESTER PRENATAL CARE BEGAN						% CARE BEGAN BY TRIMESTER			
	TOTAL	1ST	2ND	3RD	NONE	UNK	1ST	2ND	3RD	NONE
FLORIDA	151,623	130,815	15,657	2,831	1,101	1,219	86.3	10.3	1.9	0.7
ALACHUA	1,577	1,378	163	17	12	7	87.4	10.3	1.1	0.8
BAKER	288	247	27	0	2	12	85.8	9.4	0.0	0.7
BAY	1,533	1,218	160	23	9	123	79.5	10.4	1.5	0.6
BRADFORD	234	202	25	7	0	0	86.3	10.7	3.0	0.0
BREVARD	3,935	3,404	423	58	37	13	86.5	10.7	1.5	0.9
BROWARD	13,792	12,318	1,034	279	88	73	89.3	7.5	2.0	0.6
CALHOUN	121	105	11	3	1	1	86.8	9.1	2.5	0.8
CHARLOTTE	941	731	160	40	8	2	77.7	17.0	4.3	0.9
CITRUS	789	666	105	12	4	2	84.4	13.3	1.5	0.5
CLAY	1,713	1,543	126	19	8	17	90.1	7.4	1.1	0.5
COLLIER	3,024	2,227	630	140	23	4	73.6	20.8	4.6	0.8
COLUMBIA	588	453	89	12	34	0	77.0	15.1	2.0	5.8
MIAMI-DADE	22,523	20,575	1,607	196	87	58	91.4	7.1	0.9	0.4
DESOTO	381	242	108	23	7	1	63.5	28.3	6.0	1.8
DIXIE	157	131	25	1	0	0	83.4	15.9	0.6	0.0
DUVAL	7,311	6,423	546	70	59	213	87.9	7.5	1.0	0.8
ESCAMBIA	2,486	2,201	233	37	10	5	88.5	9.4	1.5	0.4
FLAGLER	346	312	23	3	2	6	90.2	6.6	0.9	0.6
FRANKLIN	73	62	8	1	0	2	84.9	11.0	1.4	0.0
GADSDEN	265	238	25	1	0	1	89.8	9.4	0.4	0.0
GILCHRIST	164	135	25	3	0	1	82.3	15.2	1.8	0.0
GLADES	70	57	11	0	1	1	81.4	15.7	0.0	1.4
GULF	92	82	7	2	0	1	89.1	7.6	2.2	0.0
HAMILTON	101	81	13	4	2	1	80.2	12.9	4.0	2.0
HARDEE	446	310	111	18	6	1	69.5	24.9	4.0	1.3
HENDRY	561	407	125	23	3	3	72.5	22.3	4.1	0.5
HERNANDO	1,138	1,027	95	9	5	2	90.2	8.3	0.8	0.4
HIGHLANDS	724	603	100	12	6	3	83.3	13.8	1.7	0.8
HILLSBOROUGH	11,287	9,982	928	160	67	150	88.4	8.2	1.4	0.6
HOLMES	216	198	7	0	3	8	91.7	3.2	0.0	1.4
INDIAN RIVER	918	667	159	34	10	48	72.7	17.3	3.7	1.1
JACKSON	347	322	17	0	2	6	92.8	4.9	0.0	0.6
JEFFERSON	67	65	2	0	0	0	97.0	3.0	0.0	0.0
LAFAYETTE	88	63	24	1	0	0	71.6	27.3	1.1	0.0
LAKE	2,085	1,750	252	65	13	5	83.9	12.1	3.1	0.6
LEE	4,481	3,701	622	118	22	18	82.6	13.9	2.6	0.5
LEON	1,703	1,613	65	5	6	14	94.7	3.8	0.3	0.4
LEVY	313	263	38	7	4	1	84.0	12.1	2.2	1.3
LIBERTY	71	58	8	1	2	2	81.7	11.3	1.4	2.8
MADISON	122	104	10	3	0	5	85.2	8.2	2.5	0.0
MANATEE	2,654	2,111	409	117	10	7	79.5	15.4	4.4	0.4
MARION	2,318	1,769	447	85	16	1	76.3	19.3	3.7	0.7
MARTIN	980	796	146	28	8	2	81.2	14.9	2.9	0.8
MONROE	608	522	69	8	5	4	85.9	11.3	1.3	0.8
NASSAU	652	592	40	3	3	14	90.8	6.1	0.5	0.5
OKALOOSA	1,933	1,644	194	34	2	59	85.0	10.0	1.8	0.1
OKEECHOBEE	501	394	85	11	8	3	78.6	17.0	2.2	1.6
ORANGE	9,841	8,646	895	139	100	61	87.9	9.1	1.4	1.0
OSCEOLA	2,369	2,056	264	24	21	4	86.8	11.1	1.0	0.9
PALM BEACH	9,480	7,659	1,226	383	101	111	80.8	12.9	4.0	1.1
PASCO	3,598	3,136	351	52	28	31	87.2	9.8	1.4	0.8
PINELLAS	7,465	6,369	880	152	55	9	85.3	11.8	2.0	0.7
POLK	5,425	4,208	949	177	84	7	77.6	17.5	3.3	1.5
PUTNAM	666	530	115	12	4	5	79.6	17.3	1.8	0.6
ST JOHNS	1,097	964	106	14	4	9	87.9	9.7	1.3	0.4
ST LUCIE	1,598	1,296	245	28	23	6	81.1	15.3	1.8	1.4
SANTA ROSA	1,426	1,289	111	10	3	13	90.4	7.8	0.7	0.2
SARASOTA	2,449	2,193	204	31	20	1	89.5	8.3	1.3	0.8
SEMINOLE	3,703	3,417	226	29	19	12	92.3	6.1	0.8	0.5
SUMTER	343	281	49	10	1	2	81.9	14.3	2.9	0.3
SUWANNEE	374	296	63	10	3	2	79.1	16.8	2.7	0.8
TAYLOR	198	178	20	0	0	0	89.9	10.1	0.0	0.0
UNION	138	116	19	2	1	0	84.1	13.8	1.4	0.7
VOLUSIA	3,892	3,450	320	53	34	35	88.6	8.2	1.4	0.9
WAKULLA	257	235	18	2	1	1	91.4	7.0	0.8	0.4
WALTON	414	356	42	7	4	5	86.0	10.1	1.7	1.0
WASHINGTON	173	148	17	3	0	5	85.5	9.8	1.7	0.0

TABLE B-7 (Cont.): RESIDENT LIVE BIRTHS TO BLACK MOTHERS BY TRIMESTER PRENATAL CARE BEGAN, BY COUNTY, FLORIDA, 2001

	TRIMESTER PRENATAL CARE BEGAN						% CARE BEGAN BY TRIMESTER			
	TOTAL	1ST	2ND	3RD	NONE	UNK	1ST	2ND	3RD	NONE
FLORIDA	47,067	34,603	8,859	1,719	893	993	73.5	18.8	3.7	1.9
ALACHUA	758	543	159	32	17	7	71.6	21.0	4.2	2.2
BAKER	47	34	12	0	0	1	72.3	25.5	0.0	0.0
BAY	291	204	44	9	1	33	70.1	15.1	3.1	0.3
BRADFORD	53	34	12	4	3	0	64.2	22.6	7.5	5.7
BREVARD	689	514	139	20	15	1	74.6	20.2	2.9	2.2
BROWARD	7,785	5,916	1,298	317	161	93	76.0	16.7	4.1	2.1
CALHOUN	21	17	3	0	1	0	81.0	14.3	0.0	4.8
CHARLOTTE	76	46	16	12	2	0	60.5	21.1	15.8	2.6
CITRUS	46	29	13	4	0	0	63.0	28.3	8.7	0.0
CLAY	157	126	25	1	2	3	80.3	15.9	0.6	1.3
COLLIER	404	237	144	21	2	0	58.7	35.6	5.2	0.5
COLUMBIA	169	126	33	4	4	2	74.6	19.5	2.4	2.4
MIAMI-DADE	9,012	7,120	1,397	223	121	151	79.0	15.5	2.5	1.3
DESOTO	61	34	20	6	1	0	55.7	32.8	9.8	1.6
DIXIE	13	11	2	0	0	0	84.6	15.4	0.0	0.0
DUVAL	4,285	3,089	638	107	100	351	72.1	14.9	2.5	2.3
ESCAMBIA	1,242	922	246	47	23	4	74.2	19.8	3.8	1.9
FLAGLER	58	47	9	0	1	1	81.0	15.5	0.0	1.7
FRANKLIN	17	12	2	1	0	2	70.6	11.8	5.9	0.0
GADSDEN	433	343	72	8	5	5	79.2	16.6	1.8	1.2
GILCHRIST	6	4	1	1	0	0	66.7	16.7	16.7	0.0
GLADES	10	3	6	1	0	0	30.0	60.0	10.0	0.0
GULF	19	15	1	1	1	1	78.9	5.3	5.3	5.3
HAMILTON	62	51	8	1	0	2	82.3	12.9	1.6	0.0
HARDEE	26	16	7	2	1	0	61.5	26.9	7.7	3.8
HENDRY	95	54	30	8	0	3	56.8	31.6	8.4	0.0
HERNANDO	77	62	11	1	3	0	80.5	14.3	1.3	3.9
HIGHLANDS	145	111	27	1	3	3	76.6	18.6	0.7	2.1
HILLSBOROUGH	2,950	2,286	502	63	24	75	77.5	17.0	2.1	0.8
HOLMES	5	5	0	0	0	0	100.0	0.0	0.0	0.0
INDIAN RIVER	190	121	46	5	1	17	63.7	24.2	2.6	0.5
JACKSON	165	147	10	0	2	6	89.1	6.1	0.0	1.2
JEFFERSON	85	61	20	2	0	2	71.8	23.5	2.4	0.0
LAFAYETTE	6	5	1	0	0	0	83.3	16.7	0.0	0.0
LAKE	351	251	71	24	4	1	71.5	20.2	6.8	1.1
LEE	790	534	186	42	18	10	67.6	23.5	5.3	2.3
LEON	1,133	954	132	14	13	20	84.2	11.7	1.2	1.1
LEVY	63	40	16	2	1	4	63.5	25.4	3.2	1.6
LIBERTY	12	8	4	0	0	0	66.7	33.3	0.0	0.0
MADISON	114	96	11	5	1	1	84.2	9.6	4.4	0.9
MANATEE	445	297	114	23	8	3	66.7	25.6	5.2	1.8
MARION	572	352	177	23	18	2	61.5	30.9	4.0	3.1
MARTIN	106	66	31	8	1	0	62.3	29.2	7.5	0.9
MONROE	68	51	15	0	2	0	75.0	22.1	0.0	2.9
NASSAU	56	48	6	0	1	1	85.7	10.7	0.0	1.8
OKALOOSA	322	239	49	13	4	17	74.2	15.2	4.0	1.2
OKEECHOBEE	36	25	10	0	1	0	69.4	27.8	0.0	2.8
ORANGE	3,688	2,793	654	114	101	26	75.7	17.7	3.1	2.7
OSCEOLA	246	191	44	6	5	0	77.6	17.9	2.4	2.0
PALM BEACH	3,643	2,098	1,039	298	92	116	57.6	28.5	8.2	2.5
PASCO	152	115	27	6	2	2	75.7	17.8	3.9	1.3
PINELLAS	1,509	1,074	341	54	38	2	71.2	22.6	3.6	2.5
POLK	1,342	873	364	77	24	4	65.1	27.1	5.7	1.8
PUTNAM	239	171	49	10	6	3	71.5	20.5	4.2	2.5
ST JOHNS	135	85	35	9	4	2	63.0	25.9	6.7	3.0
ST LUCIE	596	384	168	25	15	4	64.4	28.2	4.2	2.5
SANTA ROSA	58	44	11	3	0	0	75.9	19.0	5.2	0.0
SARASOTA	276	218	50	4	4	0	79.0	18.1	1.4	1.4
SEMINOLE	633	456	130	28	18	1	72.0	20.5	4.4	2.8
SUMTER	76	64	8	3	1	0	84.2	10.5	3.9	1.3
SUWANNEE	75	59	13	2	1	0	78.7	17.3	2.7	1.3
TAYLOR	54	48	3	2	0	1	88.9	5.6	3.7	0.0
UNION	14	11	2	0	1	0	78.6	14.3	0.0	7.1
VOLUSIA	693	536	118	22	12	5	77.3	17.0	3.2	1.7
WAKULLA	34	29	4	0	0	1	85.3	11.8	0.0	0.0
WALTON	36	24	11	0	1	0	66.7	30.6	0.0	2.8
WASHINGTON	42	24	12	0	2	4	57.1	28.6	0.0	4.8

TABLE B-7 (Cont.): RESIDENT LIVE BIRTHS TO OTHER MOTHERS BY TRIMESTER PRENATAL CARE BEGAN, BY COUNTY, FLORIDA, 2001

	TRIMESTER PRENATAL CARE BEGAN						% CARE BEGAN BY TRIMESTER			
	TOTAL	1ST	2ND	3RD	NONE	UNK	1ST	2ND	3RD	NONE
FLORIDA	6,760	5,520	836	254	71	79	81.7	12.4	3.8	1.1
ALACHUA	122	105	12	4	1	0	86.1	9.8	3.3	0.8
BAKER	4	2	2	0	0	0	50.0	50.0	0.0	0.0
BAY	63	50	6	1	0	6	79.4	9.5	1.6	0.0
BRADFORD	3	2	1	0	0	0	66.7	33.3	0.0	0.0
BREVARD	155	126	23	3	2	1	81.3	14.8	1.9	1.3
BROWARD	787	695	61	16	11	4	88.3	7.8	2.0	1.4
CALHOUN	1	0	1	0	0	0	0.0	100.0	0.0	0.0
CHARLOTTE	20	13	3	4	0	0	65.0	15.0	20.0	0.0
CITRUS	15	12	3	0	0	0	80.0	20.0	0.0	0.0
CLAY	84	71	5	5	2	1	84.5	6.0	6.0	2.4
COLLIER	55	48	7	0	0	0	87.3	12.7	0.0	0.0
COLUMBIA	7	4	2	1	0	0	57.1	28.6	14.3	0.0
MIAMI-DADE	802	703	81	9	2	7	87.7	10.1	1.1	0.2
DESOTO	6	2	3	1	0	0	33.3	50.0	16.7	0.0
DIXIE	2	2	0	0	0	0	100.0	0.0	0.0	0.0
DUVAL	580	488	56	12	3	21	84.1	9.7	2.1	0.5
ESCAMBIA	188	160	20	6	1	1	85.1	10.6	3.2	0.5
FLAGLER	14	13	0	1	0	0	92.9	0.0	7.1	0.0
FRANKLIN	1	1	0	0	0	0	100.0	0.0	0.0	0.0
GADSDEN	5	4	1	0	0	0	80.0	20.0	0.0	0.0
GILCHRIST	2	2	0	0	0	0	100.0	0.0	0.0	0.0
GLADES	15	13	1	1	0	0	86.7	6.7	6.7	0.0
GULF	0	0	0	0	0	0	---	---	---	---
HAMILTON	0	0	0	0	0	0	---	---	---	---
HARDEE	2	2	0	0	0	0	100.0	0.0	0.0	0.0
HENDRY	15	14	1	0	0	0	93.3	6.7	0.0	0.0
HERNANDO	26	25	1	0	0	0	96.2	3.8	0.0	0.0
HIGHLANDS	19	16	3	0	0	0	84.2	15.8	0.0	0.0
HILLSBOROUGH	517	462	33	6	2	14	89.4	6.4	1.2	0.4
HOLMES	3	1	2	0	0	0	33.3	66.7	0.0	0.0
INDIAN RIVER	16	12	3	0	0	1	75.0	18.8	0.0	0.0
JACKSON	6	6	0	0	0	0	100.0	0.0	0.0	0.0
JEFFERSON	2	2	0	0	0	0	100.0	0.0	0.0	0.0
LAFAYETTE	1	0	0	1	0	0	0.0	0.0	100.0	0.0
LAKE	51	39	12	0	0	0	76.5	23.5	0.0	0.0
LEE	66	52	12	2	0	0	78.8	18.2	3.0	0.0
LEON	100	94	4	0	1	1	94.0	4.0	0.0	1.0
LEVY	5	3	2	0	0	0	60.0	40.0	0.0	0.0
LIBERTY	1	1	0	0	0	0	100.0	0.0	0.0	0.0
MADISON	3	3	0	0	0	0	100.0	0.0	0.0	0.0
MANATEE	95	75	11	9	0	0	78.9	11.6	9.5	0.0
MARION	62	38	17	7	0	0	61.3	27.4	11.3	0.0
MARTIN	132	43	58	29	2	0	32.6	43.9	22.0	1.5
MONROE	25	19	5	0	1	0	76.0	20.0	0.0	4.0
NASSAU	5	4	0	1	0	0	80.0	0.0	20.0	0.0
OKALOOSA	130	91	25	3	0	11	70.0	19.2	2.3	0.0
OKEECHOBEE	15	14	1	0	0	0	93.3	6.7	0.0	0.0
ORANGE	707	618	66	11	10	2	87.4	9.3	1.6	1.4
OSCEOLA	89	80	7	2	0	0	89.9	7.9	2.2	0.0
PALM BEACH	607	354	131	97	22	3	58.3	21.6	16.0	3.6
PASCO	100	79	13	5	2	1	79.0	13.0	5.0	2.0
PINELLAS	443	358	71	8	4	2	80.8	16.0	1.8	0.9
POLK	107	84	18	3	2	0	78.5	16.8	2.8	1.9
PUTNAM	7	6	0	0	1	0	85.7	0.0	0.0	14.3
ST JOHNS	35	29	4	2	0	0	82.9	11.4	5.7	0.0
ST LUCIE	34	26	8	0	0	0	76.5	23.5	0.0	0.0
SANTA ROSA	53	43	8	0	0	2	81.1	15.1	0.0	0.0
SARASOTA	61	51	10	0	0	0	83.6	16.4	0.0	0.0
SEMINOLE	170	161	6	2	1	0	94.7	3.5	1.2	0.6
SUMTER	10	9	1	0	0	0	90.0	10.0	0.0	0.0
SUWANNEE	9	7	2	0	0	0	77.8	22.2	0.0	0.0
TAYLOR	4	3	1	0	0	0	75.0	25.0	0.0	0.0
UNION	2	2	0	0	0	0	100.0	0.0	0.0	0.0
VOLUSIA	78	67	8	1	1	1	85.9	10.3	1.3	1.3
WAKULLA	3	3	0	0	0	0	100.0	0.0	0.0	0.0
WALTON	10	6	3	1	0	0	60.0	30.0	10.0	0.0
WASHINGTON	3	2	1	0	0	0	66.7	33.3	0.0	0.0

TABLE B-8: RESIDENT LIVE BIRTHS TO UNWED MOTHERS, BY AGE OF MOTHER, BY COUNTY, FLORIDA, 2001

	TOTAL	AGE OF MOTHER													UNK
		<13	13	14	15	16	17	18	19	20-24	25-29	30-34	35-44	45+	
FLORIDA	80,209	16	95	381	1,054	2,276	3,797	5,781	7,126	30,048	15,598	8,592	5,382	52	11
ALACHUA	969	0	1	3	12	28	39	68	103	407	177	84	46	1	0
BAKER	128	0	0	1	2	6	9	15	20	50	16	3	6	0	0
BAY	727	0	0	5	8	22	33	76	67	310	119	54	33	0	0
BRADFORD	118	0	1	1	1	3	9	8	14	54	21	5	1	0	0
BREVARD	1,727	1	3	2	21	21	88	128	191	677	321	177	96	0	1
BROWARD	7,908	2	12	36	85	197	288	491	592	2,749	1,667	1,066	721	2	0
CALHOUN	56	0	1	1	0	2	3	3	4	28	10	2	2	0	0
CHARLOTTE	375	0	0	0	2	10	18	30	36	139	65	51	24	0	0
CITRUS	362	0	0	0	5	14	13	24	37	145	68	38	18	0	0
CLAY	548	0	1	1	4	17	36	58	66	200	90	41	34	0	0
COLLIER	1,319	1	0	2	25	43	72	96	108	458	284	154	75	1	0
COLUMBIA	337	0	0	0	5	12	22	29	35	141	50	28	15	0	0
MIAMI-DADE	13,522	5	10	42	159	345	528	796	942	4,339	2,937	2,038	1,359	22	0
DESOTO	209	0	1	0	3	6	14	21	19	83	40	11	11	0	0
DIXIE	76	0	0	0	1	3	6	6	7	33	11	6	3	0	0
DUVAL	5,022	0	6	34	93	153	231	412	513	2,034	910	412	223	1	0
ESCAMBIA	1,646	2	5	12	21	51	108	131	175	666	298	98	79	0	0
FLAGLER	141	0	0	1	3	4	8	16	16	51	19	13	10	0	0
FRANKLIN	41	0	0	1	0	0	2	3	6	18	8	1	2	0	0
GADSDEN	432	1	0	5	11	15	23	34	48	182	74	22	17	0	0
GILCHRIST	65	0	0	0	2	0	3	3	10	23	13	10	1	0	0
GLADES	41	0	0	0	1	3	2	3	6	18	4	4	0	0	0
GULF	36	0	0	0	0	1	2	5	2	15	9	1	1	0	0
HAMILTON	82	0	0	0	3	5	2	4	10	32	14	9	3	0	0
HARDEE	232	0	1	1	2	11	15	23	17	99	35	16	12	0	0
HENDRY	331	0	0	0	10	16	13	20	42	128	69	26	7	0	0
HERNANDO	494	0	0	3	4	13	18	43	59	195	82	41	36	0	0
HIGHLANDS	403	0	2	2	5	15	22	27	47	162	77	29	15	0	0
HILLSBOROUGH	5,831	0	6	35	83	176	313	403	547	2,258	1,108	591	309	2	0
HOLMES	75	0	0	0	0	1	3	9	6	35	15	5	1	0	0
INDIAN RIVER	442	0	0	5	7	13	22	49	44	163	77	39	23	0	0
JACKSON	235	0	1	0	3	5	11	13	32	98	45	16	11	0	0
JEFFERSON	81	0	0	1	2	4	1	6	8	32	15	10	2	0	0
LAFAYETTE	35	0	0	0	0	2	2	6	3	15	3	2	2	0	0
LAKE	897	0	1	3	10	28	62	86	92	343	148	83	40	0	1
LEE	2,285	1	2	13	36	76	100	147	199	915	449	220	124	1	2
LEON	1,122	0	1	3	9	24	42	59	111	509	230	95	39	0	0
LEVY	173	0	2	1	4	5	14	17	14	55	37	18	6	0	0
LIBERTY	45	0	0	0	3	1	6	4	3	12	13	3	0	0	0
MADISON	120	0	1	0	5	3	4	15	13	44	24	8	3	0	0
MANATEE	1,331	0	3	13	20	53	58	110	128	531	233	108	74	0	0
MARION	1,313	0	1	6	17	48	90	122	139	502	194	111	82	1	0
MARTIN	435	1	3	2	5	11	18	35	28	166	85	43	38	0	0
MONROE	226	0	0	0	0	2	7	13	17	79	45	32	31	0	0
NASSAU	212	0	0	1	3	7	10	22	19	78	37	22	13	0	0
OKALOOSA	713	0	0	4	7	16	35	54	87	298	111	60	41	0	0
OKEECHOBEE	248	0	1	4	2	2	15	26	27	110	35	15	11	0	0
ORANGE	5,637	1	7	31	70	163	254	382	466	2,194	1,131	597	336	2	3
OSCEOLA	1,016	0	0	7	12	18	38	83	87	374	226	109	61	1	0
PALM BEACH	5,049	0	2	21	74	125	234	298	423	1,820	1,074	553	415	7	3
PASCO	1,332	0	1	6	20	36	90	91	138	523	211	136	80	0	0
PINELLAS	3,745	1	6	16	36	108	183	270	314	1,447	742	374	244	4	0
POLK	3,055	0	5	25	60	107	198	278	310	1,199	532	226	113	2	0
PUTNAM	491	0	0	2	8	20	27	66	52	204	64	35	13	0	0
ST JOHNS	351	0	2	2	5	12	27	36	33	127	55	35	16	1	0
ST LUCIE	1,010	0	0	2	8	32	45	83	96	388	200	89	66	1	0
SANTA ROSA	389	0	1	1	3	10	23	35	41	158	70	32	15	0	0
SARASOTA	917	0	1	6	12	28	43	63	74	333	182	105	69	1	0
SEMINOLE	1,296	0	0	3	15	33	59	106	114	487	245	143	89	1	1
SUMTER	198	0	0	2	2	9	6	20	20	82	36	14	7	0	0
SUWANNEE	162	0	1	2	5	4	8	23	19	58	22	11	9	0	0
TAYLOR	103	0	0	1	0	8	7	9	9	40	17	9	3	0	0
UNION	51	0	0	0	0	1	7	5	2	24	10	1	1	0	0
VOLUSIA	1,878	0	3	7	18	60	90	136	173	762	334	173	121	1	0
WAKULLA	111	0	0	0	0	4	5	8	17	49	17	7	4	0	0
WALTON	160	0	0	2	1	3	8	14	16	65	25	13	13	0	0
WASHINGTON	92	0	0	1	1	2	5	6	13	35	13	9	7	0	0

TABLE B-8 (Cont.): RESIDENT LIVE BIRTHS TO UNWED WHITE MOTHERS, BY AGE OF MOTHER, BY COUNTY, FLORIDA, 2001

	TOTAL	AGE OF MOTHER													
		<13	13	14	15	16	17	18	19	20-24	25-29	30-34	35-44	45+	UNK
FLORIDA	46,846	6	29	156	495	1,200	2,131	3,370	4,155	17,142	9,201	5,434	3,491	30	6
ALACHUA	392	0	0	0	3	9	10	27	39	165	72	39	28	0	0
BAKER	96	0	0	0	2	6	9	11	17	33	10	3	5	0	0
BAY	494	0	0	3	5	16	22	49	45	206	80	38	30	0	0
BRADFORD	75	0	0	1	1	3	7	5	7	37	8	5	1	0	0
BREVARD	1,205	0	1	2	10	14	59	90	145	455	226	131	71	0	1
BROWARD	3,269	0	1	8	22	56	98	175	234	1,070	707	517	380	1	0
CALHOUN	40	0	0	1	0	2	2	1	3	18	9	2	2	0	0
CHARLOTTE	329	0	0	0	2	8	17	28	34	120	57	41	22	0	0
CITRUS	326	0	0	0	3	13	13	24	35	131	56	34	17	0	0
CLAY	447	0	1	1	4	12	29	47	52	166	71	38	26	0	0
COLLIER	1,095	1	0	1	18	37	61	83	86	379	238	129	62	0	0
COLUMBIA	206	0	0	0	3	8	14	18	21	83	30	19	10	0	0
MIAMI-DADE	7,231	3	3	15	61	167	234	377	429	2,185	1,669	1,246	829	13	0
DESOTO	158	0	0	0	1	4	11	16	17	57	32	9	11	0	0
DIXIE	64	0	0	0	1	2	6	5	5	29	8	5	3	0	0
DUVAL	1,983	0	0	8	23	45	82	161	222	785	369	178	110	0	0
ESCAMBIA	659	0	0	3	9	16	39	49	76	268	126	43	30	0	0
FLAGLER	97	0	0	0	2	3	4	9	12	37	12	9	9	0	0
FRANKLIN	27	0	0	1	0	0	0	2	4	13	5	0	2	0	0
GADSDEN	78	1	0	1	1	2	2	7	7	28	21	5	3	0	0
GILCHRIST	58	0	0	0	2	0	2	2	8	21	12	10	1	0	0
GLADES	24	0	0	0	0	2	1	3	2	9	3	4	0	0	0
GULF	23	0	0	0	0	1	1	4	1	7	7	1	1	0	0
HAMILTON	30	0	0	0	2	0	1	3	3	10	7	3	1	0	0
HARDEE	211	0	1	1	2	11	15	19	14	90	33	14	11	0	0
HENDRY	244	0	0	0	9	11	11	16	31	88	55	17	6	0	0
HERNANDO	427	0	0	2	4	12	17	37	53	165	69	35	33	0	0
HIGHLANDS	286	0	2	2	3	10	14	17	36	112	53	25	12	0	0
HILLSBOROUGH	3,619	0	3	23	50	100	190	248	346	1,363	689	387	219	1	0
HOLMES	70	0	0	0	0	1	3	8	6	34	12	5	1	0	0
INDIAN RIVER	311	0	0	1	3	8	13	34	33	115	57	29	18	0	0
JACKSON	106	0	0	0	1	2	5	6	17	45	16	8	6	0	0
JEFFERSON	11	0	0	0	0	0	0	1	1	6	1	2	0	0	0
LAFAYETTE	29	0	0	0	0	2	2	6	1	11	3	2	2	0	0
LAKE	623	0	1	2	7	17	41	63	59	231	110	62	29	0	1
LEE	1,671	1	0	7	24	55	71	113	146	648	334	166	103	1	2
LEON	319	0	1	0	4	6	9	17	35	130	67	32	18	0	0
LEVY	121	0	0	0	3	3	10	11	10	40	28	12	4	0	0
LIBERTY	35	0	0	0	3	1	6	3	2	11	7	2	0	0	0
MADISON	36	0	0	0	2	2	1	7	3	11	5	3	2	0	0
MANATEE	980	0	2	6	12	35	41	78	88	387	184	87	60	0	0
MARION	853	0	0	2	8	31	52	81	90	329	122	79	58	1	0
MARTIN	292	0	1	0	1	9	10	23	20	116	56	26	30	0	0
MONROE	180	0	0	0	0	1	5	10	16	57	39	25	27	0	0
NASSAU	171	0	0	0	3	7	10	19	16	61	25	20	10	0	0
OKALOOSA	525	0	0	2	5	12	19	41	71	210	75	53	37	0	0
OKEECHOBEE	214	0	1	2	2	1	14	22	24	93	31	14	10	0	0
ORANGE	3,116	0	3	9	26	82	143	204	261	1,229	612	355	191	1	0
OSCEOLA	855	0	0	6	7	17	36	72	77	305	186	96	52	1	0
PALM BEACH	2,517	0	0	8	31	57	102	142	209	883	553	291	236	4	1
PASCO	1,198	0	1	5	18	33	82	78	125	469	196	123	68	0	0
PINELLAS	2,456	0	0	4	13	56	118	184	194	918	513	263	191	2	0
POLK	2,022	0	2	14	40	61	130	193	197	785	353	169	77	1	0
PUTNAM	296	0	0	1	5	8	18	40	32	120	36	27	9	0	0
ST JOHNS	246	0	2	1	3	7	17	27	22	87	38	27	14	1	0
ST LUCIE	568	0	0	0	3	16	24	48	58	214	106	58	40	1	0
SANTA ROSA	348	0	0	1	2	8	19	32	38	144	63	29	12	0	0
SARASOTA	692	0	0	2	4	18	28	50	52	243	150	91	53	1	0
SEMINOLE	848	0	0	1	7	17	36	64	74	317	158	110	63	0	1
SUMTER	135	0	0	1	1	8	3	14	14	52	27	10	5	0	0
SUWANNEE	105	0	0	0	2	3	7	14	12	38	15	8	6	0	0
TAYLOR	60	0	0	1	0	5	4	6	6	24	9	4	1	0	0
UNION	43	0	0	0	0	1	5	4	2	20	9	1	1	0	0
VOLUSIA	1,333	0	3	4	11	34	63	101	121	521	231	140	103	1	0
WAKULLA	83	0	0	0	0	4	3	7	15	33	13	4	4	0	0
WALTON	127	0	0	2	0	2	6	10	14	53	19	9	12	0	0
WASHINGTON	58	0	0	1	1	0	4	4	10	22	8	5	3	0	0

TABLE B-8 (Cont.): RESIDENT LIVE BIRTHS TO UNWED BLACK MOTHERS, BY AGE OF MOTHER, BY COUNTY, FLORIDA, 2001

	TOTAL	AGE OF MOTHER													UNK
		<13	13	14	15	16	17	18	19	20-24	25-29	30-34	35-44	45+	
FLORIDA	31,739	9	63	218	543	1,046	1,594	2,312	2,834	12,361	6,051	2,940	1,743	20	5
ALACHUA	565	0	1	3	9	19	29	40	63	240	99	45	16	1	0
BAKER	30	0	0	1	0	0	0	3	2	17	6	0	1	0	0
BAY	209	0	0	1	3	5	9	24	21	93	38	12	3	0	0
BRADFORD	41	0	1	0	0	0	2	3	7	16	12	0	0	0	0
BREVARD	489	1	2	0	10	7	27	36	44	213	87	43	19	0	0
BROWARD	4,512	2	11	28	63	139	188	310	348	1,634	927	527	334	1	0
CALHOUN	16	0	1	0	0	0	1	2	1	10	1	0	0	0	0
CHARLOTTE	41	0	0	0	0	2	1	2	1	17	8	9	1	0	0
CITRUS	35	0	0	0	2	1	0	0	2	14	11	4	1	0	0
CLAY	86	0	0	0	0	4	5	9	12	32	15	3	6	0	0
COLLIER	207	0	0	1	7	6	10	11	21	73	41	24	12	1	0
COLUMBIA	127	0	0	0	2	4	8	11	14	56	19	9	4	0	0
MIAMI-DADE	6,023	2	7	27	94	174	284	408	490	2,095	1,213	735	485	9	0
DESOTO	51	0	1	0	2	2	3	5	2	26	8	2	0	0	0
DIXIE	11	0	0	0	0	1	0	1	2	3	3	1	0	0	0
DUVAL	2,921	0	6	26	70	103	145	239	283	1,204	520	218	106	1	0
ESCAMBIA	941	2	5	8	12	34	67	80	92	382	160	53	46	0	0
FLAGLER	41	0	0	1	1	1	4	6	4	13	6	4	1	0	0
FRANKLIN	13	0	0	0	0	0	2	1	2	4	3	1	0	0	0
GADSDEN	353	0	0	4	10	13	21	27	41	153	53	17	14	0	0
GILCHRIST	6	0	0	0	0	0	1	1	2	2	0	0	0	0	0
GLADES	10	0	0	0	1	0	1	0	3	4	1	0	0	0	0
GULF	13	0	0	0	0	0	1	1	1	8	2	0	0	0	0
HAMILTON	52	0	0	0	1	5	1	1	7	22	7	6	2	0	0
HARDEE	21	0	0	0	0	0	0	4	3	9	2	2	1	0	0
HENDRY	77	0	0	0	1	5	2	4	11	36	12	5	1	0	0
HERNANDO	60	0	0	1	0	1	1	6	4	29	11	5	2	0	0
HIGHLANDS	112	0	0	0	2	5	7	9	10	48	24	4	3	0	0
HILLSBOROUGH	2,101	0	3	12	33	73	120	148	196	848	393	192	82	1	0
HOLMES	5	0	0	0	0	0	0	1	0	1	3	0	0	0	0
INDIAN RIVER	127	0	0	4	4	5	9	15	11	46	19	9	5	0	0
JACKSON	126	0	1	0	2	3	6	7	14	52	28	8	5	0	0
JEFFERSON	69	0	0	1	2	4	1	4	7	26	14	8	2	0	0
LAFAYETTE	5	0	0	0	0	0	0	0	1	4	0	0	0	0	0
LAKE	265	0	0	1	3	11	20	22	33	107	38	20	10	0	0
LEE	602	0	2	6	12	21	29	34	52	263	111	52	20	0	0
LEON	797	0	0	3	5	18	33	42	76	376	161	63	20	0	0
LEVY	50	0	2	1	1	2	4	6	4	14	8	6	2	0	0
LIBERTY	10	0	0	0	0	0	0	1	1	1	6	1	0	0	0
MADISON	84	0	1	0	3	1	3	8	10	33	19	5	1	0	0
MANATEE	320	0	1	7	8	18	15	31	34	131	44	18	13	0	0
MARION	446	0	1	4	8	17	37	39	48	168	69	32	23	0	0
MARTIN	71	0	0	0	1	0	4	5	5	27	14	10	5	0	0
MONROE	35	0	0	0	0	1	1	2	1	16	5	5	4	0	0
NASSAU	40	0	0	1	0	0	0	3	3	17	11	2	3	0	0
OKALOOSA	167	0	0	2	2	4	12	12	13	84	31	5	2	0	0
OKECHOBEE	30	0	0	2	0	1	1	2	2	16	4	1	1	0	0
ORANGE	2,380	1	4	21	43	75	105	177	192	925	477	225	131	1	3
OSCEOLA	144	0	0	0	5	1	2	10	9	62	36	11	8	0	0
PALM BEACH	2,333	0	2	13	41	66	121	146	195	858	478	240	169	2	2
PASCO	101	0	0	1	2	3	7	8	11	44	12	8	5	0	0
PINELLAS	1,178	1	5	11	20	51	63	81	112	492	209	90	42	1	0
POLK	1,013	0	3	11	20	46	67	81	111	407	176	56	34	1	0
PUTNAM	193	0	0	1	3	12	9	26	20	83	28	7	4	0	0
ST JOHNS	101	0	0	1	2	5	10	9	10	38	16	8	2	0	0
ST LUCIE	430	0	0	2	4	16	20	35	36	170	92	31	24	0	0
SANTA ROSA	29	0	1	0	1	1	1	2	3	10	7	1	2	0	0
SARASOTA	214	0	1	4	8	10	15	11	21	86	31	14	13	0	0
SEMINOLE	429	0	0	2	8	16	22	42	40	162	83	30	23	1	0
SUMTER	62	0	0	1	1	1	3	6	6	30	8	4	2	0	0
SUWANNEE	55	0	1	2	3	1	1	8	7	19	7	3	3	0	0
TAYLOR	43	0	0	0	0	3	3	3	3	16	8	5	2	0	0
UNION	8	0	0	0	0	0	2	1	0	4	1	0	0	0	0
VOLUSIA	526	0	0	3	7	26	25	34	47	235	101	30	18	0	0
WAKULLA	27	0	0	0	0	0	2	1	2	15	4	3	0	0	0
WALTON	29	0	0	0	1	1	1	3	2	11	5	4	1	0	0
WASHINGTON	31	0	0	0	0	2	0	2	3	11	5	4	4	0	0

TABLE B-8 (Cont.): RESIDENT LIVE BIRTHS TO UNWED OTHER MOTHERS, BY AGE OF MOTHER, BY COUNTY, FLORIDA, 2001

	TOTAL	AGE OF MOTHER													
		<13	13	14	15	16	17	18	19	20-24	25-29	30-34	35-44	45+	UNK
FLORIDA	1,527	1	3	6	13	27	68	93	128	519	322	206	139	2	0
ALACHUA	11	0	0	0	0	0	0	1	1	2	5	0	2	0	0
BAKER	2	0	0	0	0	0	0	1	1	0	0	0	0	0	0
BAY	17	0	0	0	0	1	1	2	0	9	1	3	0	0	0
BRADFORD	2	0	0	0	0	0	0	0	0	1	1	0	0	0	0
BREVARD	29	0	0	0	1	0	1	1	2	8	8	2	6	0	0
BROWARD	122	0	0	0	0	2	2	6	10	41	33	22	6	0	0
CALHOUN	0	0	0	0	0	0	0	0	0	0	0	0	0	0	0
CHARLOTTE	5	0	0	0	0	0	0	0	1	2	0	1	1	0	0
CITRUS	1	0	0	0	0	0	0	0	0	0	1	0	0	0	0
CLAY	15	0	0	0	0	1	2	2	2	2	4	0	2	0	0
COLLIER	17	0	0	0	0	0	1	2	1	6	5	1	1	0	0
COLUMBIA	4	0	0	0	0	0	0	0	0	2	1	0	1	0	0
MIAMI-DADE	238	0	0	0	1	4	10	9	20	54	47	52	41	0	0
DESOTO	0	0	0	0	0	0	0	0	0	0	0	0	0	0	0
DIXIE	1	0	0	0	0	0	0	0	0	1	0	0	0	0	0
DUVAL	113	0	0	0	0	4	4	12	7	44	20	15	7	0	0
ESCAMBIA	46	0	0	1	0	1	2	2	7	16	12	2	3	0	0
FLAGLER	3	0	0	0	0	0	0	1	0	1	1	0	0	0	0
FRANKLIN	1	0	0	0	0	0	0	0	0	1	0	0	0	0	0
GADSDEN	1	0	0	0	0	0	0	0	0	1	0	0	0	0	0
GILCHRIST	1	0	0	0	0	0	0	0	0	0	1	0	0	0	0
GLADES	7	0	0	0	0	1	0	0	1	5	0	0	0	0	0
GULF	0	0	0	0	0	0	0	0	0	0	0	0	0	0	0
HAMILTON	0	0	0	0	0	0	0	0	0	0	0	0	0	0	0
HARDEE	0	0	0	0	0	0	0	0	0	0	0	0	0	0	0
HENDRY	10	0	0	0	0	0	0	0	0	4	2	4	0	0	0
HERNANDO	7	0	0	0	0	0	0	0	2	1	2	1	1	0	0
HIGHLANDS	4	0	0	0	0	0	1	1	0	2	0	0	0	0	0
HILLSBOROUGH	88	0	0	0	0	1	2	6	4	39	20	10	6	0	0
HOLMES	0	0	0	0	0	0	0	0	0	0	0	0	0	0	0
INDIAN RIVER	4	0	0	0	0	0	0	0	0	2	1	1	0	0	0
JACKSON	3	0	0	0	0	0	0	0	1	1	1	0	0	0	0
JEFFERSON	1	0	0	0	0	0	0	1	0	0	0	0	0	0	0
LAFAYETTE	1	0	0	0	0	0	0	0	1	0	0	0	0	0	0
LAKE	9	0	0	0	0	0	1	1	0	5	0	1	1	0	0
LEE	12	0	0	0	0	0	0	0	1	4	4	2	1	0	0
LEON	5	0	0	0	0	0	0	0	0	2	2	0	1	0	0
LEVY	2	0	0	0	0	0	0	0	0	1	1	0	0	0	0
LIBERTY	0	0	0	0	0	0	0	0	0	0	0	0	0	0	0
MADISON	0	0	0	0	0	0	0	0	0	0	0	0	0	0	0
MANATEE	31	0	0	0	0	0	2	1	6	13	5	3	1	0	0
MARION	14	0	0	0	1	0	1	2	1	5	3	0	1	0	0
MARTIN	72	1	2	2	3	2	4	7	3	23	15	7	3	0	0
MONROE	6	0	0	0	0	0	0	0	0	6	0	0	0	0	0
NASSAU	1	0	0	0	0	0	0	0	0	0	1	0	0	0	0
OKALOOSA	20	0	0	0	0	0	4	1	3	4	4	2	2	0	0
OKEECHOBEE	4	0	0	0	0	0	0	2	1	1	0	0	0	0	0
ORANGE	138	0	0	1	1	6	6	1	13	39	40	17	14	0	0
OSCEOLA	17	0	0	1	0	0	0	1	1	7	4	2	1	0	0
PALM BEACH	194	0	0	0	2	2	11	10	18	78	40	22	10	1	0
PASCO	30	0	0	0	0	0	1	5	1	10	3	5	5	0	0
PINELLAS	111	0	1	1	3	1	2	5	8	37	20	21	11	1	0
POLK	19	0	0	0	0	0	1	4	2	6	3	1	2	0	0
PUTNAM	2	0	0	0	0	0	0	0	0	1	0	1	0	0	0
ST JOHNS	3	0	0	0	0	0	0	0	1	2	0	0	0	0	0
ST LUCIE	12	0	0	0	1	0	1	0	2	4	2	0	2	0	0
SANTA ROSA	12	0	0	0	0	1	3	1	0	4	0	2	1	0	0
SARASOTA	11	0	0	0	0	0	0	2	1	4	1	0	3	0	0
SEMINOLE	19	0	0	0	0	0	1	0	0	8	4	3	3	0	0
SUMTER	1	0	0	0	0	0	0	0	0	0	1	0	0	0	0
SUWANNEE	2	0	0	0	0	0	0	1	0	1	0	0	0	0	0
TAYLOR	0	0	0	0	0	0	0	0	0	0	0	0	0	0	0
UNION	0	0	0	0	0	0	0	0	0	0	0	0	0	0	0
VOLUSIA	19	0	0	0	0	0	2	1	5	6	2	3	0	0	0
WAKULLA	1	0	0	0	0	0	0	0	0	1	0	0	0	0	0
WALTON	4	0	0	0	0	0	1	1	0	1	1	0	0	0	0
WASHINGTON	2	0	0	0	0	0	1	0	0	1	0	0	0	0	0

TABLE B-9: RESIDENT LIVE BIRTHS BY MONTH, BY COUNTY, FLORIDA, 2001

	TOTAL	JAN	FEB	MAR	APR	MAY	JUN	JUL	AUG	SEP	OCT	NOV	DEC
FLORIDA	205,800	17,364	15,737	16,886	16,001	16,793	16,255	17,484	18,645	17,657	18,357	17,176	17,445
ALACHUA	2,462	204	214	178	178	209	190	202	236	224	217	212	198
BAKER	340	37	18	23	19	37	23	38	29	33	32	27	24
BAY	1,906	156	146	170	170	168	161	165	182	152	158	144	134
BRADFORD	290	30	20	22	26	33	17	18	29	16	34	19	26
BREVARD	4,789	428	394	368	371	387	386	387	430	387	411	415	425
BROWARD	22,384	1,876	1,765	1,857	1,769	1,754	1,782	1,880	1,991	1,990	1,961	1,875	1,884
CALHOUN	143	13	10	13	8	7	12	16	16	16	12	7	13
CHARLOTTE	1,038	94	76	95	82	82	74	101	107	77	87	88	75
CITRUS	852	63	54	70	62	83	70	80	83	63	79	70	75
CLAY	1,955	180	132	146	146	162	150	171	200	186	134	172	176
COLLIER	3,484	275	263	284	250	297	263	288	298	312	326	312	316
COLUMBIA	764	53	57	57	68	65	48	69	78	69	76	62	62
MIAMI-DADE	32,425	2,740	2,419	2,618	2,480	2,580	2,647	2,721	2,962	2,743	3,036	2,704	2,775
DESOTO	448	30	31	32	41	47	28	33	44	45	35	33	49
DIXIE	172	15	20	12	15	12	12	15	12	20	16	11	12
DUVAL	12,185	1,046	933	1,067	929	972	964	979	1,090	1,064	1,123	975	1,043
ESCAMBIA	3,916	355	310	335	304	329	288	342	355	331	326	322	319
FLAGLER	418	35	30	30	35	28	35	33	36	38	45	31	42
FRANKLIN	91	4	9	7	8	4	11	11	7	10	6	4	10
GADSDEN	703	55	58	66	51	46	60	72	64	61	67	54	49
GILCHRIST	172	15	12	13	14	20	14	12	14	25	10	8	15
GLADES	95	7	7	5	11	15	8	3	12	6	5	11	5
GULF	111	11	10	8	10	5	10	5	12	15	10	7	8
HAMILTON	163	14	12	16	16	8	11	17	10	14	13	17	15
HARDEE	474	45	49	41	39	36	29	38	42	39	26	46	44
HENDRY	671	48	48	58	57	56	52	54	61	65	57	53	62
HERNANDO	1,242	107	88	87	86	97	110	109	113	107	124	99	115
HIGHLANDS	889	79	61	79	74	69	70	75	90	63	75	79	75
HILLSBOROUGH	14,866	1,203	1,171	1,221	1,194	1,216	1,169	1,242	1,395	1,315	1,251	1,224	1,265
HOLMES	224	15	18	20	22	12	23	17	21	19	9	18	30
INDIAN RIVER	1,124	98	60	87	81	90	89	93	114	103	106	105	98
JACKSON	518	39	40	36	34	40	38	45	50	53	55	48	40
JEFFERSON	154	16	9	15	5	11	14	13	14	12	14	15	16
LAFAYETTE	95	4	6	9	9	11	10	4	9	6	6	9	12
LAKE	2,487	203	181	189	206	208	193	219	217	215	217	217	222
LEE	5,340	428	409	440	391	437	421	448	488	477	509	413	479
LEON	2,938	240	258	266	206	254	239	264	237	242	239	236	257
LEVY	381	39	24	36	33	31	37	34	24	35	27	25	36
LIBERTY	84	8	3	8	5	6	6	8	7	7	11	11	4
MADISON	239	23	20	23	19	19	25	10	22	12	28	18	20
MANATEE	3,194	290	260	277	250	255	247	273	282	262	277	265	256
MARION	2,953	246	207	224	237	243	228	250	265	257	286	264	246
MARTIN	1,219	114	83	99	95	96	104	109	106	110	110	97	96
MONROE	709	72	56	70	48	68	45	55	75	65	54	49	52
NASSAU	713	61	54	65	51	68	48	70	60	67	66	41	62
OKALOOSA	2,387	183	172	202	208	204	189	242	203	193	199	199	193
OKEECHOBEE	552	50	36	47	42	44	46	49	60	41	47	44	46
ORANGE	14,242	1,219	1,087	1,117	1,098	1,174	1,119	1,257	1,334	1,157	1,278	1,217	1,185
OSCEOLA	2,704	209	190	229	237	226	231	241	233	217	235	251	205
PALM BEACH	13,745	1,138	1,076	1,151	1,041	1,154	1,055	1,208	1,239	1,161	1,230	1,140	1,152
PASCO	3,871	330	287	303	300	318	275	304	345	372	348	337	352
PINELLAS	9,425	861	741	761	746	804	734	757	816	818	856	756	775
POLK	6,876	561	538	564	524	579	555	570	620	591	605	579	590
PUTNAM	912	87	62	76	77	62	60	81	79	93	83	77	75
ST JOHNS	1,269	92	99	98	106	105	112	108	89	110	114	123	113
ST LUCIE	2,228	175	180	167	176	176	163	201	209	184	197	198	202
SANTA ROSA	1,537	124	103	114	110	132	143	122	143	132	141	138	135
SARASOTA	2,787	254	205	230	223	212	200	262	238	217	259	251	236
SEMINOLE	4,510	381	351	404	351	356	379	390	419	348	392	354	385
SUMTER	429	31	33	36	40	35	37	33	32	40	44	36	32
SUWANNEE	458	37	28	28	41	41	33	57	47	30	44	32	40
TAYLOR	256	24	13	21	24	24	18	22	26	26	19	19	20
UNION	154	14	14	9	11	12	11	11	15	12	16	17	12
VOLUSIA	4,665	395	355	401	360	384	352	394	407	409	400	419	389
WAKULLA	294	24	16	34	24	25	24	28	33	27	28	15	16
WALTON	460	38	33	33	41	38	40	37	51	33	39	35	42
WASHINGTON	219	23	13	19	16	15	18	22	18	18	17	27	13

TABLE B-10: RESIDENT LIVE BIRTHS BY EDUCATION OF MOTHER, BY COUNTY, FLORIDA, 2001

	YEARS OF EDUCATION COMPLETED										
	TOTAL	0	1-7	8	9	10	11	12	13-15	16+	UNK
FLORIDA	205,800	467	6,759	3,239	8,118	10,052	14,020	70,050	46,487	45,316	1292
ALACHUA	2,462	2	12	20	64	114	162	563	645	877	3
BAKER	340	0	2	17	23	28	18	166	60	26	0
BAY	1,906	0	12	37	74	104	146	650	462	301	120
BRADFORD	290	0	3	3	20	17	21	130	71	25	0
BREVARD	4,789	3	41	61	143	219	341	1,473	1,332	1,153	23
BROWARD	22,384	22	399	213	502	785	1,192	7,199	5,378	6,508	186
CALHOUN	143	0	4	4	8	9	11	60	23	22	2
CHARLOTTE	1,038	0	17	10	30	52	82	441	254	151	1
CITRUS	852	0	3	11	40	48	77	352	204	111	6
CLAY	1,955	0	11	22	63	89	116	708	517	420	9
COLLIER	3,484	51	476	95	281	164	199	1,062	556	594	6
COLUMBIA	764	0	4	21	53	56	73	293	184	79	1
MIAMI-DADE	32,425	57	1,101	416	1,132	1,225	1,997	12,654	6,270	7,535	38
DESOTO	448	6	69	17	36	47	44	166	50	13	0
DIXIE	172	0	1	10	10	24	20	66	31	10	0
DUVAL	12,185	5	152	236	403	574	819	4,303	3,024	2,461	208
ESCAMBIA	3,916	1	24	34	109	207	408	1,329	1,111	687	6
FLAGLER	418	1	2	2	9	17	21	161	114	86	5
FRANKLIN	91	0	2	0	7	5	4	47	17	6	3
GADSDEN	703	4	47	24	40	49	90	266	133	47	3
GILCHRIST	172	1	4	4	8	8	15	72	43	17	0
GLADES	95	1	8	4	5	11	5	41	14	6	0
GULF	111	0	1	1	2	8	3	48	28	10	10
HAMILTON	163	2	7	6	12	16	10	63	31	16	0
HARDEE	474	7	106	11	51	34	39	158	42	26	0
HENDRY	671	7	108	30	75	56	61	236	58	37	3
HERNANDO	1,242	0	5	17	56	83	89	500	353	137	2
HIGHLANDS	889	6	93	24	58	60	85	326	155	80	2
HILLSBOROUGH	14,866	25	651	326	734	800	994	4,510	3,141	3,520	165
HOLMES	224	0	3	7	12	12	19	99	51	20	1
INDIAN RIVER	1,124	2	61	21	56	65	82	406	226	205	0
JACKSON	518	1	6	6	15	34	42	191	157	64	2
JEFFERSON	154	0	0	4	5	9	14	64	38	20	0
LAFAYETTE	95	0	12	0	11	6	7	38	8	13	0
LAKE	2,487	0	73	43	137	148	210	867	535	470	4
LEE	5,340	39	337	76	256	306	363	2,201	1,052	697	13
LEON	2,938	0	15	21	65	78	154	728	769	1,093	15
LEVY	381	0	12	7	30	27	45	148	81	31	0
LIBERTY	84	0	4	4	5	9	5	40	10	5	2
MADISON	239	0	7	4	17	22	24	100	46	19	0
MANATEE	3,194	15	264	77	218	228	260	1,003	583	545	1
MARION	2,953	5	54	49	152	215	270	1,159	703	345	1
MARTIN	1,219	43	143	20	58	61	74	292	253	274	1
MONROE	709	0	10	4	17	28	39	282	174	145	10
NASSAU	713	0	7	13	20	37	46	338	157	93	2
OKALOOSA	2,387	0	18	19	49	78	127	943	686	458	9
OKEECHOBEE	552	2	73	21	50	37	55	190	77	42	5
ORANGE	14,242	10	346	169	539	692	1,045	4,499	3,299	3,619	24
OSCEOLA	2,704	1	48	36	102	122	195	997	744	455	4
PALM BEACH	13,745	104	723	187	510	610	832	4,017	2,874	3,613	275
PASCO	3,871	4	65	55	157	270	296	1,306	1,028	660	30
PINELLAS	9,425	5	194	195	339	485	628	3,013	2,388	2,160	18
POLK	6,876	20	452	214	473	545	683	2,338	1,331	812	8
PUTNAM	912	1	44	42	71	82	110	351	160	49	2
ST JOHNS	1,269	0	8	14	40	67	67	326	279	462	6
ST LUCIE	2,228	7	142	38	118	124	198	790	545	265	1
SANTA ROSA	1,537	0	10	16	40	52	80	498	443	397	1
SARASOTA	2,787	0	41	47	108	146	177	915	671	681	1
SEMINOLE	4,510	4	39	28	101	146	219	1,257	1,176	1,533	7
SUMTER	429	0	22	19	27	35	48	164	81	32	1
SUWANNEE	458	1	26	10	30	39	42	162	97	51	0
TAYLOR	256	0	1	2	13	22	32	110	56	20	0
UNION	154	0	0	4	9	10	15	62	42	12	0
VOLUSIA	4,665	2	125	71	179	238	293	1,703	1,146	873	35
WAKULLA	294	0	1	2	13	26	21	121	66	44	0
WALTON	460	0	7	13	22	22	40	186	104	58	8
WASHINGTON	219	0	1	5	6	10	21	103	50	20	3

TABLE B-10 (Cont.): RESIDENT LIVE BIRTHS TO WHITE MOTHERS, BY EDUCATION OF MOTHER, BY COUNTY, FLORIDA, 2001

	YEARS OF EDUCATION COMPLETED										
	TOTAL	0	1-7	8	9	10	11	12	13-15	16+	UNK
FLORIDA	151,623	330	5,597	2,463	6,058	6,543	7,901	48,500	35,198	38,403	630
ALACHUA	1,577	2	10	12	39	53	55	293	400	712	1
BAKER	288	0	2	16	20	23	13	139	50	25	0
BAY	1,533	0	7	35	64	89	99	516	376	271	76
BRADFORD	234	0	2	3	17	14	16	103	55	24	0
BREVARD	3,935	0	30	48	109	161	231	1,174	1,132	1,033	17
BROWARD	13,792	17	265	112	254	344	409	3,907	3,347	5,048	89
CALHOUN	121	0	3	4	7	7	6	53	20	19	2
CHARLOTTE	941	0	13	9	27	48	74	403	228	139	0
CITRUS	789	0	3	10	35	47	77	329	181	104	3
CLAY	1,713	0	11	20	61	77	89	621	457	369	8
COLLIER	3,024	46	440	74	257	127	146	870	505	555	4
COLUMBIA	588	0	4	19	44	40	51	215	145	69	1
MIAMI-DADE	22,523	46	795	297	747	713	1,016	7,966	4,496	6,437	10
DESOTO	381	6	67	16	32	38	39	129	44	10	0
DIXIE	157	0	1	10	9	23	16	59	29	10	0
DUVAL	7,311	3	97	151	237	275	334	2,392	1,881	1,882	59
ESCAMBIA	2,486	0	9	26	66	118	167	761	736	599	4
FLAGLER	346	0	1	1	7	10	9	134	106	75	3
FRANKLIN	73	0	2	0	6	5	3	36	13	6	2
GADSDEN	265	4	45	11	22	12	14	65	55	35	2
GILCHRIST	164	1	4	4	7	7	15	69	40	17	0
GLADES	70	1	8	3	1	7	5	29	10	6	0
GULF	92	0	1	1	2	7	3	37	24	10	7
HAMILTON	101	2	6	4	8	10	3	36	17	15	0
HARDEE	446	7	105	11	49	31	36	146	35	26	0
HENDRY	561	7	108	29	63	45	49	173	49	36	2
HERNANDO	1,138	0	4	15	53	71	77	462	330	125	1
HIGHLANDS	724	6	90	20	51	45	67	240	135	70	0
HILLSBOROUGH	11,287	23	625	279	565	535	586	3,228	2,417	2,984	45
HOLMES	216	0	3	7	11	11	18	95	51	19	1
INDIAN RIVER	918	1	57	16	49	48	50	308	199	190	0
JACKSON	347	1	5	2	8	20	24	125	107	54	1
JEFFERSON	67	0	0	0	3	3	6	20	19	16	0
LAFAYETTE	88	0	12	0	11	3	7	35	7	13	0
LAKE	2,085	0	67	41	119	115	131	705	471	433	3
LEE	4,481	36	317	62	216	230	239	1,768	954	653	6
LEON	1,703	0	10	15	38	29	44	355	408	795	9
LEVY	313	0	10	6	26	21	31	120	71	28	0
LIBERTY	71	0	4	4	5	9	4	30	8	5	2
MADISON	122	0	6	2	13	9	8	42	24	18	0
MANATEE	2,654	10	237	65	186	175	178	810	494	498	1
MARION	2,318	5	49	42	129	151	188	890	564	300	0
MARTIN	980	6	79	14	47	54	55	236	229	260	0
MONROE	608	0	6	3	15	23	32	236	150	134	9
NASSAU	652	0	7	12	19	33	40	312	138	89	2
OKALOOSA	1,933	0	13	17	37	66	89	744	554	408	5
OKEECHOBEE	501	2	72	19	47	34	48	174	66	35	4
ORANGE	9,841	7	273	110	371	436	519	2,838	2,360	2,916	11
OSCEOLA	2,369	1	44	33	95	112	158	878	645	399	4
PALM BEACH	9,480	55	476	105	329	311	345	2,448	2,141	3,113	157
PASCO	3,598	2	60	53	149	250	263	1,240	963	609	9
PINELLAS	7,465	2	169	156	250	282	371	2,271	2,024	1,931	9
POLK	5,425	18	430	186	403	391	441	1,768	1,068	714	6
PUTNAM	666	1	44	32	54	54	68	243	125	43	2
ST JOHNS	1,097	0	6	12	31	49	47	264	252	431	5
ST LUCIE	1,598	6	123	25	78	73	102	554	415	221	1
SANTA ROSA	1,426	0	10	14	39	47	74	460	407	374	1
SARASOTA	2,449	0	40	37	92	115	121	800	606	637	1
SEMINOLE	3,703	3	35	20	73	92	138	993	977	1,369	3
SUMTER	343	0	20	18	22	29	29	128	68	28	1
SUWANNEE	374	1	24	7	25	30	26	132	82	47	0
TAYLOR	198	0	1	2	11	19	16	87	43	19	0
UNION	138	0	0	4	8	8	12	57	37	12	0
VOLUSIA	3,892	2	122	63	152	182	206	1,407	963	765	30
WAKULLA	257	0	1	1	11	22	15	107	60	40	0
WALTON	414	0	6	13	21	18	37	161	94	56	8
WASHINGTON	173	0	1	5	6	7	16	74	41	20	3

TABLE B-10 (Cont.): RESIDENT LIVE BIRTHS TO BLACK MOTHERS, BY EDUCATION OF MOTHER, BY COUNTY, FLORIDA, 2001

	YEARS OF EDUCATION COMPLETED										
	TOTAL	0	1-7	8	9	10	11	12	13-15	16+	UNK
FLORIDA	47,067	39	764	700	1,897	3,328	5,903	19,767	9,829	4,426	414
ALACHUA	758	0	2	8	25	61	107	262	219	74	0
BAKER	47	0	0	1	2	5	5	24	9	1	0
BAY	291	0	4	2	5	14	41	112	67	15	31
BRADFORD	53	0	1	0	3	3	5	24	16	1	0
BREVARD	689	1	10	11	31	52	104	260	161	58	1
BROWARD	7,785	5	128	93	243	428	765	3,079	1,853	1,112	79
CALHOUN	21	0	1	0	1	2	5	7	3	2	0
CHARLOTTE	76	0	1	0	3	4	8	30	23	7	0
CITRUS	46	0	0	1	5	1	0	20	19	0	0
CLAY	157	0	0	0	2	7	21	66	42	19	0
COLLIER	404	4	32	18	24	36	49	177	45	18	1
COLUMBIA	169	0	0	1	8	16	21	77	36	10	0
MIAMI-DADE	9,012	10	224	107	352	489	953	4,443	1,626	798	10
DESOTO	61	0	1	1	4	9	5	36	4	1	0
DIXIE	13	0	0	0	1	1	4	5	2	0	0
DUVAL	4,285	1	43	77	153	285	466	1,757	994	369	140
ESCAMBIA	1,242	0	10	7	37	83	233	503	311	57	1
FLAGLER	58	0	0	1	2	6	12	22	8	5	2
FRANKLIN	17	0	0	0	1	0	1	11	3	0	1
GADSDEN	433	0	2	13	18	37	75	200	75	12	1
GILCHRIST	6	0	0	0	1	1	0	3	1	0	0
GLADES	10	0	0	1	0	1	0	7	1	0	0
GULF	19	0	0	0	0	1	0	11	4	0	3
HAMILTON	62	0	1	2	4	6	7	27	14	1	0
HARDEE	26	0	1	0	2	3	3	11	6	0	0
HENDRY	95	0	0	1	10	10	12	56	5	0	1
HERNANDO	77	0	1	2	3	11	12	29	15	4	0
HIGHLANDS	145	0	1	4	6	15	18	82	16	2	1
HILLSBOROUGH	2,950	2	20	43	162	249	390	1,152	621	297	14
HOLMES	5	0	0	0	0	1	1	3	0	0	0
INDIAN RIVER	190	1	2	5	7	17	32	91	25	10	0
JACKSON	165	0	1	4	7	14	17	65	46	10	1
JEFFERSON	85	0	0	4	2	6	7	43	19	4	0
LAFAYETTE	6	0	0	0	0	2	0	3	1	0	0
LAKE	351	0	4	2	14	32	75	151	52	20	1
LEE	790	1	18	13	37	73	122	411	86	25	4
LEON	1,133	0	4	6	26	49	107	361	346	229	5
LEVY	63	0	2	1	3	6	14	27	8	2	0
LIBERTY	12	0	0	0	0	0	1	9	2	0	0
MADISON	114	0	1	2	4	13	16	57	21	0	0
MANATEE	445	1	13	11	25	48	81	171	75	20	0
MARION	572	0	3	6	21	63	80	256	117	26	0
MARTIN	106	0	3	1	6	5	18	48	21	3	1
MONROE	68	0	1	1	1	5	4	34	17	5	0
NASSAU	56	0	0	1	1	4	6	25	17	2	0
OKALOOSA	322	0	2	2	9	9	33	147	85	32	3
OKEECHOBEE	36	0	1	2	1	2	6	14	8	1	1
ORANGE	3,688	3	64	52	153	235	508	1,460	785	421	7
OSCEOLA	246	0	2	1	7	8	36	89	73	30	0
PALM BEACH	3,643	6	101	75	168	292	480	1,474	640	308	99
PASCO	152	0	1	2	4	14	27	41	47	16	0
PINELLAS	1,509	1	10	33	78	183	240	598	276	88	2
POLK	1,342	2	19	27	65	147	236	538	243	64	1
PUTNAM	239	0	0	9	17	28	42	106	32	5	0
ST JOHNS	135	0	1	2	9	17	20	54	18	14	0
ST LUCIE	596	1	19	13	39	50	94	228	121	31	0
SANTA ROSA	58	0	0	2	1	5	2	21	18	9	0
SARASOTA	276	0	0	10	15	30	53	98	50	20	0
SEMINOLE	633	0	2	7	27	54	74	231	159	79	0
SUMTER	76	0	2	1	5	6	18	31	12	1	0
SUWANNEE	75	0	1	3	5	6	16	28	14	2	0
TAYLOR	54	0	0	0	2	2	15	22	13	0	0
UNION	14	0	0	0	1	2	3	5	3	0	0
VOLUSIA	693	0	3	7	26	55	84	272	161	82	3
WAKULLA	34	0	0	1	2	4	5	14	5	3	0
WALTON	36	0	1	0	1	3	3	20	7	1	0
WASHINGTON	42	0	0	0	0	2	5	28	7	0	0

TABLE B-10 (Cont.): RESIDENT LIVE BIRTHS TO OTHER MOTHERS, BY EDUCATION OF MOTHER, BY COUNTY, FLORIDA, 2001

	YEARS OF EDUCATION COMPLETED										
	TOTAL	0	1-7	8	9	10	11	12	13-15	16+	UNK
FLORIDA	6,760	98	394	75	158	177	206	1,737	1,427	2,446	42
ALACHUA	122	0	0	0	0	0	0	8	26	88	0
BAKER	4	0	0	0	1	0	0	3	0	0	0
BAY	63	0	1	0	2	1	4	18	18	12	7
BRADFORD	3	0	0	0	0	0	0	3	0	0	0
BREVARD	155	2	1	2	3	5	5	38	38	61	0
BROWARD	787	0	6	8	5	13	17	208	177	346	7
CALHOUN	1	0	0	0	0	0	0	0	0	1	0
CHARLOTTE	20	0	3	1	0	0	0	8	3	5	0
CITRUS	15	0	0	0	0	0	0	3	4	7	1
CLAY	84	0	0	2	0	5	6	21	18	32	0
COLLIER	55	1	4	3	0	1	4	15	6	21	0
COLUMBIA	7	0	0	1	1	0	1	1	3	0	0
MIAMI-DADE	802	1	80	11	33	22	26	220	129	279	1
DESOTO	6	0	1	0	0	0	0	1	2	2	0
DIXIE	2	0	0	0	0	0	0	2	0	0	0
DUVAL	580	1	12	8	12	13	19	152	148	210	5
ESCAMBIA	188	1	5	1	6	6	8	65	64	31	1
FLAGLER	14	1	1	0	0	1	0	5	0	6	0
FRANKLIN	1	0	0	0	0	0	0	0	1	0	0
GADSDEN	5	0	0	0	0	0	1	1	3	0	0
GILCHRIST	2	0	0	0	0	0	0	0	2	0	0
GLADES	15	0	0	0	4	3	0	5	3	0	0
GULF	0	0	0	0	0	0	0	0	0	0	0
HAMILTON	0	0	0	0	0	0	0	0	0	0	0
HARDEE	2	0	0	0	0	0	0	1	1	0	0
HENDRY	15	0	0	0	2	1	0	7	4	1	0
HERNANDO	26	0	0	0	0	1	0	9	8	8	0
HIGHLANDS	19	0	2	0	1	0	0	4	4	8	0
HILLSBOROUGH	517	0	6	4	6	15	17	129	100	233	7
HOLMES	3	0	0	0	1	0	0	1	0	1	0
INDIAN RIVER	16	0	2	0	0	0	0	7	2	5	0
JACKSON	6	0	0	0	0	0	1	1	4	0	0
JEFFERSON	2	0	0	0	0	0	1	1	0	0	0
LAFAYETTE	1	0	0	0	0	1	0	0	0	0	0
LAKE	51	0	2	0	4	1	4	11	12	17	0
LEE	66	2	2	1	3	3	2	22	12	19	0
LEON	100	0	1	0	1	0	3	12	15	68	0
LEVY	5	0	0	0	1	0	0	1	2	1	0
LIBERTY	1	0	0	0	0	0	0	1	0	0	0
MADISON	3	0	0	0	0	0	0	1	1	1	0
MANATEE	95	4	14	1	7	5	1	22	14	27	0
MARION	62	0	2	1	2	1	2	13	22	19	0
MARTIN	132	37	61	5	5	2	1	8	3	10	0
MONROE	25	0	2	0	1	0	1	9	6	6	0
NASSAU	5	0	0	0	0	0	0	1	2	2	0
OKALOOSA	130	0	3	0	3	3	5	51	47	18	0
OKEECHOBEE	15	0	0	0	2	1	1	2	3	6	0
ORANGE	707	0	9	7	15	21	18	201	153	282	1
OSCEOLA	89	0	2	2	0	2	1	30	26	26	0
PALM BEACH	607	43	145	7	13	7	6	93	92	192	9
PASCO	100	2	4	0	4	6	6	25	18	34	1
PINELLAS	443	2	15	6	11	20	17	144	87	140	1
POLK	107	0	3	1	5	7	6	31	20	34	0
PUTNAM	7	0	0	1	0	0	0	2	3	1	0
ST JOHNS	35	0	1	0	0	1	0	7	9	17	0
ST LUCIE	34	0	0	0	1	1	2	8	9	13	0
SANTA ROSA	53	0	0	0	0	0	4	17	18	14	0
SARASOTA	61	0	1	0	1	1	3	17	15	23	0
SEMINOLE	170	1	2	1	1	0	7	33	40	85	0
SUMTER	10	0	0	0	0	0	1	5	1	3	0
SUWANNEE	9	0	1	0	0	3	0	2	1	2	0
TAYLOR	4	0	0	0	0	1	1	1	0	1	0
UNION	2	0	0	0	0	0	0	0	2	0	0
VOLUSIA	78	0	0	1	1	1	3	24	21	26	1
WAKULLA	3	0	0	0	0	0	1	0	1	1	0
WALTON	10	0	0	0	0	1	0	5	3	1	0
WASHINGTON	3	0	0	0	0	1	0	1	1	0	0

TABLE B-11: RESIDENT LIVE BIRTHS TO MOTHERS UNDER 15 YEARS OF AGE FOR SELECTED INDICATORS, BY COUNTY, FLORIDA, 2001

	TOTAL	UNWED	BIRTHWEIGHT		THIRD TRIMESTER OR NO PRENATAL CARE	ONE OR MORE PREVIOUS LIVE BIRTHS
			UNDER 1,500 GRAMS	UNDER 2,500 GRAMS		
FLORIDA	507	492	17	73	80	13
ALACHUA	4	4	1	1	0	0
BAKER	1	1	0	0	0	0
BAY	5	5	1	1	0	0
BRADFORD	2	2	0	0	0	0
BREVARD	6	6	0	2	0	0
BROWARD	51	50	0	4	14	3
CALHOUN	2	2	1	1	1	0
CHARLOTTE	0	0	0	0	0	0
CITRUS	0	0	0	0	0	0
CLAY	2	2	0	0	0	0
COLLIER	4	3	0	0	0	0
COLUMBIA	0	0	0	0	0	0
MIAMI-DADE	61	57	0	13	8	2
DESOTO	1	1	0	0	0	0
DIXIE	0	0	0	0	0	0
DUVAL	40	40	4	8	6	0
ESCAMBIA	19	19	1	3	3	0
FLAGLER	1	1	0	0	0	0
FRANKLIN	1	1	0	0	0	0
GADSDEN	6	6	0	0	0	1
GILCHRIST	0	0	0	0	0	0
GLADES	0	0	0	0	0	0
GULF	0	0	0	0	0	0
HAMILTON	0	0	0	0	0	0
HARDEE	2	2	0	0	1	0
HENDRY	0	0	0	0	0	0
HERNANDO	3	3	0	1	0	0
HIGHLANDS	4	4	0	0	0	0
HILLSBOROUGH	43	41	0	3	4	1
HOLMES	0	0	0	0	0	0
INDIAN RIVER	5	5	0	0	0	0
JACKSON	1	1	0	0	0	0
JEFFERSON	1	1	0	0	0	0
LAFAYETTE	0	0	0	0	0	0
LAKE	4	4	0	0	0	0
LEE	17	16	1	4	4	0
LEON	4	4	0	0	0	0
LEVY	3	3	1	3	1	0
LIBERTY	0	0	0	0	0	0
MADISON	1	1	0	0	1	0
MANATEE	16	16	2	2	1	0
MARION	7	7	0	1	2	0
MARTIN	6	6	0	1	3	0
MONROE	0	0	0	0	0	0
NASSAU	1	1	0	0	0	0
OKALOOSA	4	4	1	1	1	0
OKEECHOBEE	5	5	0	1	0	0
ORANGE	39	39	0	3	6	2
OSCEOLA	8	7	0	1	0	0
PALM BEACH	26	23	2	3	6	2
PASCO	7	7	0	2	0	0
PINELLAS	23	23	0	6	5	0
POLK	30	30	0	3	7	1
PUTNAM	2	2	0	0	0	0
SAINT JOHNS	5	4	0	0	0	0
SAINT LUCIE	2	2	0	0	0	0
SANTA ROSA	2	2	0	0	0	0
SARASOTA	7	7	0	1	1	0
SEMINOLE	4	3	0	0	1	0
SUMTER	2	2	0	1	0	0
SUWANNEE	3	3	0	0	1	0
TAYLOR	1	1	1	1	0	0
UNION	0	0	0	0	0	0
VOLUSIA	10	10	1	1	3	1
WAKULLA	0	0	0	0	0	0
WALTON	2	2	0	1	0	0
WASHINGTON	1	1	0	0	0	0

TABLE B-12: RESIDENT LIVE BIRTHS TO MOTHERS 15 THROUGH 19 YEARS OF AGE FOR SELECTED INDICATORS, AND AGE-SPECIFIC BIRTH RATES PER 1,000 FEMALES, BY COUNTY, FLORIDA, 2001

	BIRTHWEIGHT												POPULATION 15-19 FEMALES
	UNWED		UNDER 1,500 GRAMS		UNDER 2,500 GRAMS		THIRD TRIMESTER OR NO PRENATAL CARE		ONE OR MORE PREVIOUS LIVE BIRTHS		AGE- SPECIFIC BIRTH RATE		
	TOTAL	NUMBER	%	NUMBER	%	NUMBER	%	NUMBER	%	NUMBER		%	
FLORIDA	24,219	20,034	82.7	492	2.0	2,443	10.1	1,518	6.3	4,920	20.3	47.3	511,719
ALACHUA	296	250	84.5	5	1.7	35	11.8	23	7.8	55	18.6	23.8	12,447
BAKER	77	52	67.5	0	0.0	5	6.5	0	0.0	15	19.5	85.5	901
BAY	289	206	71.3	6	2.1	25	8.7	10	3.5	76	26.3	57.7	5,008
BRADFORD	49	35	71.4	2	4.1	5	10.2	4	8.2	7	14.3	58.7	835
BREVARD	526	449	85.4	14	2.7	44	8.4	22	4.2	92	17.5	36.0	14,607
BROWARD	1,862	1,653	88.8	44	2.4	213	11.4	187	10.0	368	19.8	38.8	48,045
CALHOUN	19	12	63.2	0	0.0	0	0.0	0	0.0	3	15.8	44.1	431
CHARLOTTE	116	96	82.8	2	1.7	9	7.8	7	6.0	11	9.5	36.1	3,209
CITRUS	121	93	76.9	2	1.7	13	10.7	3	2.5	18	14.9	42.4	2,857
CLAY	224	181	80.8	2	0.9	24	10.7	11	4.9	39	17.4	41.2	5,440
COLLIER	450	344	76.4	7	1.6	44	9.8	42	9.3	84	18.7	69.1	6,516
COLUMBIA	144	103	71.5	3	2.1	12	8.3	19	13.2	22	15.3	69.1	2,084
MIAMI-DADE	3,335	2,770	83.1	64	1.9	298	8.9	159	4.8	639	19.2	42.7	78,106
DEOTO	78	63	80.8	3	3.8	3	3.8	10	12.8	21	26.9	75.8	1,029
DIXIE	34	23	67.6	1	2.9	2	5.9	0	0.0	5	14.7	77.6	438
DUVAL	1,639	1,402	85.5	33	2.0	184	11.2	67	4.1	362	22.1	59.2	27,707
ESCAMBIA	608	486	79.9	18	3.0	87	14.3	27	4.4	133	21.9	54.5	11,151
FLAGLER	55	47	85.5	0	0.0	4	7.3	2	3.6	11	20.0	41.5	1,326
FRANKLIN	14	11	78.6	0	0.0	0	0.0	0	0.0	1	7.1	48.6	288
GADSDEN	147	131	89.1	1	0.7	21	14.3	5	3.4	40	27.2	86.8	1,694
GILCHRIST	27	18	66.7	0	0.0	3	11.1	0	0.0	6	22.2	52.2	517
GLADES	21	15	71.4	0	0.0	0	0.0	0	0.0	5	23.8	65.8	319
GULF	12	10	83.3	0	0.0	0	0.0	0	0.0	2	16.7	26.3	456
HAMILTON	29	24	82.8	1	3.4	6	20.7	2	6.9	5	17.2	68.2	425
HARDEE	89	68	76.4	3	3.4	9	10.1	5	5.6	26	29.2	91.9	968
HENDRY	131	101	77.1	3	2.3	12	9.2	11	8.4	28	21.4	99.8	1,312
HERNANDO	161	137	85.1	6	3.7	17	10.6	6	3.7	23	14.3	47.9	3,364
HIGHLANDS	150	116	77.3	3	2.0	9	6.0	10	6.7	27	18.0	66.3	2,264
HILLSBOROUGH	1,857	1,522	82.0	35	1.9	189	10.2	87	4.7	425	22.9	54.1	34,321
HOLMES	38	19	50.0	1	2.6	3	7.9	0	0.0	8	21.1	63.8	596
INDIAN RIVER	161	135	83.9	2	1.2	20	12.4	9	5.6	31	19.3	53.5	3,008
JACKSON	80	64	80.0	1	1.3	7	8.8	0	0.0	15	18.8	48.1	1,662
JEFFERSON	24	21	87.5	1	4.2	4	16.7	1	4.2	3	12.5	57.4	418
LAFAYETTE	16	13	81.3	0	0.0	1	6.3	2	12.5	4	25.0	78.0	205
LAKE	343	278	81.0	7	2.0	37	10.8	23	6.7	77	22.4	61.7	5,557
LEE	678	558	82.3	13	1.9	62	9.1	37	5.5	134	19.8	59.9	11,317
LEON	274	245	89.4	11	4.0	42	15.3	6	2.2	56	20.4	20.0	13,692
LEVY	67	54	80.6	3	4.5	11	16.4	1	1.5	9	13.4	57.0	1,175
LIBERTY	21	17	81.0	1	4.8	5	23.8	2	9.5	4	19.0	90.9	231
MADISON	45	40	88.9	3	6.7	5	11.1	3	6.7	6	13.3	66.4	678
MANATEE	445	369	82.9	12	2.7	38	8.5	30	6.7	102	22.9	63.9	6,964
MARION	514	416	80.9	7	1.4	49	9.5	42	8.2	99	19.3	66.1	7,781
MARTIN	121	97	80.2	6	5.0	14	11.6	18	14.9	30	24.8	39.2	3,088
MONROE	64	39	60.9	0	0.0	5	7.8	5	7.8	10	15.6	35.7	1,791
NASSAU	82	61	74.4	0	0.0	5	6.1	2	2.4	18	22.0	41.8	1,963
OKALOOSA	276	199	72.1	8	2.9	33	12.0	9	3.3	41	14.9	46.7	5,914
ORKEECHOBEE	104	72	69.2	1	1.0	10	9.6	10	9.6	26	25.0	89.3	1,164
ORANGE	1,569	1,335	85.1	36	2.3	201	12.8	106	6.8	338	21.5	47.4	33,067
OSCEOLA	301	238	79.1	7	2.3	21	7.0	10	3.3	45	15.0	47.2	6,373
PALM BEACH	1,303	1,154	88.6	26	2.0	118	9.1	187	14.4	296	22.7	41.7	31,231
PASCO	470	375	79.8	8	1.7	47	10.0	22	4.7	101	21.5	51.9	9,049
PINELLAS	1,029	911	88.5	22	2.1	102	9.9	64	6.2	180	17.5	43.3	23,764
POLK	1,197	953	79.6	19	1.6	116	9.7	98	8.2	284	23.7	74.0	16,165
PUTNAM	212	173	81.6	6	2.8	23	10.8	16	7.5	42	19.8	88.6	2,392
SAINT JOHNS	136	113	83.1	1	0.7	6	4.4	11	8.1	25	18.4	32.2	4,222
SAINT LUCIE	311	264	84.9	5	1.6	32	10.3	18	5.8	72	23.2	53.2	5,846
SANTA ROSA	161	112	69.6	3	1.9	14	8.7	3	1.9	22	13.7	37.8	4,262
SARASOTA	268	220	82.1	3	1.1	18	6.7	9	3.4	56	20.9	37.0	7,240
SEMINOLE	402	327	81.3	8	2.0	41	10.2	20	5.0	62	15.4	31.4	12,820
SUMTER	75	57	76.0	2	2.7	6	8.0	2	2.7	17	22.7	58.6	1,279
SUWANNEE	89	59	66.3	3	3.4	12	13.5	5	5.6	16	18.0	69.6	1,278
TAYLOR	44	33	75.0	0	0.0	3	6.8	1	2.3	7	15.9	66.2	665
UNION	25	15	60.0	0	0.0	4	16.0	0	0.0	3	12.0	60.0	417
VOLUSIA	578	477	82.5	8	1.4	50	8.7	23	4.0	109	18.9	42.6	13,557
WAKULLA	39	34	87.2	0	0.0	1	2.6	1	2.6	5	12.8	45.8	852
WALTON	65	42	64.6	0	0.0	1	1.5	2	3.1	11	16.9	50.7	1,281
WASHINGTON	32	27	84.4	0	0.0	3	9.4	1	3.1	7	21.9	46.4	690



# Fetal and Infant Deaths

## FETAL AND INFANT DEATHS

- Both the number of resident fetal deaths (20 or more weeks gestation) and the ratio of resident fetal deaths to resident live births have decreased from last year.
- Resident fetal deaths among both whites and nonwhites decreased by 0.4 percent from 2000 to 2001.
- Of the 1,668 fetal deaths, 16.8 percent occurred to mothers residing in Miami-Dade County.
- Nearly one of every five resident fetal deaths occurred to a mother of Hispanic origin.
- About one of every ten fetal deaths occurred to a mother who was aged 18 years or under.
- In 2001 both the overall number and rate of resident neonatal deaths (under 28 days) increased. The number increased slightly both for whites and for nonwhites.
- The neonatal death rate increased from 4.5 per 1,000 live births in 2000 to 4.8 in 2001. This represents less than half the rate of 1980 (9.7).
- The nonwhite neonatal death rate (8.2) is more than twice the white rate (3.6).
- There was an overall increase in infant deaths (under one year). The resident infant mortality rate increased slightly from 7.2 deaths per 1,000 live births in 1998 to a rate of 7.3 in 1999, decreased to 7.0 in 2000, but increased back to 7.3 in 2001.
- The resident infant mortality rate has dropped 24.0 percent since 1990 and is about half the rate of 1980.
- The resident infant mortality rate for nonwhites (12.2) is more than double the infant mortality rate for whites (5.5).
- Resident infants of Hispanic origin accounted for 14.6 percent of all infant deaths.
- Of the total resident deaths occurring within the first year of life, 65.6 percent were less than 28 days old. Furthermore, 38.7 percent were less than one day old.
- The leading causes of resident infant deaths in 2001 were Perinatal Conditions, Congenital Anomalies, and Sudden Infant Death Syndrome. These causes accounted for 77.2 percent of all resident infant deaths.

CHART F-1: RESIDENT FETAL DEATHS AND RATIOS PER 1,000 LIVE BIRTHS, BY RACE OF MOTHER, FLORIDA AND UNITED STATES TOTAL, CENSUS YEARS 1920-1990 AND 1991-2001							
YEAR	NUMBER OF FETAL DEATHS - FL			RATIOS - FL			RATIO - U.S.
	TOTAL	WHITE	NON- WHITE	TOTAL	WHITE	NON- WHITE	TOTAL
1920 <sup>1</sup>	1,287	595	692	65.9	43.9	115.4	NA
1930 <sup>1</sup>	1,754	746	1,008	65.0	40.1	120.1	NA
1940	1,415	683	732	42.0	28.7	74.0	NA
1950	1,443	757	686	22.4	16.6	36.7	18.8
1960	1,846	1,043	803	16.0	12.4	25.7	15.8
1970	1,701	1,064	637	14.8	12.2	22.6	14.0
1980	1,355	847	491	10.3	8.7	14.3	9.1
1990	1,811	1,071	720	9.1	7.2	14.6	7.5
1991	1,692	978	703	8.7	6.8	14.4	7.3
1992	1,498	920	570	7.8	6.4	11.8	7.4
1993	1,447	858	580	7.5	6.0	12.0	7.1
1994	1,519	909	599	8.0	6.4	12.7	7.0
1995	1,531	937	581	8.1	6.6	12.5	7.0
1996	1,478	885	577	7.8	6.2	12.3	6.9
1997	1,523	910	600	7.9	6.3	12.4	6.8
1998	1,520	912	594	7.8	6.3	12.0	6.7
1999	1,579	953	619	8.0	6.5	12.3	NA
2000	1,675	954	704	8.2	6.4	13.1	NA
2001	1,668	972	678	8.1	6.4	12.6	NA

<sup>1</sup> Only recorded data are available.

GRAPH F-1: RESIDENT FETAL DEATH RATIOS PER 1,000 LIVE BIRTHS, BY RACE OF MOTHER, FLORIDA AND UNITED STATES TOTAL, 1991-2001

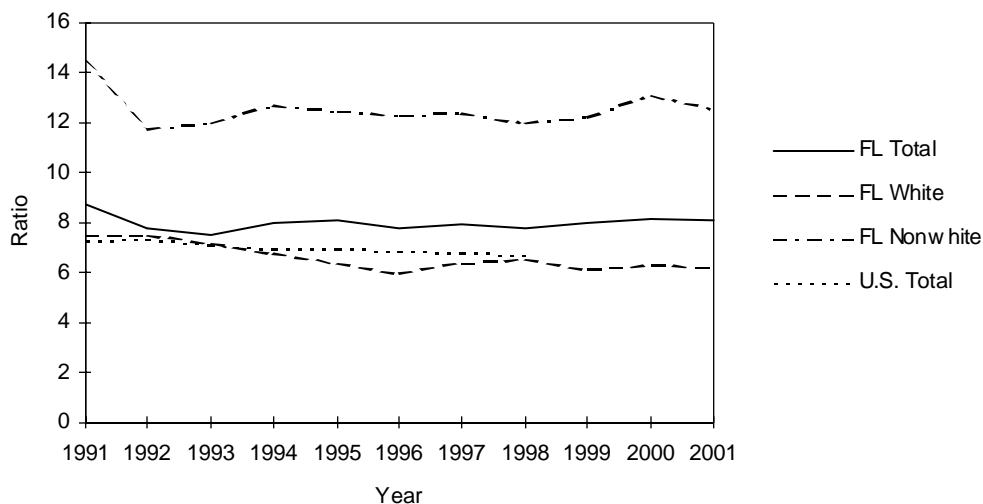

CHART F-2: RESIDENT NEONATAL DEATHS AND RATES PER 1,000 LIVE BIRTHS, BY RACE, FLORIDA AND UNITED STATES TOTAL, CENSUS YEARS 1920-1990 AND 1991-2001

YEAR	NUMBER OF NEONATAL DEATHS - FL			RATES <sup>1</sup> - FL			RATE - U.S.
	TOTAL	WHITE	NON-WHITE	TOTAL	WHITE	NON-WHITE	TOTAL
1920	NA	NA	NA	NA	NA	NA	NA
1930	NA	NA	NA	NA	NA	NA	NA
1940	1,142	662	480	33.9	27.8	48.5	28.8
1950	1,551	975	576	24.1	21.3	30.8	20.5
1960	2,404	1,531	873	20.8	18.1	28.0	18.7
1970	1,848	1,198	648	16.1	13.8	23.0	15.1
1980	1,282	791	490	9.7	8.1	14.2	8.5
1990	1,227	742	484	6.2	5.0	9.8	5.8
1991	1,122	635	485	5.8	4.4	10.0	5.5
1992	1,120	666	452	5.8	4.7	9.4	5.4
1993	1,071	609	460	5.6	4.2	9.6	5.3
1994	1,027	624	402	5.4	4.4	8.5	5.1
1995	874	523	351	4.6	3.7	7.5	4.9
1996	895	517	377	4.7	3.6	8.0	4.8
1997	889	518	370	4.6	3.6	7.6	4.8
1998	933	559	371	4.8	3.8	7.5	4.8
1999	962	559	401	4.9	3.8	7.9	4.7
2000	925	526	397	4.5	3.5	7.4	4.6 <sup>2</sup>
2001	980	539	440	4.8	3.6	8.2	NA

<sup>1</sup>Rates based on neonatal deaths by race of decedent, live births by race of mother.

<sup>2</sup>Preliminary data.

GRAPH F-2: RESIDENT NEONATAL DEATH RATES<sup>1</sup> PER 1,000 LIVE BIRTHS, BY RACE, FLORIDA AND UNITED STATES TOTAL, 1991-2001

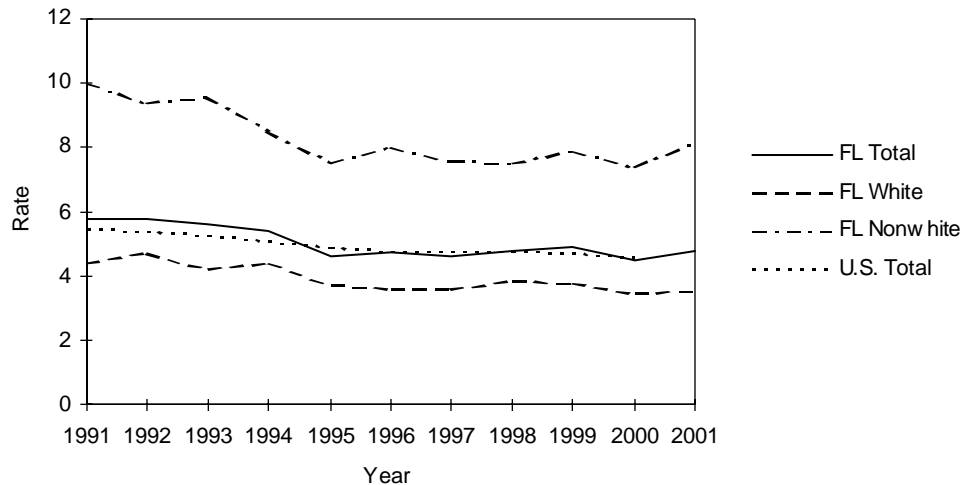

CHART F-3: RESIDENT INFANT DEATHS AND RATES PER 1,000 LIVE BIRTHS, BY RACE, FLORIDA AND UNITED STATES TOTAL, CENSUS YEARS 1920-1990 AND 1991-2001							
YEAR	NUMBER OF INFANT DEATHS - FL			RATES <sup>2</sup> - FL			RATE - U.S.
	TOTAL	WHITE	NON-WHITE	TOTAL	WHITE	NON-WHITE	TOTAL
1920 <sup>1</sup>	1,835	1,031	804	93.9	76.1	134.0	NA
1930 <sup>1</sup>	1,729	928	801	64.1	49.9	95.4	NA
1940	1,812	1,052	760	53.8	44.2	76.8	47.0
1950	2,078	1,225	853	32.3	26.8	45.7	29.2
1960	3,431	1,992	1,439	29.7	23.6	46.1	26.0
1970	2,466	1,537	927	21.4	17.7	32.9	20.0
1980	1,915	1,135	779	14.5	11.7	22.7	12.6
1990	1,909	1,121	786	9.6	7.5	16.0	9.2
1991	1,726	966	758	8.9	6.7	15.6	8.9
1992	1,685	987	695	8.8	6.9	14.4	8.5
1993	1,654	951	699	8.6	6.6	14.5	8.4
1994	1,540	927	611	8.1	6.5	12.9	8.0
1995	1,402	840	562	7.4	5.9	12.1	7.6
1996	1,405	821	583	7.4	5.8	12.4	7.3
1997	1,358	805	552	7.1	5.6	11.4	7.2
1998	1,415	850	562	7.2	5.8	11.4	7.2
1999	1,442	815	625	7.3	5.6	12.4	7.1
2000	1,423	810	611	7.0	5.4	11.4	6.9 <sup>3</sup>
2001	1,495	839	655	7.3	5.5	12.2	NA

<sup>1</sup> Only recorded data are available.

<sup>2</sup> Rates based on infant deaths by race of decedent, live births by race of mother.

<sup>3</sup> Preliminary data.

GRAPH F-3: RESIDENT INFANT DEATH RATES<sup>2</sup> PER 1,000 LIVE BIRTHS, BY RACE, FLORIDA AND UNITED STATES TOTAL, 1991-2001

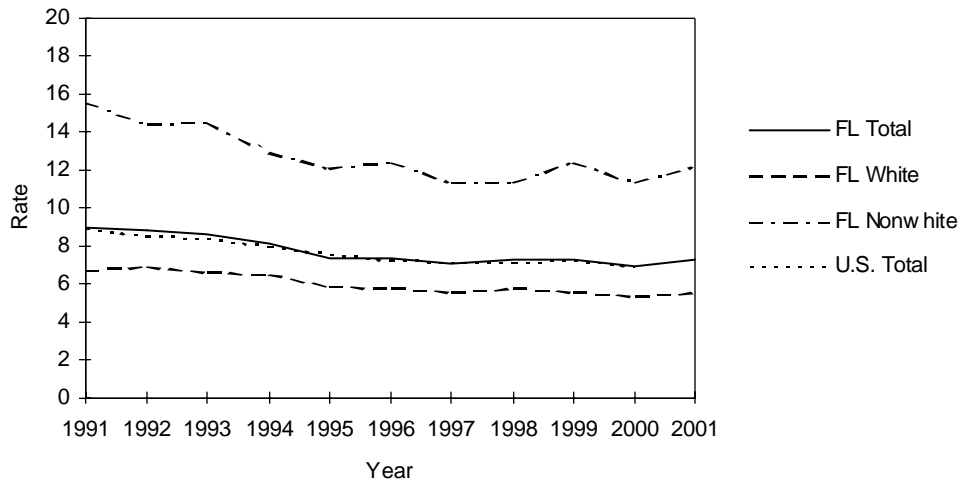

TABLE F-1: RESIDENT AND RECORDED FETAL DEATHS (OF 20 OR MORE WEEKS GESTATION) AND RATIOS PER 1,000 LIVE BIRTHS, BY RACE OF MOTHER, BY COUNTY, FLORIDA, 2001

	RESIDENT FETAL DEATHS						RATIOS			
	NUMBER		NONWHITE				UNK	TOTAL	WHITE	NONWHITE
	TOTAL	WHITE	TOTAL	BLACK	OTHER					
FLORIDA	1,668	972	678	658	20	18	8.1	6.4	12.6	
ALACHUA	16	8	8	8	0	0	6.5	5.1	9.1	
BAKER	1	1	0	0	0	0	2.9	3.5	0.0	
BAY	14	11	3	3	0	0	7.3	7.2	8.5	
BRADFORD	0	0	0	0	0	0	0.0	0.0	0.0	
BREVARD	37	27	10	9	1	0	7.7	6.9	11.8	
BROWARD	190	78	111	107	4	1	8.5	5.7	12.9	
CALHOUN	1	1	0	0	0	0	7.0	8.3	0.0	
CHARLOTTE	8	8	0	0	0	0	7.7	8.5	0.0	
CITRUS	5	4	1	1	0	0	5.9	5.1	16.4	
CLAY	13	11	2	2	0	0	6.6	6.4	8.3	
COLLIER	26	19	7	7	0	0	7.5	6.3	15.3	
COLUMBIA	4	3	1	1	0	0	5.2	5.1	5.7	
MIAMI-DADE	281	146	128	126	2	7	8.7	6.5	13.0	
DESOTO	3	3	0	0	0	0	6.7	7.9	0.0	
DIXIE	3	2	1	1	0	0	17.4	12.7	66.7	
DUVAL	101	38	61	59	2	2	8.3	5.2	12.5	
ESCAMBIA	43	16	27	27	0	0	11.0	6.4	18.9	
FLAGLER	9	6	3	3	0	0	21.5	17.3	41.7	
FRANKLIN	0	0	0	0	0	0	0.0	0.0	0.0	
GADSDEN	8	0	7	7	0	1	11.4	0.0	16.0	
GILCHRIST	2	2	0	0	0	0	11.6	12.2	0.0	
GLADES	0	0	0	0	0	0	0.0	0.0	0.0	
GULF	1	1	0	0	0	0	9.0	10.9	0.0	
HAMILTON	2	0	2	2	0	0	12.3	0.0	32.3	
HARDEE	6	5	1	0	1	0	12.7	11.2	35.7	
HENDRY	6	4	1	1	0	1	8.9	7.1	9.1	
HERNANDO	15	13	2	2	0	0	12.1	11.4	19.4	
HIGHLANDS	7	6	1	1	0	0	7.9	8.3	6.1	
HILLSBOROUGH	101	67	33	33	0	1	6.8	5.9	9.5	
HOLMES	0	0	0	0	0	0	0.0	0.0	0.0	
INDIAN RIVER	5	5	0	0	0	0	4.4	5.4	0.0	
JACKSON	0	0	0	0	0	0	0.0	0.0	0.0	
JEFFERSON	2	1	1	1	0	0	13.0	14.9	11.5	
LAFAYETTE	2	2	0	0	0	0	21.1	22.7	0.0	
LAKE	24	16	8	8	0	0	9.7	7.7	19.9	
LEE	40	28	10	9	1	2	7.5	6.2	11.7	
LEON	33	7	26	26	0	0	11.2	4.1	21.1	
LEVY	4	2	2	2	0	0	10.5	6.4	29.4	
LIBERTY	1	1	0	0	0	0	11.9	14.1	0.0	
MADISON	2	0	2	2	0	0	8.4	0.0	17.1	
MANATEE	27	22	5	5	0	0	8.5	8.3	9.3	
MARION	27	19	8	6	2	0	9.1	8.2	12.6	
MARTIN	7	4	3	2	1	0	5.7	4.1	12.6	
MONROE	4	3	1	1	0	0	5.6	4.9	10.8	
NASSAU	8	7	1	1	0	0	11.2	10.7	16.4	
OKALOOSA	13	10	3	3	0	0	5.4	5.2	6.6	
OKEECHOBEE	5	4	1	1	0	0	9.1	8.0	19.6	
ORANGE	129	76	53	52	1	0	9.1	7.7	12.1	
OSCEOLA	14	12	2	2	0	0	5.2	5.1	6.0	
PALM BEACH	119	62	54	51	3	3	8.7	6.5	12.7	
PASCO	22	22	0	0	0	0	5.7	6.1	0.0	
PINELLAS	64	46	18	17	1	0	6.8	6.2	9.2	
POLK	61	42	19	19	0	0	8.9	7.7	13.1	
PUTNAM	10	6	4	4	0	0	11.0	9.0	16.3	
ST JOHNS	5	3	2	2	0	0	3.9	2.7	11.8	
ST LUCIE	17	8	9	9	0	0	7.6	5.0	14.3	
SANTA ROSA	7	6	1	1	0	0	4.6	4.2	9.0	
SARASOTA	19	17	2	2	0	0	6.8	6.9	5.9	
SEMINOLE	33	23	10	9	1	0	7.3	6.2	12.5	
SUMTER	7	4	3	3	0	0	16.3	11.7	34.9	
SUWANNEE	2	2	0	0	0	0	4.4	5.3	0.0	
TAYLOR	1	0	1	1	0	0	3.9	0.0	17.2	
UNION	4	3	1	1	0	0	26.0	21.7	62.5	
VOLUSIA	42	26	16	16	0	0	9.0	6.7	20.8	
WAKULLA	1	1	0	0	0	0	3.4	3.9	0.0	
WALTON	3	1	2	2	0	0	6.5	2.4	43.5	
WASHINGTON	1	1	0	0	0	0	4.6	5.8	0.0	

TABLE F-1 (Cont.): RESIDENT AND RECORDED FETAL DEATHS (OF 20 OR MORE WEEKS GESTATION) AND RATIOS PER 1,000 LIVE BIRTHS, BY RACE OF MOTHER, BY COUNTY, FLORIDA, 2001

	RECORDED FETAL DEATHS						RATIOS		
	TOTAL	WHITE	NUMBER			UNK	TOTAL	WHITE	NONWHITE
			TOTAL	BLACK	OTHER				
FLORIDA	1,697	991	688	667	21	18	8.2	6.5	12.7
ALACHUA	55	39	16	16	0	0	10.2	9.7	11.4
BAKER	0	0	0	0	0	0	0.0	0.0	0.0
BAY	17	13	4	4	0	0	7.3	6.8	9.7
BRADFORD	0	0	0	0	0	0	---	---	---
BREVARD	25	19	6	5	1	0	5.4	5.0	7.3
BROWARD	198	77	120	116	4	1	9.2	6.0	13.6
CALHOUN	0	0	0	0	0	0	0.0	0.0	---
CHARLOTTE	8	8	0	0	0	0	7.3	8.1	0.0
CITRUS	2	1	1	1	0	0	2.6	1.4	17.2
CLAY	8	6	2	2	0	0	4.6	4.3	6.3
COLLIER	26	19	7	7	0	0	7.8	6.5	16.9
COLUMBIA	2	1	1	1	0	0	3.6	2.5	6.0
MIAMI-DADE	279	148	124	122	2	7	8.6	6.5	13.0
DESOTO	6	6	0	0	0	0	8.5	9.5	0.0
DIXIE	0	0	0	0	0	0	---	---	---
DUVAL	123	55	66	64	2	2	8.9	6.2	13.4
ESCAMBIA	54	24	30	30	0	0	10.2	6.4	19.3
FLAGLER	1	0	1	1	0	0	100.0	0.0	250.0
FRANKLIN	0	0	0	0	0	0	---	---	---
GADSDEN	0	0	0	0	0	0	0.0	0.0	0.0
GILCHRIST	0	0	0	0	0	0	---	---	---
GLADES	0	0	0	0	0	0	0.0	0.0	0.0
GULF	0	0	0	0	0	0	---	---	---
HAMILTON	0	0	0	0	0	0	---	0.0	---
HARDEE	0	0	0	0	0	0	---	---	---
HENDRY	1	0	1	1	0	0	250.0	0.0	---
HERNANDO	10	10	0	0	0	0	7.3	7.9	0.0
HIGHLANDS	10	9	1	1	0	0	7.6	8.1	4.7
HILLSBOROUGH	126	87	38	37	1	1	---	6.9	10.3
HOLMES	0	0	0	0	0	0	0.0	0.0	---
INDIAN RIVER	4	4	0	0	0	0	3.6	4.4	0.0
JACKSON	1	1	0	0	0	0	1.8	2.7	0.0
JEFFERSON	0	0	0	0	0	0	0.0	0.0	---
LAFAYETTE	0	0	0	0	0	0	---	---	---
LAKE	21	10	11	11	0	0	11.0	6.7	27.0
LEE	43	30	10	9	1	3	7.0	5.8	10.6
LEON	47	10	36	36	0	1	9.9	3.6	17.9
LEVY	0	0	0	0	0	0	0.0	0.0	---
LIBERTY	0	0	0	0	0	0	0.0	0.0	---
MADISON	0	0	0	0	0	0	0.0	0.0	0.0
MANATEE	23	17	6	6	0	0	8.9	8.0	13.2
MARION	17	11	6	4	2	0	6.9	5.6	11.8
MARTIN	6	4	2	1	1	0	3.6	2.8	7.6
MONROE	3	3	0	0	0	0	5.8	7.1	0.0
NASSAU	1	1	0	0	0	0	2.8	3.1	0.0
OKALOOSA	9	8	1	1	0	0	3.6	3.9	2.3
OKEECHOBEE	1	1	0	0	0	0	83.3	100.0	0.0
ORANGE	167	103	64	63	1	0	9.8	8.3	13.8
OSCEOLA	17	16	1	1	0	0	5.6	6.1	2.4
PALM BEACH	128	67	58	55	3	3	8.4	6.2	12.8
PASCO	12	12	0	0	0	0	6.9	7.6	0.0
PINELLAS	72	54	18	17	1	0	6.8	6.3	9.0
POLK	50	34	16	16	0	0	8.5	7.4	12.8
PUTNAM	5	1	4	4	0	0	8.7	2.6	21.2
ST JOHNS	3	2	1	1	0	0	3.7	3.0	6.8
ST LUCIE	19	9	10	10	0	0	11.9	8.6	18.1
SANTA ROSA	4	3	1	1	0	0	7.1	5.9	20.0
SARASOTA	25	23	2	1	1	0	7.5	7.9	4.8
SEMINOLE	26	21	5	4	1	0	6.8	6.8	6.9
SUMTER	0	0	0	0	0	0	0.0	0.0	---
SUWANNEE	0	0	0	0	0	0	0.0	0.0	0.0
TAYLOR	0	0	0	0	0	0	0.0	0.0	0.0
UNION	0	0	0	0	0	0	---	---	---
VOLUSIA	42	24	18	18	0	0	10.3	7.2	24.3
WAKULLA	0	0	0	0	0	0	0.0	0.0	0.0
WALTON	0	0	0	0	0	0	0.0	0.0	0.0
WASHINGTON	0	0	0	0	0	0	0.0	0.0	---

TABLE F-2: RESIDENT FETAL DEATHS BY HISPANIC OR HAITIAN ORIGIN OF MOTHER, BY COUNTY, FLORIDA, 2001

	HISPANIC ORIGIN									
	TOTAL	TOTAL HISPANIC	MEXICAN	PUERTO RICAN	CUBAN	CENTRAL/ SOUTH AMERICAN	OTHER/ UNK HISPANIC	HAITIAN	NON-HISPANIC/ HAITIAN	UNK
FLORIDA	1,668	290	74	65	51	82	18	85	1,208	85
ALACHUA	16	0	0	0	0	0	0	0	16	0
BAKER	1	0	0	0	0	0	0	0	1	0
BAY	14	0	0	0	0	0	0	0	14	0
BRADFORD	0	0	0	0	0	0	0	0	0	0
BREVARD	37	2	0	2	0	0	0	0	35	0
BROWARD	190	27	1	6	3	12	5	20	140	3
CALHOUN	1	0	0	0	0	0	0	0	1	0
CHARLOTTE	8	1	0	1	0	0	0	0	7	0
CITRUS	5	0	0	0	0	0	0	0	5	0
CLAY	13	0	0	0	0	0	0	0	13	0
COLLIER	26	9	4	2	0	2	1	6	11	0
COLUMBIA	4	0	0	0	0	0	0	0	4	0
MIAMI-DADE	281	106	6	13	41	44	2	22	97	56
DESOTO	3	0	0	0	0	0	0	0	3	0
DIXIE	3	0	0	0	0	0	0	0	3	0
DUVAL	101	3	1	1	0	0	1	2	94	2
ESCAMBIA	43	1	1	0	0	0	0	0	42	0
FLAGLER	9	2	0	1	0	1	0	0	7	0
FRANKLIN	0	0	0	0	0	0	0	0	0	0
GADSDEN	8	0	0	0	0	0	0	0	7	1
GILCHRIST	2	0	0	0	0	0	0	0	2	0
GLADES	0	0	0	0	0	0	0	0	0	0
GULF	1	0	0	0	0	0	0	0	1	0
HAMILTON	2	0	0	0	0	0	0	0	2	0
HARDEE	6	2	2	0	0	0	0	0	4	0
HENDRY	6	2	1	0	0	0	1	0	3	1
HERNANDO	15	0	0	0	0	0	0	0	15	0
HIGHLANDS	7	1	0	1	0	0	0	0	5	1
HILLSBOROUGH	101	19	6	4	1	7	1	1	75	6
HOLMES	0	0	0	0	0	0	0	0	0	0
INDIAN RIVER	5	1	1	0	0	0	0	0	4	0
JACKSON	0	0	0	0	0	0	0	0	0	0
JEFFERSON	2	1	1	0	0	0	0	0	1	0
LAFAYETTE	2	1	1	0	0	0	0	0	1	0
LAKE	24	1	1	0	0	0	0	0	23	0
LEE	40	10	7	2	0	0	1	0	25	5
LEON	33	0	0	0	0	0	0	1	32	0
LEVY	4	0	0	0	0	0	0	0	4	0
LIBERTY	1	0	0	0	0	0	0	0	1	0
MADISON	2	0	0	0	0	0	0	0	2	0
MANATEE	27	6	3	1	0	1	1	3	18	0
MARION	27	2	1	0	0	1	0	1	24	0
MARTIN	7	2	2	0	0	0	0	1	4	0
MONROE	4	1	0	0	1	0	0	0	3	0
NASSAU	8	0	0	0	0	0	0	0	8	0
OKALOOSA	13	2	2	0	0	0	0	0	11	0
OKEECHOBEE	5	1	1	0	0	0	0	0	4	0
ORANGE	129	32	7	20	0	4	1	8	88	1
OSCEOLA	14	8	1	5	0	2	0	0	6	0
PALM BEACH	119	17	6	1	4	5	1	15	82	5
PASCO	22	1	0	0	0	1	0	0	21	0
PINELLAS	64	6	2	2	1	0	1	0	56	2
POLK	61	8	6	2	0	0	0	3	49	1
PUTNAM	10	0	0	0	0	0	0	0	10	0
ST JOHNS	5	0	0	0	0	0	0	0	5	0
ST LUCIE	17	4	3	1	0	0	0	2	11	0
SANTA ROSA	7	0	0	0	0	0	0	0	7	0
SARASOTA	19	4	4	0	0	0	0	0	15	0
SEMINOLE	33	2	1	0	0	1	0	0	31	0
SUMTER	7	1	1	0	0	0	0	0	6	0
SUWANNEE	2	1	1	0	0	0	0	0	1	0
TAYLOR	1	0	0	0	0	0	0	0	1	0
UNION	4	0	0	0	0	0	0	0	4	0
VOLUSIA	42	3	0	0	0	1	2	0	39	0
WAKULLA	1	0	0	0	0	0	0	0	0	1
WALTON	3	0	0	0	0	0	0	0	3	0
WASHINGTON	1	0	0	0	0	0	0	0	1	0

TABLE F-3: RESIDENT FETAL DEATHS BY AGE OF MOTHER, BY COUNTY, FLORIDA, 2001

	TOTAL	AGE OF MOTHER													
		<13	13	14	15	16	17	18	19	20-24	25-29	30-34	35-44	45+	UNK
FLORIDA	1,668	0	1	3	7	30	41	63	84	401	348	293	299	3	95
ALACHUA	16	0	0	0	0	0	0	0	1	6	3	3	3	0	0
BAKER	1	0	0	0	0	0	0	1	0	0	0	0	0	0	0
BAY	14	0	0	0	0	0	0	2	0	7	2	1	2	0	0
BRADFORD	0	0	0	0	0	0	0	0	0	0	0	0	0	0	0
BREVARD	37	0	0	0	1	1	1	1	3	8	4	5	12	1	0
BROWARD	190	0	0	0	0	5	4	9	8	36	38	42	38	0	10
CALHOUN	1	0	0	0	0	0	0	0	0	0	0	0	1	0	0
CHARLOTTE	8	0	0	0	0	0	0	0	0	3	2	3	0	0	0
CITRUS	5	0	0	0	0	0	0	0	0	1	1	1	2	0	0
CLAY	13	0	0	0	0	0	1	1	1	4	2	2	2	0	0
COLLIER	26	0	0	0	0	0	1	1	0	6	7	4	7	0	0
COLUMBIA	4	0	0	0	0	0	0	0	0	2	2	0	0	0	0
MIAMI-DADE	281	0	0	0	0	2	5	9	9	42	47	54	54	0	59
DESOTO	3	0	0	0	0	0	0	0	1	0	1	1	0	0	0
DIXIE	3	0	0	0	0	0	0	2	0	0	1	0	0	0	0
DUVAL	101	0	0	0	0	3	2	4	11	23	29	10	12	0	7
ESCAMBIA	43	0	0	1	0	2	2	4	1	10	11	10	2	0	0
FLAGLER	9	0	0	0	0	0	0	0	1	4	1	2	1	0	0
FRANKLIN	0	0	0	0	0	0	0	0	0	0	0	0	0	0	0
GADSDEN	8	0	0	0	1	1	0	0	0	3	2	0	0	0	1
GILCHRIST	2	0	0	0	0	0	0	0	0	0	2	0	0	0	0
GLADES	0	0	0	0	0	0	0	0	0	0	0	0	0	0	0
GULF	1	0	0	0	0	0	0	0	0	0	1	0	0	0	0
HAMILTON	2	0	0	0	0	0	0	0	0	2	0	0	0	0	0
HARDEE	6	0	0	0	0	0	0	0	1	1	3	0	1	0	0
HENDRY	6	0	0	0	0	0	0	0	1	3	1	0	1	0	0
HERNANDO	15	0	0	0	1	0	0	0	0	10	1	0	2	1	0
HIGHLANDS	7	0	0	0	0	1	1	0	1	3	0	0	1	0	0
HILLSBOROUGH	101	0	1	1	2	4	3	2	2	31	21	18	16	0	0
HOLMES	0	0	0	0	0	0	0	0	0	0	0	0	0	0	0
INDIAN RIVER	5	0	0	0	0	0	0	0	0	1	0	2	2	0	0
JACKSON	0	0	0	0	0	0	0	0	0	0	0	0	0	0	0
JEFFERSON	2	0	0	0	0	0	0	0	0	2	0	0	0	0	0
LAFAYETTE	2	0	0	0	0	0	0	0	0	1	1	0	0	0	0
LAKE	24	0	0	0	0	0	1	0	2	9	3	5	4	0	0
LEE	40	0	0	0	0	1	0	0	1	9	12	8	7	0	2
LEON	33	0	0	0	0	0	2	1	2	7	9	2	9	0	1
LEVY	4	0	0	0	0	0	0	1	0	1	1	0	1	0	0
LIBERTY	1	0	0	0	0	0	0	0	0	1	0	0	0	0	0
MADISON	2	0	0	0	0	0	0	0	0	1	0	0	1	0	0
MANATEE	27	0	0	0	0	1	2	1	2	4	6	3	8	0	0
MARION	27	0	0	0	0	0	1	2	0	11	6	4	3	0	0
MARTIN	7	0	0	0	1	0	0	1	0	1	1	2	0	0	1
MONROE	4	0	0	0	0	0	0	0	1	0	1	2	0	0	0
NASSAU	8	0	0	0	0	0	0	1	1	2	1	2	1	0	0
OKALOOSA	13	0	0	0	0	0	1	0	1	3	1	2	5	0	0
OKEECHOBEE	5	0	0	0	0	0	0	1	0	3	0	1	0	0	0
ORANGE	129	0	0	1	1	1	3	4	9	34	29	24	21	0	2
OSCEOLA	14	0	0	0	0	0	1	2	0	1	1	4	4	0	1
PALM BEACH	119	0	0	0	0	3	4	2	7	29	24	21	24	1	4
PASCO	22	0	0	0	0	0	1	0	1	7	4	3	6	0	0
PINELLAS	64	0	0	0	0	0	0	2	2	17	12	17	13	0	1
POLK	61	0	0	0	0	1	1	2	5	16	18	9	9	0	0
PUTNAM	10	0	0	0	0	0	0	3	2	3	1	0	1	0	0
ST JOHN'S	5	0	0	0	0	0	0	0	0	1	2	0	1	0	1
ST LUCIE	17	0	0	0	0	0	1	2	1	2	2	4	3	0	2
SANTA ROSA	7	0	0	0	0	0	0	0	0	3	4	0	0	0	0
SARASOTA	19	0	0	0	0	1	0	0	1	4	3	5	5	0	0
SEMINOLE	33	0	0	0	0	2	0	1	1	13	4	5	6	0	1
SUMTER	7	0	0	0	0	1	0	0	1	1	3	1	0	0	0
SUWANNEE	2	0	0	0	0	0	0	0	0	0	1	0	0	0	1
TAYLOR	1	0	0	0	0	0	0	0	0	0	1	0	0	0	0
UNION	4	0	0	0	0	0	0	0	0	0	2	0	2	0	0
VOLUSIA	42	0	0	0	0	0	3	1	3	8	12	10	5	0	0
WAKULLA	1	0	0	0	0	0	0	0	0	0	0	0	0	0	1
WALTON	3	0	0	0	0	0	0	0	0	1	1	0	1	0	0
WASHINGTON	1	0	0	0	0	0	0	0	0	0	0	1	0	0	0

TABLE F-4: RESIDENT AND RECORDED NEONATAL DEATHS (UNDER 28 DAYS) AND RATES PER 1,000 LIVE BIRTHS, BY RACE, BY COUNTY, FLORIDA, 2001

	RESIDENT NEONATAL DEATHS						RATES*		
	TOTAL	WHITE	NUMBER				TOTAL	WHITE	NONWHITE
			TOTAL	BLACK	OTHER	UNK			
			NONWHITE						
FLORIDA	980	539	440	426	14	1	4.8	3.6	8.2
ALACHUA	16	6	10	9	1	0	6.5	3.8	11.4
BAKER	0	0	0	0	0	0	0.0	0.0	0.0
BAY	12	7	5	5	0	0	6.3	4.6	14.1
BRADFORD	3	2	1	1	0	0	10.3	8.5	17.9
BREVARD	20	18	2	2	0	0	4.2	4.6	2.4
BROWARD	96	37	59	58	1	0	4.3	2.7	6.9
CALHOUN	2	2	0	0	0	0	14.0	16.5	0.0
CHARLOTTE	5	5	0	0	0	0	4.8	5.3	0.0
CITRUS	5	5	0	0	0	0	5.9	6.3	0.0
CLAY	10	9	1	1	0	0	5.1	5.3	4.1
COLLIER	16	13	3	3	0	0	4.6	4.3	6.5
COLUMBIA	3	1	2	2	0	0	3.9	1.7	11.4
MIAMI-DADE	118	54	64	63	1	0	3.6	2.4	6.5
DESOTO	4	2	2	2	0	0	8.9	5.2	29.9
DIXIE	1	0	1	1	0	0	5.8	0.0	66.7
DUVAL	90	37	53	50	3	0	7.4	5.1	10.9
ESCAMBIA	32	11	21	19	2	0	8.2	4.4	14.7
FLAGLER	2	1	1	1	0	0	4.8	2.9	13.9
FRANKLIN	0	0	0	0	0	0	0.0	0.0	0.0
GADSDEN	6	2	4	4	0	0	8.5	7.5	9.1
GILCHRIST	0	0	0	0	0	0	0.0	0.0	0.0
GLADES	0	0	0	0	0	0	0.0	0.0	0.0
GULF	1	1	0	0	0	0	9.0	10.9	0.0
HAMILTON	2	1	1	1	0	0	12.3	9.9	16.1
HARDEE	2	2	0	0	0	0	4.2	4.5	0.0
HENDRY	6	5	1	1	0	0	8.9	8.9	9.1
HERNANDO	6	4	2	2	0	0	4.8	3.5	19.4
HIGHLANDS	9	6	3	3	0	0	10.1	8.3	18.3
HILLSBOROUGH	80	47	33	31	2	0	5.4	4.2	9.5
HOLMES	3	1	2	2	0	0	13.4	4.6	250.0
INDIAN RIVER	4	3	1	1	0	0	3.6	3.3	4.9
JACKSON	2	1	1	1	0	0	3.9	2.9	5.8
JEFFERSON	1	0	1	1	0	0	6.5	0.0	11.5
LAFAYETTE	0	0	0	0	0	0	0.0	0.0	0.0
LAKE	8	5	3	3	0	0	3.2	2.4	7.5
LEE	20	12	8	8	0	0	3.7	2.7	9.3
LEON	21	6	15	14	1	0	7.1	3.5	12.2
LEVY	1	0	1	1	0	0	2.6	0.0	14.7
LIBERTY	0	0	0	0	0	0	0.0	0.0	0.0
MADISON	1	0	1	1	0	0	4.2	0.0	8.5
MANATEE	21	10	11	11	0	0	6.6	3.8	20.4
MARION	16	11	5	5	0	0	5.4	4.7	7.9
MARTIN	7	1	6	6	0	0	5.7	1.0	25.2
MONROE	2	2	0	0	0	0	2.8	3.3	0.0
NASSAU	2	2	0	0	0	0	2.8	3.1	0.0
OKALOOSA	12	7	5	4	1	0	5.0	3.6	11.1
OKEECHOBEE	1	1	0	0	0	0	1.8	2.0	0.0
ORANGE	64	31	32	31	1	1	4.5	3.2	7.3
OSCEOLA	10	7	3	3	0	0	3.7	3.0	9.0
PALM BEACH	57	32	25	25	0	0	4.1	3.4	5.9
PASCO	16	16	0	0	0	0	4.1	4.4	0.0
PINELLAS	61	39	22	21	1	0	6.5	5.2	11.3
POLK	34	20	14	14	0	0	4.9	3.7	9.7
PUTNAM	8	6	2	2	0	0	8.8	9.0	8.1
SAINT JOHNS	4	3	1	1	0	0	3.2	2.7	5.9
SAINT LUCIE	6	5	1	1	0	0	2.7	3.1	1.6
SANTA ROSA	4	4	0	0	0	0	2.6	2.8	0.0
SARASOTA	4	4	0	0	0	0	1.4	1.6	0.0
SEMINOLE	18	15	3	3	0	0	4.0	4.1	3.7
SUMTER	1	1	0	0	0	0	2.3	2.9	0.0
SUWANNEE	2	1	1	1	0	0	4.4	2.7	11.9
TAYLOR	1	1	0	0	0	0	3.9	5.1	0.0
UNION	0	0	0	0	0	0	0.0	0.0	0.0
VOLUSIA	19	12	7	7	0	0	4.1	3.1	9.1
WAKULLA	0	0	0	0	0	0	0.0	0.0	0.0
WALTON	0	0	0	0	0	0	0.0	0.0	0.0
WASHINGTON	2	2	0	0	0	0	9.1	11.6	0.0

\*Rates based on neonatal deaths by race of decedent, live births by race of mother.

TABLE F-4 (Cont.): RESIDENT AND RECORDED NEONATAL DEATHS (UNDER 28 DAYS) AND RATES PER 1,000 LIVE BIRTHS, BY RACE, BY COUNTY, FLORIDA, 2001

	RECORDED NEONATAL DEATHS						RATES*		
	TOTAL	WHITE	NUMBER				TOTAL	WHITE	NONWHITE
			TOTAL	BLACK	OTHER	UNK			
			NONWHITE						
FLORIDA	1003	551	451	437	14	1	4.9	3.6	8.4
ALACHUA	61	36	25	24	1	0	11.3	9.0	17.8
BAKER	0	0	0	0	0	0	0.0	0.0	0.0
BAY	12	8	4	4	0	0	5.1	4.2	9.7
BRADFORD	0	0	0	0	0	0	---	---	---
BREVARD	12	11	1	1	0	0	2.6	2.9	1.2
BROWARD	91	33	58	57	1	0	4.2	2.6	6.6
CALHOUN	1	1	0	0	0	0	500.0	500.0	---
CHARLOTTE	1	0	1	1	0	0	0.9	0.0	9.5
CITRUS	2	2	0	0	0	0	2.6	2.8	0.0
CLAY	4	3	1	1	0	0	2.3	2.1	3.2
COLLIER	9	7	2	2	0	0	2.7	2.4	4.8
COLUMBIA	1	0	1	1	0	0	1.8	0.0	6.0
MIAMI-DADE	136	67	69	68	1	0	4.2	2.9	7.2
DESOTO	2	1	1	1	0	0	2.8	1.6	12.8
DIXIE	0	0	0	0	0	0	---	---	---
DUVAL	111	52	59	56	3	0	8.0	5.8	12.0
ESCAMBIA	40	18	22	20	2	0	7.6	4.8	14.2
FLAGLER	1	0	1	1	0	0	100.0	0.0	250.0
FRANKLIN	0	0	0	0	0	0	---	---	---
GADSDEN	0	0	0	0	0	0	0.0	0.0	0.0
GILCHRIST	0	0	0	0	0	0	---	---	---
GLADES	0	0	0	0	0	0	0.0	0.0	0.0
GULF	0	0	0	0	0	0	---	---	---
HAMILTON	1	1	0	0	0	0	1000.0	1000.0	---
HARDEE	0	0	0	0	0	0	---	---	---
HENDRY	1	0	1	1	0	0	250.0	0.0	---
HERNANDO	1	1	0	0	0	0	0.7	0.8	0.0
HIGHLANDS	6	4	2	2	0	0	4.5	3.6	9.3
HILLSBOROUGH	101	64	37	35	2	0	6.1	5.0	10.1
HOLMES	1	0	1	1	0	0	500.0	0.0	---
INDIAN RIVER	4	3	1	1	0	0	3.6	3.3	4.8
JACKSON	0	0	0	0	0	0	0.0	0.0	0.0
JEFFERSON	0	0	0	0	0	0	0.0	0.0	---
LAFAYETTE	0	0	0	0	0	0	---	---	---
LAKE	0	0	0	0	0	0	0.0	0.0	0.0
LEE	25	17	8	8	0	0	4.1	3.3	8.5
LEON	32	10	22	21	1	0	6.7	3.6	11.0
LEVY	0	0	0	0	0	0	0.0	0.0	---
LIBERTY	0	0	0	0	0	0	0.0	0.0	---
MADISON	0	0	0	0	0	0	0.0	0.0	0.0
MANATEE	10	1	9	9	0	0	3.9	0.5	19.8
MARION	3	2	1	1	0	0	1.2	1.0	2.0
MARTIN	4	0	4	4	0	0	2.4	0.0	15.2
MONROE	1	0	1	1	0	0	1.9	0.0	12.0
NASSAU	0	0	0	0	0	0	0.0	0.0	0.0
OKALOOSA	5	1	4	3	1	0	2.0	0.5	9.2
OKEECHOBEE	0	0	0	0	0	0	0.0	0.0	0.0
ORANGE	115	70	44	43	1	1	6.8	5.7	9.5
OSCEOLA	3	2	1	1	0	0	1.0	0.8	2.4
PALM BEACH	60	34	26	26	0	0	3.9	3.2	5.7
PASCO	5	5	0	0	0	0	2.9	3.2	0.0
PINELLAS	80	56	24	23	1	0	7.6	6.6	12.0
POLK	20	11	9	9	0	0	3.4	2.4	7.2
PUTNAM	3	2	1	1	0	0	5.2	5.2	5.3
SAINT JOHNS	1	0	1	1	0	0	1.2	0.0	6.8
SAINT LUCIE	3	2	1	1	0	0	1.9	1.9	1.8
SANTA ROSA	2	2	0	0	0	0	3.6	3.9	0.0
SARASOTA	18	16	2	2	0	0	5.4	5.5	4.8
SEMINOLE	6	4	2	2	0	0	1.6	1.3	2.7
SUMTER	0	0	0	0	0	0	0.0	0.0	---
SUWANNEE	0	0	0	0	0	0	0.0	0.0	0.0
TAYLOR	0	0	0	0	0	0	0.0	0.0	0.0
UNION	0	0	0	0	0	0	---	---	---
VOLUSIA	8	4	4	4	0	0	2.0	1.2	5.4
WAKULLA	0	0	0	0	0	0	0.0	0.0	0.0
WALTON	0	0	0	0	0	0	0.0	0.0	0.0
WASHINGTON	0	0	0	0	0	0	0.0	0.0	---

\*Rates based on neonatal deaths by race of decedent, live births by race of mother.

TABLE F-5: RESIDENT AND RECORDED INFANT DEATHS (UNDER 1 YEAR) AND RATES PER 1,000 LIVE BIRTHS, BY RACE, BY COUNTY, FLORIDA, 2001

	RESIDENT INFANT DEATHS						RATES*		
	TOTAL	WHITE	NUMBER				TOTAL	WHITE	NONWHITE
			TOTAL	BLACK	OTHER	UNK			
			NONWHITE						
FLORIDA	1,495	839	655	635	20	1	7.3	5.5	12.2
ALACHUA	20	8	12	11	1	0	8.1	5.1	13.6
BAKER	2	1	1	1	0	0	5.9	3.5	19.6
BAY	16	10	6	6	0	0	8.4	6.5	16.9
BRADFORD	3	2	1	1	0	0	10.3	8.5	17.9
BREVARD	24	20	4	4	0	0	5.0	5.1	4.7
BROWARD	147	59	88	86	2	0	6.6	4.3	10.3
CALHOUN	3	3	0	0	0	0	21.0	24.8	0.0
CHARLOTTE	8	8	0	0	0	0	7.7	8.5	0.0
CITRUS	6	6	0	0	0	0	7.0	7.6	0.0
CLAY	14	13	1	1	0	0	7.2	7.6	4.1
COLLIER	20	16	4	4	0	0	5.7	5.3	8.7
COLUMBIA	6	3	3	3	0	0	7.9	5.1	17.0
MIAMI-DADE	189	90	99	97	2	0	5.8	4.0	10.1
DESOTO	4	2	2	2	0	0	8.9	5.2	29.9
DIXIE	1	0	1	1	0	0	5.8	0.0	66.7
DUVAL	136	57	79	75	4	0	11.2	7.8	16.2
ESCAMBIA	58	23	35	33	2	0	14.8	9.3	24.5
FLAGLER	3	2	1	1	0	0	7.2	5.8	13.9
FRANKLIN	0	0	0	0	0	0	0.0	0.0	0.0
GADSDEN	9	3	6	6	0	0	12.8	11.3	13.7
GILCHRIST	0	0	0	0	0	0	0.0	0.0	0.0
GLADES	0	0	0	0	0	0	0.0	0.0	0.0
GULF	2	2	0	0	0	0	18.0	21.7	0.0
HAMILTON	3	1	2	2	0	0	18.4	9.9	32.3
HARDEE	3	2	1	1	0	0	6.3	4.5	35.7
HENDRY	7	5	2	2	0	0	10.4	8.9	18.2
HERNANDO	6	4	2	2	0	0	4.8	3.5	19.4
HIGHLANDS	11	8	3	3	0	0	12.4	11.0	18.3
HILLSBOROUGH	125	71	54	52	2	0	8.4	6.3	15.6
HOLMES	4	2	2	2	0	0	17.9	9.3	250.0
INDIAN RIVER	4	3	1	1	0	0	3.6	3.3	4.9
JACKSON	4	2	2	2	0	0	7.7	5.8	11.7
JEFFERSON	2	0	2	2	0	0	13.0	0.0	23.0
LAFAYETTE	0	0	0	0	0	0	0.0	0.0	0.0
LAKE	19	14	5	5	0	0	7.6	6.7	12.4
LEE	29	19	10	10	0	0	5.4	4.2	11.7
LEON	29	10	19	18	1	0	9.9	5.9	15.4
LEVY	2	1	1	1	0	0	5.2	3.2	14.7
LIBERTY	0	0	0	0	0	0	0.0	0.0	0.0
MADISON	2	0	2	2	0	0	8.4	0.0	17.1
MANATEE	29	18	11	11	0	0	9.1	6.8	20.4
MARION	22	13	9	9	0	0	7.5	5.6	14.2
MARTIN	12	5	7	7	0	0	9.8	5.1	29.4
MONROE	3	3	0	0	0	0	4.2	4.9	0.0
NASSAU	4	4	0	0	0	0	5.6	6.1	0.0
OKALOOSA	22	16	6	5	1	0	9.2	8.3	13.3
OKEECHOBEE	2	2	0	0	0	0	3.6	4.0	0.0
ORANGE	105	52	52	51	1	1	7.4	5.3	11.8
OSCEOLA	15	11	4	4	0	0	5.5	4.6	11.9
PALM BEACH	89	49	40	40	0	0	6.5	5.2	9.4
PASCO	24	24	0	0	0	0	6.2	6.7	0.0
PINELLAS	81	54	27	26	1	0	8.6	7.2	13.8
POLK	50	32	18	17	1	0	7.3	5.9	12.4
PUTNAM	10	8	2	2	0	0	11.0	12.0	8.1
SAINT JOHNS	10	5	5	4	1	0	7.9	4.6	29.4
SAINT LUCIE	9	7	2	2	0	0	4.0	4.4	3.2
SANTA ROSA	7	6	1	1	0	0	4.6	4.2	9.0
SARASOTA	10	9	1	1	0	0	3.6	3.7	3.0
SEMINOLE	26	20	6	6	0	0	5.8	5.4	7.5
SUMTER	2	2	0	0	0	0	4.7	5.8	0.0
SUWANNEE	3	2	1	1	0	0	6.6	5.3	11.9
TAYLOR	3	1	2	1	1	0	11.7	5.1	34.5
UNION	1	1	0	0	0	0	6.5	7.2	0.0
VOLUSIA	29	19	10	10	0	0	6.2	4.9	13.0
WAKULLA	2	2	0	0	0	0	6.8	7.8	0.0
WALTON	1	1	0	0	0	0	2.2	2.4	0.0
WASHINGTON	3	3	0	0	0	0	13.7	17.3	0.0

\*Rates based on infant deaths by race of decedent, live births by race of mother.

TABLE F-5 (Cont.) : RESIDENT AND RECORDED INFANT DEATHS (UNDER 1 YEAR) AND RATES PER 1,000 LIVE BIRTHS, BY RACE, BY COUNTY, FLORIDA, 2001

	RECORDED INFANT DEATHS						RATES*		
	TOTAL	WHITE	NONWHITE				TOTAL	WHITE	NONWHITE
			TOTAL	BLACK	OTHER	UNK			
FLORIDA	1,539	867	671	650	21	1	7.5	5.7	12.4
ALACHUA	78	45	33	32	1	0	14.4	11.2	23.5
BAKER	1	0	1	1	0	0	333.3	0.0	500.0
BAY	15	10	5	5	0	0	6.4	5.2	12.2
BRADFORD	0	0	0	0	0	0	---	---	---
BREVARD	14	13	1	1	0	0	3.0	3.4	1.2
BROWARD	137	53	84	82	2	0	6.3	4.1	9.5
CALHOUN	1	1	0	0	0	0	500.0	500.0	---
CHARLOTTE	2	1	1	1	0	0	1.8	1.0	9.5
CITRUS	4	4	0	0	0	0	5.1	5.5	0.0
CLAY	7	6	1	1	0	0	4.1	4.3	3.2
COLLIER	11	8	3	3	0	0	3.3	2.8	7.3
COLUMBIA	2	1	1	1	0	0	3.6	2.5	6.0
MIAMI-DADE	227	114	113	111	2	0	7.0	5.0	11.8
DESOTO	2	1	1	1	0	0	2.8	1.6	12.8
DIXIE	0	0	0	0	0	0	---	---	---
DUVAL	170	82	88	83	5	0	12.3	9.2	17.8
ESCAMBIA	70	34	36	34	2	0	13.2	9.1	23.2
FLAGLER	1	0	1	1	0	0	100.0	0.0	250.0
FRANKLIN	0	0	0	0	0	0	---	---	---
GADSDEN	1	0	1	1	0	0	333.3	0.0	500.0
GILCHRIST	0	0	0	0	0	0	---	---	---
GLADES	0	0	0	0	0	0	0.0	0.0	0.0
GULF	1	1	0	0	0	0	---	---	---
HAMILTON	2	1	1	1	0	0	2,000.0	1,000.0	---
HARDEE	1	0	1	1	0	0	---	---	---
HENDRY	2	0	2	2	0	0	500.0	0.0	---
HERNANDO	1	1	0	0	0	0	0.7	0.8	0.0
HIGHLANDS	7	5	2	2	0	0	5.3	4.5	9.3
HILLSBOROUGH	153	96	57	55	2	0	9.3	7.6	15.5
HOLMES	1	0	1	1	0	0	500.0	0.0	---
INDIAN RIVER	4	3	1	1	0	0	3.6	3.3	4.8
JACKSON	1	1	0	0	0	0	1.8	2.7	0.0
JEFFERSON	0	0	0	0	0	0	0.0	0.0	---
LAFAYETTE	0	0	0	0	0	0	---	---	---
LAKE	6	4	2	2	0	0	3.1	2.7	4.9
LEE	34	24	10	10	0	0	5.6	4.6	10.6
LEON	39	13	26	25	1	0	8.2	4.7	12.9
LEVY	0	0	0	0	0	0	0.0	0.0	---
LIBERTY	0	0	0	0	0	0	0.0	0.0	---
MADISON	2	0	2	2	0	0	500.0	0.0	666.7
MANATEE	14	5	9	9	0	0	5.4	2.3	19.8
MARION	4	3	1	1	0	0	1.6	1.5	2.0
MARTIN	8	3	5	5	0	0	4.7	2.1	18.9
MONROE	2	1	1	1	0	0	3.9	2.4	12.0
NASSAU	0	0	0	0	0	0	0.0	0.0	0.0
OKALOOSA	10	6	4	3	1	0	4.0	2.9	9.2
OKEECHOBEE	2	2	0	0	0	0	166.7	200.0	0.0
ORANGE	176	107	68	67	1	1	10.3	8.7	14.7
OSCEOLA	8	5	3	2	1	0	2.6	1.9	7.1
PALM BEACH	92	55	37	37	0	0	6.0	5.1	8.2
PASCO	11	11	0	0	0	0	6.4	7.0	0.0
PINELLAS	108	77	31	30	1	0	10.3	9.0	15.6
POLK	29	17	12	11	1	0	4.9	3.7	9.6
PUTNAM	5	4	1	1	0	0	8.7	10.4	5.3
SAINT JOHNS	6	2	4	3	1	0	7.4	3.0	27.4
SAINT LUCIE	6	3	3	3	0	0	3.7	2.9	5.4
SANTA ROSA	4	4	0	0	0	0	7.1	7.8	0.0
SARASOTA	24	21	3	3	0	0	7.2	7.2	7.1
SEMINOLE	14	9	5	5	0	0	3.7	2.9	6.9
SUMTER	0	0	0	0	0	0	0.0	0.0	---
SUWANNEE	0	0	0	0	0	0	0.0	0.0	0.0
TAYLOR	2	0	2	2	0	0	333.3	0.0	500.0
UNION	1	1	0	0	0	0	---	---	---
VOLUSIA	15	8	7	7	0	0	3.7	2.4	9.4
WAKULLA	1	1	0	0	0	0	500.0	1,000.0	0.0
WALTON	0	0	0	0	0	0	0.0	0.0	0.0
WASHINGTON	0	0	0	0	0	0	0.0	0.0	---

\*Rates based on infant deaths by race of decedent, live births by race of mother.

TABLE F-6: RESIDENT INFANT DEATHS BY HISPANIC OR HAITIAN ORIGIN, BY COUNTY, FLORIDA, 2001

	TOTAL	HISPANIC ORIGIN						HAITIAN	NON-HISPANIC/HAITIAN	UNK
		TOTAL HISPANIC	MEXICAN	PUERTO RICAN	CUBAN	CENTRAL/SOUTH AMERICAN	OTHER/UNK HISPANIC			
FLORIDA	1,495	219	60	65	26	47	21	35	1,202	39
ALACHUA	20	0	0	0	0	0	0	0	20	0
BAKER	2	0	0	0	0	0	0	0	2	0
BAY	16	1	0	1	0	0	0	0	15	0
BRADFORD	3	0	0	0	0	0	0	0	3	0
BREVARD	24	8	0	4	0	1	3	0	16	0
BROWARD	147	16	2	5	0	7	2	7	122	2
CALHOUN	3	0	0	0	0	0	0	0	3	0
CHARLOTTE	8	0	0	0	0	0	0	0	8	0
CITRUS	6	0	0	0	0	0	0	0	6	0
CLAY	14	2	1	0	0	1	0	0	12	0
COLLIER	20	5	3	0	0	2	0	2	13	0
COLUMBIA	6	0	0	0	0	0	0	0	6	0
MIAMI-DADE	189	52	5	3	23	20	1	2	111	24
DESOTO	4	2	1	0	0	0	1	0	2	0
DIXIE	1	0	0	0	0	0	0	0	1	0
DUVAL	136	7	1	3	0	1	2	1	128	0
ESCAMBIA	58	2	1	0	0	0	1	0	56	0
FLAGLER	3	0	0	0	0	0	0	0	3	0
FRANKLIN	0	0	0	0	0	0	0	0	0	0
GADSDEN	9	1	1	0	0	0	0	0	8	0
GILCHRIST	0	0	0	0	0	0	0	0	0	0
GLADES	0	0	0	0	0	0	0	0	0	0
GULF	2	0	0	0	0	0	0	0	2	0
HAMILTON	3	0	0	0	0	0	0	0	3	0
HARDEE	3	1	1	0	0	0	0	0	1	1
HENDRY	7	5	3	1	0	1	0	0	2	0
HERNANDO	6	0	0	0	0	0	0	0	6	0
HIGHLANDS	11	1	1	0	0	0	0	0	10	0
HILLSBOROUGH	125	22	8	9	1	1	3	3	97	3
HOLMES	4	0	0	0	0	0	0	0	4	0
INDIAN RIVER	4	0	0	0	0	0	0	0	4	0
JACKSON	4	0	0	0	0	0	0	0	4	0
JEFFERSON	2	0	0	0	0	0	0	0	2	0
LAFAYETTE	0	0	0	0	0	0	0	0	0	0
LAKE	19	4	2	0	0	0	2	0	15	0
LEE	29	5	3	2	0	0	0	0	24	0
LEON	29	1	1	0	0	0	0	0	28	0
LEVY	2	0	0	0	0	0	0	0	2	0
LIBERTY	0	0	0	0	0	0	0	0	0	0
MADISON	2	0	0	0	0	0	0	0	2	0
MANATEE	29	6	5	0	0	0	1	0	23	0
MARION	22	0	0	0	0	0	0	0	22	0
MARTIN	12	3	1	1	0	1	0	0	9	0
MONROE	3	0	0	0	0	0	0	0	3	0
NASSAU	4	0	0	0	0	0	0	0	4	0
OKALOOSA	22	0	0	0	0	0	0	0	22	0
OKEECHOBEE	2	0	0	0	0	0	0	0	2	0
ORANGE	105	20	0	17	1	2	0	8	75	2
OSCEOLA	15	8	1	6	0	1	0	0	7	0
PALM BEACH	89	14	3	5	0	4	2	12	59	4
PASCO	24	2	1	1	0	0	0	0	22	0
PINELLAS	81	5	2	1	0	2	0	0	75	1
POLK	50	11	6	2	1	2	0	0	38	1
PUTNAM	10	0	0	0	0	0	0	0	10	0
SAINT JOHNS	10	0	0	0	0	0	0	0	10	0
SAINT LUCIE	9	3	3	0	0	0	0	0	6	0
SANTA ROSA	7	0	0	0	0	0	0	0	7	0
SARASOTA	10	5	1	1	0	1	2	0	5	0
SEMINOLE	26	4	2	2	0	0	0	0	21	1
SUMTER	2	0	0	0	0	0	0	0	2	0
SUWANNEE	3	0	0	0	0	0	0	0	3	0
TAYLOR	3	0	0	0	0	0	0	0	3	0
UNION	1	0	0	0	0	0	0	0	1	0
VOLUSIA	29	3	1	1	0	0	1	0	26	0
WAKULLA	2	0	0	0	0	0	0	0	2	0
WALTON	1	0	0	0	0	0	0	0	1	0
WASHINGTON	3	0	0	0	0	0	0	0	3	0

TABLE F-7: RESIDENT INFANT, NEONATAL AND POST-NEONATAL DEATHS FROM SELECTED CAUSES, BY RACE, FLORIDA, 2001

	TOTAL				WHITE			
	INFANT	NEONATAL <1 DAY	1-27 DAYS	POST NEO- NATAL	INFANT	NEONATAL <1 DAY	1-27 DAYS	POST NEO- NATAL
TOTAL (ICD - 10 GROUPING)	1,495	578	402	515	839	304	235	300
INTESTINAL INFECTIOUS DISEASES (A00-A08)	1	0	0	1	1	0	0	1
DIARRHEA & GASTROENTERITIS--INFECTIOUS ORIGIN (A09)	0	0	0	0	0	0	0	0
TUBERCULOSIS (A16-A19)	0	0	0	0	0	0	0	0
TETANUS (A33-A35)	0	0	0	0	0	0	0	0
DIPHTHERIA (A36)	0	0	0	0	0	0	0	0
WHOOPING COUGH (A37)	0	0	0	0	0	0	0	0
MENINGOCOCCAL INFECTION (A39)	0	0	0	0	0	0	0	0
SEPTICEMIA (A40-A41)	18	1	0	17	10	1	0	9
CONGENITAL SYPHILIS (A50)	0	0	0	0	0	0	0	0
GONOCOCCAL INFECTION (A54)	0	0	0	0	0	0	0	0
ACUTE POLIOMYELITIS (A80)	0	0	0	0	0	0	0	0
VARICELLA (CHICKEN POX) (B01)	0	0	0	0	0	0	0	0
MEASLES (B05)	0	0	0	0	0	0	0	0
HIV DISEASE (B20-B24)	1	0	0	1	1	0	0	1
MUMPS (B26)	0	0	0	0	0	0	0	0
OTHER & UNSPEC VIRAL DIS (A81-B00, B02-B04, B06-B19, B25, B27-B34)	7	0	0	7	4	0	0	4
CANDIDIASIS (B37)	2	0	0	2	1	0	0	1
MALARIA (B50-B54)	0	0	0	0	0	0	0	0
PNEUMOCYSTOSIS (B59)	0	0	0	0	0	0	0	0
OTHER & UNSPECIFIED INFECTIOUS & PARASITIC DISEASES & SEQUELAE *1	3	0	0	3	1	0	0	1
HODGKIN'S DISEASE & NON-HODGKIN'S LYMPHOMAS (C81-C85)	0	0	0	0	0	0	0	0
LEUKEMIA (C91-C95)	0	0	0	0	0	0	0	0
OTHER & UNSPECIFIED MALIGNANT NEOPLASM (C00-C80, C88, C90, C96-C97)	3	0	1	2	3	0	1	2
IN SITU/BENIGN/MALIGNANT NEOPLASMS UNCERT/UNK BEHAVIOR (D00-D48)	1	0	1	0	1	0	1	0
ANEMIAS (D50-D64)	2	0	0	2	1	0	0	1
BLOOD, BLOOD-FORMING, HEMORRHAGIC DISEASES (D65-D76)	2	0	0	2	2	0	0	2
DISORDERS INVOLVING IMMUNE MECHANISM (D80-D89)	3	0	0	3	1	0	0	1
SHORT STATURE (E34.4)	0	0	0	0	0	0	0	0
NUTRITIONAL DEFICIENCIES (E40-E64)	0	0	0	0	0	0	0	0
CYSTIC FIBROSIS (E84)	1	0	0	1	1	0	0	1
FLUID/ELECTROLYTE/ACID-BASE/VOLUME DEPLETION DISORDERS (E86-E87)	6	0	2	4	1	0	1	0
OTHER ENDOCRINE, NUTRITIONAL, METABOLIC DISEASES *2	10	0	5	5	7	0	5	2
MENINGITIS (G00, G03)	5	0	1	4	3	0	0	3
INFANTILE SPINAL MUSCULAR ATROPHY, TYPE 1 (WERDNIG-HOFFMAN) (G12.0)	1	0	0	1	1	0	0	1
INFANTILE CEREBRAL PALSY (G80)	1	0	0	1	0	0	0	0
ANOXIC BRAIN DAMAGE (G93.1)	2	0	0	2	1	0	0	1
OTHER NERVOUS SYSTEM DISEASES *3	16	0	2	14	13	0	2	11
EAR & MASTOID PROCESS DISEASES (H60-H93)	0	0	0	0	0	0	0	0
PULMONARY HEART/CIRCULATION DISEASES (I26-I28)	6	0	5	1	3	0	2	1
PERICARDITIS, ENDOCARDITIS, MYOCARDITIS (I30, I33, I40)	2	0	0	2	0	0	0	0
CARDIOMYOPATHY (I42)	12	0	2	10	5	0	1	4
CARDIAC ARREST (I46)	2	0	0	2	1	0	0	1
CEREBROVASCULAR DISEASES (I60-I69)	8	0	1	7	5	0	1	4
OTHER CIRCULAT SYS DIS (I00-I25, I31, I34-I38, I44-I45, I47-I51, I70-I99)	4	0	1	3	3	0	1	2
ACUTE UPPER RESPIRATORY INFECTIONS (J00-J06)	1	0	0	1	1	0	0	1
INFLUENZA (J10-J11)	0	0	0	0	0	0	0	0
PNEUMONIA (J12-J18)	21	0	0	21	7	0	0	7

TABLE F-7 (Cont.): RESIDENT INFANT, NEONATAL AND POST-NEONATAL DEATHS FROM SELECTED CAUSES, BY RACE, FLORIDA, 2001

	TOTAL				WHITE			
	INFANT	NEONATAL <1 DAY	1-27 DAYS	POST NEO- NATAL	INFANT	NEONATAL <1 DAY	1-27 DAYS	POST NEO- NATAL
ACUTE BRONCHITIS & ACUTE BRONCIOLITIS (J20-J21)	5	0	0	5	4	0	0	4
BRONCHITIS, CHRONIC & UNSPECIFIED (J40-J42)	1	0	0	1	0	0	0	0
ASTHMA (J45-J46)	0	0	0	0	0	0	0	0
PNEUMONITIS DUE TO SOLIDS & LIQUIDS (J69)	0	0	0	0	0	0	0	0
OTHER & UNSPEC RESPIR SYS DIS (J22,J30-J39,J43-J44,J47-J68,J70-J98)	18	0	2	16	11	0	1	10
GASTRITIS, DUODENITIS, NONINFECTIVE ENTERITIS/COLITIS (K29, K50-K55)	19	0	3	16	10	0	2	8
HERNIA ABDOM CAVITY & INTESTINAL OBSTRUCT W/O HERNIA (K40-K46, K56)	3	1	0	2	1	0	0	1
OTHER & UNSPEC DIGESTIVE SYSTEM DISEASE (K00-K28, K30-K38, K57-K92)	9	0	1	8	6	0	1	5
RENAL FAILURE & OTHER KIDNEY DISORDERS (N17-N19, N25, N27)	7	0	1	6	4	0	1	3
OTHER & UNSPEC GENITOURINARY SYS DIS (N00-N15, N20-N23, N26,N28-N98)	2	1	0	1	0	0	0	0
PERINATAL PERIOD CONDITIONS (P00-P96)	783	471	263	49	403	234	142	27
MATERNAL HYPERTENSIVE DISORDERS (P00.0)	4	3	1	0	2	1	1	0
MATERNAL CONDITIONS UNRELATED PRESENT PREGNANCY (P00.1-P00.9)	6	3	2	1	4	2	2	0
INCOMPETENT CERVIX (P01.0)	24	23	1	0	13	13	0	0
PREMATURE RUPTURE OF MEMBRANES (P01.1)	34	32	1	1	17	17	0	0
MULTIPLE PREGNANCY (P01.5)	42	39	3	0	22	20	2	0
MATERNAL COMPLICATIONS OF PREGNANCY (P01.2-P01.4, P01.6-P01.9)	9	8	1	0	6	5	1	0
PLACENTA COMPLICATIONS (P02.0-P02.3)	20	16	3	1	14	11	2	1
CORD COMPLICATIONS (P02.4-P02.6)	4	3	1	0	3	2	1	0
CHORIOAMNIONITIS (P02.7)	19	19	0	0	9	9	0	0
OTHER & UNSPECIFIED MEMBRANE ABNORMALITIES (P02.8-P02.9)	0	0	0	0	0	0	0	0
OTHER COMPLICATIONS OF LABOR & DELIVERY (P03)	10	10	0	0	8	8	0	0
NOXIOUS INFLUENCES VIA PLACENTA OR BREAST MILK (P04)	7	5	2	0	2	1	1	0
SLOW FETAL GROWTH & FETAL MALNUTRITION (P05)	2	0	1	1	2	0	1	1
EXTREME LOW BIRTH WEIGHT OR EXTREME IMMATUREITY (P07.0, P07.2)	156	127	24	5	74	59	10	5
OTHER LOW BIRTH WEIGHT OR PRETERM (P07.1, P07.3)	82	75	3	4	34	32	1	1
LONG GESTATION & HIGH BIRTH WEIGHT (P08)	0	0	0	0	0	0	0	0
BIRTH TRAUMA (P10-P15)	7	0	7	0	4	0	4	0
INTRAUTERINE HYPOXIA (P20)	6	0	6	0	4	0	4	0
BIRTH ASPHYXIA (P21)	18	1	14	3	13	0	10	3
RESPIRATORY DISTRESS (P22)	60	21	36	3	18	4	12	2
CONGENITAL PNEUMONIA (P23)	9	2	6	1	6	1	4	1
NEONATAL ASPIRATION SYNDROMES (P24)	0	0	0	0	0	0	0	0
INTERSTITIAL EMPHYSEMA & RELATED CONDITIONS (P25)	11	5	6	0	8	2	6	0
PULMONARY HEMORRHAGE (P26)	16	0	15	1	9	0	9	0
CHRONIC RESPIRATORY DISEASE (P27)	22	0	2	20	8	0	0	8
ATELECTASIS (P28.0-P28.1)	20	13	6	1	16	11	4	1
OTHER RESPIRATORY CONDITIONS (P28.2-P28.9)	3	1	2	0	1	0	1	0
BACTERIAL SEPSIS (P36)	50	12	38	0	33	9	24	0
OMPHALITIS W/ OR W/O HEMORRHAGE (P38)	1	0	1	0	1	0	1	0
ALL OTHER INFECTIONS (P35, P37, P39)	15	6	9	0	6	2	4	0
NEONATAL HEMORRHAGE (P50-P52, P54)	22	3	19	0	11	2	9	0
HEMORRHAGIC DISEASE OF NEWBORN (P53)	0	0	0	0	0	0	0	0
HEMOLYTIC DIS DUE TO ISOIMMUNIZATION/PERINAT JAUNDICE (P55-P59)	3	1	1	1	2	1	0	1
HEMATOLOGICAL DISORDERS (P60-P61)	6	1	5	0	4	1	3	0
DIABETES MELLITUS, MATERNAL OR NEONATAL (P70.0-P70.2)	0	0	0	0	0	0	0	0
NECROTIZING ENTEROCOLITIS (P77)	16	0	13	3	6	0	4	2
HYDROPS FETALIS NOT DUE TO HEMOLYTIC DIS (P83.2)	11	5	6	0	9	4	5	0
OTHER PERINATAL CONDITIONS *4	68	37	28	3	34	17	16	1

TABLE F-7 (Cont.): RESIDENT INFANT, NEONATAL AND POST-NEONATAL DEATHS FROM SELECTED CAUSES, BY RACE, FLORIDA, 2001

	TOTAL				WHITE			
	INFANT	NEONATAL <1 DAY	1-27 DAYS	POST NEO- NATAL	INFANT	NEONATAL <1 DAY	1-27 DAYS	POST NEO- NATAL
CONGENITAL / CHROMOSOMAL ANOMALIES (Q00-Q99)	275	98	85	92	186	66	59	61
ANENCEPHALY & SIMILAR ANOMALIES (Q00)	14	14	0	0	10	10	0	0
CONGENITAL HYDROCEPHALUS (Q03)	3	2	0	1	2	1	0	1
SPINA BIFIDA (Q05)	1	1	0	0	1	1	0	0
OTHER CONGENITAL ANOMALIES CENT NERV SYS (Q01-Q02,Q04,Q06-Q07)	15	2	4	9	11	2	3	6
CONGENITAL ANOMALIES OF HEART (Q20-Q24)	65	4	25	36	42	2	17	23
OTHER CONGENITAL ANOMALIES OF CIRCULATORY SYS (Q25-Q28)	15	1	9	5	13	1	9	3
CONGENITAL ANOMALIES OF RESPIRATORY SYS (Q30-Q34)	33	17	13	3	19	9	8	2
CONGENITAL ANOMALIES OF DIGESTIVE SYS (Q35-Q45)	8	0	0	8	7	0	0	7
CONGENITAL ANOMALIES OF GENITOURINARY SYS (Q50-Q64)	19	13	5	1	12	9	2	1
CONGENITAL ANOMALIES OF MUSCULOSKELETAL SYS (Q65-Q85)	21	6	6	9	14	3	4	7
DOWN'S SYNDROME (Q90)	6	3	1	2	5	3	1	1
EDWARD'S SYNDROME (Q91.0-Q91.3)	26	7	9	10	17	6	6	5
PATAU'S SYNDROME (Q91.4-Q91.7)	16	5	8	3	11	3	6	2
OTHER CONGENITAL ANOMALIES (Q10-Q18, Q86-Q89)	28	23	2	3	21	16	2	3
OTHER CHROMOSOMAL ANOMALIES (Q92-Q99)	5	0	3	2	1	0	1	0
SUDDEN INFANT DEATH SYNDROME (R95)	96	0	5	91	56	0	2	54
SYMPTOMS, SIGNS, ABN CLINICAL/LAB FINDINGS (R00-R53,R55-R94,R96-R99)	52	6	7	39	28	3	5	20
ALL OTHER DISEASES (F01-F99, H00-H57, L00-M99)	2	0	0	2	2	0	0	2
UNINT INJ: MOTOR VEHICLE *5	4	0	1	3	4	0	1	3
UNINT INJ: OTHER & UNSPEC TRANSPORT & SEQUELAE *6	0	0	0	0	0	0	0	0
UNINT INJ: FALLS (W00-W19)	0	0	0	0	0	0	0	0
UNINT INJ: FIREARMS DISCHARGE (W32-W34)	0	0	0	0	0	0	0	0
UNINT INJ: DROWNING & SUBMERSION (W65-W74)	5	0	0	5	4	0	0	4
UNINT INJ: SUFFOCATION & STRANGULATION IN BED (W75)	43	0	6	37	26	0	3	23
UNINT INJ: OTHER SUFFOCATION & STRANGULATION (W76-W77, W81-W84)	7	0	2	5	4	0	1	3
UNINT INJ: INHALE/INGEST--RESPIRATORY TRACT OBSTRUCTION (W78-W80)	0	0	0	0	0	0	0	0
UNINT INJ: SMOKE, FIRE, FLAMES EXPOSURE (X00-X09)	1	0	0	1	0	0	0	0
UNINT INJ: POISONING & NOXIOUS SUBSTANCE EXPOSURE (X40-X49)	0	0	0	0	0	0	0	0
UNINT INJ: OTHER & UNSPECIFIED & SEQUELAE *7	2	0	1	1	1	0	0	1
HOMICIDE: HANGING, STRANGULATION, SUFFOCATION (X91)	0	0	0	0	0	0	0	0
HOMICIDE: FIREARMS DISCHARGE (X93-X95)	0	0	0	0	0	0	0	0
HOMICIDE: NEGLIGENCE, ABANDONMENT, MALTREATMENT (Y06-Y07)	4	0	0	4	1	0	0	1
HOMICIDE: OTHER & UNSPECIFIED MEANS & SEQUELAE *8	12	0	3	9	8	0	2	6
MEDICAL & SURGICAL CARE COMPLICATIONS (Y40-Y84, Y88)	2	0	1	1	0	0	0	0
OTHER EXTERNAL CAUSES & SEQUELAE (X60-X84,Y10-Y36,Y87.0,Y87.2,Y89)	2	0	0	2	2	0	0	2
*1 (A20-A32, A38, A42-A49, A51-A53, A55-A79, B35-B36, B38-B49, B55-B58, B60-B99)								
*2 (E00-E32, E34.0-E34.2, E34.4-E34.9, E65-E83, E85, E88)								
*3 (G04,G06-G11,G12.1-G12.9,G20-G72,G81-G92,G93.0,G93.2-G93.9,G95-G98)								
*4 (P29,P70.3-P70.9,P71-P76,P78-P81,P83.0-P83.1,P83.3-P83.9,P90-P96)								
*5 (V02-V04, V09.0, V09.2, V12-V14, V19.0-V19.2, V19.4-V19.6, V20-V79, V80.3-V80.5, V81.0-V81.1, V82.0-V82.1, V83-V86, V87.0-V87.8, V88.0-V88.8, V89.0, V89.2)								
*6 (V01, V05-V06, V09.1, V09.3-V09.9, V10-V11, V15-V18, V19.3, V19.8-V19.9, V80.0-V80.2, V80.6-V80.9, V81.2-V81.9, V82.2-V82.9, V87.9, V88.9, V89.1, V89.3, V89.9, V90-V99, Y85)								
*7 (W20-W31, W35-W64, W85-W99, X10-X39, X50-X59, Y86)								
*8 (X85-X90, X92, X96-X99, Y00-Y05, Y08-Y09, Y87.1)								

TABLE F-7 (Cont.): RESIDENT INFANT, NEONATAL AND POST-NEONATAL DEATHS FROM SELECTED CAUSES, BY RACE, FLORIDA, 2001

	BLACK				OTHER			
	INFANT	NEONATAL	POST	NEO- NATAL	INFANT	NEONATAL	POST	NEO- NATAL
		<1 DAY	1-27 DAYS			NEO- NATAL	<1 DAY	
TOTAL (ICD - 10 GROUPING)	635	265	161	209	20	8	6	6
INTESTINAL INFECTIOUS DISEASES (A00-A08)	0	0	0	0	0	0	0	0
DIARRHEA & GASTROENTERITIS--INFECTIOUS ORIGIN (A09)	0	0	0	0	0	0	0	0
TUBERCULOSIS (A16-A19)	0	0	0	0	0	0	0	0
TETANUS (A33-A35)	0	0	0	0	0	0	0	0
DIPHTHERIA (A36)	0	0	0	0	0	0	0	0
WHOOPING COUGH (A37)	0	0	0	0	0	0	0	0
MENINGOCOCCAL INFECTION (A39)	0	0	0	0	0	0	0	0
SEPTICEMIA (A40-A41)	8	0	0	8	0	0	0	0
CONGENITAL SYPHILIS (A50)	0	0	0	0	0	0	0	0
GONOCOCCAL INFECTION (A54)	0	0	0	0	0	0	0	0
ACUTE POLIOMYELITIS (A80)	0	0	0	0	0	0	0	0
VARICELLA (CHICKEN POX) (B01)	0	0	0	0	0	0	0	0
MEASLES (B05)	0	0	0	0	0	0	0	0
HIV DISEASE (B20-B24)	0	0	0	0	0	0	0	0
MUMPS (B26)	0	0	0	0	0	0	0	0
OTHER & UNSPEC VIRAL DIS (A81-B00, B02-B04, B06-B19, B25, B27-B34)	3	0	0	3	0	0	0	0
CANDIDIASIS (B37)	1	0	0	1	0	0	0	0
MALARIA (B50-B54)	0	0	0	0	0	0	0	0
PNEUMOCYSTOSIS (B59)	0	0	0	0	0	0	0	0
OTHER & UNSPECIFIED INFECTIOUS & PARASITIC DISEASES & SEQUELAE *1	2	0	0	2	0	0	0	0
HODGKIN'S DISEASE & NON-HODGKIN'S LYMPHOMAS (C81-C85)	0	0	0	0	0	0	0	0
LEUKEMIA (C91-C95)	0	0	0	0	0	0	0	0
OTHER & UNSPECIFIED MALIGNANT NEOPLASM (C00-C80, C88, C90, C96-C97)	0	0	0	0	0	0	0	0
IN SITU/BENIGN/MALIGNANT NEOPLASMS UNCERT/UNK BEHAVIOR (D00-D48)	0	0	0	0	0	0	0	0
ANEMIAS (D50-D64)	1	0	0	1	0	0	0	0
BLOOD, BLOOD-FORMING, HEMORRHAGIC DISEASES (D65-D76)	0	0	0	0	0	0	0	0
DISORDERS INVOLVING IMMUNE MECHANISM (D80-D89)	2	0	0	2	0	0	0	0
SHORT STATURE (E34.4)	0	0	0	0	0	0	0	0
NUTRITIONAL DEFICIENCIES (E40-E64)	0	0	0	0	0	0	0	0
CYSTIC FIBROSIS (E84)	0	0	0	0	0	0	0	0
FLUID/ELECTROLYTE/ACID-BASE/VOLUME DEPLETION DISORDERS (E86-E87)	5	0	1	4	0	0	0	0
OTHER ENDOCRINE, NUTRITIONAL, METABOLIC DISEASES *2	3	0	0	3	0	0	0	0
MENINGITIS (G00, G03)	2	0	1	1	0	0	0	0
INFANTILE SPINAL MUSCULAR ATROPHY, TYPE 1 (WERDNIG-HOFFMAN) (G12.0)	0	0	0	0	0	0	0	0
INFANTILE CEREBRAL PALSY (G80)	1	0	0	1	0	0	0	0
ANOXIC BRAIN DAMAGE (G93.1)	1	0	0	1	0	0	0	0
OTHER NERVOUS SYSTEM DISEASES *3	3	0	0	3	0	0	0	0
EAR & MASTOID PROCESS DISEASES (H60-H93)	0	0	0	0	0	0	0	0
PULMONARY HEART/CIRCULATION DISEASES (I26-I28)	3	0	3	0	0	0	0	0
PERICARDITIS, ENDOCARDITIS, MYOCARDITIS (I30, I33, I40)	2	0	0	2	0	0	0	0
CARDIOMYOPATHY (I42)	7	0	1	6	0	0	0	0
CARDIAC ARREST (I46)	1	0	0	1	0	0	0	0
CEREBROVASCULAR DISEASES (I60-I69)	3	0	0	3	0	0	0	0
OTHER CIRCULAT SYS DIS (I00-I25, I31, I34-I38, I44-I45, I47-I51, I70-I99)	0	0	0	0	1	0	0	1
ACUTE UPPER RESPIRATORY INFECTIONS (J00-J06)	0	0	0	0	0	0	0	0
INFLUENZA (J10-J11)	0	0	0	0	0	0	0	0
PNEUMONIA (J12-J18)	14	0	0	14	0	0	0	0

TABLE F-7 (Cont.): RESIDENT INFANT, NEONATAL AND POST-NEONATAL DEATHS FROM SELECTED CAUSES, BY RACE, FLORIDA, 2001

	BLACK				OTHER			
	INFANT	NEONATAL		POST	INFANT	NEONATAL		POST
		<1 DAY	1-27 DAYS	NEO-NATAL		<1 DAY	1-27 DAYS	NEO-NATAL
ACUTE BRONCHITIS & ACUTE BRONCIOLITIS (J20-J21)	1	0	0	1	0	0	0	0
BRONCHITIS, CHRONIC & UNSPECIFIED (J40-J42)	1	0	0	1	0	0	0	0
ASTHMA (J45-J46)	0	0	0	0	0	0	0	0
PNEUMONITIS DUE TO SOLIDS & LIQUIDS (J69)	0	0	0	0	0	0	0	0
OTHER & UNSPEC RESPIR SYS DIS (J22,J30-J39,J43-J44,J47-J68,J70-J98)	7	0	1	6	0	0	0	0
GASTRITIS, DUODENITIS, NONINFECTIVE ENTERITIS/COLITIS (K29, K50-K55)	9	0	1	8	0	0	0	0
HERNIA ABDOM CAVITY & INTESTINAL OBSTRUCT W/O HERNIA (K40-K46, K56)	2	1	0	1	0	0	0	0
OTHER & UNSPEC DIGESTIVE SYSTEM DISEASE (K00-K28, K30-K38, K57-K92)	3	0	0	3	0	0	0	0
RENAL FAILURE & OTHER KIDNEY DISORDERS (N17-N19, N25, N27)	3	0	0	3	0	0	0	0
OTHER & UNSPEC GENITOURINARY SYS DIS (N00-N15, N20-N23, N26,N28-N98)	2	1	0	1	0	0	0	0
PERINATAL PERIOD CONDITIONS (P00-P96)	370	232	116	22	9	4	5	0
MATERNAL HYPERTENSIVE DISORDERS (P00.0)	2	2	0	0	0	0	0	0
MATERNAL CONDITIONS UNRELATED PRESENT PREGNANCY (P00.1-P00.9)	2	1	0	1	0	0	0	0
INCOMPETENT CERVIX (P01.0)	11	10	1	0	0	0	0	0
PREMATURE RUPTURE OF MEMBRANES (P01.1)	17	15	1	1	0	0	0	0
MULTIPLE PREGNANCY (P01.5)	20	19	1	0	0	0	0	0
MATERNAL COMPLICATIONS OF PREGNANCY (P01.2-P01.4, P01.6-P01.9)	3	3	0	0	0	0	0	0
PLACENTA COMPLICATIONS (P02.0-P02.3)	6	5	1	0	0	0	0	0
CORD COMPLICATIONS (P02.4-P02.6)	1	1	0	0	0	0	0	0
CHORIOAMNIONITIS (P02.7)	9	9	0	0	1	1	0	0
OTHER & UNSPECIFIED MEMBRANE ABNORMALITIES (P02.8-P02.9)	0	0	0	0	0	0	0	0
OTHER COMPLICATIONS OF LABOR & DELIVERY (P03)	2	2	0	0	0	0	0	0
NOXIOUS INFLUENCES VIA PLACENTA OR BREAST MILK (P04)	5	4	1	0	0	0	0	0
SLOW FETAL GROWTH & FETAL MALNUTRITION (P05)	0	0	0	0	0	0	0	0
EXTREME LOW BIRTH WEIGHT OR EXTREME IMMATUREITY (P07.0, P07.2)	81	67	14	0	0	0	0	0
OTHER LOW BIRTH WEIGHT OR PRETERM (P07.1, P07.3)	48	43	2	3	0	0	0	0
LONG GESTATION & HIGH BIRTH WEIGHT (P08)	0	0	0	0	0	0	0	0
BIRTH TRAUMA (P10-P15)	2	0	2	0	1	0	1	0
INTRAUTERINE HYPOXIA (P20)	2	0	2	0	0	0	0	0
BIRTH ASPHYXIA (P21)	5	1	4	0	0	0	0	0
RESPIRATORY DISTRESS (P22)	41	17	23	1	1	0	1	0
CONGENITAL PNEUMONIA (P23)	3	1	2	0	0	0	0	0
NEONATAL ASPIRATION SYNDROMES (P24)	0	0	0	0	0	0	0	0
INTERSTITIAL EMPHYSEMA & RELATED CONDITIONS (P25)	3	3	0	0	0	0	0	0
PULMONARY HEMORRHAGE (P26)	7	0	6	1	0	0	0	0
CHRONIC RESPIRATORY DISEASE (P27)	14	0	2	12	0	0	0	0
ATELECTASIS (P28.0-P28.1)	4	2	2	0	0	0	0	0
OTHER RESPIRATORY CONDITIONS (P28.2-P28.9)	1	0	1	0	1	1	0	0
BACTERIAL SEPSIS (P36)	16	3	13	0	1	0	1	0
OMPHALITIS W/ OR W/O HEMORRHAGE (P38)	0	0	0	0	0	0	0	0
ALL OTHER INFECTIONS (P35, P37, P39)	8	3	5	0	1	1	0	0
NEONATAL HEMORRHAGE (P50-P52, P54)	10	0	10	0	1	1	0	0
HEMORRHAGIC DISEASE OF NEWBORN (P53)	0	0	0	0	0	0	0	0
HEMOLYTIC DIS DUE TO ISOIMMUNIZATION/PERINAT JAUNDICE (P55-P59)	1	0	1	0	0	0	0	0
HEMATOLOGICAL DISORDERS (P60-P61)	2	0	2	0	0	0	0	0
DIABETES MELLITUS, MATERNAL OR NEONATAL (P70.0-P70.2)	0	0	0	0	0	0	0	0
NECROTIZING ENTEROCOLITIS (P77)	10	0	9	1	0	0	0	0
HYDROPS FETALIS NOT DUE TO HEMOLYTIC DIS (P83.2)	2	1	1	0	0	0	0	0
OTHER PERINATAL CONDITIONS *4	32	20	10	2	2	0	2	0

TABLE F-7 (Cont.): RESIDENT INFANT, NEONATAL AND POST-NEONATAL DEATHS FROM SELECTED CAUSES, BY RACE, FLORIDA, 2001

	BLACK				OTHER			
	INFANT	NEONATAL <1 DAY	1-27 DAYS	POST NEO- NATAL	INFANT	NEONATAL <1 DAY	1-27 DAYS	POST NEO- NATAL
CONGENITAL / CHROMOSOMAL ANOMALIES (Q00-Q99)	84	29	25	30	5	3	1	1
ANENCEPHALY & SIMILAR ANOMALIES (Q00)	2	2	0	0	2	2	0	0
CONGENITAL HYDROCEPHALUS (Q03)	1	1	0	0	0	0	0	0
SPINA BIFIDA (Q05)	0	0	0	0	0	0	0	0
OTHER CONGENITAL ANOMALIES CENT NERV SYS (Q01-Q02,Q04,Q06-Q07)	4	0	1	3	0	0	0	0
CONGENITAL ANOMALIES OF HEART (Q20-Q24)	22	2	7	13	1	0	1	0
OTHER CONGENITAL ANOMALIES OF CIRCULATORY SYS (Q25-Q28)	2	0	0	2	0	0	0	0
CONGENITAL ANOMALIES OF RESPIRATORY SYS (Q30-Q34)	14	8	5	1	0	0	0	0
CONGENITAL ANOMALIES OF DIGESTIVE SYS (Q35-Q45)	1	0	0	1	0	0	0	0
CONGENITAL ANOMALIES OF GENITOURINARY SYS (Q50-Q64)	7	4	3	0	0	0	0	0
CONGENITAL ANOMALIES OF MUSCULOSKELETAL SYS (Q65-Q85)	6	2	2	2	1	1	0	0
DOWN'S SYNDROME (Q90)	0	0	0	0	1	0	0	1
EDWARD'S SYNDROME (Q91.0-Q91.3)	9	1	3	5	0	0	0	0
PATAU'S SYNDROME (Q91.4-Q91.7)	5	2	2	1	0	0	0	0
OTHER CONGENITAL ANOMALIES (Q10-Q18, Q86-Q89)	7	7	0	0	0	0	0	0
OTHER CHROMOSOMAL ANOMALIES (Q92-Q99)	4	0	2	2	0	0	0	0
SUDDEN INFANT DEATH SYNDROME (R95)	39	0	3	36	1	0	0	1
SYMPTOMS, SIGNS, ABN CLINICAL/LAB FINDINGS (R00-R53,R55-R94,R96-R99)	22	2	2	18	2	1	0	1
ALL OTHER DISEASES (F01-F99, H00-H57, L00-M99)	0	0	0	0	0	0	0	0
UNINT INJ: MOTOR VEHICLE *5	0	0	0	0	0	0	0	0
UNINT INJ: OTHER & UNSPEC TRANSPORT & SEQUELAE *6	0	0	0	0	0	0	0	0
UNINT INJ: FALLS (W00-W19)	0	0	0	0	0	0	0	0
UNINT INJ: FIREARMS DISCHARGE (W32-W34)	0	0	0	0	0	0	0	0
UNINT INJ: DROWNING & SUBMERSION (W65-W74)	1	0	0	1	0	0	0	0
UNINT INJ: SUFFOCATION & STRANGULATION IN BED (W75)	17	0	3	14	0	0	0	0
UNINT INJ: OTHER SUFFOCATION & STRANGULATION (W76-W77, W81-W84)	3	0	1	2	0	0	0	0
UNINT INJ: INHALE/INGEST--RESPIRATORY TRACT OBSTRUCTION (W78-W80)	0	0	0	0	0	0	0	0
UNINT INJ: SMOKE, FIRE, FLAMES EXPOSURE (X00-X09)	1	0	0	1	0	0	0	0
UNINT INJ: POISONING & NOXIOUS SUBSTANCE EXPOSURE (X40-X49)	0	0	0	0	0	0	0	0
UNINT INJ: OTHER & UNSPECIFIED & SEQUELAE *7	1	0	1	0	0	0	0	0
HOMICIDE: HANGING, STRANGULATION, SUFFOCATION (X91)	0	0	0	0	0	0	0	0
HOMICIDE: FIREARMS DISCHARGE (X93-X95)	0	0	0	0	0	0	0	0
HOMICIDE: NEGLECT, ABANDONMENT, MALTREATMENT (Y06-Y07)	1	0	0	1	2	0	0	2
HOMICIDE: OTHER & UNSPECIFIED MEANS & SEQUELAE *8	4	0	1	3	0	0	0	0
MEDICAL & SURGICAL CARE COMPLICATIONS (Y40-Y84, Y88)	2	0	1	1	0	0	0	0
OTHER EXTERNAL CAUSES & SEQUELAE (X60-X84, Y10-Y36, Y87.0, Y87.2, Y89)	0	0	0	0	0	0	0	0
*1 (A20-A32, A38, A42-A49, A51-A53, A55-A79, B35-B36, B38-B49, B55-B58, B60-B99)								
*2 (E00-E32, E34.0-E34.2, E34.4-E34.9, E65-E83, E85, E88)								
*3 (G04, G06-G11, G12.1-G12.9, G20-G72, G81-G92, G93.0, G93.2-G93.9, G95-G98)								
*4 (P29, P70.3-P70.9, P71-P76, P78-P81, P83.0-P83.1, P83.3-P83.9, P90-P96)								
*5 (V02-V04, V09.0, V09.2, V12-V14, V19.0-V19.2, V19.4-V19.6, V20-V79, V80.3-V80.5, V81.0-V81.1, V82.0-V82.1, V83-V86, V87.0-V87.8, V88.0-V88.8, V89.0, V89.2)								
*6 (V01, V05-V06, V09.1, V09.3-V09.9, V10-V11, V15-V18, V19.3, V19.8-V19.9, V80.0-V80.2, V80.6-V80.9, V81.2-V81.9, V82.2-V82.9, V87.9, V88.9, V89.1, V89.3, V89.9, V90-V99, Y85)								
*7 (W20-W31, W35-W64, W85-W99, X10-X39, X50-X59, Y86)								
*8 (X85-X90, X92, X96-X99, Y00-Y05, Y08-Y09, Y87.1)								

Deaths

## DEATHS

- The International Classification of Diseases Tenth Revision (ICD-10) was used for coding the 1999 through 2001 underlying cause of death. Changes from the previously used ICD-9 to the ICD-10 revision can make year-to-year comparisons misleading. ICD-10 contains major changes so that more or less deaths are now assigned to certain causes than under ICD-9 rules. Causes which changed the most include Alzheimer's disease, syphilis, and pneumonia. See pages x through xiii for further explanation and detailed comparability ratios.
- Through 1990 Age-Adjusted Death Rates (AADR) were calculated using the 1940 standard million population. For 1990, AADR calculations used both the 1940 and the projected 2000 standard million population. For 1991 and forward, AADR calculations used only the projected 2000 standard million population.
- In 2001, Florida resident deaths increased to a record high 167,181; the increase from 2000 was 2.7 percent.
- The overall resident death rate per 1,000 population increased slightly. The rate remained constant for white males and nonwhite males, but increased for white females and nonwhite females.
- Of all resident deaths, 8.7 percent were to persons of Hispanic origin.
- Among whites, cremations outnumbered burials 50.4 percent to 33.8 percent. For blacks, burials outnumbered cremations 73.3 percent to 17.2 percent. For others, cremations outnumbered burials 48.6 percent to 38.8 percent.
- Heart disease was the leading cause of death — almost one of every three deaths.
- Malignant Neoplasm (Cancer) was the second leading cause of death accounting for almost one of every four deaths.
- Unintentional Injury (Accident) was the leading cause of death for 1-4, 5-9, 10-14, 15-19, 20-24, 25-34, and 35-44 year olds, accounting for 29.4 percent of the deaths in these age groups combined.
- There were 151 fewer H.I.V. deaths in 2001 than in 2000 – an 8.4 percent decrease.
- The resident H.I.V. death rate for nonwhite males (34.3 per 100,000 population) is more than the rates for white males, white females and nonwhite females combined.
- H.I.V. was the third leading cause of death in persons 25-34 years of age, accounting for 9.3 percent of the total deaths — down from 12.9 percent in 2000.
- The homicide death rate increased for white males and white females, but decreased for nonwhite males and nonwhite females. The rate for nonwhite males was more than double the combined rate for white males and white females.
- The major external causes of death (Unintentional Injury, Suicide, and Homicide) accounted for 6.1 percent of all resident deaths.
- Malignant Neoplasm (Cancer) was the leading cause of death for 45-54, 55-64, and 65-74 year olds — 34.8 percent of the total deaths in these age groups combined.

CHART D-1: RESIDENT DEATHS AND RATES PER 1,000 POPULATION,  
BY RACE AND GENDER, FLORIDA AND UNITED STATES TOTAL,  
CENSUS YEARS 1920-1990 AND 1991-2001

NUMBER OF DEATHS								
YEAR	TOTAL	WHITE	NON- WHITE	WHITE		NONWHITE		
				MALE	FEMALE	MALE	FEMALE	
1920 <sup>1</sup>	12,674	7,528	5,146	4,233	3,295	2,760	2,386	
1930 <sup>1</sup>	18,215	11,032	7,183	6,502	4,530	4,038	3,145	
1940	21,458	13,741	7,717	8,407	5,334	4,376	3,341	
1950	26,525	19,443	7,082	11,768	7,675	4,025	3,057	
1960	47,937	38,837	9,100	23,857	14,980	5,185	3,915	
1970	74,779	63,898	10,874	37,916	25,924	6,279	4,560	
1980	104,479	92,601	11,854	52,714	39,877	6,783	5,068	
1990	133,294	118,304	14,950	63,814	54,490	8,383	6,566	
1991	134,988	119,911	14,855	64,680	55,227	8,282	6,571	
1992	138,614	123,313	15,131	65,707	57,604	8,365	6,755	
1993	145,068	128,747	16,136	68,183	60,561	8,806	7,329	
1994	146,869	130,202	16,420	68,865	61,336	9,060	7,360	
1995	151,619	134,232	17,356	70,706	63,519	9,479	7,875	
1996	152,697	135,773	16,858	70,968	64,800	9,047	7,811	
1997	153,830	136,900	16,696	70,755	66,141	8,826	7,868	
1998	157,160	139,940	17,009	71,652	68,283	8,878	8,131	
1999	162,122	144,303	17,649	73,163	71,139	9,193	8,454	
2000	162,839	144,774	17,740	73,883	70,886	9,191	8,546	
2001	167,181	148,714	18,425	75,732	72,978	9,371	9,054	
UNADJUSTED DEATH RATES PER 1,000 POPULATION								
YEAR	U.S. TOTAL	FLORIDA						
		TOTAL	WHITE	NON- WHITE	WHITE		NONWHITE	
	MALE	FEMALE	MALE	FEMALE	MALE	FEMALE		
1920 <sup>1</sup>	13.0	12.8	11.4	15.3	12.4	10.3	16.2	14.5
1930 <sup>1</sup>	11.3	12.3	10.6	16.5	12.4	8.8	18.6	14.4
1940	10.8	11.2	9.8	14.9	12.1	7.6	17.2	12.7
1950	9.6	9.4	8.8	11.6	10.8	6.9	13.5	9.7
1960	9.5	9.6	9.5	10.2	11.8	7.2	11.8	8.6
1970	9.5	10.9	11.0	10.1	13.5	8.6	12.1	8.1
1980	8.8	10.6	11.0	7.3	12.9	9.0	8.9	5.9
1990	8.6	10.2	10.7	7.5	11.9	9.6	8.8	6.3
1991	8.6	10.1	10.7	7.1	11.9	9.6	8.3	6.0
1992	8.5	10.2	10.9	6.8	11.9	9.9	7.9	5.9
1993	8.8	10.5	11.3	6.8	12.3	10.3	7.7	6.0
1994	8.8	10.4	11.2	6.5	12.2	10.3	7.4	5.6
1995	8.8	10.5	11.5	6.4	12.4	10.6	7.2	5.6
1996	8.8	10.4	11.5	5.8	12.3	10.7	6.4	5.2
1997	8.6	10.2	11.5	5.4	12.2	10.8	5.9	5.0
1998	8.6	10.3	11.6	5.2	12.2	11.1	5.6	4.9
1999	8.8	10.3	11.8	5.2	12.2	11.3	5.5	4.8
2000	8.7 <sup>2</sup>	10.1	11.6	5.0	12.1	11.1	5.3	4.7
2001	8.7 <sup>3</sup>	10.2	11.6	5.1	12.1	11.2	5.3	4.9

<sup>1</sup> Only recorded data are available.

<sup>2</sup> Preliminary Data.

<sup>3</sup> Provisional Data.

CHART D-2: RESIDENT AGE-ADJUSTED DEATH RATES PER 1,000 POPULATION, BY RACE, FLORIDA AND UNITED STATES TOTAL, CENSUS YEARS 1920-1990 AND 1991-2001				
YEAR	FLORIDA			U.S.
	TOTAL	WHITE	NON-WHITE	TOTAL
1920 <sup>1</sup>	14.6	12.7	18.6	14.2
1930 <sup>1</sup>	14.2	11.5	21.3	12.5
1940	12.2	10.3	18.0	10.8
1950	8.2	7.2	12.7	8.4
1960	7.2	6.5	11.1	7.6
1970	6.9	6.3	11.0	7.1
1980	5.7	5.4	8.5	5.9
1990	4.9(8.6)	4.6(8.2)	7.5(11.8)	5.2(8.6)
1991	8.5	8.1	11.2	8.6
1992	8.5	8.2	10.9	8.5
1993	8.7	8.4	11.0	8.8
1994	8.6	8.3	10.5	8.8
1995	8.6	8.4	10.4	8.8
1996	8.5	8.2	9.6	8.7
1997	8.3	8.1	9.0	8.6
1998	8.2	8.1	8.7	8.6
1999	8.2	8.1	8.6	8.8
2000	8.0	7.9	8.2	8.7 <sup>2</sup>
2001	8.0	7.9	8.2	NA

<sup>1</sup> Only recorded data are available.

<sup>2</sup> Preliminary Data.

Age-Adjusted Death Rates (AADR) for 1920-1990 use the 1940 standard million population; 1990 data also show the rates (in parentheses) based on the 2000 estimated standard million population. AADR for 1991-2001 use the 2000 estimated standard million population.

GRAPH D-1: RESIDENT AGE-ADJUSTED DEATH RATES PER 1,000 POPULATION, BY RACE, FLORIDA AND UNITED STATES TOTAL, 1991-2001

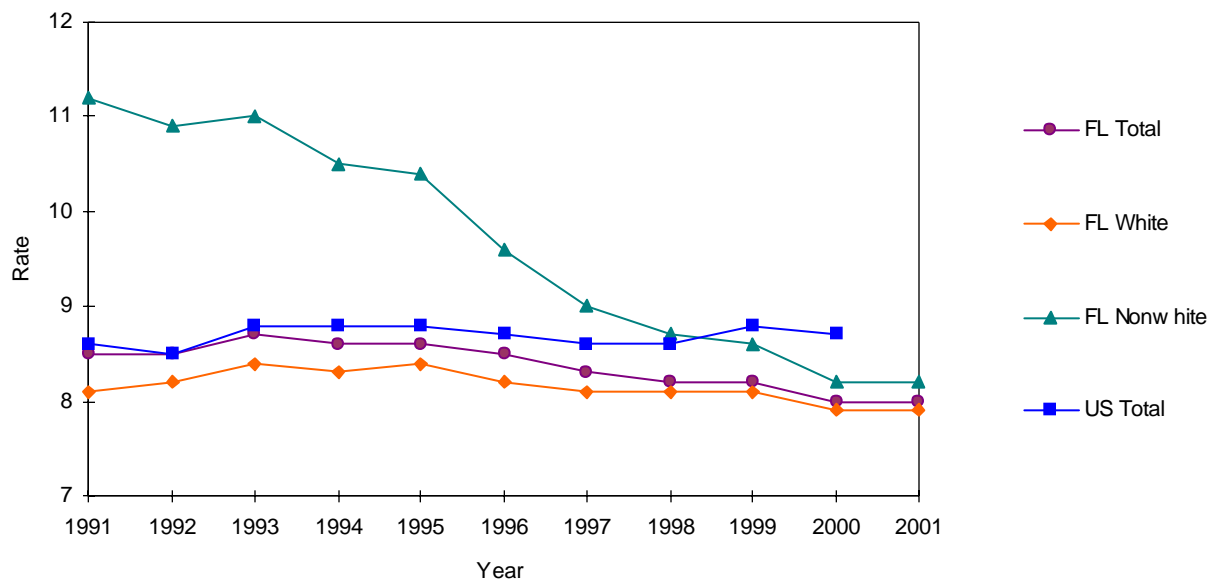

CHART D-3: RESIDENT DEATHS FOR SELECTED LEADING CAUSES AND RATES PER 100,000 POPULATION, BY RACE,  
FLORIDA, 1991\* AND 2001

CAUSE OF DEATH	ICD CODE GROUP	YEAR	RANK	NUMBER OF DEATHS			RATES			COMP RATIOS*
				TOTAL	WHITE	NON-WHITE	TOTAL	WHITE	NON-WHITE	
HEART DISEASE	ICD-10: I00-I09, I11, I13, I20-I51	2001	1	50,329	45,342	4,980	306.7	354.9	137.0	0.9858
	ICD-9: 390-398, 402, 404-429	1991	-	45,785	41,888	3,822	343.6	372.9	182.8	
MALIGNANT NEOPLASM (CANCER)	ICD-10: C00-C97	2001	2	38,835	35,174	3,661	236.6	275.3	100.7	1.0068
	ICD-9: 140-208	1991	-	34,203	31,007	3,125	256.7	276.0	149.5	
CEREBROVASCULAR DISEASE (STROKE)	ICD-10: I60-I69	2001	3	10,376	9,086	1,288	63.2	71.1	35.4	1.0588
	ICD-9: 430-434, 436-438	1991	-	8,509	7,544	956	63.9	67.2	45.7	
CHRONIC LOWER RESPIRATORY DISEASE (C.L.R.D.)	ICD-10: J40-J47	2001	4	8,916	8,413	500	54.3	65.9	13.8	1.0478
	ICD-9: 490-494, 496	1991	-	6,041	5,733	306	45.3	51.0	14.6	
UNINTENTIONAL INJURY (ACCIDENT)	ICD-10: V01-X59, Y85-Y86	2001	5	6,872	5,988	876	41.9	46.9	24.1	1.0305
	ICD-9: E800-E869, E880-E949	1991	-	4,645	3,875	759	34.9	34.5	36.3	
DIABETES MELLITUS	ICD-10: E10-E14	2001	6	4,583	3,736	845	27.9	29.2	23.2	1.0082
	ICD-9: 250	1991	-	2,873	2,334	537	21.6	20.8	25.7	
ALZHEIMER'S DISEASE	ICD-10: G30	2001	7	3,632	3,490	142	22.1	27.3	3.9	1.5536
	ICD-9: 331.0	1991	-	914	876	38	6.9	7.8	1.8	
INFLUENZA AND PNEUMONIA	ICD-10: J10-J18	2001	8	3,290	2,962	328	20.0	23.2	9.0	0.6982
	ICD-9: 480-487	1991	-	3,313	2,998	309	24.9	26.7	14.8	
SUICIDE	ICD-10: X60-X84, Y87.0	2001	9	2,290	2,149	141	14.0	16.8	3.9	0.9962
	ICD-9: E950-E959	1991	-	2,086	1,960	122	15.7	17.4	5.8	
NEPHRITIS, NEPHROTIC SYNDROME & NEPHROSIS	ICD-10: N00-N07, N17-N19, N25-N27	2001	10	2,279	1,901	378	13.9	14.9	10.4	1.0367
	ICD-9: 580-589	1991	-	895	741	152	6.7	6.6	7.3	
CHRONIC LIVER DISEASE AND CIRRHOSIS	ICD-10: K70, K73-K74	2001	11	2,002	1,826	176	12.2	14.3	4.8	1.2320
	ICD-9: 571	1991	-	1,765	1,594	170	13.2	14.2	8.1	
HUMAN IMMUNODEFICIENCY VIRUS (H.I.V.)	ICD-10: B20-B24	2001	13	1,658	638	1,018	10.1	5.0	28.0	1.1448
	ICD-9: 042-044	1991	-	2,725	1,754	966	20.5	15.6	46.2	
HOMICIDE	ICD-10: X85-Y09, Y87.1	2001	20	964	562	402	5.9	4.4	11.1	0.9983
	ICD-9: E960-E969	1991	-	1,447	737	704	10.9	6.6	33.7	

\* Due to change from the 9th to the 10th revision of the International Classification of Diseases (ICD), 1991 categories have been adjusted to be comparable with 2001. National comparability ratios are presented above (and on pages xi - xiii) to adjust for discontinuities between ICD-9 and ICD-10 categorizations and coding.

GRAPH D-2: PERCENT DISTRIBUTION OF RESIDENT RACE-SPECIFIC DEATHS FOR SELECTED LEADING CAUSES, FLORIDA, 2001

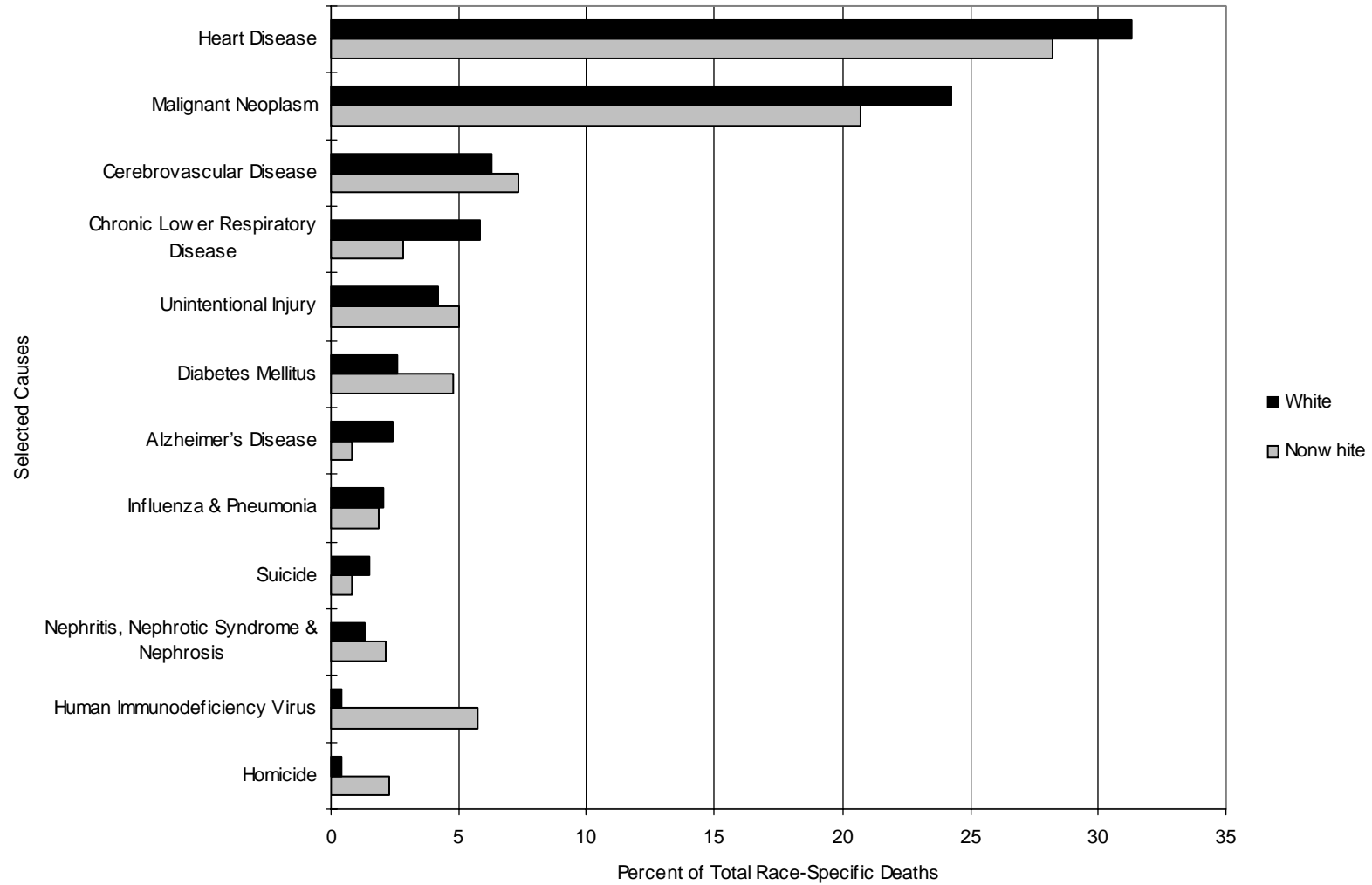

CHART D-4: RESIDENT DEATHS FOR LEADING CAUSES AND RATES PER 100,000 POPULATION, BY AGE GROUP, FLORIDA, 2001				
AGE	CAUSE OF DEATH	RANK	DEATHS	RATE
<1	ALL CAUSES	-	1,495	733.0
	Perinatal Conditions (P00-P96)	1	783	383.9
	Congenital Anomalies (Q00-Q99)	2	275	134.8
	Sudden Infant Death Syndrome (R95)	3	96	47.1
	Unintentional Injury (Accident) (V01-X59, Y85-Y86)	4	62	30.4
	Heart Disease (I00-I09, I11, I13, I20-I51)	5	25	12.3
1-4	ALL CAUSES	-	292	37.0
	Unintentional Injury (Accident) (V01-X59, Y85-Y86)	1	115	14.6
	Congenital Anomalies (Q00-Q99)	2	27	3.4
	Homicide (X85-Y09, Y87.1)	3	25	3.2
	Malignant Neoplasm (Cancer) (C00-C97)	4	20	2.5
	Heart Disease (I00-I09, I11, I13, I20-I51)	5	12	1.5
5-14	ALL CAUSES	-	375	17.8
	Unintentional Injury (Accident) (V01-X59, Y85-Y86)	1	159	7.5
	Malignant Neoplasm (Cancer) (C00-C97)	2	54	2.6
	Suicide (X60-X84, Y87.0)	3	18	0.9
	Congenital Anomalies (Q00-Q99)	4	15	0.7
	Homicide (X85-Y09, Y87.1)	5	10	0.5
15-24	ALL CAUSES	-	1,813	89.7
	Unintentional Injury (Accident) (V01-X59, Y85-Y86)	1	933	46.2
	Homicide (X85-Y09, Y87.1)	2	217	10.7
	Suicide (X60-X84, Y87.0)	3	191	9.5
	Malignant Neoplasm (Cancer) (C00-C97)	4	92	4.6
	Heart Disease (I00-I09, I11, I13, I20-I51)	5	47	2.3
25-34	ALL CAUSES	-	2,550	123.5
	Unintentional Injury (Accident) (V01-X59, Y85-Y86)	1	842	40.8
	Suicide (X60-X84, Y87.0)	2	318	15.4
	Human Immunodeficiency Virus (H.I.V.) (B20-B24)	3	237	11.5
	Homicide (X85-Y09, Y87.1)	4	217	10.5
	Malignant Neoplasm (Cancer) (C00-C97)	5	214	10.4
35-44	ALL CAUSES	-	5,872	233.6
	Unintentional Injury (Accident) (V01-X59, Y85-Y86)	1	1,151	45.8
	Malignant Neoplasm (Cancer) (C00-C97)	2	1,029	40.9
	Heart Disease (I00-I09, I11, I13, I20-I51)	3	754	30.0
	Human Immunodeficiency Virus (H.I.V.) (B20-B24)	4	693	27.6
	Suicide (X60-X84, Y87.0)	5	440	17.5

CHART D-4(CONT.): RESIDENT DEATHS FOR LEADING CAUSES AND RATES PER 100,000 POPULATION, BY AGE GROUP, FLORIDA, 2001				
AGE	CAUSE OF DEATH	RANK	DEATHS	RATE
45-54	ALL CAUSES	-	10,394	477.5
	Malignant Neoplasm (Cancer) (C00-C97)	1	2,973	136.6
	Heart Disease (I00-I09, I11, I13, I20-I51)	2	2,021	92.8
	Unintentional Injury (Accident) (V01-X59, Y85-Y86)	3	1,040	47.8
	Chronic Liver Disease and Cirrhosis (K70, K73-K74)	4	522	24.0
	Suicide (X60-X84, Y87.0)	5	480	22.1
55-64	ALL CAUSES	-	15,592	937.0
	Malignant Neoplasm (Cancer) (C00-C97)	1	5,883	353.5
	Heart Disease (I00-I09, I11, I13, I20-I51)	2	3,833	230.3
	Chronic Lower Respiratory Disease (J40-J47)	3	745	44.8
	Cerebrovascular Disease (Stroke) (I60-I69)	4	628	37.7
	Diabetes Mellitus (E10-E14)	5	610	36.7
65-74	ALL CAUSES	-	29,815	2032.0
	Malignant Neoplasm (Cancer) (C00-C97)	1	10,550	719.0
	Heart Disease (I00-I09, I11, I13, I20-I51)	2	7,943	541.4
	Chronic Lower Respiratory Disease (J40-J47)	3	2,143	146.1
	Cerebrovascular Disease (Stroke) (I60-I69)	4	1,446	98.6
	Diabetes Mellitus (E10-E14)	5	1,072	73.1
75-84	ALL CAUSES	-	50,823	4786.7
	Heart Disease (I00-I09, I11, I13, I20-I51)	1	16,340	1539.0
	Malignant Neoplasm (Cancer) (C00-C97)	2	12,357	1163.8
	Cerebrovascular Disease (Stroke) (I60-I69)	3	3,624	341.3
	Chronic Lower Respiratory Disease (J40-J47)	4	3,493	329.0
	Diabetes Mellitus (E10-E14)	5	1,485	139.9
85+	ALL CAUSES	-	48,104	14119.6
	Heart Disease (I00-I09, I11, I13, I20-I51)	1	19,152	5621.5
	Malignant Neoplasm (Cancer) (C00-C97)	2	5,657	1660.5
	Cerebrovascular Disease (Stroke) (I60-I69)	3	4,127	1211.4
	Chronic Lower Respiratory Disease (J40-J47)	4	2,190	642.8
	Alzheimer's Disease (G30)	5	2,084	611.7

CHART D-5: RESIDENT HEART DISEASE DEATHS AND RATES PER 100,000 POPULATION, BY RACE AND GENDER, FLORIDA, CENSUS YEARS 1950-1990 AND 1991-2001

YEAR	NUMBER OF DEATHS					RATES PER 100,000 POPULATION					
	TOTAL	WHITE		NONWHITE		AADR TOTAL	TOTAL	WHITE		NONWHITE	
		MALE	FEMALE	MALE	FEMALE			MALE	FEMALE	MALE	FEMALE
1950	8,692	4,494	2,514	934	750	266.7	308.1	411.0	225.5	313.3	238.3
1960	17,106	9,665	5,229	1,221	991	245.8	342.2	478.2	250.9	278.1	218.1
1970	26,941	14,837	9,295	1,497	1,272	216.3	391.1	529.0	309.6	289.1	225.8
1980	38,773	20,560	14,999	1,659	1,547	172.9	394.4	509.6	344.2	243.2	204.6
1990	45,437	22,208	19,494	1,882	1,843	133.6(287.0)	348.7	414.5	343.0	198.3	177.5
1991	45,785	22,285	19,602	1,924	1,898	281.7	343.6	408.5	339.3	192.4	174.1
1992	46,955	22,555	20,456	1,906	1,976	282.8	346.5	409.2	351.1	179.6	171.6
1993	48,317	23,036	21,082	1,984	2,159	283.9	350.0	413.9	358.8	174.6	176.2
1994	48,043	22,764	21,146	2,002	2,045	274.4	340.2	403.8	355.9	163.2	155.5
1995	49,326	23,142	21,830	2,156	2,186	274.0	342.4	406.6	364.3	163.6	155.7
1996	49,480	23,466	21,721	2,072	2,209	267.0	336.6	408.2	359.4	146.7	147.5
1997	49,539	23,249	21,984	2,048	2,239	259.4	330.0	399.9	360.0	136.2	141.0
1998	50,734	23,610	22,617	2,153	2,320	257.6	331.4	401.4	366.4	135.8	139.0
1999	51,124	23,305	23,138	2,212	2,451	251.1	326.1	389.3	368.5	132.9	140.1
2000	50,016	22,911	22,556	2,156	2,316	237.4	311.1	374.7	351.8	124.6	127.4
2001	50,329	22,971	22,370	2,327	2,653	231.3	306.7	368.3	342.1	131.4	142.3

Age-Adjusted Death Rates (AADR) for 1950-1990 use the 1940 standard million population; 1990 data also shows the rate (in parenthesis) based on the 2000 estimated standard million population. AADR for 1991-2001 use the 2000 estimated standard million population. ICD revision used: 1950 (ICD-6), 1960 (ICD-7), 1970 (ICD-8), 1980-1998 (ICD-9), and 1999-2001 (ICD-10).

GRAPH D-3: RESIDENT HEART DISEASE DEATH RATES PER 100,000 POPULATION, BY RACE AND GENDER, FLORIDA, 1991-2001

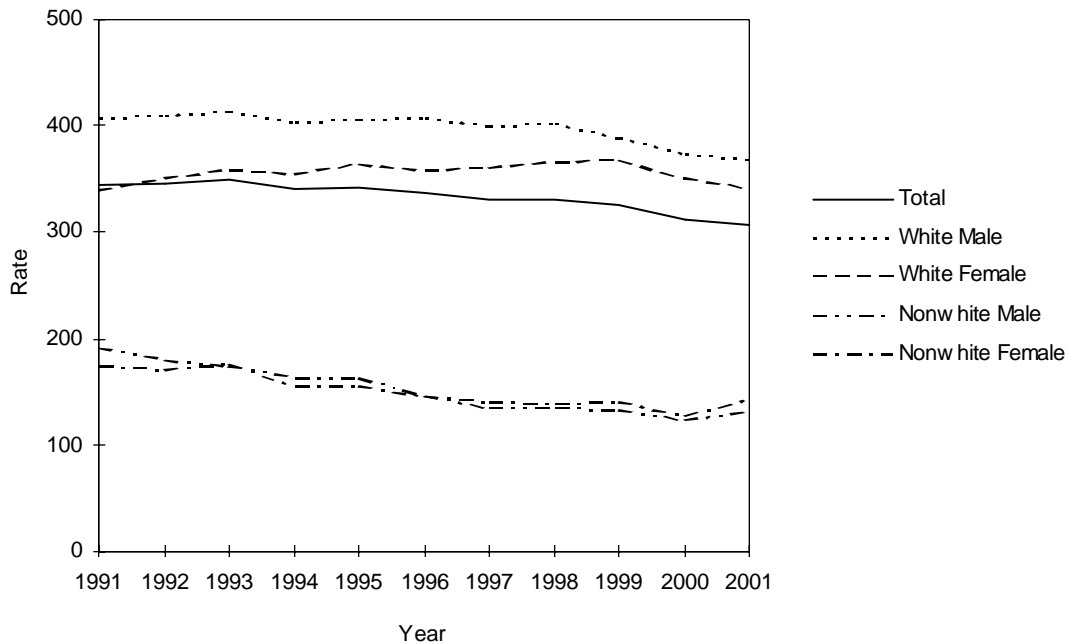

CHART D-6: RESIDENT MALIGNANT NEOPLASM (CANCER) DEATHS AND RATES PER 100,000 POPULATION, BY RACE AND GENDER, FLORIDA, CENSUS YEARS 1950-1990 AND 1991-2001

YEAR	NUMBER OF DEATHS					RATES PER 100,000 POPULATION					
	TOTAL	WHITE		NONWHITE		AADR	TOTAL	WHITE		NONWHITE	
		MALE	FEMALE	MALE	FEMALE	TOTAL		MALE	FEMALE	MALE	FEMALE
1950	3,661	1,634	1,438	292	297	115.3	129.8	149.4	129.0	98.0	94.4
1960	7,789	3,920	2,849	544	476	120.4	155.8	194.0	136.7	123.9	104.8
1970	13,716	7,081	5,130	913	583	127.3	199.1	252.4	170.9	176.3	103.5
1980	23,762	12,201	9,317	1,362	874	129.9	241.7	302.4	213.8	199.7	115.6
1990	33,541	16,588	13,786	1,852	1,308	130.7(208.0)	257.4	309.6	242.6	195.2	125.9
1991	34,203	17,103	13,904	1,778	1,347	207.4	256.7	313.5	240.7	177.8	123.5
1992	34,816	17,093	14,579	1,782	1,319	207.6	256.9	310.1	250.2	167.9	114.5
1993	35,593	17,433	14,807	1,848	1,450	207.2	257.9	313.2	252.0	162.6	118.3
1994	36,145	17,713	15,053	1,827	1,498	206.3	256.0	314.2	253.3	148.9	113.9
1995	36,866	18,127	15,347	1,916	1,471	205.9	255.9	318.5	256.1	145.3	104.8
1996	37,476	18,373	15,631	1,926	1,536	203.8	254.9	319.6	258.6	136.3	102.6
1997	37,813	18,555	15,652	1,956	1,642	201.1	251.9	319.1	256.3	130.1	103.4
1998	37,783	18,251	15,913	1,993	1,621	196.1	246.8	310.3	257.8	125.7	97.1
1999	38,182	18,600	15,963	2,024	1,587	192.1	243.5	310.7	254.2	121.6	90.7
2000	38,622	18,815	16,023	1,987	1,723	188.4	240.3	307.7	249.9	114.9	94.7
2001	38,835	18,940	16,233	1,979	1,682	183.9	236.6	303.7	248.3	111.7	90.2

Age-Adjusted Death Rates (AADR) for 1950-1990 use the 1940 standard million population; 1990 data also shows the rate (in parenthesis) based on the 2000 estimated standard million population. AADR for 1991-2001 use the 2000 estimated standard million population. ICD revision used: 1950 (ICD-6), 1960 (ICD-7), 1970 (ICD-8), 1980-1998 (ICD-9), and 1999-2001 (ICD-10).

GRAPH D-4: RESIDENT MALIGNANT NEOPLASM (CANCER) DEATH RATES PER 100,000 POPULATION, BY RACE AND GENDER, FLORIDA, 1991-2001

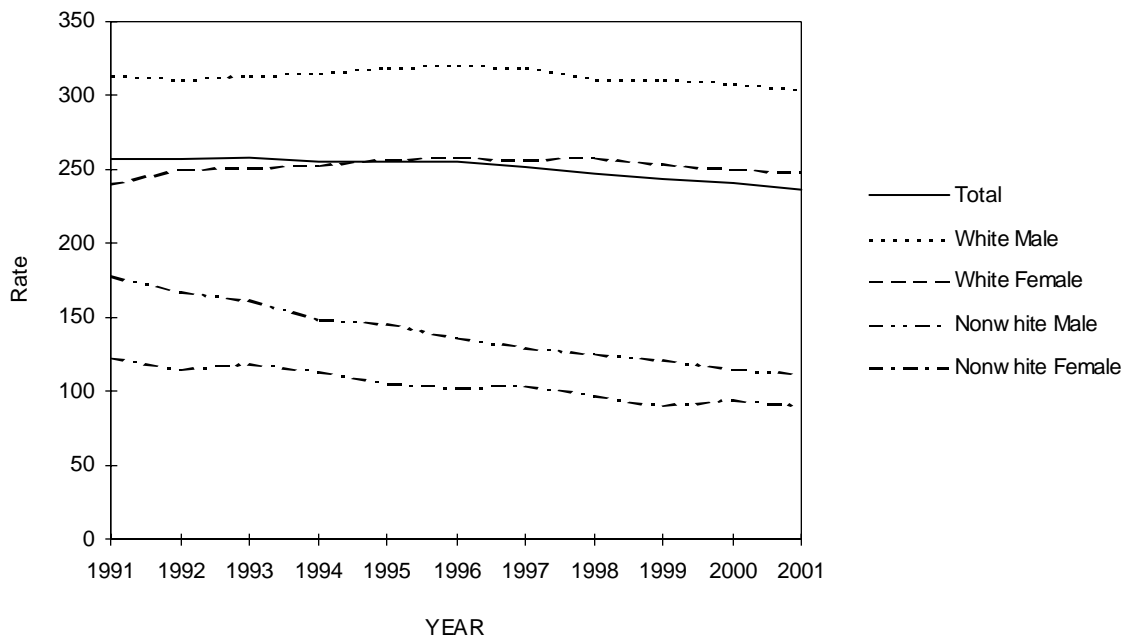

CHART D-7: RESIDENT CEREBROVASCULAR (STROKE) DEATHS AND RATES PER 100,000 POPULATION, BY RACE AND GENDER, FLORIDA, CENSUS YEARS 1950-1990 AND 1991-2001

YEAR	NUMBER OF DEATHS					RATES PER 100,000 POPULATION					
	TOTAL	WHITE		NONWHITE		AADR TOTAL	TOTAL	WHITE		NONWHITE	
		MALE	FEMALE	MALE	FEMALE			MALE	FEMALE	MALE	FEMALE
1950	3,021	1,067	993	492	469	92.2	107.1	97.6	89.1	165.0	149.0
1960	5,535	2,086	2,176	532	541	76.4	110.7	113.1	104.4	121.2	119.1
1970	8,541	3,497	3,814	574	645	63.2	124.0	124.7	127.0	110.9	114.5
1980	9,219	3,559	4,565	507	585	37.0	93.8	88.2	104.8	74.3	77.4
1990	8,442	3,124	4,324	435	558	23.6(53.8)	64.8	58.3	76.1	45.8	53.7
1991	8,519	3,093	4,461	441	515	52.9	63.9	56.7	77.2	44.1	47.2
1992	8,689	3,251	4,457	435	542	52.6	64.1	59.0	76.5	41.0	47.1
1993	9,352	3,555	4,784	446	563	55.3	67.8	63.9	81.4	39.2	45.9
1994	9,519	3,581	4,833	492	604	54.5	67.4	63.5	81.3	40.1	45.9
1995	9,821	3,668	4,993	480	678	54.3	68.2	64.4	83.3	36.4	48.3
1996	9,828	3,702	5,002	480	642	52.8	66.9	64.4	82.8	34.0	42.9
1997	9,986	3,671	5,150	517	644	52.0	66.5	63.1	84.3	34.4	40.6
1998	10,035	3,645	5,206	517	664	50.8	65.5	62.0	84.3	32.6	39.8
1999	10,512	3,858	5,391	527	734	51.3	67.0	64.4	85.9	31.7	42.0
2000	10,381	3,865	5,317	511	681	48.9	64.6	63.2	82.9	29.5	37.4
2001	10,376	3,700	5,385	510	778	47.4	63.2	59.3	82.4	28.8	41.7

Age-Adjusted Death Rates (AADR) for 1950-1990 use the 1940 standard million population; 1990 data also shows the rate (in parenthesis) based on the 2000 estimated standard million population. AADR for 1991-2001 use the 2000 estimated standard million population. ICD revision used: 1950 (ICD-6), 1960 (ICD-7), 1970 (ICD-8), 1980-1998 (ICD-9), and 1999-2001 (ICD-10).

GRAPH D-5: RESIDENT CEREBROVASCULAR (STROKE) DEATH RATES PER 100,000 POPULATION, BY RACE AND GENDER, FLORIDA, 1991-2001

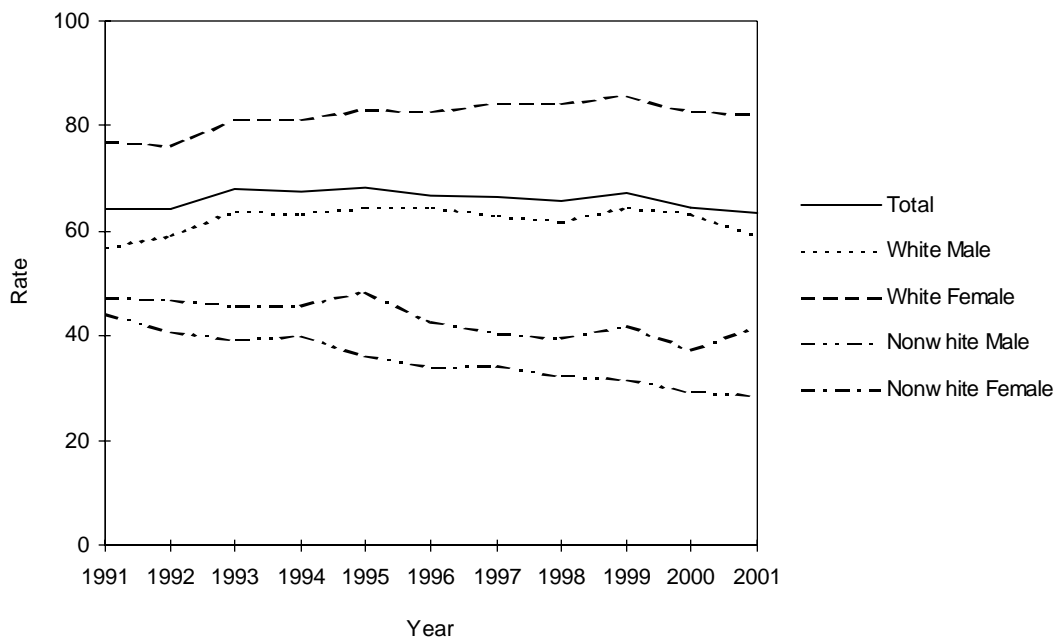

CHART D-8: RESIDENT CHRONIC LOWER RESPIRATORY DISEASE (C.L.R.D.) DEATHS AND RATES PER 100,000 POPULATION, BY RACE AND GENDER, FLORIDA, CENSUS YEARS 1950-1990 AND 1991-2001

YEAR	NUMBER OF DEATHS					RATES PER 100,000 POPULATION					
	TOTAL	WHITE		NONWHITE		AADR TOTAL	TOTAL	WHITE		NONWHITE	
		MALE	FEMALE	MALE	FEMALE			MALE	FEMALE	MALE	FEMALE
1950	172	111	28	22	11	5.4	6.1	10.2	2.5	7.4	3.5
1960	718	491	131	53	43	11.1	14.4	24.3	6.3	12.1	9.4
1970	1,731	1,245	337	104	44	14.9	25.1	44.4	11.2	20.1	7.8
1980	3,320	2,138	980	164	38	15.4	33.8	53.0	22.5	24.0	5.0
1990	5,660	2,901	2,429	238	92	17.5(33.6)	43.4	54.1	42.7	25.1	8.9
1991	6,042	3,051	2,683	217	89	35.3	45.3	55.9	46.4	21.7	8.2
1992	6,506	3,221	2,928	226	128	37.1	48.0	58.4	50.2	21.3	11.1
1993	7,069	3,442	3,251	246	128	39.4	51.2	61.8	55.3	21.6	10.4
1994	7,110	3,437	3,268	255	144	38.8	50.4	61.0	55.0	20.8	11.0
1995	7,455	3,510	3,530	258	156	39.8	51.8	61.7	58.9	19.6	11.1
1996	7,679	3,604	3,654	258	160	40.0	52.2	62.7	60.5	18.3	10.7
1997	8,067	3,674	3,933	276	179	41.0	53.7	63.2	64.4	18.4	11.3
1998	8,151	3,751	3,920	295	185	40.5	53.2	63.8	63.5	18.6	11.1
1999	9,146	4,180	4,461	322	180	44.0	58.3	69.8	71.0	19.4	10.3
2000	8,605	3,883	4,262	258	189	40.1	53.5	63.5	66.5	14.9	10.4
2001	8,916	3,988	4,425	280	220	40.4	54.3	63.9	67.7	15.8	11.8

Age-Adjusted Death Rates (AADR) for 1950-1990 use the 1940 standard million population; 1990 data also shows the rate (in parenthesis) based on the 2000 estimated standard million population. AADR for 1991-2001 use the 2000 estimated standard million population. ICD revision used: 1950 (ICD-6), 1960 (ICD-7), 1970 (ICD-8), 1980-1998 (ICD-9), and 1999-2001 (ICD-10).

GRAPH D-6: RESIDENT CHRONIC LOWER RESPIRATORY DISEASE (C.L.R.D.) DEATH RATES PER 100,000 POPULATION, BY RACE AND GENDER, FLORIDA, 1991-2001

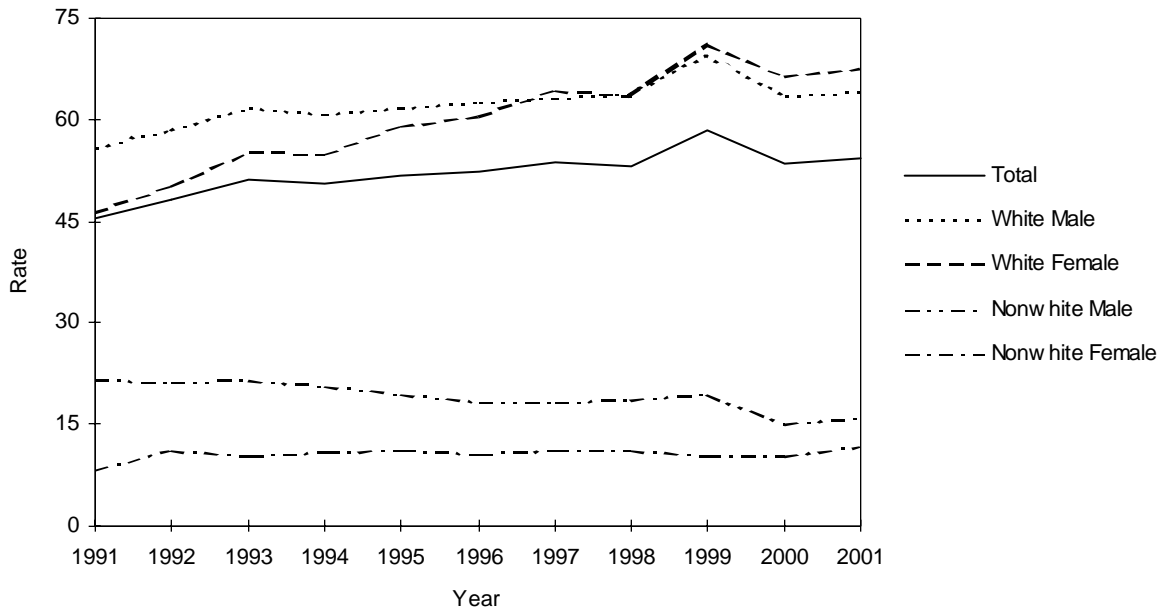

CHART D-9: RESIDENT UNINTENTIONAL INJURY (ACCIDENT) DEATHS AND RATES PER 100,000 POPULATION, BY RACE AND GENDER, FLORIDA, CENSUS YEARS 1950-1990 AND 1991-2001

YEAR	NUMBER OF DEATHS					RATES PER 100,000 POPULATION					
	TOTAL	WHITE		NONWHITE		AADR TOTAL	TOTAL	WHITE		NONWHITE	
		MALE	FEMALE	MALE	FEMALE			MALE	FEMALE	MALE	FEMALE
1950	1,902	958	428	391	125	NA	67.4	87.6	38.4	131.2	39.7
1960	2,875	1,504	662	521	188	57.5	57.5	74.4	31.7	118.6	41.3
1970	4,343	2,369	1,093	663	214	60.2	63.1	84.5	36.4	128.0	38.0
1980	5,149	3,003	1,299	613	229	49.4	52.3	75.7	30.3	81.6	27.7
1990	5,125	2,880	1,424	599	222	34.4(37.8)	39.3	53.7	25.1	63.1	21.4
1991	4,720	2,641	1,298	566	204	34.1	35.4	48.4	22.5	56.6	18.7
1992	4,834	2,669	1,424	499	237	33.9	35.7	48.4	24.4	47.0	20.6
1993	5,065	2,766	1,494	554	238	35.0	36.7	49.7	25.4	48.7	19.4
1994	4,971	2,763	1,408	577	204	33.6	35.2	49.0	23.7	47.0	15.5
1995	5,259	2,942	1,520	566	228	34.7	36.5	51.7	25.4	42.9	16.2
1996	5,373	2,963	1,615	552	240	34.6	36.5	51.5	26.7	39.1	16.0
1997	5,509	3,085	1,592	567	252	34.8	36.7	53.1	26.1	37.7	15.9
1998	5,823	3,226	1,752	577	259	36.1	38.0	54.8	28.4	36.4	15.5
1999	5,994	3,317	1,754	653	266	36.2	38.2	55.4	27.9	39.2	15.2
2000	6,388	3,647	1,832	625	258	37.9	39.7	59.6	28.6	36.1	14.2
2001	6,872	4,036	1,952	610	266	39.8	41.9	64.7	29.9	34.4	14.3

Age-Adjusted Death Rates (AADR) for 1950-1990 use the 1940 standard million population; 1990 data also shows the rate (in parenthesis) based on the 2000 estimated standard million population. AADR for 1991-2001 use the 2000 estimated standard million population. ICD revision used: 1950 (ICD-6), 1960 (ICD-7), 1970 (ICD-8), 1980-1998 (ICD-9), and 1999-2001 (ICD-10).

GRAPH D-7: RESIDENT UNINTENTIONAL INJURY (ACCIDENT) DEATH RATES PER 100,000 POPULATION, BY RACE AND GENDER, FLORIDA, 1991-2001

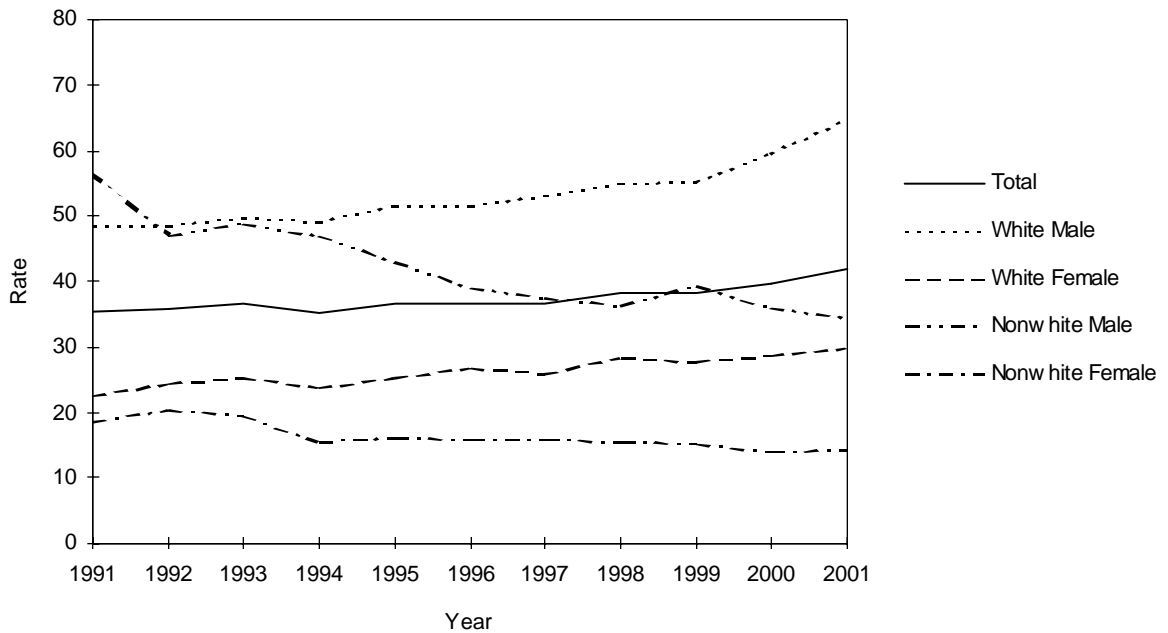

CHART D-10: RESIDENT HUMAN IMMUNODEFICIENCY VIRUS (H.I.V.) DEATHS AND RATES PER 100,000 POPULATION, BY RACE AND GENDER, FLORIDA, 1990-2001

YEAR	NUMBER OF DEATHS					RATES PER 100,000 POPULATION					
	TOTAL	WHITE		NONWHITE		AADR TOTAL	TOTAL	WHITE		NONWHITE	
		MALE	FEMALE	MALE	FEMALE			MALE	FEMALE	MALE	FEMALE
1990	2,239	1,255	94	626	264	17.4(18.0)	17.2	23.4	1.7	66.0	25.4
1991	2,725	1,633	121	668	298	21.2	20.5	29.9	2.1	66.8	27.3
1992	3,098	1,704	139	887	366	23.7	22.9	30.9	2.4	83.6	31.8
1993	3,492	1,863	176	987	465	26.1	25.3	33.5	3.0	86.8	37.9
1994	4,142	2,113	237	1,224	563	30.3	29.3	37.5	4.0	99.8	42.8
1995	4,336	2,073	242	1,359	661	30.9	30.1	36.4	4.0	103.1	47.1
1996	3,093	1,333	193	1,029	538	21.6	21.0	23.2	3.2	72.8	35.9
1997	1,879	679	108	692	399	12.8	12.5	11.7	1.8	46.0	25.1
1998	1,547	471	89	574	412	10.3	10.1	8.0	1.4	36.2	24.7
1999	1,651	578	106	582	383	10.7	10.5	9.7	1.7	35.0	21.9
2000	1,809	619	127	632	428	11.5	11.3	10.1	2.0	36.5	23.5
2001	1,658	534	104	608	410	10.3	10.1	8.6	1.6	34.3	22.0

Age-Adjusted Death Rates (AADR) for 1990 use the 1940 standard million population; 1990 data also shows the rate (in parenthesis) based on the 2000 estimated standard million population. AADR for 1991-2001 use the 2000 estimated standard million population. ICD revision used: 1990-1998 (ICD-9), and 1999-2000 (ICD-10).

GRAPH D-8: RESIDENT HUMAN IMMUNODEFICIENCY VIRUS (H.I.V.) DEATH RATES PER 100,000 POPULATION, BY RACE AND GENDER, FLORIDA, 1991-2001

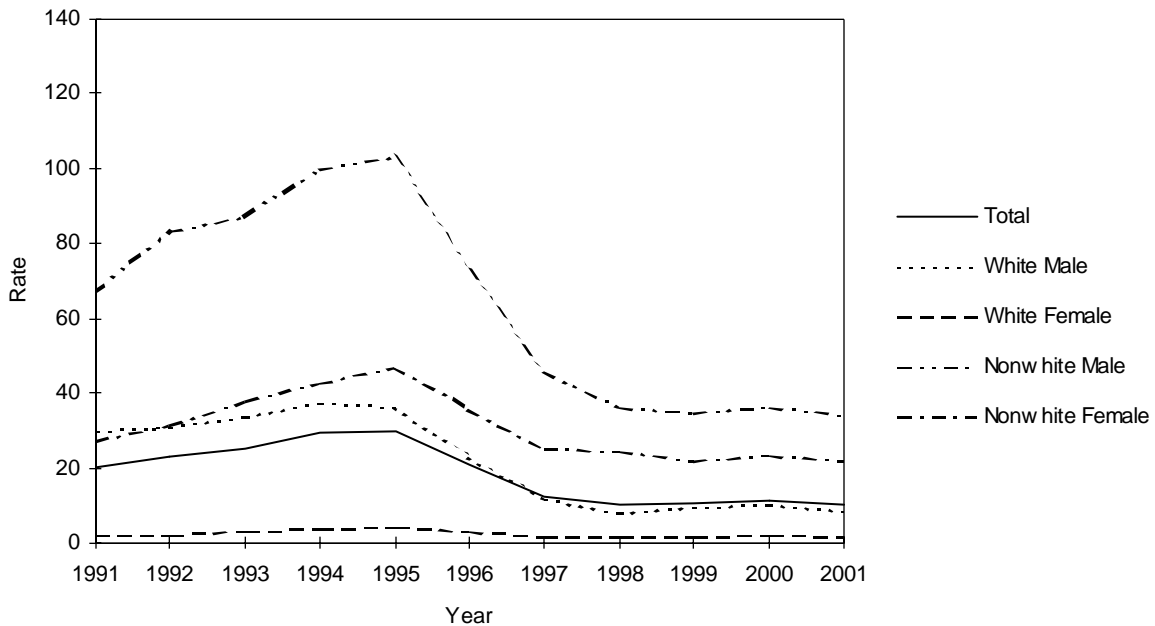

CHART D-11: RESIDENT INFLUENZA & PNEUMONIA DEATHS AND RATES PER 100,000 POPULATION, BY RACE AND GENDER, FLORIDA, CENSUS YEARS 1950-1990 AND 1991-2001

YEAR	NUMBER OF DEATHS					RATES PER 100,000 POPULATION					
	TOTAL	WHITE		NONWHITE		AADR TOTAL	TOTAL	WHITE		NONWHITE	
		MALE	FEMALE	MALE	FEMALE			MALE	FEMALE	MALE	FEMALE
1950	770	249	196	164	161	23.2	27.3	22.8	17.6	55.0	51.2
1960	1,750	681	462	377	230	25.3	32.8	32.2	22.1	85.8	50.6
1970	2,361	1,048	786	342	182	22.1	34.3	37.4	26.2	66.1	32.3
1980	2,164	1,015	859	193	97	9.7	22.0	25.2	19.7	28.3	12.8
1990	3,476	1,566	1,569	189	150	9.5(22.8)	26.7	29.2	27.6	19.9	14.4
1991	3,313	1,519	1,479	185	124	21.1	24.9	27.8	25.6	18.5	11.4
1992	3,364	1,591	1,464	180	123	20.9	24.8	28.9	25.1	17.0	10.7
1993	3,659	1,662	1,619	199	173	21.9	26.5	29.9	27.6	17.5	14.1
1994	3,751	1,737	1,670	192	149	21.9	26.6	30.8	28.1	15.6	11.3
1995	3,810	1,774	1,625	226	184	21.5	26.4	31.2	27.1	17.1	13.1
1996	3,785	1,666	1,731	223	164	20.7	25.7	29.0	28.6	15.8	11.0
1997	3,869	1,682	1,789	222	176	20.5	25.8	28.9	29.3	14.8	11.1
1998	4,080	1,790	1,924	192	173	20.8	26.6	30.4	31.2	12.1	10.4
1999	3,323	1,428	1,606	146	141	16.4	21.2	23.9	25.6	8.8	8.1
2000	3,336	1,426	1,600	153	150	15.8	20.8	23.3	25.0	8.8	8.2
2001	3,290	1,480	1,482	190	138	15.1	20.0	23.7	22.7	10.7	7.4

Age-Adjusted Death Rates (AADR) for 1950-1990 use the 1940 standard million population; 1990 data also shows the rate (in parenthesis) based on the 2000 estimated standard million population. AADR for 1991-2001 use the 2000 estimated standard million population. ICD revision used: 1950 (ICD-6), 1960 (ICD-7), 1970 (ICD-8), 1980-1998 (ICD-9), and 1999-2001 (ICD-10).

GRAPH D-9: RESIDENT INFLUENZA & PNEUMONIA DEATH RATES PER 100,000 POPULATION, BY RACE AND GENDER, FLORIDA, 1991-2001

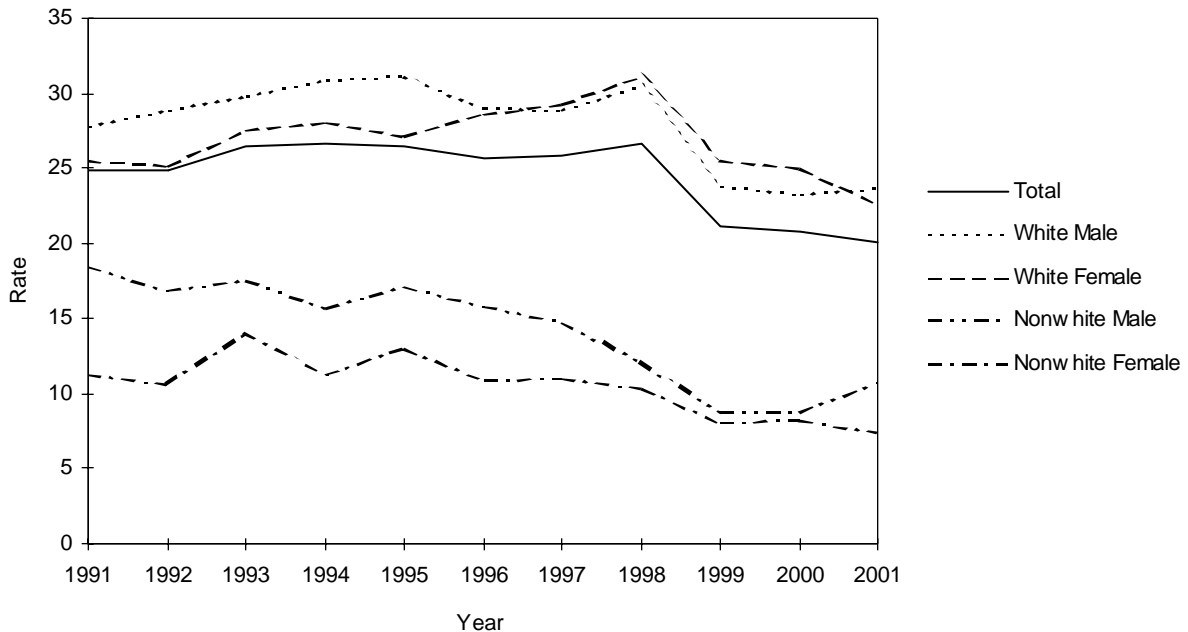

CHART D-12: RESIDENT DIABETES MELLITUS DEATHS AND RATES PER 100,000 POPULATION, BY RACE AND GENDER, FLORIDA, CENSUS YEARS 1950-1990 AND 1991-2001

YEAR	NUMBER OF DEATHS					RATES PER 100,000 POPULATION					
	TOTAL	WHITE		NONWHITE		AADR TOTAL	TOTAL	WHITE		NONWHITE	
		MALE	FEMALE	MALE	FEMALE			MALE	FEMALE	MALE	FEMALE
1950	370	114	164	25	67	11.5	13.1	10.4	14.7	8.4	21.3
1960	741	265	297	62	117	11.1	14.8	13.1	14.2	14.1	25.7
1970	1,265	503	486	92	183	10.9	18.4	17.9	16.2	17.8	32.5
1980	1,618	643	683	97	195	8.0	16.5	15.9	15.1	14.2	25.8
1990	2,952	1,235	1,199	178	338	10.6(18.4)	22.7	23.0	21.1	18.8	32.5
1991	2,873	1,198	1,136	197	340	17.5	21.6	22.0	19.7	19.7	31.2
1992	3,058	1,289	1,210	207	352	18.3	22.6	23.4	20.8	19.5	30.6
1993	3,251	1,351	1,318	229	353	18.9	23.6	24.3	22.4	20.1	28.8
1994	3,328	1,341	1,381	232	369	18.9	23.6	23.8	23.2	18.9	28.1
1995	3,652	1,569	1,408	258	417	20.3	25.4	27.6	23.5	19.6	29.7
1996	3,797	1,609	1,501	252	433	20.6	25.8	28.0	24.8	17.8	28.9
1997	3,828	1,615	1,502	276	435	20.2	25.5	27.8	24.6	18.4	27.4
1998	4,018	1,745	1,508	292	472	20.8	26.2	29.7	24.4	18.4	28.3
1999	4,414	1,887	1,719	306	501	22.1	28.2	31.5	27.4	18.4	28.6
2000	4,463	1,995	1,658	319	484	21.6	27.8	32.6	25.9	18.4	26.6
2001	4,583	1,962	1,774	357	488	21.6	27.9	31.5	27.1	20.2	26.2

Age-Adjusted Death Rates (AADR) for 1950-1990 use the 1940 standard million population; 1990 data also shows the rate (in parenthesis) based on the 2000 estimated standard million population. AADR for 1991-2001 use the 2000 estimated standard million population. ICD revision used: 1950 (ICD-6), 1960 (ICD-7), 1970 (ICD-8), 1980-1998 (ICD-9), and 1999-2001 (ICD-10).

GRAPH D-10: RESIDENT DIABETES MELLITUS DEATH RATES PER 100,000 POPULATION, BY RACE AND GENDER, FLORIDA, 1991-2001

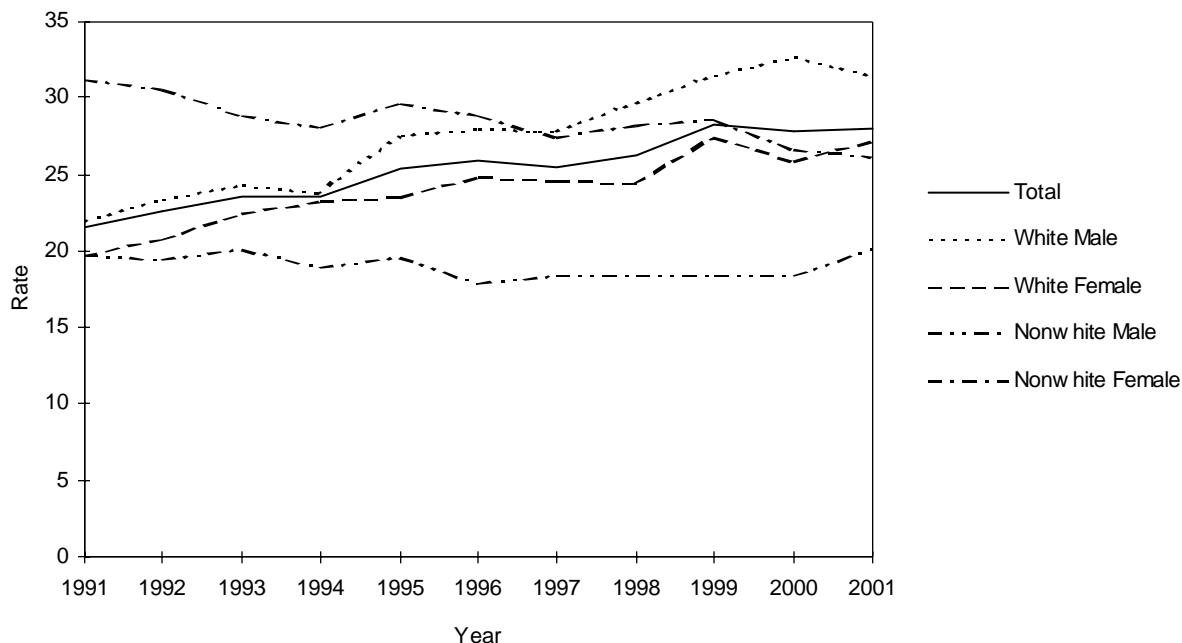

CHART D-13: RESIDENT SUICIDE DEATHS AND RATES PER 100,000 POPULATION, BY RACE AND GENDER, FLORIDA, CENSUS YEARS 1950-1990 AND 1991-2001

YEAR	NUMBER OF DEATHS					RATES PER 100,000 POPULATION					
	TOTAL	WHITE		NONWHITE		AADR TOTAL	TOTAL	WHITE		NONWHITE	
		MALE	FEMALE	MALE	FEMALE			MALE	FEMALE	MALE	FEMALE
1950	315	226	70	16	5	NA	11.2	20.7	6.3	5.4	1.0
1960	672	476	161	30	5	13.1	13.4	23.5	7.7	6.8	1.1
1970	1,028	643	338	28	17	14.4	14.9	22.9	11.3	5.4	3.0
1980	1,522	1,027	429	55	10	14.2	15.5	25.5	9.8	8.1	1.3
1990	2,073	1,554	395	101	23	13.6(15.3)	15.9	29.0	7.0	10.6	2.2
1991	2,086	1,537	423	106	16	15.1	15.7	28.2	7.3	10.6	1.5
1992	2,015	1,481	414	97	22	14.2	14.9	26.9	7.1	9.1	1.9
1993	2,107	1,498	474	110	22	14.7	15.3	26.9	8.1	9.7	1.8
1994	2,062	1,528	392	109	27	14.1	14.6	27.1	6.6	8.9	2.1
1995	2,139	1,589	408	114	27	14.1	14.8	27.9	6.8	8.6	1.9
1996	2,144	1,588	404	128	24	14.1	14.6	27.6	6.7	9.1	1.6
1997	2,097	1,522	432	113	26	13.3	14.0	26.2	7.1	7.5	1.6
1998	2,156	1,533	482	107	32	13.4	14.1	26.1	7.8	6.7	1.9
1999	2,068	1,498	450	99	17	12.6	13.2	25.0	7.2	5.9	1.0
2000	2,136	1,556	419	136	21	12.6	13.3	25.4	6.5	7.9	1.2
2001	2,290	1,666	482	118	23	13.3	14.0	26.7	7.4	6.7	1.2

Age-Adjusted Death Rates (AADR) for 1950-1990 use the 1940 standard million population; 1990 data also shows the rate (in parenthesis) based on the 2000 estimated standard million population. AADR for 1991-2001 use the 2000 estimated standard million population. ICD revision used: 1950 (ICD-6), 1960 (ICD-7), 1970 (ICD-8), 1980-1998 (ICD-9), and 1999-2001 (ICD-10).

GRAPH D-11: RESIDENT SUICIDE DEATH RATES PER 100,000 POPULATION, BY RACE AND GENDER, FLORIDA, 1991-2001

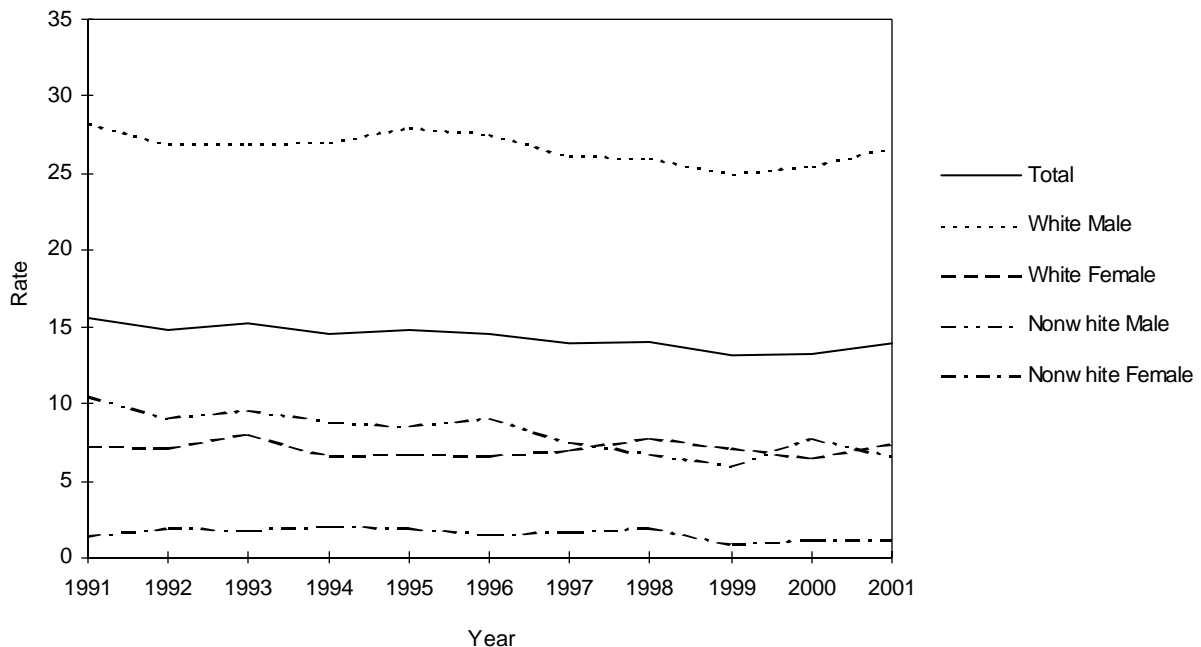

CHART D-14: RESIDENT CHRONIC LIVER DISEASE & CIRRHOSIS DEATHS AND RATES PER 100,000 POPULATION, BY RACE AND GENDER, FLORIDA, CENSUS YEARS 1950-1990 AND 1991-2001

YEAR	NUMBER OF DEATHS					RATES PER 100,000 POPULATION					
	TOTAL	WHITE		NONWHITE		AADR TOTAL	TOTAL	WHITE		NONWHITE	
		MALE	FEMALE	MALE	FEMALE			MALE	FEMALE	MALE	FEMALE
1950	250	130	69	4	17	8.0	8.9	11.9	6.2	11.4	5.4
1960	579	324	187	37	31	10.2	11.6	16.0	9.0	8.4	6.8
1970	1,210	634	413	90	73	14.9	17.6	22.6	13.8	17.4	13.0
1980	1,817	964	589	128	134	13.9	18.5	23.9	13.5	18.8	17.7
1990	1,688	954	577	77	80	8.7(11.5)	13.0	17.8	10.2	8.1	7.7
1991	1,765	981	613	101	69	11.9	13.2	18.0	10.6	10.1	6.3
1992	1,741	1,010	557	103	71	11.2	12.8	18.3	9.6	9.7	6.2
1993	1,758	1,019	575	94	68	11.3	12.7	18.3	9.8	8.3	5.5
1994	1,881	1,090	590	119	80	11.9	13.3	19.3	9.9	9.7	6.1
1995	1,829	1,046	617	94	71	11.2	12.7	18.4	10.3	7.1	5.1
1996	1,821	1,081	585	86	68	10.9	12.4	18.8	9.7	6.1	4.5
1997	1,937	1,116	636	117	68	11.5	12.9	19.2	10.4	7.8	4.3
1998	1,872	1,113	613	102	44	10.8	12.2	18.9	9.9	6.4	2.6
1999	1,991	1,209	582	133	67	11.2	12.7	20.2	9.3	8.0	3.8
2000	2,060	1,214	668	106	68	11.2	12.8	19.9	10.4	6.1	3.7
2001	2,002	1,185	641	108	68	10.6	12.2	19.0	9.8	6.1	3.6

Age-Adjusted Death Rates (AADR) for 1950-1990 use the 1940 standard million population; 1990 data also shows the rate (in parenthesis) based on the 2000 estimated standard million population. AADR for 1991-2001 use the 2000 estimated standard million population. ICD revision used: 1950 (ICD-6), 1960 (ICD-7), 1970 (ICD-8), 1980-1998 (ICD-9), and 1999-2001 (ICD-10).

GRAPH D-12: RESIDENT CHRONIC LIVER DISEASE & CIRRHOSIS DEATH RATES PER 100,000 POPULATION, BY RACE AND GENDER, FLORIDA, 1991-2001

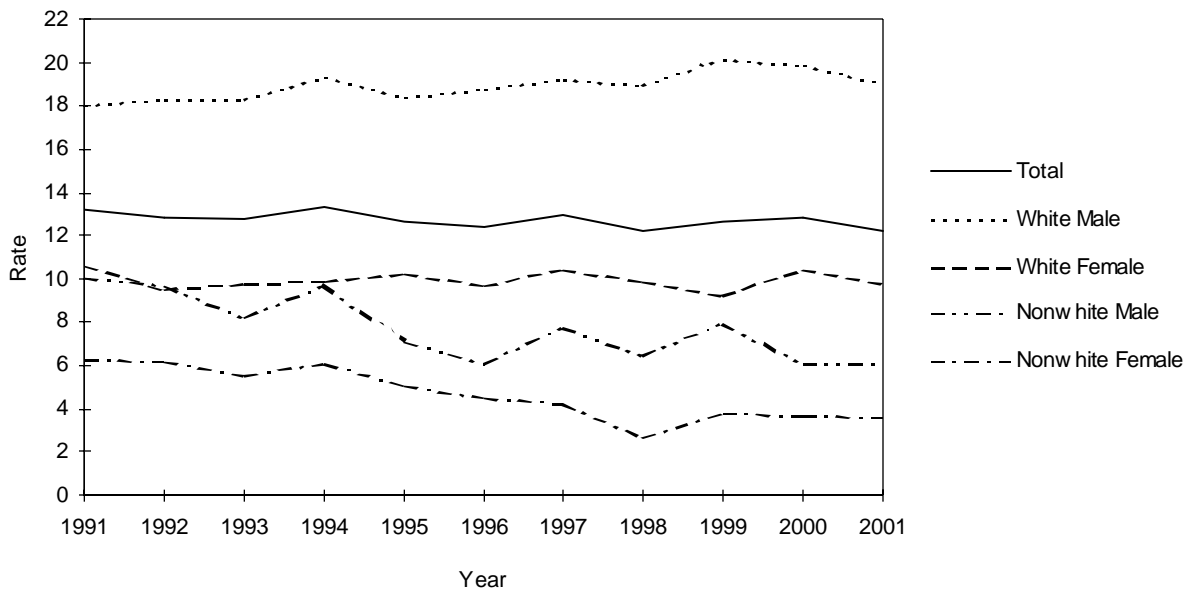
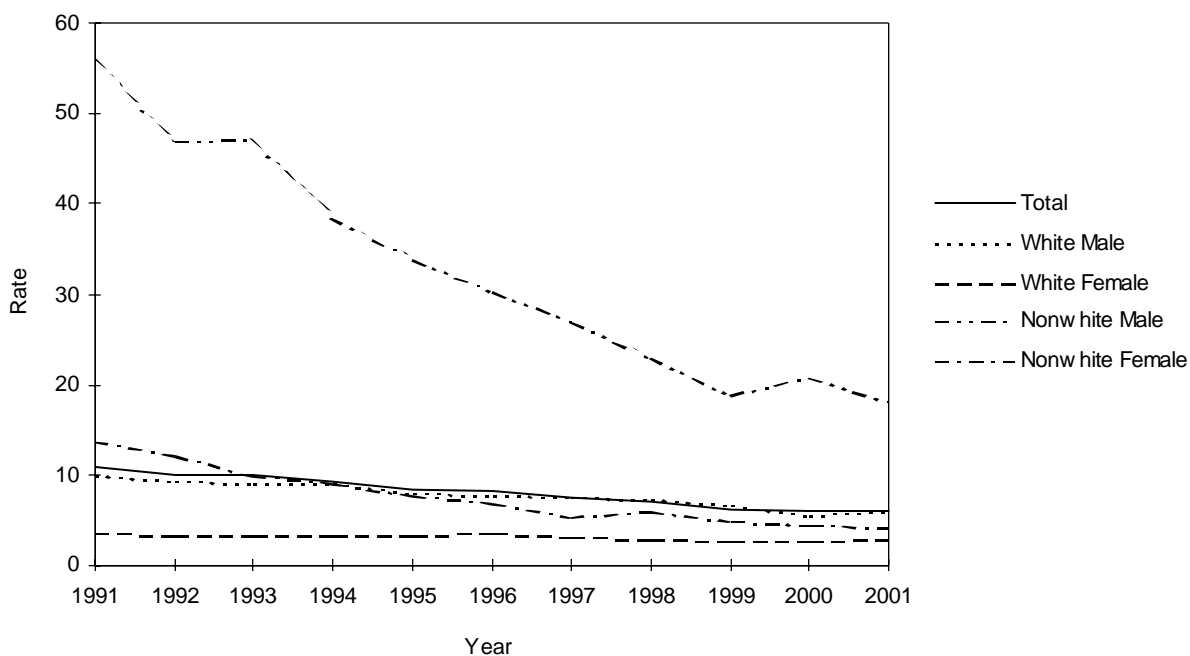

CHART D-15: RESIDENT HOMICIDE DEATHS AND RATES PER 100,000 POPULATION,  
BY RACE AND GENDER, FLORIDA, CENSUS YEARS 1950-1990 AND 1991-2001

YEAR	NUMBER OF DEATHS					RATES PER 100,000 POPULATION					
	TOTAL	WHITE		NONWHITE		AADR TOTAL	TOTAL	WHITE		NONWHITE	
		MALE	FEMALE	MALE	FEMALE			MALE	FEMALE	MALE	FEMALE
1950	361	59	33	214	55	13.1	12.8	5.4	2.9	71.8	17.4
1960	452	97	52	234	69	10.1	9.0	4.7	2.4	53.3	15.1
1970	944	280	104	460	96	15.7	13.7	10.0	3.5	88.8	17.0
1980	1,520	659	199	539	122	16.7	15.5	16.3	4.6	79.0	16.1
1990	1,594	534	252	652	149	13.1(12.2)	12.2	10.0	4.4	68.7	14.3
1991	1,457	543	199	557	150	11.0	10.9	10.0	3.4	55.7	13.8
1992	1,353	511	193	498	141	10.1	10.0	9.3	3.3	46.9	12.2
1993	1,372	507	197	537	123	10.1	9.9	9.1	3.4	47.2	10.0
1994	1,307	513	199	473	118	9.5	9.3	9.1	3.3	38.5	9.0
1995	1,209	454	198	448	109	8.6	8.4	8.0	3.3	34.0	7.8
1996	1,189	448	211	428	102	8.3	8.1	7.8	3.5	30.3	6.8
1997	1,120	442	183	406	85	7.7	7.5	7.6	3.0	27.0	5.4
1998	1,081	430	181	366	101	7.2	7.1	7.3	2.9	23.1	6.0
1999	969	398	172	312	86	6.4	6.2	6.6	2.7	18.8	4.9
2000	956	344	167	360	80	6.2	5.9	5.6	2.6	20.8	4.4
2001	964	374	188	322	80	6.0	5.9	6.0	2.9	18.2	4.3

Age-Adjusted Death Rates (AADR) for 1950-1990 use the 1940 standard million population; 1990 data also shows the rate (in parenthesis) based on the 2000 estimated standard million population. AADR for 1991-2001 use the 2000 estimated standard million population. ICD revision used: 1950 (ICD-6), 1960 (ICD-7), 1970 (ICD-8), 1980-1998 (ICD-9), and 1999-2001 (ICD-10). Homicide data for 1998 and prior years include Legal Intervention.

GRAPH D-13: RESIDENT HOMICIDE DEATH RATES PER 100,000 POPULATION,  
BY RACE AND GENDER, FLORIDA, 1991-2001



GRAPH D-14: PERCENT DISTRIBUTION OF RESIDENT EXTERNAL CAUSES OF MORTALITY, BY RACE, FLORIDA, 2001

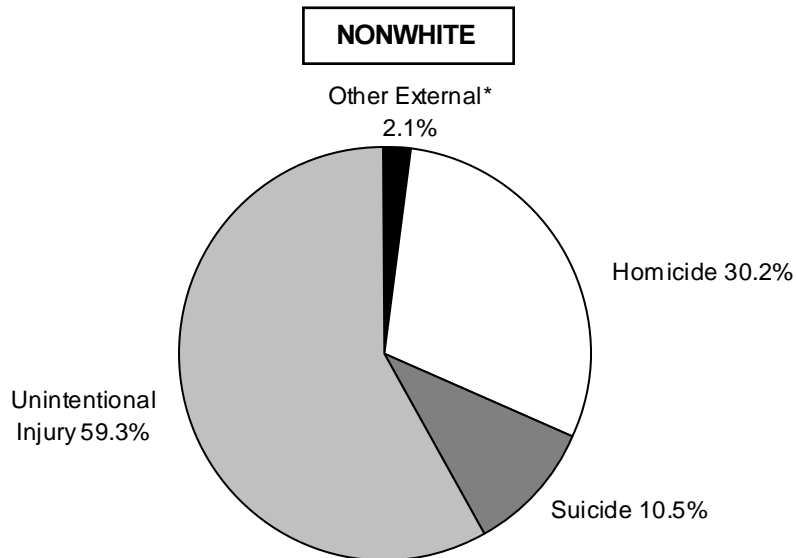
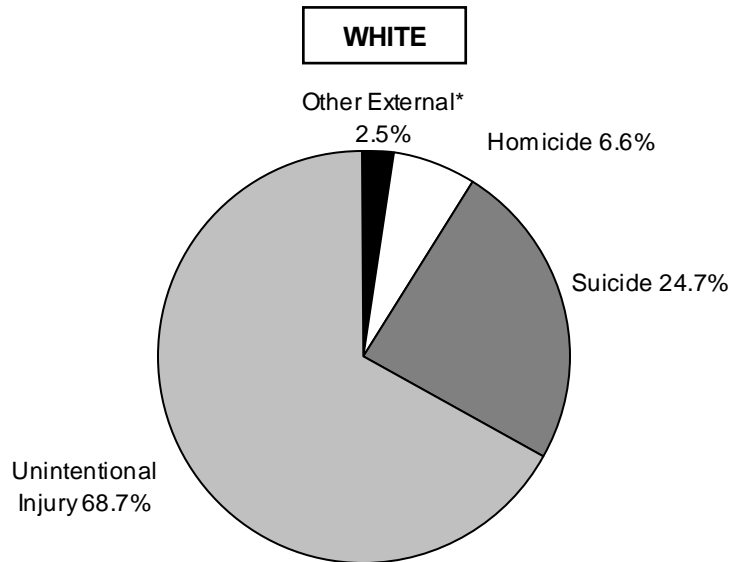

\*Other External category includes Legal Intervention, Undetermined Injury, War Operations & Sequelae, and Medical & Surgical Care Complications.

CHART D-16: RESIDENT MATERNAL DEATHS AND RATIOS PER 10,000 LIVE BIRTHS, BY RACE, FLORIDA, CENSUS YEARS 1950-1990 AND 1991-2001						
YEAR	NUMBER OF DEATHS <sup>1</sup>			RATIOS <sup>2</sup>		
	TOTAL	WHITE	NON-WHITE	TOTAL	WHITE	NON-WHITE
1950	83	34	49	12.9	7.4	26.2
1960	58	17	41	5.0	2.0	13.1
1970	35	21	14	3.0	2.4	5.0
1980	16	9	7	1.2	0.5	2.0
1990	22	9	13	1.1	0.6	2.6
1991	17	8	9	0.9	0.6	1.8
1992	24	11	13	1.3	0.8	2.7
1993	18	4	14	0.9	0.3	2.9
1994	17	11	6	0.9	0.8	1.3
1995	18	6	12	1.0	0.4	2.6
1996	21	10	11	1.1	0.7	2.3
1997	21	6	15	1.1	0.4	3.1
1998	18	9	9	0.9	0.6	1.8
1999	38	22	16	1.9	1.5	3.2
2000	27	15	12	1.3	1.0	2.2
2001	20	9	11	1.0	0.6	2.0

<sup>1</sup> For 1998 and prior years, maternal death are defined as occurring within a 42 day post-pregnancy interval and are assigned to ICD9:630-676 codes. For 1999 and forward maternal deaths are assigned to ICD10: O00-O99 codes regardless of time interval.

<sup>2</sup> Ratios based on deaths by race of decedent, live births by race of mother.

GRAPH D-15: RESIDENT MATERNAL DEATH RATIOS<sup>2</sup> PER 10,000 LIVE BIRTHS, BY RACE, FLORIDA, CENSUS YEARS 1960-2000

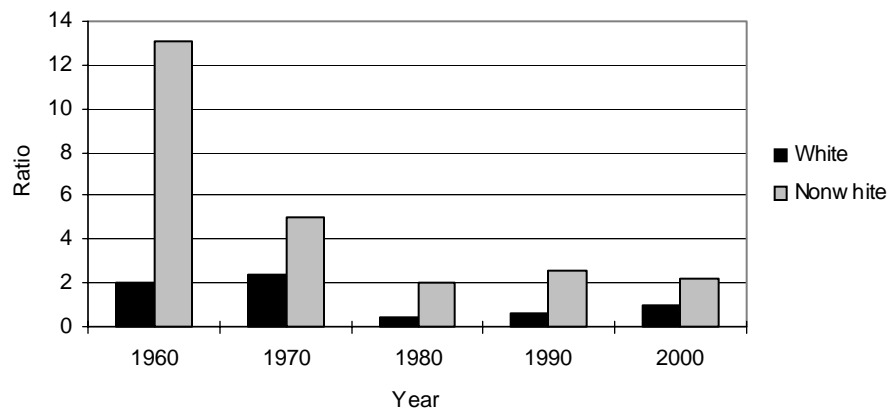

TABLE D-1: RESIDENT AND RECORDED DEATHS AND RATES PER 1,000 POPULATION,  
BY RACE, BY COUNTY, FLORIDA, 2001

	RESIDENT DEATHS								
	NUMBER						RATES		
	TOTAL	WHITE	NONWHITE			UNK	TOTAL	WHITE	NONWHITE
TOTAL			BLACK	OTHER					
FLORIDA	167,181	148,714	18,425	17,644	781	42	10.2	11.6	5.1
ALACHUA	1,582	1,240	342	337	5	0	7.1	7.6	5.7
BAKER	193	174	19	19	0	0	8.5	9.2	5.3
BAY	1,425	1,288	136	131	5	1	9.4	10.2	5.6
BRADFORD	266	235	31	29	2	0	10.2	11.8	5.0
BREVARD	5,298	4,957	341	326	15	0	10.9	11.7	5.3
BROWARD	16,226	14,297	1,926	1,841	85	3	9.8	12.3	3.9
CALHOUN	152	129	23	21	2	0	11.6	12.4	8.7
CHARLOTTE	2,112	2,050	62	56	6	0	14.5	15.3	5.6
CITRUS	2,032	1,990	42	36	6	0	16.8	17.3	7.0
CLAY	1,180	1,117	63	60	3	0	8.2	8.9	3.5
COLLIER	2,398	2,335	63	58	5	0	9.0	10.1	1.7
COLUMBIA	614	513	101	101	0	0	10.7	11.2	8.7
MIAMI-DADE	19,042	15,478	3,557	3,466	91	7	8.3	9.7	5.1
DESOTO	277	253	24	24	0	0	8.4	10.5	2.7
DIXIE	155	150	5	5	0	0	11.0	12.0	3.1
DUVAL	6,901	5,103	1,796	1,745	51	2	8.7	9.8	6.5
ESCAMBIA	2,824	2,201	623	599	24	0	9.5	10.2	7.6
FLAGLER	657	595	61	59	2	1	12.2	12.7	8.8
FRANKLIN	134	118	16	16	0	0	11.9	13.0	7.5
GADSDEN	438	200	238	238	0	0	9.7	11.3	8.6
GILCHRIST	151	148	3	3	0	0	10.2	11.1	2.1
GLADES	93	86	7	2	5	0	8.7	10.6	2.8
GULF	141	119	22	22	0	0	9.2	9.9	6.8
HAMILTON	133	89	44	44	0	0	9.6	10.9	7.8
HARDEE	215	194	21	20	1	0	8.0	10.2	2.7
HENDRY	278	214	64	62	2	0	7.6	8.9	5.2
HERNANDO	2,182	2,124	58	55	3	0	16.4	17.2	6.0
HIGHLANDS	1,231	1,158	73	70	3	0	13.9	15.7	5.0
HILLSBOROUGH	8,758	7,482	1,273	1,201	72	3	8.5	9.6	4.9
HOLMES	215	203	12	12	0	0	11.5	12.1	6.1
INDIAN RIVER	1,599	1,502	97	93	4	0	13.7	14.8	6.6
JACKSON	540	419	120	119	1	1	11.3	12.5	8.5
JEFFERSON	152	97	55	55	0	0	11.6	12.3	10.5
LAFAYETTE	73	71	2	2	0	0	10.4	12.8	1.3
LAKE	3,029	2,842	186	181	5	1	13.6	14.6	6.7
LEE	5,295	5,040	253	240	13	2	11.6	12.6	4.5
LEON	1,485	1,104	380	373	7	1	6.1	6.8	4.6
LEVY	462	423	39	38	1	0	13.1	13.9	7.9
LIBERTY	52	47	5	5	0	0	7.3	8.7	2.9
MADISON	196	123	73	73	0	0	10.4	11.3	9.1
MANATEE	3,322	3,133	189	182	7	0	12.2	13.3	5.0
MARION	3,544	3,223	319	308	11	2	13.3	14.4	7.6
MARTIN	1,587	1,533	54	49	5	0	12.3	13.2	4.1
MONROE	723	670	49	46	3	4	8.9	9.2	6.4
NASSAU	537	493	44	42	2	0	9.0	9.1	7.4
OKALOOSA	1,399	1,312	86	70	16	1	8.0	9.1	2.9
OKEECHOBEE	334	322	12	12	0	0	9.2	11.2	1.6
ORANGE	6,384	5,276	1,104	1,009	95	4	6.8	8.3	3.7
OSCEOLA	1,361	1,263	98	86	12	0	7.5	9.0	2.4
PALM BEACH	13,374	12,237	1,137	1,090	47	0	11.5	13.4	4.7
PASCO	5,365	5,282	83	67	16	0	15.2	15.9	3.6
PINELLAS	13,022	12,205	815	766	49	2	14.0	15.3	6.1
POLK	5,216	4,635	580	559	21	1	10.5	11.7	5.7
PUTNAM	888	752	136	135	1	0	12.5	13.6	8.8
SAINT JOHNS	1,183	1,085	98	95	3	0	9.1	9.2	8.4
SAINT LUCIE	2,329	2,033	295	290	5	1	11.7	12.8	7.1
SANTA ROSA	923	869	54	37	17	0	7.5	7.8	4.7
SARASOTA	4,723	4,585	137	126	11	1	14.1	14.8	5.5
SEMINOLE	2,644	2,384	260	243	17	0	6.9	7.6	3.8
SUMTER	703	639	64	60	4	0	12.2	13.5	6.3
SUWANNEE	464	415	49	46	3	0	12.9	13.6	9.0
TAYLOR	210	175	34	33	1	1	10.7	11.6	7.6
UNION	137	115	22	21	1	0	10.1	11.6	6.0
VOLUSIA	5,805	5,422	381	369	12	2	12.8	13.9	6.0
WAKULLA	167	148	19	18	1	0	7.0	7.2	5.6
WALTON	426	405	21	19	2	0	9.9	10.6	4.3
WASHINGTON	225	195	29	29	0	1	10.4	11.1	7.3

TABLE D-1 (Cont.): RESIDENT AND RECORDED DEATHS AND RATES PER 1,000 POPULATION,  
BY RACE, BY COUNTY, FLORIDA, 2001

	RECORDED DEATHS								
	NUMBER						RATES		
	TOTAL	WHITE	NONWHITE			UNK	TOTAL	WHITE	NONWHITE
TOTAL			BLACK	OTHER					
FLORIDA	168,610	149,863	18,709	17,903	806	38	10.3	11.7	5.1
ALACHUA	2,732	2,234	498	480	18	0	12.2	13.6	8.3
BAKER	131	114	17	17	0	0	5.8	6.0	4.7
BAY	1,580	1,416	163	158	5	1	10.5	11.2	6.8
BRADFORD	224	206	18	17	1	0	8.6	10.4	2.9
BREVARD	5,135	4,810	324	311	13	1	10.5	11.4	5.0
BROWARD	15,498	13,576	1,920	1,828	92	2	9.4	11.7	3.9
CALHOUN	155	129	26	25	1	0	11.8	12.4	9.8
CHARLOTTE	2,116	2,048	68	62	6	0	14.6	15.3	6.1
CITRUS	1,914	1,878	36	32	4	0	15.8	16.3	6.0
CLAY	1,340	1,216	123	118	5	1	9.3	9.7	6.8
COLLIER	2,542	2,489	53	51	2	0	9.5	10.8	1.4
COLUMBIA	753	629	123	123	0	1	13.2	13.8	10.6
MIAMI-DADE	20,007	16,351	3,649	3,552	97	7	8.7	10.3	5.2
DESOTO	191	174	17	17	0	0	5.8	7.2	1.9
DIXIE	82	79	3	3	0	0	5.8	6.3	1.9
DUVAL	7,607	5,774	1,832	1,780	52	1	9.5	11.1	6.7
ESCAMBIA	3,262	2,608	654	629	25	0	11.0	12.1	7.9
FLAGLER	480	441	38	37	1	1	8.9	9.4	5.5
FRANKLIN	85	76	9	9	0	0	7.6	8.4	4.2
GADSDEN	215	105	110	110	0	0	4.7	5.9	4.0
GILCHRIST	128	123	5	4	1	0	8.7	9.2	3.5
GLADES	53	48	5	4	1	0	5.0	5.9	2.0
GULF	102	86	16	16	0	0	6.7	7.1	5.0
HAMILTON	76	57	19	19	0	0	5.5	7.0	3.4
HARDEE	140	126	14	14	0	0	5.2	6.6	1.8
HENDRY	218	171	47	47	0	0	6.0	7.1	3.8
HERNANDO	2,039	1,982	57	53	4	0	15.3	16.0	5.9
HIGHLANDS	1,178	1,109	69	65	4	0	13.3	15.0	4.7
HILLSBOROUGH	9,706	8,367	1,335	1,260	75	4	9.4	10.8	5.2
HOLMES	191	171	20	20	0	0	10.2	10.2	10.2
INDIAN RIVER	1,673	1,574	99	95	4	0	14.4	15.5	6.8
JACKSON	526	411	114	113	1	1	11.0	12.3	8.1
JEFFERSON	88	61	27	27	0	0	6.7	7.7	5.1
LAFAYETTE	45	45	0	0	0	0	6.4	8.1	0.0
LAKE	3,089	2,897	191	187	4	1	13.9	14.9	6.8
LEE	5,283	5,017	266	254	12	0	11.5	12.5	4.7
LEON	1,923	1,357	566	558	8	0	7.8	8.3	6.9
LEVY	252	225	27	27	0	0	7.1	7.4	5.4
LIBERTY	15	15	0	0	0	0	2.1	2.8	0.0
MADISON	169	109	60	60	0	0	8.9	10.0	7.5
MANATEE	3,187	3,016	171	162	9	0	11.7	12.8	4.6
MARION	3,363	3,074	288	281	7	1	12.7	13.8	6.8
MARTIN	1,611	1,554	57	50	7	0	12.4	13.4	4.3
MONROE	643	595	45	42	3	3	8.0	8.1	5.9
NASSAU	351	317	34	32	2	0	5.9	5.9	5.8
OKALOOSA	1,478	1,378	99	83	16	1	8.5	9.5	3.4
OKEECHOBEE	300	290	10	9	1	0	8.3	10.1	1.3
ORANGE	7,357	6,173	1,181	1,083	98	3	7.9	9.7	4.0
OSCEOLA	1,478	1,366	112	95	17	0	8.2	9.8	2.7
PALM BEACH	13,564	12,423	1,141	1,093	48	0	11.7	13.6	4.7
PASCO	4,878	4,801	77	61	16	0	13.8	14.5	3.4
PINELLAS	13,635	12,769	864	809	55	2	14.6	16.0	6.5
POLK	4,987	4,452	534	511	23	1	10.0	11.2	5.2
PUTNAM	699	592	107	107	0	0	9.9	10.7	6.9
SAINT JOHNS	969	872	97	94	3	0	7.5	7.4	8.3
SAINT LUCIE	2,042	1,770	271	266	5	1	10.2	11.2	6.6
SANTA ROSA	704	649	55	39	16	0	5.8	5.9	4.8
SARASOTA	4,852	4,713	138	128	10	1	14.5	15.2	5.5
SEMINOLE	2,272	2,040	232	217	15	0	6.0	6.5	3.4
SUMTER	319	287	32	31	1	0	5.5	6.1	3.1
SUWANNEE	309	275	34	33	1	0	8.6	9.0	6.2
TAYLOR	163	131	31	31	0	1	8.3	8.7	6.9
UNION	114	74	40	39	1	0	8.4	7.5	11.0
VOLUSIA	5,810	5,414	394	381	13	2	12.8	13.9	6.2
WAKULLA	109	99	10	9	1	0	4.5	4.8	2.9
WALTON	292	278	14	13	1	0	6.8	7.3	2.9
WASHINGTON	181	157	23	22	1	1	8.4	8.9	5.8

TABLE D-2: RESIDENT DEATHS BY RACE AND GENDER, BY COUNTY, FLORIDA, 2001

	TOTAL	WHITE			BLACK		OTHER		MALE	FEMALE	MALE	FEMALE	MALE	FEMALE
		MALE	FEMALE	MALE	FEMALE	MALE	FEMALE	MALE						
FLORIDA	167,181	148,714	17,644	781	85,127	82,046	75,732	72,978	8,958	8,686	413	368		
ALACHUA	1,582	1,240	337	5	783	799	596	644	184	153	3	2		
BAKER	193	174	19	0	98	95	91	83	7	12	0	0		
BAY	1,425	1,288	131	5	758	667	678	610	76	55	3	2		
BRADFORD	266	235	29	2	138	128	118	117	20	9	0	2		
BREVARD	5,298	4,957	326	15	2,796	2,502	2,620	2,337	169	157	7	8		
BROWARD	16,226	14,297	1,841	85	7,952	8,274	6,994	7,303	911	930	46	39		
CALHOUN	152	129	21	2	77	75	64	65	13	8	0	2		
CHARLOTTE	2,112	2,050	56	6	1,126	986	1,092	958	32	24	2	4		
CITRUS	2,032	1,990	36	6	1,061	971	1,043	947	14	22	4	2		
CLAY	1,180	1,117	60	3	584	596	554	563	29	31	1	2		
COLLIER	2,398	2,335	58	5	1,299	1,099	1,266	1,069	30	28	3	2		
COLUMBIA	614	513	101	0	341	273	278	235	63	38	0	0		
MIAMI-DADE	19,042	15,478	3,466	91	9,423	9,618	7,556	7,922	1,809	1,657	55	36		
DESOTO	277	253	24	0	160	117	146	107	14	10	0	0		
DIXIE	155	150	5	0	82	73	80	70	2	3	0	0		
DUVAL	6,901	5,103	1,745	51	3,392	3,509	2,522	2,581	845	900	25	26		
ESCAMBIA	2,824	2,201	599	24	1,394	1,430	1,081	1,120	301	298	12	12		
FLAGLER	657	595	59	2	356	301	328	267	25	34	2	0		
FRANKLIN	134	118	16	0	82	52	73	45	9	7	0	0		
GADSDEN	438	200	238	0	223	215	101	99	122	116	0	0		
GILCHRIST	151	148	3	0	83	68	83	65	0	3	0	0		
GLADES	93	86	2	5	57	36	54	32	1	1	2	3		
GULF	141	119	22	0	74	67	65	54	9	13	0	0		
HAMILTON	133	89	44	0	67	66	46	43	21	23	0	0		
HARDEE	215	194	20	1	113	102	99	95	13	7	1	0		
HENDRY	278	214	62	2	143	135	110	104	31	31	2	0		
HERNANDO	2,182	2,124	55	3	1,164	1,018	1,132	992	30	25	2	1		
HIGHLANDS	1,231	1,158	70	3	653	578	619	539	33	37	1	2		
HILLSBOROUGH	8,758	7,482	1,201	72	4,400	4,357	3,774	3,708	592	609	33	39		
HOLMES	215	203	12	0	105	110	102	101	3	9	0	0		
INDIAN RIVER	1,599	1,502	93	4	830	769	776	726	52	41	2	2		
JACKSON	540	419	119	1	245	294	190	229	54	65	1	0		
JEFFERSON	152	97	55	0	87	65	53	44	34	21	0	0		
LAFALETTE	73	71	2	0	42	31	40	31	2	0	0	0		
LAKE	3,029	2,842	181	5	1,622	1,405	1,529	1,311	91	90	2	3		
LEE	5,295	5,040	240	13	2,857	2,438	2,721	2,319	127	113	7	6		
LEON	1,485	1,104	373	7	683	802	495	609	184	189	3	4		
LEVY	462	423	38	1	257	205	238	185	19	19	0	1		
LIBERTY	52	47	5	0	35	17	33	14	2	3	0	0		
MADISON	196	123	73	0	95	101	64	59	31	42	0	0		
MANATEE	3,322	3,133	182	7	1,657	1,664	1,561	1,571	92	90	4	3		
MARION	3,544	3,223	308	11	1,915	1,629	1,758	1,465	150	158	5	6		
MARTIN	1,587	1,533	49	5	791	796	766	767	22	27	3	2		
MONROE	723	670	46	3	427	296	400	270	21	25	2	1		
NASSAU	537	493	42	2	272	265	258	235	14	28	0	2		
OKALOOSA	1,399	1,312	70	16	714	685	672	640	37	33	5	11		
OKEECHOBEE	334	322	12	0	179	155	173	149	6	6	0	0		
ORANGE	6,384	5,276	1,009	95	3,204	3,179	2,626	2,650	521	488	55	40		
OSCEOLA	1,361	1,263	86	12	723	638	673	590	45	41	5	7		
PALM BEACH	13,374	12,237	1,090	47	6,797	6,577	6,219	6,018	552	538	26	21		
PASCO	5,365	5,282	67	16	2,821	2,544	2,774	2,508	37	30	10	6		
PINELLAS	13,022	12,205	766	49	6,329	6,693	5,918	6,287	384	382	26	23		
POLK	5,216	4,635	559	21	2,730	2,486	2,434	2,201	283	276	12	9		
PUTNAM	888	752	135	1	468	419	405	346	62	73	1	0		
ST JOHNS	1,183	1,085	95	3	620	563	567	518	50	45	3	0		
ST LUCIE	2,329	2,033	290	5	1,279	1,050	1,110	923	168	122	1	4		
SANTA ROSA	923	869	37	17	497	426	470	399	20	17	7	10		
SARASOTA	4,723	4,585	126	11	2,385	2,338	2,318	2,267	63	63	3	8		
SEMINOLE	2,644	2,384	243	17	1,316	1,328	1,182	1,202	121	122	13	4		
SUMTER	703	639	60	4	404	299	366	273	35	25	3	1		
SUWANNEE	464	415	46	3	249	215	225	190	24	22	0	3		
TAYLOR	210	175	33	1	100	110	83	92	15	18	1	0		
UNION	137	115	21	1	104	33	84	31	19	2	1	0		
VOLUSIA	5,805	5,422	369	12	2,956	2,849	2,775	2,647	174	195	6	6		
WAKULLA	167	148	18	1	99	68	88	60	10	8	1	0		
WALTON	426	405	19	2	231	195	219	186	11	8	1	1		
WASHINGTON	225	195	29	0	123	102	104	91	18	11	0	0		

TABLE D-3: RESIDENT DEATHS BY RACE AND GENDER, FOR SINGLE YEARS OF AGE, FLORIDA, 2001

AGE YEARS	TOTAL	WHITE	BLACK	OTHER	MALE	FEMALE	WHITE		BLACK		OTHER	
							MALE	FEMALE	MALE	FEMALE	MALE	FEMALE
TOTAL	167,181	148,714	17,644	781	85,127	82,046	75,732	72,978	8,958	8,686	413	368
<1	1,495	839	635	20	840	655	479	360	347	288	14	6
1	112	79	29	4	70	42	52	27	15	14	3	1
2	83	52	30	1	50	33	34	18	15	15	1	0
3	58	43	14	1	36	22	29	14	7	7	0	1
4	39	26	13	0	26	13	21	5	5	8	0	0
5	25	18	7	0	15	10	11	7	4	3	0	0
6	34	21	13	0	23	11	17	4	6	7	0	0
7	24	17	7	0	12	12	8	9	4	3	0	0
8	31	20	11	0	13	18	6	14	7	4	0	0
9	44	25	19	0	31	13	19	6	12	7	0	0
10	26	14	12	0	13	13	7	7	6	6	0	0
11	46	35	11	0	30	16	21	14	9	2	0	0
12	46	36	9	1	32	14	25	11	7	2	0	1
13	43	38	5	0	26	17	22	16	4	1	0	0
14	56	39	16	1	40	16	31	8	8	8	1	0
15	91	64	25	2	58	33	39	25	18	7	1	1
16	106	87	17	2	68	38	56	31	10	7	2	0
17	142	104	35	3	107	35	80	24	25	10	2	1
18	185	141	42	2	139	46	103	38	35	7	1	1
19	192	145	46	1	152	40	119	26	32	14	1	0
20	228	161	64	3	165	63	110	51	52	12	3	0
21	230	177	52	1	168	62	131	46	36	16	1	0
22	219	160	57	2	162	57	125	35	36	21	1	1
23	207	153	52	2	166	41	130	23	34	18	2	0
24	213	154	56	3	155	58	112	42	41	15	2	1
25	184	137	43	4	133	51	101	36	29	14	3	1
26	217	167	48	2	155	62	119	48	36	12	0	2
27	205	149	52	3	135	70	103	46	28	24	3	0
28	217	156	58	3	150	67	121	35	29	29	0	3
29	261	182	74	3	177	84	135	47	39	35	2	1
30	252	181	69	2	176	76	129	52	46	23	1	1
31	271	201	67	3	180	91	136	65	42	25	2	1
32	280	197	78	5	177	103	127	70	47	31	3	2
33	320	217	101	2	197	123	143	74	53	48	1	1
34	343	247	93	3	213	130	158	89	53	40	2	1
35	376	271	103	2	248	128	184	87	62	41	2	0
36	425	311	109	4	274	151	217	94	52	57	4	0
37	496	362	130	3	327	169	251	111	73	57	3	0
38	527	407	113	7	347	180	285	122	59	54	3	4
39	559	418	138	2	340	219	260	158	77	61	2	0
40	635	473	155	7	385	250	297	176	84	71	4	3
41	635	471	158	6	427	208	328	143	96	62	3	3
42	718	520	192	6	455	263	347	173	105	87	3	3
43	709	534	172	3	437	272	341	193	93	79	3	0
44	792	602	186	4	519	273	410	192	107	79	2	2
45	867	660	199	8	551	316	435	225	110	89	6	2
46	872	662	197	13	549	323	430	232	111	86	8	5
47	969	751	212	5	622	347	492	259	127	85	2	3
48	978	737	229	12	655	322	500	236	149	80	6	6
49	985	790	187	7	661	324	533	257	124	63	3	4
50	1,013	790	217	6	658	355	517	273	136	81	5	1
51	1,030	796	224	10	637	393	508	288	123	101	6	4
52	1,159	917	233	9	745	414	606	311	134	99	5	4
53	1,196	971	217	8	750	446	623	348	122	95	5	3
54	1,325	1,110	202	13	862	463	731	379	123	79	8	5
55	1,239	1,007	217	15	766	473	634	373	124	93	8	7

TABLE D-3 (Cont.): RESIDENT DEATHS BY RACE AND GENDER, FOR SINGLE YEARS OF AGE, FLORIDA, 2001

AGE YEARS	TOTAL	RACE			SEX		WHITE		BLACK		OTHER	
		WHITE	BLACK	OTHER	MALE	FEMALE	MALE	FEMALE	MALE	FEMALE	MALE	FEMALE
56	1,232	996	225	11	779	453	627	369	144	81	8	3
57	1,448	1,208	224	15	862	586	728	480	124	100	9	6
58	1,533	1,309	221	3	996	537	862	447	133	88	1	2
59	1,480	1,236	231	13	924	556	772	464	143	88	9	4
60	1,561	1,270	277	14	941	620	776	494	156	121	9	5
61	1,589	1,312	258	18	973	616	811	501	150	108	11	7
62	1,687	1,400	275	11	1,001	686	849	551	147	128	4	7
63	1,869	1,594	262	12	1,118	751	974	620	136	126	7	5
64	1,954	1,644	298	12	1,139	815	984	660	150	148	5	7
65	2,031	1,721	286	23	1,206	825	1,025	696	168	118	13	10
66	2,216	1,888	309	19	1,289	927	1,115	773	168	141	6	13
67	2,316	1,977	320	19	1,352	963	1,167	809	175	145	10	9
68	2,530	2,146	361	22	1,490	1,040	1,282	864	200	161	7	15
69	2,812	2,452	346	14	1,655	1,157	1,471	981	175	171	9	5
70	3,002	2,671	314	15	1,767	1,235	1,590	1,081	167	147	8	7
71	3,372	2,990	359	22	1,928	1,444	1,732	1,258	179	180	16	6
72	3,556	3,198	348	10	2,036	1,520	1,846	1,352	184	164	6	4
73	3,829	3,484	329	16	2,188	1,641	2,011	1,473	167	162	10	6
74	4,151	3,740	390	21	2,294	1,857	2,086	1,654	197	193	11	10
75	4,344	3,901	417	26	2,424	1,920	2,195	1,706	217	200	12	14
76	4,613	4,223	377	12	2,471	2,142	2,288	1,935	177	200	6	6
77	4,833	4,435	381	16	2,610	2,223	2,407	2,028	195	186	7	9
78	4,920	4,511	391	18	2,607	2,313	2,394	2,117	204	187	9	9
79	5,178	4,832	324	21	2,730	2,447	2,561	2,270	159	165	10	11
80	5,371	5,009	346	14	2,735	2,636	2,573	2,436	158	188	3	11
81	5,452	5,070	364	18	2,722	2,730	2,556	2,514	156	208	10	8
82	5,330	4,935	381	13	2,606	2,724	2,462	2,473	140	241	4	9
83	5,301	4,972	315	13	2,532	2,769	2,381	2,591	143	172	8	5
84	5,481	5,145	324	11	2,506	2,975	2,373	2,772	128	196	4	7
85	5,207	4,897	292	18	2,432	2,775	2,313	2,584	116	176	3	15
86	5,283	4,967	305	10	2,359	2,924	2,230	2,737	127	178	2	8
87	5,026	4,734	280	12	2,109	2,917	1,997	2,737	105	175	7	5
88	4,718	4,468	242	8	1,863	2,855	1,783	2,685	76	166	4	4
89	4,445	4,207	230	7	1,694	2,751	1,604	2,603	87	143	3	4
90	3,892	3,673	214	4	1,474	2,418	1,398	2,275	76	138	0	4
91	3,684	3,500	176	7	1,259	2,425	1,198	2,302	57	119	4	3
92	3,188	3,044	134	10	1,025	2,162	985	2,058	39	95	1	9
93	2,864	2,702	157	5	900	1,964	852	1,850	46	111	2	3
94	2,455	2,338	113	3	747	1,708	715	1,623	30	83	1	2
95	1,952	1,836	112	3	575	1,377	552	1,284	19	93	3	0
96	1,588	1,500	86	2	435	1,153	415	1,085	19	67	1	1
97	1,137	1,058	75	4	269	868	258	800	9	66	2	2
98	893	818	70	5	202	691	189	629	9	61	4	1
99	644	603	41	0	153	491	145	458	8	33	0	0
100	411	374	36	1	75	336	70	304	4	32	1	0
101	260	236	24	0	52	208	46	190	6	18	0	0
102	181	173	8	0	40	141	37	136	3	5	0	0
103	108	97	11	0	13	95	12	85	1	10	0	0
104	69	62	6	1	11	58	11	51	0	6	0	1
105	40	37	3	0	5	35	5	32	0	3	0	0
106	27	23	4	0	5	22	4	19	1	3	0	0
107	15	11	4	0	5	10	4	7	1	3	0	0
108	7	6	1	0	1	6	1	5	0	1	0	0
109	2	2	0	0	0	2	0	2	0	0	0	0
110+	8	3	5	0	1	7	0	3	1	4	0	0
UNK	56	34	12	0	37	15	22	12	10	2	0	0

TABLE D-4: RESIDENT DEATHS BY AGE GROUP, BY COUNTY, FLORIDA, 2001

	AGE GROUPS														
	TOTAL	<1	1-4	5-9	10-14	15-19	20-24	25-34	35-44	45-54	55-64	65-74	75-84	85+	UNK
FLORIDA	167,181	1,495	292	158	217	716	1,097	2,550	5,872	10,394	15,592	29,815	50,823	48,104	56
ALACHUA	1,582	20	2	3	2	8	14	23	63	121	171	262	456	437	0
BAKER	193	2	0	0	3	2	3	4	7	18	27	37	47	43	0
BAY	1,425	16	2	1	2	9	16	21	63	118	170	300	429	277	1
BRADFORD	266	3	0	0	0	0	3	5	11	22	36	45	90	51	0
BREVARD	5,298	24	7	6	5	17	28	69	196	312	490	1,130	1,700	1,314	0
BROWARD	16,226	147	23	8	18	58	94	259	643	947	1,324	2,316	4,722	5,666	1
CALHOUN	152	3	0	0	0	1	0	4	9	8	19	25	41	42	0
CHARLOTTE	2,112	8	3	0	1	3	6	13	47	85	170	380	757	639	0
CITRUS	2,032	6	5	0	0	5	8	12	48	90	194	443	677	544	0
CLAY	1,180	14	3	2	2	4	5	22	56	92	133	242	313	292	0
COLLIER	2,398	20	4	1	2	13	22	30	69	135	206	420	782	692	2
COLUMBIA	614	6	1	1	1	5	8	6	26	50	84	138	173	115	0
MIAMI-DADE	19,042	189	34	27	32	92	133	398	810	1,288	1,898	3,339	5,120	5,679	3
DESOTO	277	4	1	2	0	1	2	4	8	14	38	58	66	78	1
DIXIE	155	1	0	0	0	2	0	2	3	13	24	41	44	25	0
DUVAL	6,901	136	18	12	18	37	76	150	344	589	838	1,254	1,897	1,526	6
ESCAMBIA	2,824	58	8	2	5	16	21	55	125	224	331	549	828	602	0
FLAGLER	657	3	1	0	1	2	3	4	14	34	61	171	221	142	0
FRANKLIN	134	0	1	0	0	1	2	1	6	14	17	28	35	29	0
GADSDEN	438	9	2	2	1	3	5	12	18	49	49	78	103	107	0
GILCHRIST	151	0	0	0	0	2	0	0	1	11	18	32	55	32	0
GLADES	93	0	0	1	1	2	0	2	2	5	11	27	25	17	0
GULF	141	2	0	0	2	0	0	5	5	11	17	30	35	34	0
HAMILTON	133	3	0	0	0	1	0	6	4	6	15	26	35	37	0
HARDEE	215	3	2	1	2	3	8	3	7	10	22	48	63	43	0
HENDRY	278	7	0	1	1	5	8	9	13	26	39	51	63	54	1
HERNANDO	2,182	6	1	0	2	6	6	20	62	90	182	423	841	543	0
HIGHLANDS	1,231	11	3	0	1	2	5	13	19	43	100	242	444	346	2
HILLSBOROUGH	8,758	125	25	13	13	54	57	195	393	692	959	1,627	2,448	2,150	7
HOLMES	215	4	1	1	0	0	0	5	8	12	30	36	59	59	0
INDIAN RIVER	1,599	4	0	1	0	3	9	12	46	68	103	283	561	505	4
JACKSON	540	4	1	2	3	3	4	8	16	41	51	93	165	148	1
JEFFERSON	152	2	0	0	0	2	1	4	6	9	26	32	33	37	0
LAFAYETTE	73	0	0	0	0	1	1	0	5	4	13	17	19	13	0
LAKE	3,029	19	11	3	2	17	11	36	59	144	271	611	953	891	1
LEE	5,295	29	8	7	9	23	37	66	158	282	448	998	1,721	1,506	3
LEON	1,485	29	5	2	3	7	13	27	66	129	145	250	413	396	0
LEVY	462	2	1	0	0	5	3	8	18	34	56	101	140	94	0
LIBERTY	52	0	0	0	0	1	0	1	1	9	8	15	8	9	0
MADISON	196	2	0	0	0	1	1	2	17	14	27	32	44	56	0
MANATEE	3,322	29	3	2	3	12	17	37	98	160	281	590	1,054	1,036	0
MARION	3,544	22	1	2	6	17	12	31	97	198	308	775	1,196	879	0
MARTIN	1,587	12	0	1	1	6	11	24	30	77	95	282	551	496	1
MONROE	723	3	0	0	0	4	3	9	46	95	93	135	191	141	3
NASSAU	537	4	1	0	0	7	8	8	19	34	62	116	166	111	1
OKALOOSA	1,399	22	5	2	4	9	8	31	63	105	164	328	386	272	0
OKEECHOBEE	334	2	0	0	0	2	8	3	14	33	59	70	78	65	0
ORANGE	6,384	105	23	7	15	37	75	152	326	546	641	1,168	1,734	1,550	5
OSCEOLA	1,361	15	6	4	3	5	15	29	70	101	166	292	357	298	0
PALM BEACH	13,374	89	18	7	11	55	93	191	359	694	940	1,968	4,294	4,652	3
PASCO	5,365	24	6	3	6	22	13	63	140	253	433	953	1,851	1,598	0
PINELLAS	13,022	81	14	7	6	25	57	121	361	682	1,030	1,955	4,076	4,607	0
POLK	5,216	50	9	4	11	29	32	89	156	333	529	1,066	1,599	1,307	2
PUTNAM	888	10	0	1	1	3	4	9	36	57	124	209	273	161	0
ST JOHNS	1,183	10	3	1	2	6	4	13	45	72	115	214	373	325	0
ST LUCIE	2,329	9	5	2	5	7	17	44	69	147	217	430	798	574	5
SANTA ROSA	923	7	2	0	3	6	7	8	51	81	123	205	251	179	0
SARASOTA	4,723	10	2	1	0	11	26	35	86	204	312	742	1,551	1,743	0
SEMINOLE	2,644	26	6	6	4	11	25	37	82	199	268	483	791	705	1
SUMTER	703	2	1	1	0	1	5	8	7	27	91	185	231	144	0
SUWANNEE	464	3	2	1	1	4	2	6	18	21	47	105	145	109	0
TAYLOR	210	3	0	0	0	0	0	2	7	13	32	44	64	44	1
UNION	137	1	0	0	0	1	2	2	10	28	31	25	20	17	0
VOLUSIA	5,805	29	11	5	3	18	31	65	180	307	505	1,081	1,955	1,614	1
WAKULLA	167	2	0	0	0	1	1	6	3	16	25	27	44	42	0
WALTON	426	1	1	1	0	0	5	6	14	36	47	93	117	105	0
WASHINGTON	225	3	0	1	0	0	3	5	13	12	33	44	51	60	0

TABLE D-4 (Cont.): RESIDENT DEATHS FOR WHITE MALES BY AGE GROUP, BY COUNTY, FLORIDA, 2001

	AGE GROUPS														
	TOTAL	<1	1-4	5-9	10-14	15-19	20-24	25-34	35-44	45-54	55-64	65-74	75-84	85+	UNK
FLORIDA	75,732	479	136	61	106	397	608	1,272	2,920	5,375	8,017	15,325	24,190	16,824	22
ALACHUA	596	5	0	0	0	4	10	12	24	55	68	119	190	109	0
BAKER	91	0	0	0	3	2	2	2	5	12	14	22	20	9	0
BAY	678	5	2	0	1	6	12	14	34	62	86	169	187	100	0
BRADFORD	118	1	0	0	0	0	2	3	4	12	20	19	44	13	0
BREVARD	2,620	12	5	5	2	10	21	42	110	185	274	630	866	458	0
BROWARD	6,994	31	10	3	5	22	44	103	310	466	647	1,076	2,147	2,130	0
CALHOUN	64	2	0	0	0	1	0	3	5	4	10	15	19	5	0
CHARLOTTE	1,092	6	2	0	1	1	4	6	32	47	100	236	408	249	0
CITRUS	1,043	3	4	0	0	2	5	7	31	52	121	266	353	199	0
CLAY	554	4	3	1	2	4	3	9	25	49	77	133	145	99	0
COLLIER	1,266	10	3	1	2	9	18	20	44	85	119	247	427	279	2
COLUMBIA	278	1	1	0	0	4	3	5	16	22	48	67	82	29	0
MIAMI-DADE	7,556	45	16	7	10	34	57	164	333	512	865	1,579	2,135	1,798	1
DESOTO	146	2	1	1	0	0	1	1	5	9	25	32	31	37	1
DIXIE	80	0	0	0	0	1	0	0	1	9	11	22	29	7	0
DUVAL	2,522	33	4	2	6	22	32	63	145	251	350	531	701	381	1
ESCAMBIA	1,081	15	4	1	1	9	10	27	56	88	156	236	317	161	0
FLAGLER	328	2	1	0	0	1	1	3	5	22	36	95	112	50	0
FRANKLIN	73	0	1	0	0	1	0	1	5	7	11	16	20	11	0
GADSDEN	101	0	0	0	1	2	0	3	3	12	13	18	26	23	0
GILCHRIST	83	0	0	0	0	0	0	0	1	10	11	23	21	17	0
GLADES	54	0	0	1	1	2	0	2	0	2	4	14	19	9	0
GULF	65	2	0	0	1	0	0	3	2	6	9	18	11	13	0
HAMILTON	46	0	0	0	0	0	0	2	0	3	8	15	12	6	0
HARDEE	99	2	1	0	0	3	7	3	4	6	9	18	32	14	0
HENDRY	110	1	0	1	0	2	6	4	7	10	20	25	18	15	1
HERNANDO	1,132	1	1	0	2	5	4	12	39	47	91	232	484	214	0
HIGHLANDS	619	3	1	0	1	1	1	8	10	21	58	143	228	143	1
HILLSBOROUGH	3,774	42	14	6	7	38	28	110	188	359	486	776	1,069	649	2
HOLMES	102	1	1	1	0	0	0	5	6	9	15	20	25	19	0
INDIAN RIVER	776	2	0	0	0	1	8	5	23	38	55	144	301	198	1
JACKSON	190	2	0	0	1	0	2	3	5	18	26	42	60	31	0
JEFFERSON	53	0	0	0	0	1	0	2	1	3	10	16	9	11	0
LAFAYETTE	40	0	0	0	0	1	1	0	4	3	10	8	10	3	0
LAKE	1,529	7	7	1	1	12	6	25	33	86	164	345	507	334	1
LEE	2,721	10	3	4	5	18	25	42	91	174	262	546	968	570	3
LEON	495	7	2	0	3	5	7	8	27	55	50	85	150	96	0
LEVY	238	1	1	0	0	2	1	3	7	19	32	66	66	40	0
LIBERTY	33	0	0	0	0	1	0	0	1	6	7	9	4	5	0
MADISON	64	0	0	0	0	1	1	0	7	5	10	14	16	10	0
MANATEE	1,561	11	0	2	2	10	10	21	55	84	142	312	523	389	0
MARION	1,758	6	1	1	5	11	8	18	53	106	168	430	622	329	0
MARTIN	766	3	0	1	1	5	9	12	18	43	58	157	276	182	1
MONROE	400	2	0	0	0	3	3	4	27	63	60	91	94	52	1
NASSAU	258	2	1	0	0	6	6	3	11	21	30	69	79	30	0
OKALOOSA	672	13	2	1	3	6	6	14	32	59	86	188	182	80	0
OKEECHOBEE	173	1	0	0	0	1	8	2	8	21	30	39	37	26	0
ORANGE	2,626	31	7	3	6	15	41	74	152	270	311	549	706	459	2
OSCEOLA	673	5	3	2	3	3	7	19	41	64	89	163	168	106	0
PALM BEACH	6,219	30	4	3	6	27	47	98	180	364	487	945	2,148	1,878	2
PASCO	2,774	17	4	1	5	15	10	46	94	159	254	535	980	654	0
PINELLAS	5,918	31	8	4	4	9	31	65	188	404	528	1,057	1,982	1,607	0
POLK	2,434	14	2	1	4	18	17	40	80	176	283	568	799	432	0
PUTNAM	405	5	0	0	0	2	1	5	25	31	69	105	120	42	0
ST JOHNS	567	3	3	0	1	1	2	9	22	50	70	108	183	115	0
ST LUCIE	1,110	5	1	1	2	3	8	20	24	72	103	238	427	205	1
SANTA ROSA	470	4	1	0	2	3	6	2	33	50	72	108	126	63	0
SARASOTA	2,318	4	2	0	0	8	19	26	51	124	176	431	808	669	0
SEMINOLE	1,182	15	3	2	3	7	14	16	44	106	143	243	350	236	0
SUMTER	366	2	1	1	0	1	4	2	2	15	55	104	125	54	0
SUWANNEE	225	0	1	1	1	3	2	3	11	13	33	57	69	31	0
TAYLOR	83	0	0	0	0	0	0	1	1	7	17	22	22	13	0
UNION	84	0	0	0	0	0	1	2	7	20	19	17	11	7	0
VOLUSIA	2,775	13	3	1	2	11	19	33	98	179	283	605	972	555	1
WAKULLA	88	2	0	0	0	1	0	4	2	10	14	18	27	10	0
WALTON	219	1	1	1	0	0	4	4	9	16	28	55	66	34	0
WASHINGTON	104	1	0	0	0	0	3	4	3	7	21	24	19	22	0

TABLE D-4 (Cont.): RESIDENT DEATHS FOR WHITE FEMALES BY AGE GROUP, BY COUNTY, FLORIDA, 2001

	AGE GROUPS														
	TOTAL	<1	1-4	5-9	10-14	15-19	20-24	25-34	35-44	45-54	55-64	65-74	75-84	85+	UNK
FLORIDA	72,978	360	64	40	56	144	197	562	1,449	2,808	4,959	10,941	22,842	28,544	12
ALACHUA	644	3	1	0	2	1	3	3	12	29	58	85	189	258	0
BAKER	83	1	0	0	0	0	1	1	1	4	11	14	25	25	0
BAY	610	5	0	1	1	3	2	4	23	41	58	111	208	153	0
BRADFORD	117	1	0	0	0	0	0	2	7	6	10	22	34	35	0
BREVARD	2,337	8	2	0	1	5	3	19	64	95	164	421	750	805	0
BROWARD	7,303	28	4	3	7	14	14	48	118	227	418	884	2,225	3,313	0
CALHOUN	65	1	0	0	0	0	0	1	4	4	5	6	13	31	0
CHARLOTTE	958	2	1	0	0	0	2	5	11	35	66	131	328	377	0
CITRUS	947	3	1	0	0	3	3	5	16	33	68	161	317	337	0
CLAY	563	9	0	1	0	0	2	11	26	32	48	99	152	183	0
COLLIER	1,069	6	1	0	0	3	2	6	17	41	74	158	350	411	0
COLUMBIA	235	2	0	1	1	0	3	0	3	14	26	49	65	71	0
MIAMI-DADE	7,922	45	5	3	9	17	11	67	138	296	484	1,073	2,306	3,467	1
DESOTO	107	0	0	0	0	1	0	2	3	2	10	23	31	35	0
DIXIE	70	0	0	0	0	1	0	2	2	4	11	18	15	17	0
DUVAL	2,581	24	1	4	4	3	20	25	72	145	238	386	811	846	2
ESCAMBIA	1,120	8	3	0	3	3	6	14	26	64	88	182	379	344	0
FLAGLER	267	0	0	0	1	1	1	0	9	7	19	58	88	83	0
FRANKLIN	45	0	0	0	0	0	1	0	0	7	4	10	12	11	0
GADSDEN	99	3	1	0	0	0	1	1	3	3	6	13	28	40	0
GILCHRIST	65	0	0	0	0	2	0	0	0	1	6	9	34	13	0
GLADES	32	0	0	0	0	0	0	0	1	2	5	12	6	6	0
GULF	54	0	0	0	1	0	0	0	1	3	4	10	18	17	0
HAMILTON	43	1	0	0	0	0	0	1	2	0	1	4	13	21	0
HARDEE	95	0	0	1	1	0	1	0	3	2	10	23	28	26	0
HENDRY	104	4	0	0	0	2	1	5	2	7	10	17	23	33	0
HERNANDO	992	3	0	0	0	1	2	4	22	34	86	175	346	319	0
HIGHLANDS	539	5	0	0	0	1	2	4	4	12	37	82	199	193	0
HILLSBOROUGH	3,708	29	9	4	3	6	14	44	101	169	276	620	1,127	1,306	0
HOLMES	101	1	0	0	0	0	0	0	2	3	13	15	30	37	0
INDIAN RIVER	726	1	0	0	0	0	1	5	13	16	36	117	241	293	3
JACKSON	229	0	1	0	1	1	2	2	4	15	16	28	70	89	0
JEFFERSON	44	0	0	0	0	0	0	0	1	0	8	5	12	18	0
LAFAYETTE	31	0	0	0	0	0	0	0	1	1	3	8	8	10	0
LAKE	1,311	7	3	2	0	3	1	6	17	33	89	237	401	512	0
LEE	2,319	9	0	3	1	3	6	14	41	80	161	400	706	895	0
LEON	609	3	1	1	0	1	0	8	11	29	47	90	178	240	0
LEVY	185	0	0	0	0	2	1	4	6	14	19	28	64	47	0
LIBERTY	14	0	0	0	0	0	0	0	0	1	1	5	4	3	0
MADISON	59	0	0	0	0	0	0	2	1	1	5	8	16	26	0
MANATEE	1,571	7	2	0	1	2	3	8	24	55	105	242	495	627	0
MARION	1,465	7	0	0	1	3	1	7	27	60	109	283	473	494	0
MARTIN	767	2	0	0	0	1	2	8	9	26	33	114	267	305	0
MONROE	270	1	0	0	0	1	0	2	15	23	26	31	88	83	0
NASSAU	235	2	0	0	0	1	2	5	5	9	28	36	73	73	1
OKALOOSA	640	3	3	1	1	2	2	10	22	36	62	125	191	182	0
OKEECHOBEE	149	1	0	0	0	1	0	1	6	9	26	28	39	38	0
ORANGE	2,650	21	5	0	5	9	20	33	75	149	173	423	819	916	2
OSCEOLA	590	6	3	2	0	1	6	9	16	28	58	108	170	183	0
PALM BEACH	6,018	19	3	1	2	12	9	25	86	173	288	818	1,940	2,642	0
PASCO	2,508	7	2	2	1	7	2	16	39	88	168	396	853	927	0
PINELLAS	6,287	23	2	3	1	7	14	26	104	183	375	740	1,942	2,867	0
POLK	2,201	18	3	1	4	5	9	26	39	94	161	381	679	780	1
PUTNAM	346	3	0	0	0	0	0	2	7	15	37	80	110	92	0
ST JOHNS	518	2	0	0	1	1	2	4	17	17	39	87	157	191	0
ST LUCIE	923	2	1	0	1	1	2	7	19	42	66	140	308	333	1
SANTA ROSA	399	2	1	0	1	3	0	6	17	22	43	81	119	104	0
SARASOTA	2,267	5	0	1	0	1	4	8	26	66	115	273	712	1,056	0
SEMINOLE	1,202	5	2	2	0	3	7	12	26	66	94	188	381	415	1
SUMTER	273	0	0	0	0	0	0	3	2	7	28	68	91	74	0
SUWANNEE	190	2	1	0	0	0	0	2	5	7	7	38	63	65	0
TAYLOR	92	1	0	0	0	0	0	1	4	3	9	18	33	23	0
UNION	31	1	0	0	0	1	0	0	0	3	5	4	8	9	0
VOLUSIA	2,647	6	2	3	1	5	4	23	58	90	175	383	899	998	0
WAKULLA	60	0	0	0	0	0	1	0	0	6	7	7	16	23	0
WALTON	186	0	0	0	0	0	1	2	5	16	17	36	44	65	0
WASHINGTON	91	2	0	0	0	0	0	1	8	3	6	16	22	33	0

TABLE D-4: (Cont.): RESIDENT DEATHS FOR BLACK MALES BY AGE GROUPS, BY COUNTY, FLORIDA, 2001

	AGE GROUPS														
	TOTAL	<1	1-4	5-9	10-14	15-19	20-24	25-34	35-44	45-54	55-64	65-74	75-84	85+	UNK
FLORIDA	8,958	347	42	33	34	120	199	402	808	1,259	1,407	1,780	1,677	840	10
ALACHUA	184	7	0	2	0	2	1	4	17	28	29	35	36	23	0
BAKER	7	0	0	0	0	0	0	0	1	2	1	0	1	2	0
BAY	76	4	0	0	0	0	2	3	4	9	11	13	18	12	0
BRADFORD	20	1	0	0	0	0	1	0	0	1	6	1	8	2	0
BREVARD	169	0	0	0	1	2	3	4	14	25	28	39	36	17	0
BROWARD	911	47	5	0	5	14	17	67	110	133	141	167	144	60	1
CALHOUN	13	0	0	0	0	0	0	0	0	0	1	3	6	3	0
CHARLOTTE	32	0	0	0	0	2	0	1	4	0	3	7	12	3	0
CITRUS	14	0	0	0	0	0	0	0	0	2	4	5	1	2	0
CLAY	29	0	0	0	0	0	0	0	4	7	5	3	8	2	0
COLLIER	30	2	0	0	0	0	1	2	5	5	6	5	4	0	0
COLUMBIA	63	2	0	0	0	0	2	1	3	9	10	16	16	4	0
MIAMI-DADE	1,809	46	4	11	7	28	50	91	188	277	296	356	309	146	0
DESOTO	14	2	0	1	0	0	1	1	0	3	1	1	1	3	0
DIXIE	2	0	0	0	0	0	0	0	0	0	1	0	0	1	0
DUVAL	845	39	5	6	6	6	15	34	77	110	127	159	167	91	3
ESCAMBIA	301	19	1	1	0	4	3	5	21	44	52	70	56	25	0
FLAGLER	25	0	0	0	0	0	1	0	0	4	3	8	8	1	0
FRANKLIN	9	0	0	0	0	0	1	0	0	0	2	1	1	4	0
GADSDEN	122	5	0	1	0	1	2	4	5	24	17	28	20	15	0
GILCHRIST	0	0	0	0	0	0	0	0	0	0	0	0	0	0	0
GLADES	1	0	0	0	0	0	0	0	1	0	0	0	0	0	0
GULF	9	0	0	0	0	0	0	1	0	2	2	1	1	2	0
HAMILTON	21	1	0	0	0	0	0	2	1	2	4	2	6	3	0
HARDEE	13	1	1	0	1	0	0	0	0	1	1	5	1	2	0
HENDRY	31	1	0	0	0	0	0	0	1	4	6	4	12	3	0
HERNANDO	30	0	0	0	0	0	0	3	1	4	3	8	5	6	0
HIGHLANDS	33	2	0	0	0	0	2	1	2	6	3	7	5	4	1
HILLSBOROUGH	592	33	2	1	2	7	10	26	56	92	104	114	96	48	1
HOLMES	3	2	0	0	0	0	0	0	0	0	0	0	1	0	0
INDIAN RIVER	52	1	0	0	0	2	0	1	6	6	9	13	9	5	0
JACKSON	54	1	0	1	1	2	0	1	6	5	5	9	12	11	0
JEFFERSON	34	1	0	0	0	1	1	2	0	4	5	7	8	5	0
LAFAYETTE	2	0	0	0	0	0	0	0	0	0	0	1	1	0	0
LAKE	91	1	0	0	1	1	1	4	5	15	8	16	21	18	0
LEE	127	3	0	0	3	2	4	6	15	15	15	26	27	11	0
LEON	184	11	1	1	0	0	5	8	11	30	24	36	37	20	0
LEVY	19	1	0	0	0	0	1	0	4	1	3	3	4	2	0
LIBERTY	2	0	0	0	0	0	0	0	0	1	0	1	0	0	0
MADISON	31	2	0	0	0	0	0	0	3	5	8	3	4	6	0
MANATEE	92	7	0	0	0	0	4	3	12	10	20	13	17	6	0
MARION	150	4	0	1	0	2	1	4	8	16	15	32	46	21	0
MARTIN	22	1	0	0	0	0	0	4	1	4	2	4	4	2	0
MONROE	21	0	0	0	0	0	0	1	2	6	4	4	3	1	0
NASSAU	14	0	0	0	0	0	0	0	2	0	1	5	6	0	0
OKALOOSA	37	2	0	0	0	1	0	3	5	5	6	8	2	5	0
OKEECHOBEE	6	0	0	0	0	0	0	0	0	1	3	2	0	0	0
ORANGE	521	29	7	4	1	10	12	25	55	60	82	101	89	46	0
OSCEOLA	45	3	0	0	0	1	2	0	6	4	7	11	9	2	0
PALM BEACH	552	24	6	0	3	10	23	35	43	89	93	95	93	37	1
PASCO	37	0	0	0	0	0	1	0	4	3	6	9	9	5	0
PINELLAS	384	14	1	0	1	7	11	16	30	56	61	82	68	37	0
POLK	283	10	2	1	1	3	4	17	20	28	45	61	59	32	0
PUTNAM	62	2	0	0	0	1	0	0	2	8	13	9	20	7	0
ST JOHNS	50	4	0	0	0	4	0	0	5	4	2	9	16	6	0
ST LUCIE	168	1	2	1	1	3	4	9	17	21	27	35	32	12	3
SANTA ROSA	20	1	0	0	0	0	0	0	0	4	4	7	1	3	0
SARASOTA	63	1	0	0	0	1	2	0	3	7	12	20	12	5	0
SEMINOLE	121	5	1	0	0	1	2	4	7	19	14	28	24	16	0
SUMTER	35	0	0	0	0	0	1	3	3	4	3	7	10	4	0
SUWANNEE	24	0	0	0	0	1	0	0	1	0	5	8	5	4	0
TAYLOR	15	1	0	0	0	0	0	0	1	2	4	3	3	1	0
UNION	19	0	0	0	0	0	1	0	2	4	7	4	1	0	0
VOLUSIA	174	3	4	1	0	1	7	5	12	24	20	45	35	17	0
WAKULLA	10	0	0	0	0	0	0	1	1	0	2	0	1	5	0
WALTON	11	0	0	0	0	0	0	0	0	3	1	2	4	1	0
WASHINGTON	18	0	0	0	0	0	0	0	1	1	4	3	6	3	0

TABLE D-4: (Cont.): RESIDENT DEATHS FOR BLACK FEMALES BY AGE GROUPS, BY COUNTY, FLORIDA, 2001

	AGE GROUPS														
	TOTAL	<1	1-4	5-9	10-14	15-19	20-24	25-34	35-44	45-54	55-64	65-74	75-84	85+	UNK
FLORIDA	8,686	288	44	24	19	45	82	281	648	858	1,081	1,582	1,943	1,789	2
ALACHUA	153	4	1	1	0	1	0	3	10	9	15	22	41	46	0
BAKER	12	1	0	0	0	0	0	1	0	0	1	1	1	7	0
BAY	55	2	0	0	0	0	0	0	2	6	13	6	14	12	0
BRADFORD	9	0	0	0	0	0	0	0	0	2	0	2	4	1	0
BREVARD	157	4	0	1	0	0	0	3	6	7	23	38	41	34	0
BROWARD	930	39	4	2	1	8	18	40	99	109	102	167	191	150	0
CALHOUN	8	0	0	0	0	0	0	0	0	0	3	0	3	2	0
CHARLOTTE	24	0	0	0	0	0	0	1	0	2	1	5	7	8	0
CITRUS	22	0	0	0	0	0	0	0	1	2	0	9	4	6	0
CLAY	31	1	0	0	0	0	0	2	1	3	3	6	7	8	0
COLLIER	28	2	0	0	0	1	0	2	3	4	6	7	1	2	0
COLUMBIA	38	1	0	0	0	1	0	0	4	5	0	6	10	11	0
MIAMI-DADE	1,657	51	8	6	5	12	14	73	147	192	239	312	349	249	0
DESOTO	10	0	0	0	0	0	0	0	0	0	2	2	3	3	0
DIXIE	3	1	0	0	0	0	0	0	0	0	1	1	0	0	0
DUVAL	900	36	6	0	2	5	8	25	48	77	117	163	210	203	0
ESCAMBIA	298	14	0	0	1	0	1	8	20	26	35	55	68	70	0
FLAGLER	34	1	0	0	0	0	0	0	0	1	3	8	13	8	0
FRANKLIN	7	0	0	0	0	0	0	0	1	0	0	1	2	3	0
GADSDEN	116	1	1	1	0	0	2	4	7	10	13	19	29	29	0
GILCHRIST	3	0	0	0	0	0	0	0	0	0	1	0	0	2	0
GLADES	1	0	0	0	0	0	0	0	0	0	0	1	0	0	0
GULF	13	0	0	0	0	0	0	1	2	0	2	1	5	2	0
HAMILTON	23	1	0	0	0	1	0	1	1	1	2	5	4	7	0
HARDEE	7	0	0	0	0	0	0	0	0	1	2	1	2	1	0
HENDRY	31	1	0	0	1	0	1	0	3	4	3	5	10	3	0
HERNANDO	25	2	0	0	0	0	0	1	0	3	2	7	6	4	0
HIGHLANDS	37	1	2	0	0	0	0	0	3	4	1	10	10	6	0
HILLSBOROUGH	609	19	0	2	1	1	5	11	46	61	79	100	139	143	2
HOLMES	9	0	0	0	0	0	0	0	0	0	2	1	3	3	0
INDIAN RIVER	41	0	0	1	0	0	0	1	4	6	3	8	9	9	0
JACKSON	65	1	0	1	0	0	0	2	1	3	4	13	23	17	0
JEFFERSON	21	1	0	0	0	0	0	0	4	2	3	4	4	3	0
LAFAYETTE	0	0	0	0	0	0	0	0	0	0	0	0	0	0	0
LAKE	90	4	1	0	0	1	3	1	3	10	9	11	21	26	0
LEE	113	7	5	0	0	0	1	4	7	12	9	23	19	26	0
LEON	189	7	1	0	0	1	1	3	17	14	22	36	47	40	0
LEVY	19	0	0	0	0	1	0	1	1	0	2	4	6	4	0
LIBERTY	3	0	0	0	0	0	0	1	0	1	0	0	0	1	0
MADISON	42	0	0	0	0	0	0	0	6	3	4	7	8	14	0
MANATEE	90	4	0	0	0	0	0	5	5	8	13	23	18	14	0
MARION	158	5	0	0	0	0	2	2	7	16	13	26	52	35	0
MARTIN	27	6	0	0	0	0	0	0	2	4	2	4	3	6	0
MONROE	25	0	0	0	0	0	0	1	2	1	2	8	6	5	0
NASSAU	28	0	0	0	0	0	0	0	1	4	3	4	8	8	0
OKALOOSA	33	3	0	0	0	0	0	3	4	4	6	1	8	4	0
OKEECHOBEE	6	0	0	0	0	0	0	0	0	2	0	1	2	1	0
ORANGE	488	22	3	0	3	2	2	16	38	55	57	75	101	114	0
OSCEOLA	41	1	0	0	0	0	0	1	6	2	8	8	9	6	0
PALM BEACH	538	16	4	3	0	4	12	28	49	66	71	99	102	84	0
PASCO	30	0	0	0	0	0	0	1	2	2	3	8	6	8	0
PINELLAS	382	12	3	0	0	1	0	10	33	35	54	69	78	87	0
POLK	276	7	2	1	2	3	2	6	16	30	37	52	58	60	0
PUTNAM	73	0	0	1	1	0	3	1	2	3	5	14	23	20	0
ST JOHNS	45	0	0	1	0	0	0	0	1	1	4	10	16	12	0
ST LUCIE	122	1	1	0	1	0	3	8	8	12	20	16	28	24	0
SANTA ROSA	17	0	0	0	0	0	1	0	1	0	2	4	1	8	0
SARASOTA	63	0	0	0	0	1	1	1	6	6	7	16	13	12	0
SEMINOLE	122	1	0	2	1	0	1	4	5	8	14	20	29	37	0
SUMTER	25	0	0	0	0	0	0	0	0	1	4	4	4	12	0
SUWANNEE	22	1	0	0	0	0	0	1	1	1	1	2	7	8	0
TAYLOR	18	0	0	0	0	0	0	0	1	1	2	1	6	7	0
UNION	2	0	0	0	0	0	0	0	0	1	0	0	0	1	0
VOLUSIA	195	7	2	0	0	1	1	3	10	14	22	47	45	43	0
WAKULLA	8	0	0	0	0	0	0	1	0	0	1	2	0	4	0
WALTON	8	0	0	0	0	0	0	0	0	0	1	0	3	4	0
WASHINGTON	11	0	0	1	0	0	0	0	1	1	2	1	3	2	0

TABLE D-4: (Cont.): RESIDENT DEATHS FOR OTHER MALES BY AGE GROUPS, BY COUNTY, FLORIDA, 2001

	AGE GROUPS														
	TOTAL	<1	1-4	5-9	10-14	15-19	20-24	25-34	35-44	45-54	55-64	65-74	75-84	85+	UNK
FLORIDA	413	14	4	0	1	7	9	17	29	54	71	96	73	38	0
ALACHUA	3	1	0	0	0	0	0	1	0	0	0	0	0	1	0
BAKER	0	0	0	0	0	0	0	0	0	0	0	0	0	0	0
BAY	3	0	0	0	0	0	0	0	0	0	0	1	2	0	0
BRADFORD	0	0	0	0	0	0	0	0	0	0	0	0	0	0	0
BREVARD	7	0	0	0	0	0	1	0	2	0	0	0	4	0	0
BROWARD	46	1	0	0	0	0	1	0	2	7	13	11	6	5	0
CALHOUN	0	0	0	0	0	0	0	0	0	0	0	0	0	0	0
CHARLOTTE	2	0	0	0	0	0	0	0	0	0	0	1	1	0	0
CITRUS	4	0	0	0	0	0	0	0	0	1	1	1	1	0	0
CLAY	1	0	0	0	0	0	0	0	0	0	0	1	0	0	0
COLLIER	3	0	0	0	0	0	1	0	0	0	0	2	0	0	0
COLUMBIA	0	0	0	0	0	0	0	0	0	0	0	0	0	0	0
MIAMI-DADE	55	1	0	0	1	1	1	2	2	5	9	16	9	8	0
DESOTO	0	0	0	0	0	0	0	0	0	0	0	0	0	0	0
DIXIE	0	0	0	0	0	0	0	0	0	0	0	0	0	0	0
DUVAL	25	3	1	0	0	0	0	1	2	2	4	8	2	2	0
ESCAMBIA	12	2	0	0	0	0	0	1	2	1	0	2	4	0	0
FLAGLER	2	0	0	0	0	0	0	0	0	0	0	2	0	0	0
FRANKLIN	0	0	0	0	0	0	0	0	0	0	0	0	0	0	0
GADSDEN	0	0	0	0	0	0	0	0	0	0	0	0	0	0	0
GILCHRIST	0	0	0	0	0	0	0	0	0	0	0	0	0	0	0
GLADES	2	0	0	0	0	0	0	0	0	0	2	0	0	0	0
GULF	0	0	0	0	0	0	0	0	0	0	0	0	0	0	0
HAMILTON	0	0	0	0	0	0	0	0	0	0	0	0	0	0	0
HARDEE	1	0	0	0	0	0	0	0	0	0	0	1	0	0	0
HENDRY	2	0	0	0	0	1	0	0	0	1	0	0	0	0	0
HERNANDO	2	0	0	0	0	0	0	0	0	2	0	0	0	0	0
HIGHLANDS	1	0	0	0	0	0	0	0	0	0	0	0	1	0	0
HILLSBOROUGH	33	0	0	0	0	1	0	4	1	6	7	7	6	1	0
HOLMES	0	0	0	0	0	0	0	0	0	0	0	0	0	0	0
INDIAN RIVER	2	0	0	0	0	0	0	0	0	1	0	0	1	0	0
JACKSON	1	0	0	0	0	0	0	0	0	0	0	1	0	0	0
JEFFERSON	0	0	0	0	0	0	0	0	0	0	0	0	0	0	0
LAFAYETTE	0	0	0	0	0	0	0	0	0	0	0	0	0	0	0
LAKE	2	0	0	0	0	0	0	0	0	0	1	1	0	0	0
LEE	7	0	0	0	0	0	1	0	3	1	0	1	0	1	0
LEON	3	1	0	0	0	0	0	0	0	0	1	1	0	0	0
LEVY	0	0	0	0	0	0	0	0	0	0	0	0	0	0	0
LIBERTY	0	0	0	0	0	0	0	0	0	0	0	0	0	0	0
MADISON	0	0	0	0	0	0	0	0	0	0	0	0	0	0	0
MANATEE	4	0	1	0	0	0	0	0	1	1	1	0	0	0	0
MARION	5	0	0	0	0	1	0	0	0	0	0	2	2	0	0
MARTIN	3	0	0	0	0	0	0	0	0	0	0	1	1	1	0
MONROE	2	0	0	0	0	0	0	0	0	1	0	1	0	0	0
NASSAU	0	0	0	0	0	0	0	0	0	0	0	0	0	0	0
OKALOOSA	5	1	0	0	0	0	0	1	0	0	1	2	0	0	0
OKEECHOBEE	0	0	0	0	0	0	0	0	0	0	0	0	0	0	0
ORANGE	55	1	1	0	0	1	0	2	5	10	12	10	8	5	0
OSCEOLA	5	0	0	0	0	0	0	0	1	1	0	2	1	0	0
PALM BEACH	26	0	1	0	0	1	2	2	1	2	1	4	7	5	0
PASCO	10	0	0	0	0	0	0	0	1	0	2	3	2	2	0
PINELLAS	26	0	0	0	0	1	1	2	3	3	8	2	2	4	0
POLK	12	1	0	0	0	0	0	0	1	5	0	2	2	1	0
PUTNAM	1	0	0	0	0	0	0	1	0	0	0	0	0	0	0
ST JOHNS	3	1	0	0	0	0	0	0	0	0	0	0	1	1	0
ST LUCIE	1	0	0	0	0	0	0	0	0	0	0	0	1	0	0
SANTA ROSA	7	0	0	0	0	0	0	0	0	2	0	5	0	0	0
SARASOTA	3	0	0	0	0	0	0	0	0	1	0	0	2	0	0
SEMINOLE	13	0	0	0	0	0	1	0	0	0	3	3	5	1	0
SUMTER	3	0	0	0	0	0	0	0	0	0	1	2	0	0	0
SUWANNEE	0	0	0	0	0	0	0	0	0	0	0	0	0	0	0
TAYLOR	1	1	0	0	0	0	0	0	0	0	0	0	0	0	0
UNION	1	0	0	0	0	0	0	0	1	0	0	0	0	0	0
VOLUSIA	6	0	0	0	0	0	0	0	1	0	3	0	2	0	0
WAKULLA	1	0	0	0	0	0	0	0	0	0	1	0	0	0	0
WALTON	1	0	0	0	0	0	0	0	0	1	0	0	0	0	0
WASHINGTON	0	0	0	0	0	0	0	0	0	0	0	0	0	0	0

TABLE D-4: (Cont.): RESIDENT DEATHS FOR OTHER FEMALES BY AGE GROUPS, BY COUNTY, FLORIDA, 2001

	AGE GROUPS														
	TOTAL	<1	1-4	5-9	10-14	15-19	20-24	25-34	35-44	45-54	55-64	65-74	75-84	85+	UNK
FLORIDA	368	6	2	0	1	3	2	13	15	37	53	85	89	62	0
ALACHUA	2	0	0	0	0	0	0	0	0	0	1	1	0	0	0
BAKER	0	0	0	0	0	0	0	0	0	0	0	0	0	0	0
BAY	2	0	0	0	0	0	0	0	0	0	2	0	0	0	0
BRADFORD	2	0	0	0	0	0	0	0	0	1	0	1	0	0	0
BREVARD	8	0	0	0	1	0	0	1	0	0	1	2	3	0	0
BROWARD	39	1	0	0	0	0	0	1	4	5	3	11	8	6	0
CALHOUN	2	0	0	0	0	0	0	0	0	0	0	1	0	1	0
CHARLOTTE	4	0	0	0	0	0	0	0	0	1	0	0	1	2	0
CITRUS	2	0	0	0	0	0	0	0	0	0	0	1	1	0	0
CLAY	2	0	0	0	0	0	0	0	0	1	0	0	1	0	0
COLLIER	2	0	0	0	0	0	0	0	0	0	1	1	0	0	0
COLUMBIA	0	0	0	0	0	0	0	0	0	0	0	0	0	0	0
MIAMI-DADE	36	1	1	0	0	0	0	0	2	5	3	2	12	10	0
DESOTO	0	0	0	0	0	0	0	0	0	0	0	0	0	0	0
DIXIE	0	0	0	0	0	0	0	0	0	0	0	0	0	0	0
DUVAL	26	1	1	0	0	1	1	2	0	4	2	7	5	2	0
ESCAMBIA	12	0	0	0	0	0	1	0	0	1	0	4	4	2	0
FLAGLER	0	0	0	0	0	0	0	0	0	0	0	0	0	0	0
FRANKLIN	0	0	0	0	0	0	0	0	0	0	0	0	0	0	0
GADSDEN	0	0	0	0	0	0	0	0	0	0	0	0	0	0	0
GILCHRIST	0	0	0	0	0	0	0	0	0	0	0	0	0	0	0
GLADES	3	0	0	0	0	0	0	0	0	1	0	0	0	2	0
GULF	0	0	0	0	0	0	0	0	0	0	0	0	0	0	0
HAMILTON	0	0	0	0	0	0	0	0	0	0	0	0	0	0	0
HARDEE	0	0	0	0	0	0	0	0	0	0	0	0	0	0	0
HENDRY	0	0	0	0	0	0	0	0	0	0	0	0	0	0	0
HERNANDO	1	0	0	0	0	0	0	0	0	0	0	1	0	0	0
HIGHLANDS	2	0	0	0	0	0	0	0	0	0	1	0	1	0	0
HILLSBOROUGH	39	2	0	0	0	1	0	0	1	5	7	9	11	3	0
HOLMES	0	0	0	0	0	0	0	0	0	0	0	0	0	0	0
INDIAN RIVER	2	0	0	0	0	0	0	0	0	1	0	1	0	0	0
JACKSON	0	0	0	0	0	0	0	0	0	0	0	0	0	0	0
JEFFERSON	0	0	0	0	0	0	0	0	0	0	0	0	0	0	0
LAFAYETTE	0	0	0	0	0	0	0	0	0	0	0	0	0	0	0
LAKE	3	0	0	0	0	0	0	0	1	0	0	1	1	0	0
LEE	6	0	0	0	0	0	0	0	1	0	1	0	1	3	0
LEON	4	0	0	0	0	0	0	0	0	1	1	1	1	0	0
LEVY	1	0	0	0	0	0	0	0	0	0	0	0	0	1	0
LIBERTY	0	0	0	0	0	0	0	0	0	0	0	0	0	0	0
MADISON	0	0	0	0	0	0	0	0	0	0	0	0	0	0	0
MANATEE	3	0	0	0	0	0	0	0	1	1	0	0	1	0	0
MARION	6	0	0	0	0	0	0	0	0	0	3	2	1	0	0
MARTIN	2	0	0	0	0	0	0	0	0	0	0	2	0	0	0
MONROE	1	0	0	0	0	0	0	1	0	0	0	0	0	0	0
NASSAU	2	0	0	0	0	0	0	0	0	0	0	2	0	0	0
OKALOOSA	11	0	0	0	0	0	0	0	1	3	4	4	2	1	0
OKEECHOBEE	0	0	0	0	0	0	0	0	0	0	0	0	0	0	0
ORANGE	40	0	0	0	0	0	0	1	1	2	6	10	10	10	0
OSCEOLA	7	0	0	0	0	0	0	0	0	2	4	0	0	1	0
PALM BEACH	21	0	0	0	0	1	0	3	0	0	0	7	4	6	0
PASCO	6	0	0	0	0	0	0	0	0	1	0	2	1	2	0
PINELLAS	23	1	0	0	0	0	0	2	3	1	4	5	4	3	0
POLK	9	0	0	0	0	0	0	0	0	0	3	2	2	2	0
PUTNAM	0	0	0	0	0	0	0	0	0	0	0	0	0	0	0
ST JOHNS	0	0	0	0	0	0	0	0	0	0	0	0	0	0	0
ST LUCIE	4	0	0	0	0	0	0	0	1	0	1	1	1	0	0
SANTA ROSA	10	0	0	0	0	0	0	0	0	3	2	0	4	1	0
SARASOTA	8	0	0	0	0	0	0	0	0	0	2	2	3	1	0
SEMINOLE	4	0	0	0	0	0	0	1	0	0	0	1	2	0	0
SUMTER	1	0	0	0	0	0	0	0	0	0	0	0	1	0	0
SUWANNEE	3	0	0	0	0	0	0	0	0	0	1	0	1	1	0
TAYLOR	0	0	0	0	0	0	0	0	0	0	0	0	0	0	0
UNION	0	0	0	0	0	0	0	0	0	0	0	0	0	0	0
VOLUSIA	6	0	0	0	0	0	0	1	0	0	1	1	2	1	0
WAKULLA	0	0	0	0	0	0	0	0	0	0	0	0	0	0	0
WALTON	1	0	0	0	0	0	0	0	0	0	0	0	0	1	0
WASHINGTON	0	0	0	0	0	0	0	0	0	0	0	0	0	0	0

TABLE D-5: RESIDENT DEATHS BY HISPANIC OR HAITIAN ORIGIN, BY COUNTY, FLORIDA, 2001

	TOTAL	HISPANIC ORIGIN							HAITIAN	NON-HISPANIC/HAITIAN	UNK
		TOTAL HISPANIC	MEXICAN	PUERTO RICAN	CUBAN	CENTRAL/SOUTH AMERICAN	OTHER/UNK HISPANIC				
FLORIDA	167,181	14,586	678	2,420	9,019	1,761	708	873	151,272	450	
ALACHUA	1,582	18	0	6	7	2	3	1	1,563	0	
BAKER	193	0	0	0	0	0	0	0	193	0	
BAY	1,425	7	0	3	1	3	0	1	1,414	3	
BRADFORD	266	2	1	0	0	1	0	0	264	0	
BREVARD	5,298	96	5	56	13	10	12	3	5,195	4	
BROWARD	16,226	904	29	256	309	225	85	185	15,114	23	
CALHOUN	152	0	0	0	0	0	0	0	152	0	
CHARLOTTE	2,112	26	1	12	8	2	3	0	2,086	0	
CITRUS	2,032	18	1	9	4	2	2	1	2,012	1	
CLAY	1,180	13	2	6	2	3	0	1	1,165	1	
COLLIER	2,398	156	61	17	57	16	5	23	2,218	1	
COLUMBIA	614	0	0	0	0	0	0	0	612	2	
MIAMI-DADE	19,042	9,646	76	502	7,742	1,076	250	397	8,767	232	
DESOTO	277	11	8	1	1	0	1	1	265	0	
DIXIE	155	0	0	0	0	0	0	0	155	0	
DUVAL	6,901	80	5	24	20	10	21	3	6,802	16	
ESCAMBIA	2,824	15	3	6	0	2	4	0	2,807	2	
FLAGLER	657	9	0	6	1	1	1	1	646	1	
FRANKLIN	134	1	0	1	0	0	0	0	133	0	
GADSDEN	438	5	3	0	1	1	0	0	432	1	
GILCHRIST	151	0	0	0	0	0	0	0	151	0	
GLADES	93	2	2	0	0	0	0	0	91	0	
GULF	141	1	0	0	1	0	0	0	139	1	
HAMILTON	133	1	0	0	0	0	1	0	132	0	
HARDEE	215	21	19	1	1	0	0	0	192	2	
HENDRY	278	52	27	6	13	5	1	0	226	0	
HERNANDO	2,182	44	2	33	3	4	2	0	2,138	0	
HIGHLANDS	1,231	42	14	21	4	2	1	2	1,187	0	
HILLSBOROUGH	8,758	891	74	274	326	55	162	12	7,789	66	
HOLMES	215	1	1	0	0	0	0	0	214	0	
INDIAN RIVER	1,599	23	3	7	5	0	8	6	1,569	1	
JACKSON	540	1	1	0	0	0	0	1	536	2	
JEFFERSON	152	1	0	0	0	0	1	0	151	0	
LAFAYETTE	73	2	1	0	1	0	0	0	71	0	
LAKE	3,029	37	7	13	8	3	6	2	2,989	1	
LEE	5,295	127	31	55	15	22	4	10	5,147	11	
LEON	1,485	11	3	2	3	0	3	0	1,472	2	
LEVY	462	4	0	3	1	0	0	0	458	0	
LIBERTY	52	1	1	0	0	0	0	0	51	0	
MADISON	196	0	0	0	0	0	0	0	195	1	
MANATEE	3,322	52	30	8	6	7	1	6	3,263	1	
MARION	3,544	70	7	45	4	5	9	1	3,472	1	
MARTIN	1,587	27	9	10	2	5	1	2	1,557	1	
MONROE	723	63	0	1	54	5	3	2	654	4	
NASSAU	537	4	1	0	0	1	2	0	531	2	
OKALOOSA	1,399	8	1	5	0	1	1	0	1,391	0	
OKEECHOBEE	334	14	11	1	1	1	0	0	320	0	
ORANGE	6,384	602	26	388	83	91	14	62	5,707	13	
OSCEOLA	1,361	210	5	154	17	26	8	5	1,146	0	
PALM BEACH	13,374	497	67	115	189	98	28	110	12,740	27	
PASCO	5,365	93	18	44	12	8	11	0	5,271	1	
PINELLAS	13,022	169	24	67	40	18	20	3	12,845	5	
POLK	5,216	115	34	51	14	8	8	8	5,086	7	
PUTNAM	888	7	2	5	0	0	0	0	879	2	
ST JOHNS	1,183	9	1	5	1	0	2	0	1,173	1	
ST LUCIE	2,329	62	19	27	7	3	6	18	2,249	0	
SANTA ROSA	923	3	1	0	0	1	1	0	919	1	
SARASOTA	4,723	48	19	11	10	3	5	1	4,673	1	
SEMINOLE	2,644	125	4	76	22	21	2	3	2,515	1	
SUMTER	703	10	3	5	0	2	0	0	692	1	
SUWANNEE	464	5	0	1	1	2	1	0	458	1	
TAYLOR	210	0	0	0	0	0	0	0	209	1	
UNION	137	6	0	1	5	0	0	0	131	0	
VOLUSIA	5,805	115	14	80	4	8	9	2	5,683	5	
WAKULLA	167	0	0	0	0	0	0	0	167	0	
WALTON	426	3	1	0	0	2	0	0	423	0	
WASHINGTON	225	0	0	0	0	0	0	0	225	0	

TABLE D-6: RESIDENT DEATHS FOR INCORPORATED CITIES OF 2,400 OR MORE POPULATION, BY RACE, BY COUNTY, FLORIDA, 2001

	TOTAL	WHITE	BLACK	AMERICAN INDIAN	CHINESE	JAPANESE	HAWAIIAN	FILIPINO	OTHER ASIAN/ PAC ISL	OTHER ENTRIES	UNK
FLORIDA	167,181	148,714	17,644	142	46	16	1	40	508	28	42
ALACHUA	1,582	1,240	337	0	1	0	0	0	4	0	0
ALACHUA	52	31	21	0	0	0	0	0	0	0	0
GAINESVILLE	788	594	191	0	1	0	0	0	2	0	0
HIGH SPRINGS	52	36	15	0	0	0	0	0	1	0	0
NEWBERRY	28	21	7	0	0	0	0	0	0	0	0
BALANCE OF COUNTY	662	558	103	0	0	0	0	0	1	0	0
BAKER	193	174	19	0	0	0	0	0	0	0	0
MACCLENNY	70	63	7	0	0	0	0	0	0	0	0
BALANCE OF COUNTY	123	111	12	0	0	0	0	0	0	0	0
BAY	1,425	1,288	131	1	0	0	0	1	3	0	1
CALLAWAY	33	25	6	0	0	0	0	0	2	0	0
LYNN HAVEN	95	90	5	0	0	0	0	0	0	0	0
PANAMA CITY	564	459	104	0	0	0	0	0	1	0	0
PANAMA CITY BEACH	104	103	1	0	0	0	0	0	0	0	0
PARKER	15	15	0	0	0	0	0	0	0	0	0
SPRINGFIELD	20	14	6	0	0	0	0	0	0	0	0
BALANCE OF COUNTY	594	582	9	1	0	0	0	1	0	0	1
BRADFORD	266	235	29	1	0	0	0	0	1	0	0
STARKE	75	60	15	0	0	0	0	0	0	0	0
BALANCE OF COUNTY	191	175	14	1	0	0	0	0	1	0	0
BREVARD	5,298	4,957	326	1	1	0	0	2	10	1	0
CAPE CANAVERAL	78	78	0	0	0	0	0	0	0	0	0
COCOA	245	179	65	0	0	0	0	0	0	1	0
COCOA BEACH	172	170	1	0	0	0	0	0	1	0	0
INDIALANTIC	50	49	1	0	0	0	0	0	0	0	0
INDIAN HARBOUR BEACH	79	79	0	0	0	0	0	0	0	0	0
MALABAR	7	7	0	0	0	0	0	0	0	0	0
MELBOURNE	970	897	68	0	1	0	0	1	3	0	0
MELBOURNE BEACH	64	63	1	0	0	0	0	0	0	0	0
PALM BAY	684	623	60	0	0	0	0	0	1	0	0
ROCKLEDGE	245	218	26	1	0	0	0	0	0	0	0
SATELLITE BEACH	123	122	1	0	0	0	0	0	0	0	0
TITUSVILLE	557	512	44	0	0	0	0	0	1	0	0
WEST MELBOURNE	179	179	0	0	0	0	0	0	0	0	0
BALANCE OF COUNTY	1,845	1,781	59	0	0	0	0	1	4	0	0
BROWARD	16,226	14,297	1,841	11	7	1	0	0	65	1	3
COCONUT CREEK	539	524	15	0	0	0	0	0	0	0	0
COOPER CITY	113	107	4	0	0	0	0	0	2	0	0
CORAL SPRINGS	564	528	32	0	0	0	0	0	4	0	0
DANIA	72	54	17	0	0	0	0	0	0	0	1
DAVIE	456	441	14	0	0	0	0	0	1	0	0
DEERFIELD BEACH	945	863	80	1	0	0	0	0	1	0	0
FORT LAUDERDALE	2,253	1,736	509	2	1	0	0	0	5	0	0
HALLANDALE	492	435	57	0	0	0	0	0	0	0	0
HOLLYWOOD	1,762	1,638	109	2	1	1	0	0	10	0	1
LAUDERDALE LAKES	319	237	82	0	0	0	0	0	0	0	0
LAUDERDALE-BY-THE-SEA	39	39	0	0	0	0	0	0	0	0	0
LAUDERHILL	528	425	101	0	0	0	0	0	2	0	0
LIGHTHOUSE POINT	132	132	0	0	0	0	0	0	0	0	0
MARGATE	744	716	26	0	0	0	0	0	2	0	0
MIRAMAR	323	215	99	0	0	0	0	0	9	0	0
NORTH LAUDERDALE	152	120	30	0	0	0	0	0	2	0	0
OAKLAND PARK	180	159	21	0	0	0	0	0	0	0	0

TABLE D-6 (Cont.): RESIDENT DEATHS FOR INCORPORATED CITIES OF 2,400 OR MORE POPULATION, BY RACE, BY COUNTY, FLORIDA, 2001

	TOTAL	WHITE	BLACK	AMERICAN INDIAN	CHINESE	JAPANESE	HAWAIIAN	FILIPINO	OTHER ASIAN/ PAC ISL	OTHER ENTRIES	UNK
<b>BROWARD (Cont.)</b>											
PARKLAND	51	51	0	0	0	0	0	0	0	0	0
PEMBROKE PARK	26	20	6	0	0	0	0	0	0	0	0
PEMBROKE PINES	1,062	977	71	0	2	0	0	0	12	0	0
PLANTATION	689	632	48	0	3	0	0	0	5	1	0
POMPANO BEACH	1,363	1,170	192	1	0	0	0	0	0	0	0
SUNRISE	942	875	66	0	0	0	0	0	1	0	0
TAMARAC	992	970	21	0	0	0	0	0	1	0	0
WESTON	132	125	2	1	0	0	0	0	3	0	1
WILTON MANOR	142	133	8	0	0	0	0	0	1	0	0
BALANCE OF COUNTY	1,214	975	231	4	0	0	0	0	4	0	0
<b>CALHOUN</b>											
BLOUNTSTOWN	64	47	16	1	0	0	0	0	0	0	0
BALANCE OF COUNTY	88	82	5	1	0	0	0	0	0	0	0
<b>CHARLOTTE</b>											
PUNTA GORDA	274	268	6	0	0	0	0	0	0	0	0
BALANCE OF COUNTY	1,838	1,782	50	0	1	1	0	0	3	1	0
<b>CITRUS</b>											
CRYSTAL RIVER	93	82	11	0	0	0	0	0	0	0	0
INVERNESS	162	159	3	0	0	0	0	0	0	0	0
BALANCE OF COUNTY	1,777	1,749	22	4	0	0	0	0	2	0	0
<b>CLAY</b>											
GREEN COVE SPRINGS	82	59	23	0	0	0	0	0	0	0	0
ORANGE PARK	233	216	15	0	0	0	0	0	2	0	0
BALANCE OF COUNTY	865	842	22	0	0	0	0	1	0	0	0
<b>COLLIER</b>											
MARCO ISLAND	116	115	0	0	0	0	0	0	1	0	0
NAPLES	483	468	15	0	0	0	0	0	0	0	0
BALANCE OF COUNTY	1,799	1,752	43	3	0	0	0	0	0	1	0
<b>COLUMBIA</b>											
LAKE CITY	209	153	56	0	0	0	0	0	0	0	0
BALANCE OF COUNTY	405	360	45	0	0	0	0	0	0	0	0
<b>MIAMI-DADE</b>											
AVENTURA	473	465	7	0	0	0	0	0	0	0	1
BAL HARBOUR	46	46	0	0	0	0	0	0	0	0	0
BAY HARBOR ISLANDS	48	48	0	0	0	0	0	0	0	0	0
BISCAYNE PARK	15	14	1	0	0	0	0	0	0	0	0
CORAL GABLES	382	374	5	0	0	0	0	0	3	0	0
EL PORTAL	11	6	5	0	0	0	0	0	0	0	0
FLORIDA CITY	64	12	52	0	0	0	0	0	0	0	0
HIALEAH	1,966	1,932	31	0	0	0	0	0	2	0	1
HIALEAH GARDENS	127	126	1	0	0	0	0	0	0	0	0
HOMESTEAD	330	264	62	0	0	0	0	0	1	3	0
KEY BISCAYNE	71	71	0	0	0	0	0	0	0	0	0
MIAMI	5,791	4,187	1,583	1	2	1	0	0	15	0	2
MIAMI BEACH	985	953	30	0	0	0	0	0	2	0	0
MIAMI SHORES	75	68	7	0	0	0	0	0	0	0	0
MIAMI SPRINGS	152	149	3	0	0	0	0	0	0	0	0
NORTH BAY VILLAGE	48	45	3	0	0	0	0	0	0	0	0
NORH MIAMI	480	369	106	0	1	0	0	0	4	0	0
NORTH MIAMI BEACH	666	592	72	0	1	0	0	0	1	0	0
OPA-LOCKA	148	52	95	0	0	0	0	0	1	0	0
PINECREST	0	0	0	0	0	0	0	0	0	0	0

TABLE D-6 (Cont.): RESIDENT DEATHS FOR INCORPORATED CITIES OF 2,400 OR MORE POPULATION, BY RACE, BY COUNTY, FLORIDA, 2001

	TOTAL	WHITE	BLACK	AMERICAN INDIAN	CHINESE	JAPANESE	HAWAIIAN	FILIPINO	OTHER ASIAN/ PAC ISL	OTHER ENTRIES	UNK
MIAMI-DADE (Cont.)											
SOUTH MIAMI	55	32	23	0	0	0	0	0	0	0	0
SUNNY ISLES BEACH	115	114	0	0	0	0	0	0	0	0	1
SURFSIDE	36	36	0	0	0	0	0	0	0	0	0
SWEETWATER	15	15	0	0	0	0	0	0	0	0	0
VIRGINIA GARDENS	8	8	0	0	0	0	0	0	0	0	0
WEST MIAMI	9	9	0	0	0	0	0	0	0	0	0
BALANCE OF COUNTY	6,926	5,491	1,380	4	6	0	0	0	40	3	2
DESOTO											
ARCADIA	106	92	14	0	0	0	0	0	0	0	0
BALANCE OF COUNTY	171	161	10	0	0	0	0	0	0	0	0
DIXIE											
	155	150	5	0	0	0	0	0	0	0	0
DUVAL											
ATLANTIC BEACH	176	152	20	2	0	0	0	0	2	0	0
BALDWIN	26	19	7	0	0	0	0	0	0	0	0
JACKSONVILLE	6,418	4,661	1,709	4	1	2	0	7	31	2	1
JACKSONVILLE BEACH	222	214	7	0	0	0	0	0	0	0	1
NEPTUNE BEACH	59	57	2	0	0	0	0	0	0	0	0
ESCAMBIA											
CENTURY	35	18	17	0	0	0	0	0	0	0	0
PENSACOLA	784	500	277	1	0	0	0	1	5	0	0
BALANCE OF COUNTY	2,005	1,683	305	5	0	0	0	3	8	1	0
FLAGLER											
FLAGLER BEACH	69	68	1	0	0	0	0	0	0	0	0
BALANCE OF COUNTY	588	527	58	0	1	0	0	1	0	0	1
FRANKLIN											
APALACHICOLA	41	27	14	0	0	0	0	0	0	0	0
BALANCE OF COUNTY	93	91	2	0	0	0	0	0	0	0	0
GADSDEN											
CHATTAHOOCHEE	53	31	22	0	0	0	0	0	0	0	0
GRETNA	14	0	14	0	0	0	0	0	0	0	0
HAVANA	28	10	18	0	0	0	0	0	0	0	0
QUINCY	98	39	59	0	0	0	0	0	0	0	0
BALANCE OF COUNTY	245	120	125	0	0	0	0	0	0	0	0
GILCHRIST											
	151	148	3	0	0	0	0	0	0	0	0
GLADES											
	93	86	2	5	0	0	0	0	0	0	0
GULF											
PORT SAINT JOE	56	40	16	0	0	0	0	0	0	0	0
BALANCE OF COUNTY	85	79	6	0	0	0	0	0	0	0	0
HAMILTON											
	133	89	44	0	0	0	0	0	0	0	0
HARDEE											
BOWLING GREEN	22	19	3	0	0	0	0	0	0	0	0
WAUCHULA	58	54	4	0	0	0	0	0	0	0	0
BALANCE OF COUNTY	135	121	13	1	0	0	0	0	0	0	0
HENDRY											
CLEWISTON	53	45	8	0	0	0	0	0	0	0	0
LA BELLE	58	50	8	0	0	0	0	0	0	0	0
BALANCE OF COUNTY	167	119	46	2	0	0	0	0	0	0	0

TABLE D-6 (Cont.): RESIDENT DEATHS FOR INCORPORATED CITIES OF 2,400 OR MORE POPULATION, BY RACE, BY COUNTY, FLORIDA, 2001

	TOTAL	WHITE	BLACK	AMERICAN INDIAN	CHINESE	JAPANESE	HAWAIIAN	FILIPINO	OTHER ASIAN/ PAC ISL	OTHER ENTRIES	UNK
<b>HERNANDO</b>	2,182	2,124	55	1	0	1	0	0	1	0	0
BROOKSVILLE	171	162	8	1	0	0	0	0	0	0	0
BALANCE OF COUNTY	2,011	1,962	47	0	0	1	0	0	1	0	0
<b>HIGHLANDS</b>	1,231	1,158	70	0	0	0	0	0	3	0	0
AVON PARK	150	127	23	0	0	0	0	0	0	0	0
SEBRING	219	203	16	0	0	0	0	0	0	0	0
BALANCE OF COUNTY	862	828	31	0	0	0	0	0	3	0	0
<b>HILLSBOROUGH</b>	8,758	7,482	1,201	14	4	3	0	4	46	1	3
PLANT CITY	325	277	47	1	0	0	0	0	0	0	0
TAMPA	3,362	2,479	855	5	3	1	0	0	18	0	1
TEMPLE TERRACE	124	119	5	0	0	0	0	0	0	0	0
BALANCE OF COUNTY	4,947	4,607	294	8	1	2	0	4	28	1	2
<b>HOLMES</b>	215	203	12	0	0	0	0	0	0	0	0
BONIFAY	73	63	10	0	0	0	0	0	0	0	0
BALANCE OF COUNTY	142	140	2	0	0	0	0	0	0	0	0
<b>INDIAN RIVER</b>	1,599	1,502	93	0	1	0	0	0	3	0	0
FELLSMERE	15	15	0	0	0	0	0	0	0	0	0
INDIAN RIVER SHORES	16	16	0	0	0	0	0	0	0	0	0
SEBASTIAN	198	194	2	0	1	0	0	0	1	0	0
VERO BEACH	364	360	4	0	0	0	0	0	0	0	0
BALANCE OF COUNTY	1,006	917	87	0	0	0	0	0	2	0	0
<b>JACKSON</b>	540	419	119	0	0	0	0	0	1	0	1
GRACEVILLE	52	38	13	0	0	0	0	0	0	0	1
MARIANNA	88	64	23	0	0	0	0	0	1	0	0
BALANCE OF COUNTY	400	317	83	0	0	0	0	0	0	0	0
<b>JEFFERSON</b>	152	97	55	0	0	0	0	0	0	0	0
MONTICELLO	52	32	20	0	0	0	0	0	0	0	0
BALANCE OF COUNTY	100	65	35	0	0	0	0	0	0	0	0
<b>LAFAYETTE</b>	73	71	2	0	0	0	0	0	0	0	0
<b>LAKE</b>	3,029	2,842	181	1	0	1	0	0	3	0	1
CLERMONT	161	145	15	0	0	0	0	0	1	0	0
EUSTIS	287	254	33	0	0	0	0	0	0	0	0
FRUITLAND PARK	46	43	2	1	0	0	0	0	0	0	0
GROVELAND	24	21	3	0	0	0	0	0	0	0	0
LADY LAKE	285	284	1	0	0	0	0	0	0	0	0
LEESBURG	388	325	60	0	0	0	0	0	2	0	1
MASCOTTE	13	13	0	0	0	0	0	0	0	0	0
MINNEOLA	15	15	0	0	0	0	0	0	0	0	0
MOUNT DORA	189	167	22	0	0	0	0	0	0	0	0
TAVARES	162	159	3	0	0	0	0	0	0	0	0
UMATILLA	32	30	2	0	0	0	0	0	0	0	0
BALANCE OF COUNTY	1,427	1,386	40	0	0	1	0	0	0	0	0
<b>LEE</b>	5,295	5,040	240	6	1	0	0	0	4	2	2
CAPE CORAL	1,103	1,086	14	2	0	0	0	0	1	0	0
FORT MYERS	696	554	136	2	1	0	0	0	1	0	2
FORT MYERS BEACH	0	0	0	0	0	0	0	0	0	0	0
SANIBEL	46	45	1	0	0	0	0	0	0	0	0
BALANCE OF COUNTY	3,450	3,355	89	2	0	0	0	0	2	2	0
<b>LEON</b>	1,485	1,104	373	0	1	0	0	3	3	0	1
TALLAHASSEE	992	689	297	0	1	0	0	3	2	0	0
BALANCE OF COUNTY	493	415	76	0	0	0	0	0	1	0	1

TABLE D-6 (Cont.): RESIDENT DEATHS FOR INCORPORATED CITIES OF 2,400 OR MORE POPULATION, BY RACE, BY COUNTY, FLORIDA, 2001

	TOTAL	WHITE	BLACK	AMERICAN INDIAN	CHINESE	JAPANESE	HAWAIIAN	FILIPINO	OTHER ASIAN/ PAC ISL	OTHER ENTRIES	UNK
LEVY	462	423	38	1	0	0	0	0	0	0	0
WILLISTON	56	44	12	0	0	0	0	0	0	0	0
BALANCE OF COUNTY	406	379	26	1	0	0	0	0	0	0	0
LIBERTY	52	47	5	0	0	0	0	0	0	0	0
MADISON	196	123	73	0	0	0	0	0	0	0	0
MADISON	66	29	37	0	0	0	0	0	0	0	0
BALANCE OF COUNTY	130	94	36	0	0	0	0	0	0	0	0
MANATEE	3,322	3,133	182	2	0	0	0	0	4	1	0
BRADENTON	903	839	62	0	0	0	0	0	2	0	0
BRADENTON BEACH	17	17	0	0	0	0	0	0	0	0	0
HOLMES BEACH	54	54	0	0	0	0	0	0	0	0	0
LONGBOAT KEY	30	30	0	0	0	0	0	0	0	0	0
PAMETTO	122	99	22	0	0	0	0	0	0	1	0
BALANCE OF COUNTY	2,196	2,094	98	2	0	0	0	0	2	0	0
MARION	3,544	3,223	308	3	0	0	0	0	8	0	2
BELLEVIEW	61	60	1	0	0	0	0	0	0	0	0
OCALA	823	675	143	1	0	0	0	0	2	0	2
BALANCE OF COUNTY	2,660	2,488	164	2	0	0	0	0	6	0	0
MARTIN	1,587	1,533	49	0	0	0	0	1	4	0	0
PORT SAINT LUCIE	394	381	13	0	0	0	0	0	0	0	0
STUART	1	1	0	0	0	0	0	0	0	0	0
BALANCE OF COUNTY	1,192	1,151	36	0	0	0	0	1	4	0	0
MONROE	723	670	46	2	0	0	0	0	1	0	4
ISLAMORADA	39	39	0	0	0	0	0	0	0	0	0
KEY WEST	233	198	30	1	0	0	0	0	1	0	3
MARATHON	91	84	7	0	0	0	0	0	0	0	0
BALANCE OF COUNTY	360	349	9	1	0	0	0	0	0	0	1
NASSAU	537	493	42	0	0	0	0	0	2	0	0
FERNANDINA BEACH	146	121	25	0	0	0	0	0	0	0	0
HILLIARD	30	30	0	0	0	0	0	0	0	0	0
BALANCE OF COUNTY	361	342	17	0	0	0	0	0	2	0	0
OKALOOSA	1,399	1,312	70	3	0	1	0	0	12	0	1
CRESTVIEW	140	127	12	0	0	0	0	0	1	0	0
DESTIN	114	112	0	0	0	0	0	0	1	0	1
FORT WALTON BEACH	266	232	30	2	0	1	0	0	1	0	0
MARY ESTHER	44	38	3	1	0	0	0	0	2	0	0
NICEVILLE	117	114	1	0	0	0	0	0	2	0	0
VALPARAISO	31	30	1	0	0	0	0	0	0	0	0
BALANCE OF COUNTY	687	659	23	0	0	0	0	0	5	0	0
OKEECHOBEE	334	322	12	0	0	0	0	0	0	0	0
OKEECHOBEE	65	59	6	0	0	0	0	0	0	0	0
BALANCE OF COUNTY	269	263	6	0	0	0	0	0	0	0	0
ORANGE	6,384	5,276	1,009	5	6	2	0	7	65	10	4
APOPKA	183	148	32	1	0	1	0	0	1	0	0
BELLE ISLE	2	2	0	0	0	0	0	0	0	0	0
EATONVILLE	5	0	5	0	0	0	0	0	0	0	0
MAITLAND	105	96	7	0	0	0	0	0	2	0	0
OCOEEE	142	136	3	1	0	0	0	0	2	0	0
ORLANDO	2,259	1,696	531	0	1	0	0	4	24	1	2
WINTER GARDEN	164	144	19	0	0	0	0	0	0	1	0
WINTER PARK	450	396	50	0	0	0	0	0	3	1	0
BALANCE OF COUNTY	3,074	2,658	362	3	5	1	0	3	33	7	2

TABLE D-6 (Cont.): RESIDENT DEATHS FOR INCORPORATED CITIES OF 2,400 OR MORE POPULATION, BY RACE, BY COUNTY, FLORIDA, 2001

	TOTAL	WHITE	BLACK	AMERICAN INDIAN	CHINESE	JAPANESE	HAWAIIAN	FILIPINO	OTHER ASIAN/ PAC ISL	OTHER ENTRIES	UNK
OSCEOLA	1,361	1,263	86	0	1	0	0	0	11	0	0
KISSIMMEE	343	297	42	0	0	0	0	0	4	0	0
SAINT CLOUD	238	236	2	0	0	0	0	0	0	0	0
BALANCE OF COUNTY	780	730	42	0	1	0	0	0	7	0	0
PALM BEACH	13,374	12,237	1,090	7	4	0	0	0	36	0	0
BELLE GLADE	119	36	83	0	0	0	0	0	0	0	0
BOCA RATON	1,216	1,195	18	0	0	0	0	0	3	0	0
BOYNTON BEACH	1,000	926	69	0	1	0	0	0	4	0	0
DELRAY BEACH	1,029	910	118	0	0	0	0	0	1	0	0
GREENACRES CITY	93	91	1	0	0	0	0	0	1	0	0
HIGHLAND BEACH	55	55	0	0	0	0	0	0	0	0	0
JUNO BEACH	75	75	0	0	0	0	0	0	0	0	0
JUPITER	378	363	15	0	0	0	0	0	0	0	0
LAKE CLARKE SHORES	14	14	0	0	0	0	0	0	0	0	0
LAKE PARK	94	81	12	0	0	0	0	0	1	0	0
LAKE WORTH	544	486	53	2	0	0	0	0	3	0	0
LANTANA	173	163	10	0	0	0	0	0	0	0	0
NORTH PALM BEACH	170	170	0	0	0	0	0	0	0	0	0
PAHOKEE	46	14	32	0	0	0	0	0	0	0	0
PALM BEACH	156	156	0	0	0	0	0	0	0	0	0
PALM BEACH GARDENS	404	396	7	1	0	0	0	0	0	0	0
PALM SPRINGS	44	42	2	0	0	0	0	0	0	0	0
RIVIERA BEACH	316	97	219	0	0	0	0	0	0	0	0
ROYAL PALM BEACH	144	127	16	0	0	0	0	0	1	0	0
SOUTH BAY	29	4	25	0	0	0	0	0	0	0	0
TEQUESTA	78	77	1	0	0	0	0	0	0	0	0
WELLINGTON	150	141	7	0	1	0	0	0	1	0	0
WEST PALM BEACH	1,316	1,011	301	0	1	0	0	0	3	0	0
BALANCE OF COUNTY	5,731	5,607	101	4	1	0	0	0	18	0	0
PASCO	5,365	5,282	67	4	1	1	1	1	8	0	0
DADE CITY	111	92	19	0	0	0	0	0	0	0	0
NEW PORT RICHEY	509	503	3	1	0	0	0	0	2	0	0
PORT RICHEY	83	83	0	0	0	0	0	0	0	0	0
ZEPHYRHILLS	244	242	2	0	0	0	0	0	0	0	0
BALANCE OF COUNTY	4,418	4,362	43	3	1	1	1	1	6	0	0
PINELLAS	13,022	12,205	766	6	0	0	0	1	42	0	2
BELLEAIR	70	69	1	0	0	0	0	0	0	0	0
BELLEAIR BLUFFS	49	48	0	0	0	0	0	0	1	0	0
CLEARWATER	1,935	1,833	100	0	0	0	0	0	1	0	1
DUNEDIN	606	602	3	0	0	0	0	0	1	0	0
GULFPORT	224	220	3	0	0	0	0	0	1	0	0
INDIAN ROCKS BEACH	41	41	0	0	0	0	0	0	0	0	0
KENNETH CITY	59	59	0	0	0	0	0	0	0	0	0
LARGO	1,289	1,262	23	0	0	0	0	0	4	0	0
MADEIRA BEACH	59	59	0	0	0	0	0	0	0	0	0
OLDSMAR	91	91	0	0	0	0	0	0	0	0	0
PINELLAS PARK	647	634	8	1	0	0	0	0	4	0	0
REDINGTON SHORES	29	29	0	0	0	0	0	0	0	0	0
SAFETY HARBOR	173	167	5	0	0	0	0	0	1	0	0
SAINT PETERSBURG	3,642	3,051	568	1	0	0	0	0	21	0	1
SAINT PETERSBURG BEACH	141	140	1	0	0	0	0	0	0	0	0
SEMINOLE	425	423	0	0	0	0	0	0	2	0	0
SOUTH PASADENA	172	172	0	0	0	0	0	0	0	0	0
TARPON SPRINGS	266	250	16	0	0	0	0	0	0	0	0
TREASURE ISLAND	89	88	0	1	0	0	0	0	0	0	0
BALANCE OF COUNTY	3,015	2,967	38	3	0	0	0	1	6	0	0

TABLE D-6 (Cont.): RESIDENT DEATHS FOR INCORPORATED CITIES OF 2,400 OR MORE POPULATION, BY RACE, BY COUNTY, FLORIDA, 2001

	TOTAL	WHITE	BLACK	AMERICAN INDIAN	CHINESE	JAPANESE	HAWAIIAN	FILIPINO	OTHER ASIAN/ PAC ISL	OTHER ENTRIES	UNK
<b>POLK</b>	5,216	4,635	559	8	1	0	0	0	12	0	1
AUBURNDALE	206	191	15	0	0	0	0	0	0	0	0
BARTOW	171	126	44	0	0	0	0	0	1	0	0
DUNDEE	32	28	4	0	0	0	0	0	0	0	0
FORT MEADE	46	38	8	0	0	0	0	0	0	0	0
FROSTPROOF	35	32	3	0	0	0	0	0	0	0	0
HAINES CITY	160	116	43	0	0	0	0	0	1	0	0
LAKE ALFRED	50	43	7	0	0	0	0	0	0	0	0
LAKE WALES	161	122	39	0	0	0	0	0	0	0	0
LAKELAND	1,215	1,032	180	1	0	0	0	0	2	0	0
MULBERRY	0	0	0	0	0	0	0	0	0	0	0
WINTER HAVEN	563	486	72	2	0	0	0	0	3	0	0
BALANCE OF COUNTY	2,577	2,421	144	5	1	0	0	0	5	0	1
<b>PUTNAM</b>	888	752	135	1	0	0	0	0	0	0	0
PALATKA	179	128	51	0	0	0	0	0	0	0	0
BALANCE OF COUNTY	709	624	84	1	0	0	0	0	0	0	0
<b>ST JOHNS</b>	1,183	1,085	95	1	0	0	0	0	1	1	0
SAINT AUGUSTINE	227	195	32	0	0	0	0	0	0	0	0
SAINT AUGUSTINE BEACH	6	5	0	0	0	0	0	0	0	1	0
BALANCE OF COUNTY	950	885	63	1	0	0	0	0	1	0	0
<b>ST LUCIE</b>	2,329	2,033	290	1	1	0	0	1	2	0	1
FORT PIERCE	606	418	186	0	1	0	0	0	1	0	0
PORT SAINT LUCIE	941	894	46	0	0	0	0	0	1	0	0
BALANCE OF COUNTY	782	721	58	1	0	0	0	1	0	0	1
<b>SANTA ROSA</b>	923	869	37	14	0	0	0	2	1	0	0
GULF BREEZE	78	78	0	0	0	0	0	0	0	0	0
MILTON	125	103	18	3	0	0	0	0	1	0	0
BALANCE OF COUNTY	720	688	19	11	0	0	0	2	0	0	0
<b>SARASOTA</b>	4,723	4,585	126	0	1	1	0	1	8	0	1
LONGBOAT KEY	44	44	0	0	0	0	0	0	0	0	0
NORTH PORT	267	259	6	0	0	0	0	0	2	0	0
SARASOTA	831	741	87	0	0	0	0	0	3	0	0
VENICE	567	567	0	0	0	0	0	0	0	0	0
BALANCE OF COUNTY	3,014	2,974	33	0	1	1	0	1	3	0	1
<b>SEMINOLE</b>	2,644	2,384	243	1	1	1	0	2	12	0	0
ALTAMONTE SPRINGS	319	296	22	0	0	0	0	0	1	0	0
CASSELBERRY	213	203	6	1	0	0	0	0	3	0	0
LAKE MARY	114	109	3	0	0	0	0	0	2	0	0
LONGWOOD	251	241	10	0	0	0	0	0	0	0	0
MAITLAND	12	12	0	0	0	0	0	0	0	0	0
OVIEDO	141	121	19	0	0	0	0	0	1	0	0
SANFORD	397	297	100	0	0	0	0	0	0	0	0
WINTER SPRINGS	212	206	5	0	0	0	0	0	1	0	0
BALANCE OF COUNTY	985	899	78	0	1	1	0	2	4	0	0
<b>SUMTER</b>	703	639	60	3	0	0	0	0	1	0	0
BUSHNELL	40	35	5	0	0	0	0	0	0	0	0
WILDWOOD	93	72	21	0	0	0	0	0	0	0	0
BALANCE OF COUNTY	570	532	34	3	0	0	0	0	1	0	0
<b>SUWANNEE</b>	464	415	46	2	0	0	0	0	1	0	0
LIVE OAK	112	84	28	0	0	0	0	0	0	0	0
BALANCE OF COUNTY	352	331	18	2	0	0	0	0	1	0	0

TABLE D-6 (Cont.): RESIDENT DEATHS FOR INCORPORATED CITIES OF 2,400 OR MORE POPULATION, BY RACE, BY COUNTY, FLORIDA, 2001

	TOTAL	WHITE	BLACK	AMERICAN INDIAN	CHINESE	JAPANESE	HAWAIIAN	FILIPINO	OTHER ASIAN/ PAC ISL	OTHER ENTRIES	UNK
TAYLOR	210	175	33	1	0	0	0	0	0	0	1
PERRY	100	69	31	0	0	0	0	0	0	0	0
BALANCE OF COUNTY	110	106	2	1	0	0	0	0	0	0	1
UNION	137	115	21	1	0	0	0	0	0	0	0
VOLUSIA	5,805	5,422	369	3	1	0	0	1	7	0	2
DAYTONA BEACH	1,003	801	200	0	0	0	0	0	1	0	1
DAYTONA BEACH SHORES	82	78	2	1	0	0	0	0	1	0	0
DE BARY	201	201	0	0	0	0	0	0	0	0	0
DELAND	430	385	45	0	0	0	0	0	0	0	0
DELTONA	580	550	28	0	0	0	0	0	2	0	0
EDGEWATER	238	237	1	0	0	0	0	0	0	0	0
HOLLY HILL	245	241	4	0	0	0	0	0	0	0	0
LAKE HELEN	23	19	4	0	0	0	0	0	0	0	0
NEW SMYRNA BEACH	378	350	27	0	0	0	0	1	0	0	0
ORANGE CITY	148	144	4	0	0	0	0	0	0	0	0
ORMOND BEACH	644	624	16	2	1	0	0	0	1	0	0
PONCE INLET	25	25	0	0	0	0	0	0	0	0	0
PORT ORANGE	558	552	5	0	0	0	0	0	1	0	0
SOUTH DAYTONA	171	168	2	0	0	0	0	0	1	0	0
BALANCE OF COUNTY	1,079	1,047	31	0	0	0	0	0	0	0	1
WAKULLA	167	148	18	1	0	0	0	0	0	0	0
WALTON	426	405	19	2	0	0	0	0	0	0	0
DEFUNIAK SPRINGS	91	81	10	0	0	0	0	0	0	0	0
BALANCE OF COUNTY	335	324	9	2	0	0	0	0	0	0	0
WASHINGTON	225	195	29	0	0	0	0	0	0	0	1
CHIPLEY	62	50	11	0	0	0	0	0	0	0	1
BALANCE OF COUNTY	163	145	18	0	0	0	0	0	0	0	0

TABLE D-7: RESIDENT DEATHS BY MONTH, BY COUNTY, FLORIDA, 2001

	TOTAL	JAN	FEB	MAR	APR	MAY	JUN	JUL	AUG	SEP	OCT	NOV	DEC
FLORIDA	167,181	16,192	13,647	14,620	13,978	13,974	13,217	13,175	13,446	12,997	13,725	13,792	14,418
ALACHUA	1,582	137	114	123	126	139	134	135	127	111	137	145	154
BAKER	193	15	14	19	19	17	15	18	15	15	14	15	17
BAY	1,425	143	100	135	102	120	107	128	114	107	129	114	126
BRADFORD	266	24	22	22	27	26	25	13	15	27	21	19	25
BREVARD	5,298	502	422	454	443	431	394	470	460	401	449	414	458
BROWARD	16,226	1,529	1,320	1,415	1,376	1,377	1,335	1,317	1,309	1,227	1,313	1,333	1,375
CALHOUN	152	16	17	13	14	18	8	14	11	14	10	6	11
CHARLOTTE	2,112	220	190	194	180	158	171	163	173	146	175	176	166
CITRUS	2,032	198	160	181	205	171	178	139	135	134	187	152	192
CLAY	1,180	111	94	115	88	91	80	104	112	89	87	102	107
COLLIER	2,398	237	205	208	197	201	188	172	193	200	191	201	205
COLUMBIA	614	63	38	48	50	61	43	59	54	48	65	39	46
MIAMI-DADE	19,042	1,888	1,537	1,635	1,497	1,579	1,519	1,506	1,549	1,494	1,626	1,563	1,649
DESOTO	277	30	21	26	26	26	19	18	14	26	24	29	18
DIXIE	155	15	13	10	14	15	10	13	12	7	16	11	19
DUVAL	6,901	690	537	623	591	574	557	527	554	537	567	567	577
ESCAMBIA	2,824	253	232	247	240	222	220	257	260	230	227	210	226
FLAGLER	657	59	61	58	51	48	56	58	36	60	62	53	55
FRANKLIN	134	14	4	14	12	14	7	15	8	10	10	15	11
GADSDEN	438	41	30	34	33	43	25	28	34	40	44	46	40
GILCHRIST	151	18	9	16	12	10	16	9	15	13	8	14	11
GLADES	93	10	11	10	8	8	10	6	2	9	3	12	4
GULF	141	17	11	13	14	7	14	18	8	10	10	12	7
HAMILTON	133	10	13	11	13	16	11	11	6	9	12	9	12
HARDEE	215	24	18	15	16	26	7	27	13	15	15	23	16
HENDRY	278	28	17	26	24	29	23	17	22	23	23	21	25
HERNANDO	2,182	203	197	196	183	184	151	167	177	175	174	188	187
HIGHLANDS	1,231	128	127	126	86	92	90	82	106	97	95	104	98
HILLSBOROUGH	8,758	873	697	749	706	692	714	703	699	707	714	762	742
HOLMES	215	32	24	13	10	20	19	15	17	19	15	14	17
INDIAN RIVER	1,599	160	132	130	136	129	126	133	112	147	129	128	137
JACKSON	540	62	47	54	37	51	31	39	45	40	41	46	47
JEFFERSON	152	17	12	14	9	13	14	18	14	7	7	17	10
LAFAYETTE	73	7	3	8	9	8	5	6	7	2	8	5	5
LAKE	3,029	313	250	274	284	237	225	230	218	231	246	259	262
LEE	5,295	527	445	454	446	450	401	418	421	407	430	422	474
LEON	1,485	149	99	119	137	117	117	115	131	118	131	129	123
LEVY	462	55	40	41	42	27	27	33	40	31	39	51	36
LIBERTY	52	11	5	4	3	4	3	3	7	5	0	4	3
MADISON	196	12	15	22	12	12	15	18	17	20	24	12	17
MANATEE	3,322	326	275	304	286	301	278	249	269	235	253	262	284
MARION	3,544	328	270	317	317	312	267	296	285	289	285	264	314
MARTIN	1,587	137	133	118	143	125	124	106	118	143	144	145	151
MONROE	723	67	58	70	58	56	63	58	63	52	58	58	62
NASSAU	537	43	33	55	47	42	38	53	56	45	44	44	37
OKALOOSA	1,399	148	111	124	131	128	123	108	101	102	103	104	116
OKEECHOBEE	334	31	24	32	31	26	34	19	27	29	25	29	27
ORANGE	6,384	622	533	552	504	515	480	529	536	486	521	541	565
OSCEOLA	1,361	113	103	114	114	112	127	107	104	104	130	119	114
PALM BEACH	13,374	1,257	1,146	1,188	1,110	1,162	1,053	1,016	1,030	1,084	1,103	1,096	1,129
PASCO	5,365	527	453	487	428	438	428	410	420	413	430	444	487
PINELLAS	13,022	1,276	1,069	1,181	1,145	1,096	1,059	1,015	1,057	989	1,038	988	1,109
POLK	5,216	502	444	449	441	421	376	400	439	412	431	440	461
PUTNAM	888	77	68	72	73	76	66	82	86	50	73	74	91
ST JOHNS	1,183	101	83	112	103	102	95	104	111	81	100	83	108
ST LUCIE	2,329	199	199	201	201	191	207	184	176	163	181	229	198
SANTA ROSA	923	84	82	70	82	72	79	69	56	78	69	87	95
SARASOTA	4,723	449	388	423	376	389	367	369	386	397	415	380	384
SEMINOLE	2,644	266	219	211	227	256	197	195	225	195	204	229	220
SUMTER	703	66	46	58	55	48	47	63	61	69	56	66	68
SUWANNEE	464	37	37	30	41	48	29	37	33	44	48	43	37
TAYLOR	210	20	20	18	22	12	16	18	22	7	14	21	20
UNION	137	11	7	14	15	15	9	6	12	9	11	12	16
VOLUSIA	5,805	596	478	475	466	498	489	397	457	432	445	520	552
WAKULLA	167	12	15	14	21	10	10	17	9	21	17	11	10
WALTON	426	43	36	40	32	40	32	32	29	37	38	36	31
WASHINGTON	225	13	14	22	31	20	14	14	16	23	11	25	22

TABLE D-8: RECORDED DEATHS BY DISPOSITION OF REMAINS AND PERCENT OF TOTAL DEATHS, BY COUNTY, FLORIDA, 2001

	NUMBER OF DEATHS						PERCENT OF TOTAL DEATHS				
	TOTAL	BURIAL	CREMATION	REMOVAL		UNK	BURIAL	CREMATION	REMOVAL		UNK
				FROM STATE	OTHER SPECIFIED				FROM STATE	OTHER SPECIFIED	
FLORIDA	168,610	64,158	79,029	24,433	463	527	38.1	46.9	14.5	0.3	0.3
ALACHUA	2,732	1,343	1,107	269	12	1	49.2	40.5	9.8	0.4	0.0
BAKER	131	90	26	14	1	0	68.7	19.8	10.7	0.8	0.0
BAY	1,580	839	511	224	4	2	53.1	32.3	14.2	0.3	0.1
BRADFORD	224	135	73	14	2	0	60.3	32.6	6.3	0.9	0.0
BREVARD	5,135	1,471	2,891	756	16	1	28.6	56.3	14.7	0.3	0.0
BROWARD	15,498	5,907	6,488	3,032	66	5	38.1	41.9	19.6	0.4	0.0
CALHOUN	155	121	19	15	0	0	78.1	12.3	9.7	0.0	0.0
CHARLOTTE	2,116	367	1,373	368	7	1	17.3	64.9	17.4	0.3	0.0
CITRUS	1,914	526	1,133	242	11	2	27.5	59.2	12.6	0.6	0.1
CLAY	1,340	607	533	193	5	2	45.3	39.8	14.4	0.4	0.1
COLLIER	2,542	410	1,603	516	7	6	16.1	63.1	20.3	0.3	0.2
COLUMBIA	753	424	234	90	3	2	56.3	31.1	12.0	0.4	0.3
MIAMI-DADE	20,007	11,209	6,816	1,769	40	173	56.0	34.1	8.8	0.2	0.9
DESOTO	191	88	73	28	1	1	46.1	38.2	14.7	0.5	0.5
DIXIE	82	40	37	5	0	0	48.8	45.1	6.1	0.0	0.0
DUVAL	7,607	4,096	2,523	914	32	42	53.8	33.2	12.0	0.4	0.6
ESCAMBIA	3,262	2,029	705	523	3	2	62.2	21.6	16.0	0.1	0.1
FLAGLER	480	98	302	80	0	0	20.4	62.9	16.7	0.0	0.0
FRANKLIN	85	50	27	8	0	0	58.8	31.8	9.4	0.0	0.0
GADSDEN	215	166	27	22	0	0	77.2	12.6	10.2	0.0	0.0
GILCHRIST	128	65	52	11	0	0	50.8	40.6	8.6	0.0	0.0
GLADES	53	23	24	6	0	0	43.4	45.3	11.3	0.0	0.0
GULF	102	60	29	12	1	0	58.8	28.4	11.8	1.0	0.0
HAMILTON	76	55	11	10	0	0	72.4	14.5	13.2	0.0	0.0
HARDEE	140	95	24	21	0	0	67.9	17.1	15.0	0.0	0.0
HENDRY	218	117	72	27	2	0	53.7	33.0	12.4	0.9	0.0
HERNANDO	2,039	549	1,189	294	6	1	26.9	58.3	14.4	0.3	0.0
HIGHLANDS	1,178	368	635	171	4	0	31.2	53.9	14.5	0.3	0.0
HILLSBOROUGH	9,706	4,156	4,352	1,028	29	141	42.8	44.8	10.6	0.3	1.5
HOLMES	191	134	20	37	0	0	70.2	10.5	19.4	0.0	0.0
INDIAN RIVER	1,673	400	1,073	191	6	3	23.9	64.1	11.4	0.4	0.2
JACKSON	526	385	49	86	4	2	73.2	9.3	16.3	0.8	0.4
JEFFERSON	88	53	9	26	0	0	60.2	10.2	29.5	0.0	0.0
LAFAYETTE	45	31	11	3	0	0	68.9	24.4	6.7	0.0	0.0
LAKE	3,089	920	1,703	444	15	7	29.8	55.1	14.4	0.5	0.2
LEE	5,283	1,255	3,121	901	4	2	23.8	59.1	17.1	0.1	0.0
LEON	1,923	1,187	484	244	8	0	61.7	25.2	12.7	0.4	0.0
LEVY	252	103	126	23	0	0	40.9	50.0	9.1	0.0	0.0
LIBERTY	15	11	2	2	0	0	73.3	13.3	13.3	0.0	0.0
MADISON	169	130	15	23	1	0	76.9	8.9	13.6	0.6	0.0
MANATEE	3,187	754	1,887	536	5	5	23.7	59.2	16.8	0.2	0.2
MARION	3,363	1,198	1,771	376	12	6	35.6	52.7	11.2	0.4	0.2
MARTIN	1,611	308	1,031	265	5	2	19.1	64.0	16.4	0.3	0.1
MONROE	643	133	417	84	1	8	20.7	64.9	13.1	0.2	1.2
NASSAU	351	181	115	54	0	1	51.6	32.8	15.4	0.0	0.3
OKALOOSA	1,478	596	597	285	0	0	40.3	40.4	19.3	0.0	0.0
OKEECHOBEE	300	104	148	47	1	0	34.7	49.3	15.7	0.3	0.0
ORANGE	7,357	2,995	3,317	1,025	11	9	40.7	45.1	13.9	0.1	0.1
OSCEOLA	1,478	450	702	317	8	1	30.4	47.5	21.4	0.5	0.1
PALM BEACH	13,564	4,514	5,858	3,119	20	53	33.3	43.2	23.0	0.1	0.4
PASCO	4,878	1,308	2,878	680	7	5	26.8	59.0	13.9	0.1	0.1
PINELLAS	13,635	3,378	8,396	1,812	43	6	24.8	61.6	13.3	0.3	0.0
POLK	4,987	2,158	2,143	667	15	4	43.3	43.0	13.4	0.3	0.1
PUTNAM	699	368	267	60	4	0	52.6	38.2	8.6	0.6	0.0
ST JOHN'S	969	348	506	112	3	0	35.9	52.2	11.6	0.3	0.0
ST LUCIE	2,042	629	1,142	264	2	5	30.8	55.9	12.9	0.1	0.2
SANTA ROSA	704	409	191	103	1	0	58.1	27.1	14.6	0.1	0.0
SARASOTA	4,852	827	3,230	775	11	9	17.0	66.6	16.0	0.2	0.2
SEMINOLE	2,272	842	1,127	295	7	1	37.1	49.6	13.0	0.3	0.0
SUMTER	319	121	157	41	0	0	37.9	49.2	12.9	0.0	0.0
SUWANNEE	309	184	94	27	2	2	59.5	30.4	8.7	0.6	0.6
TAYLOR	163	116	28	18	0	1	71.2	17.2	11.0	0.0	0.6
UNION	114	72	33	9	0	0	63.2	28.9	7.9	0.0	0.0
VOLUSIA	5,810	1,692	3,341	751	14	12	29.1	57.5	12.9	0.2	0.2
WAKULLA	109	65	31	13	0	0	59.6	28.4	11.9	0.0	0.0
WALTON	292	162	91	38	1	0	55.5	31.2	13.0	0.3	0.0
WASHINGTON	181	133	29	18	0	1	73.5	16.0	9.9	0.0	0.6

TABLE D-8 (Cont.): RECORDED DEATHS FOR WHITES BY DISPOSITION OF REMAINS AND PERCENT OF TOTAL DEATHS, BY COUNTY, FLORIDA, 2001

	NUMBER OF DEATHS						PERCENT OF TOTAL DEATHS				
	TOTAL	BURIAL	CREMATION	REMOVAL		UNK	BURIAL	CREMATION	REMOVAL		UNK
				FROM STATE	OTHER SPECIFIED				FROM STATE	OTHER SPECIFIED	
FLORIDA	149,863	50,711	75,550	22,773	448	381	33.8	50.4	15.2	0.3	0.3
ALACHUA	2,234	935	1,038	248	12	1	41.9	46.5	11.1	0.5	0.0
BAKER	114	73	26	14	1	0	64.0	22.8	12.3	0.9	0.0
BAY	1,416	702	496	213	4	1	49.6	35.0	15.0	0.3	0.1
BRADFORD	206	118	72	14	2	0	57.3	35.0	6.8	1.0	0.0
BREVARD	4,810	1,263	2,815	715	16	1	26.3	58.5	14.9	0.3	0.0
BROWARD	13,576	4,608	6,074	2,825	65	4	33.9	44.7	20.8	0.5	0.0
CALHOUN	129	98	18	13	0	0	76.0	14.0	10.1	0.0	0.0
CHARLOTTE	2,048	330	1,349	361	7	1	16.1	65.9	17.6	0.3	0.0
CITRUS	1,878	502	1,126	237	11	2	26.7	60.0	12.6	0.6	0.1
CLAY	1,216	510	516	184	5	1	41.9	42.4	15.1	0.4	0.1
COLLIER	2,489	370	1,597	510	7	5	14.9	64.2	20.5	0.3	0.2
COLUMBIA	629	320	226	78	3	2	50.9	35.9	12.4	0.5	0.3
MIAMI-DADE	16,351	8,853	5,943	1,393	37	125	54.1	36.3	8.5	0.2	0.8
DESOTO	174	73	71	28	1	1	42.0	40.8	16.1	0.6	0.6
DIXIE	79	38	37	4	0	0	48.1	46.8	5.1	0.0	0.0
DUVAL	5,774	2,747	2,210	763	27	27	47.6	38.3	13.2	0.5	0.5
ESCAMBIA	2,608	1,495	664	444	3	2	57.3	25.5	17.0	0.1	0.1
FLAGLER	441	77	292	72	0	0	17.5	66.2	16.3	0.0	0.0
FRANKLIN	76	41	27	8	0	0	53.9	35.5	10.5	0.0	0.0
GADSDEN	105	66	24	15	0	0	62.9	22.9	14.3	0.0	0.0
GILCHRIST	123	62	51	10	0	0	50.4	41.5	8.1	0.0	0.0
GLADES	48	19	23	6	0	0	39.6	47.9	12.5	0.0	0.0
GULF	86	48	25	12	1	0	55.8	29.1	14.0	1.2	0.0
HAMILTON	57	36	11	10	0	0	63.2	19.3	17.5	0.0	0.0
HARDEE	126	82	24	20	0	0	65.1	19.0	15.9	0.0	0.0
HENDRY	171	78	69	22	2	0	45.6	40.4	12.9	1.2	0.0
HERNANDO	1,982	512	1,176	287	6	1	25.8	59.3	14.5	0.3	0.1
HIGHLANDS	1,109	305	631	169	4	0	27.5	56.9	15.2	0.4	0.0
HILLSBOROUGH	8,367	3,179	4,134	924	28	102	38.0	49.4	11.0	0.3	1.2
HOLMES	171	121	20	30	0	0	70.8	11.7	17.5	0.0	0.0
INDIAN RIVER	1,574	323	1,056	186	6	3	20.5	67.1	11.8	0.4	0.2
JACKSON	411	297	46	64	3	1	72.3	11.2	15.6	0.7	0.2
JEFFERSON	61	34	8	19	0	0	55.7	13.1	31.1	0.0	0.0
LAFFAYETTE	45	31	11	3	0	0	68.9	24.4	6.7	0.0	0.0
LAKE	2,897	769	1,673	435	15	5	26.5	57.7	15.0	0.5	0.2
LEE	5,017	1,074	3,050	887	4	2	21.4	60.8	17.7	0.1	0.0
LEON	1,357	699	456	194	8	0	51.5	33.6	14.3	0.6	0.0
LEVY	225	76	126	23	0	0	33.8	56.0	10.2	0.0	0.0
LIBERTY	15	11	2	2	0	0	73.3	13.3	13.3	0.0	0.0
MADISON	109	72	14	22	1	0	66.1	12.8	20.2	0.9	0.0
MANATEE	3,016	621	1,859	526	5	5	20.6	61.6	17.4	0.2	0.2
MARION	3,074	964	1,729	364	12	5	31.4	56.2	11.8	0.4	0.2
MARTIN	1,554	272	1,015	260	5	2	17.5	65.3	16.7	0.3	0.1
MONROE	595	107	403	79	1	5	18.0	67.7	13.3	0.2	0.8
NASSAU	317	152	113	51	0	1	47.9	35.6	16.1	0.0	0.3
OKALOOSA	1,378	545	568	265	0	0	39.6	41.2	19.2	0.0	0.0
OKEECHOBEE	290	96	146	47	1	0	33.1	50.3	16.2	0.3	0.0
ORANGE	6,173	2,170	3,085	901	11	6	35.2	50.0	14.6	0.2	0.1
OSCEOLA	1,366	386	675	297	7	1	28.3	49.4	21.7	0.5	0.1
PALM BEACH	12,423	3,694	5,653	3,023	19	34	29.7	45.5	24.3	0.2	0.3
PASCO	4,801	1,257	2,857	675	7	5	26.2	59.5	14.1	0.1	0.1
PINELLAS	12,769	2,841	8,127	1,755	42	4	22.2	63.6	13.7	0.3	0.0
POLK	4,452	1,734	2,069	632	14	3	38.9	46.5	14.2	0.3	0.1
PUTNAM	592	278	252	58	4	0	47.0	42.6	9.8	0.7	0.0
ST JOHN'S	872	260	500	109	3	0	29.8	57.3	12.5	0.3	0.0
ST LUCIE	1,770	424	1,096	247	2	1	24.0	61.9	14.0	0.1	0.1
SANTA ROSA	649	361	190	97	1	0	55.6	29.3	14.9	0.2	0.0
SARASOTA	4,713	727	3,201	765	11	9	15.4	67.9	16.2	0.2	0.2
SEMINOLE	2,040	672	1,083	277	7	1	32.9	53.1	13.6	0.3	0.0
SUMTER	287	93	154	40	0	0	32.4	53.7	13.9	0.0	0.0
SUWANNEE	275	156	89	27	2	1	56.7	32.4	9.8	0.7	0.4
TAYLOR	131	87	26	18	0	0	66.4	19.8	13.7	0.0	0.0
UNION	74	45	24	5	0	0	60.8	32.4	6.8	0.0	0.0
VOLUSIA	5,414	1,398	3,261	731	14	10	25.8	60.2	13.5	0.3	0.2
WAKULLA	99	55	31	13	0	0	55.6	31.3	13.1	0.0	0.0
WALTON	278	153	90	34	1	0	55.0	32.4	12.2	0.4	0.0
WASHINGTON	157	116	27	13	0	1	73.9	17.2	8.3	0.0	0.6

TABLE D-8 (Cont.): RECORDED DEATHS FOR BLACKS BY DISPOSITION OF REMAINS AND PERCENT OF TOTAL DEATHS, BY COUNTY, FLORIDA, 2001

	NUMBER OF DEATHS						PERCENT OF TOTAL DEATHS				
	TOTAL	BURIAL	CREMATION	REMOVAL		UNK	BURIAL	CREMATION	REMOVAL		UNK
				FROM STATE	OTHER SPECIFIED				FROM STATE	OTHER SPECIFIED	
FLORIDA	17,903	13,124	3,078	1,555	15	131	73.3	17.2	8.7	0.1	0.7
ALACHUA	480	403	58	19	0	0	84.0	12.1	4.0	0.0	0.0
BAKER	17	17	0	0	0	0	100.0	0.0	0.0	0.0	0.0
BAY	158	135	12	11	0	0	85.4	7.6	7.0	0.0	0.0
BRADFORD	17	16	1	0	0	0	94.1	5.9	0.0	0.0	0.0
BREVARD	311	203	71	37	0	0	65.3	22.8	11.9	0.0	0.0
BROWARD	1,828	1,259	375	192	1	1	68.9	20.5	10.5	0.1	0.1
CALHOUN	25	22	1	2	0	0	88.0	4.0	8.0	0.0	0.0
CHARLOTTE	62	35	22	5	0	0	56.5	35.5	8.1	0.0	0.0
CITRUS	32	24	3	5	0	0	75.0	9.4	15.6	0.0	0.0
CLAY	118	94	15	9	0	0	79.7	12.7	7.6	0.0	0.0
COLLIER	51	39	5	6	0	1	76.5	9.8	11.8	0.0	2.0
COLUMBIA	123	104	8	11	0	0	84.6	6.5	8.9	0.0	0.0
MIAMI-DADE	3,552	2,309	835	359	3	46	65.0	23.5	10.1	0.1	1.3
DESOTO	17	15	2	0	0	0	88.2	11.8	0.0	0.0	0.0
DIXIE	3	2	0	1	0	0	66.7	0.0	33.3	0.0	0.0
DUVAL	1,780	1,328	289	143	5	15	74.6	16.2	8.0	0.3	0.8
ESCAMBIA	629	517	34	78	0	0	82.2	5.4	12.4	0.0	0.0
FLAGLER	37	20	9	8	0	0	54.1	24.3	21.6	0.0	0.0
FRANKLIN	9	9	0	0	0	0	100.0	0.0	0.0	0.0	0.0
GADSDEN	110	100	3	7	0	0	90.9	2.7	6.4	0.0	0.0
GILCHRIST	4	3	0	1	0	0	75.0	0.0	25.0	0.0	0.0
GLADES	4	3	1	0	0	0	75.0	25.0	0.0	0.0	0.0
GULF	16	12	4	0	0	0	75.0	25.0	0.0	0.0	0.0
HAMILTON	19	19	0	0	0	0	100.0	0.0	0.0	0.0	0.0
HARDEE	14	13	0	1	0	0	92.9	0.0	7.1	0.0	0.0
HENDRY	47	39	3	5	0	0	83.0	6.4	10.6	0.0	0.0
HERNANDO	53	36	11	6	0	0	67.9	20.8	11.3	0.0	0.0
HIGHLANDS	65	60	3	2	0	0	92.3	4.6	3.1	0.0	0.0
HILLSBOROUGH	1,260	955	170	100	1	34	75.8	13.5	7.9	0.1	2.7
HOLMES	20	13	0	7	0	0	65.0	0.0	35.0	0.0	0.0
INDIAN RIVER	95	76	14	5	0	0	80.0	14.7	5.3	0.0	0.0
JACKSON	113	88	2	22	1	0	77.9	1.8	19.5	0.9	0.0
JEFFERSON	27	19	1	7	0	0	70.4	3.7	25.9	0.0	0.0
LAFAYETTE	0	0	0	0	0	0	—	—	—	—	—
LAKE	187	150	26	9	0	2	80.2	13.9	4.8	0.0	1.1
LEE	254	175	66	13	0	0	68.9	26.0	5.1	0.0	0.0
LEON	558	482	27	49	0	0	86.4	4.8	8.8	0.0	0.0
LEVY	27	27	0	0	0	0	100.0	0.0	0.0	0.0	0.0
LIBERTY	0	0	0	0	0	0	—	—	—	—	—
MADISON	60	58	1	1	0	0	96.7	1.7	1.7	0.0	0.0
MANATEE	162	132	22	8	0	0	81.5	13.6	4.9	0.0	0.0
MARION	281	232	37	12	0	0	82.6	13.2	4.3	0.0	0.0
MARTIN	50	32	13	5	0	0	64.0	26.0	10.0	0.0	0.0
MONROE	42	25	11	5	0	1	59.5	26.2	11.9	0.0	2.4
NASSAU	32	28	1	3	0	0	87.5	3.1	9.4	0.0	0.0
OKALOOSA	83	48	17	18	0	0	57.8	20.5	21.7	0.0	0.0
OKEECHOBEE	9	7	2	0	0	0	77.8	22.2	0.0	0.0	0.0
ORANGE	1,083	780	185	116	0	2	72.0	17.1	10.7	0.0	0.2
OSCEOLA	95	59	19	16	1	0	62.1	20.0	16.8	1.1	0.0
PALM BEACH	1,093	805	181	87	1	19	73.7	16.6	8.0	0.1	1.7
PASCO	61	48	12	1	0	0	78.7	19.7	1.6	0.0	0.0
PINELLAS	809	523	234	49	1	2	64.6	28.9	6.1	0.1	0.2
POLK	511	415	62	32	1	1	81.2	12.1	6.3	0.2	0.2
PUTNAM	107	90	15	2	0	0	84.1	14.0	1.9	0.0	0.0
ST JOHN'S	94	86	6	2	0	0	91.5	6.4	2.1	0.0	0.0
ST LUCIE	266	203	43	16	0	4	76.3	16.2	6.0	0.0	1.5
SANTA ROSA	39	33	1	5	0	0	84.6	2.6	12.8	0.0	0.0
SARASOTA	128	97	21	10	0	0	75.8	16.4	7.8	0.0	0.0
SEMINOLE	217	166	35	16	0	0	76.5	16.1	7.4	0.0	0.0
SUMTER	31	28	3	0	0	0	90.3	9.7	0.0	0.0	0.0
SUWANNEE	33	28	4	0	0	1	84.8	12.1	0.0	0.0	3.0
TAYLOR	31	29	2	0	0	0	93.5	6.5	0.0	0.0	0.0
UNION	39	27	8	4	0	0	69.2	20.5	10.3	0.0	0.0
VOLUSIA	381	290	71	18	0	2	76.1	18.6	4.7	0.0	0.5
WAKULLA	9	9	0	0	0	0	100.0	0.0	0.0	0.0	0.0
WALTON	13	8	1	4	0	0	61.5	7.7	30.8	0.0	0.0
WASHINGTON	22	17	0	5	0	0	77.3	0.0	22.7	0.0	0.0

TABLE D-8 (Cont.): RECORDED DEATHS FOR OTHERS BY DISPOSITION OF REMAINS AND PERCENT OF TOTAL DEATHS, BY COUNTY, FLORIDA, 2001

	NUMBER OF DEATHS						PERCENT OF TOTAL DEATHS				
	TOTAL	BURIAL	CREMATION	REMOVAL		UNK	BURIAL	CREMATION	REMOVAL		UNK
				FROM STATE	OTHER SPECIFIED				FROM STATE	OTHER SPECIFIED	
FLORIDA	806	313	392	99	0	2	38.8	48.6	12.3	0.0	0.2
ALACHUA	18	5	11	2	0	0	27.8	61.1	11.1	0.0	0.0
BAKER	0	0	0	0	0	0	—	—	—	—	—
BAY	5	2	3	0	0	0	40.0	60.0	0.0	0.0	0.0
BRADFORD	1	1	0	0	0	0	100.0	0.0	0.0	0.0	0.0
BREVARD	13	5	5	3	0	0	38.5	38.5	23.1	0.0	0.0
BROWARD	92	40	38	14	0	0	43.5	41.3	15.2	0.0	0.0
CALHOUN	1	1	0	0	0	0	100.0	0.0	0.0	0.0	0.0
CHARLOTTE	6	2	2	2	0	0	33.3	33.3	33.3	0.0	0.0
CITRUS	4	0	4	0	0	0	0.0	100.0	0.0	0.0	0.0
CLAY	5	3	2	0	0	0	60.0	40.0	0.0	0.0	0.0
COLLIER	2	1	1	0	0	0	50.0	50.0	0.0	0.0	0.0
COLUMBIA	0	0	0	0	0	0	—	—	—	—	—
MIAMI-DADE	97	46	35	16	0	0	47.4	36.1	16.5	0.0	0.0
DESOTO	0	0	0	0	0	0	—	—	—	—	—
DIXIE	0	0	0	0	0	0	—	—	—	—	—
DUVAL	52	20	24	8	0	0	38.5	46.2	15.4	0.0	0.0
ESCAMBIA	25	17	7	1	0	0	68.0	28.0	4.0	0.0	0.0
FLAGLER	1	0	1	0	0	0	0.0	100.0	0.0	0.0	0.0
FRANKLIN	0	0	0	0	0	0	—	—	—	—	—
GADSDEN	0	0	0	0	0	0	—	—	—	—	—
GILCHRIST	1	0	1	0	0	0	0.0	100.0	0.0	0.0	0.0
GLADES	1	1	0	0	0	0	100.0	0.0	0.0	0.0	0.0
GULF	0	0	0	0	0	0	—	—	—	—	—
HAMILTON	0	0	0	0	0	0	—	—	—	—	—
HARDEE	0	0	0	0	0	0	—	—	—	—	—
HENDRY	0	0	0	0	0	0	—	—	—	—	—
HERNANDO	4	1	2	1	0	0	25.0	50.0	25.0	0.0	0.0
HIGHLANDS	4	3	1	0	0	0	75.0	25.0	0.0	0.0	0.0
HILLSBOROUGH	75	22	47	4	0	2	29.3	62.7	5.3	0.0	2.7
HOLMES	0	0	0	0	0	0	—	—	—	—	—
INDIAN RIVER	4	1	3	0	0	0	25.0	75.0	0.0	0.0	0.0
JACKSON	1	0	1	0	0	0	0.0	100.0	0.0	0.0	0.0
JEFFERSON	0	0	0	0	0	0	—	—	—	—	—
LAFAYETTE	0	0	0	0	0	0	—	—	—	—	—
LAKE	4	0	4	0	0	0	0.0	100.0	0.0	0.0	0.0
LEE	12	6	5	1	0	0	50.0	41.7	8.3	0.0	0.0
LEON	8	6	1	1	0	0	75.0	12.5	12.5	0.0	0.0
LEVY	0	0	0	0	0	0	—	—	—	—	—
LIBERTY	0	0	0	0	0	0	—	—	—	—	—
MADISON	0	0	0	0	0	0	—	—	—	—	—
MANATEE	9	1	6	2	0	0	11.1	66.7	22.2	0.0	0.0
MARION	7	2	5	0	0	0	28.6	71.4	0.0	0.0	0.0
MARTIN	7	4	3	0	0	0	57.1	42.9	0.0	0.0	0.0
MONROE	3	0	3	0	0	0	0.0	100.0	0.0	0.0	0.0
NASSAU	2	1	1	0	0	0	50.0	50.0	0.0	0.0	0.0
OKALOOSA	16	3	12	1	0	0	18.8	75.0	6.3	0.0	0.0
OKEECHOBEE	1	1	0	0	0	0	100.0	0.0	0.0	0.0	0.0
ORANGE	98	44	46	8	0	0	44.9	46.9	8.2	0.0	0.0
OSCEOLA	17	5	8	4	0	0	29.4	47.1	23.5	0.0	0.0
PALM BEACH	48	15	24	9	0	0	31.3	50.0	18.8	0.0	0.0
PASCO	16	3	9	4	0	0	18.8	56.3	25.0	0.0	0.0
PINELLAS	55	13	35	7	0	0	23.6	63.6	12.7	0.0	0.0
POLK	23	8	12	3	0	0	34.8	52.2	13.0	0.0	0.0
PUTNAM	0	0	0	0	0	0	—	—	—	—	—
ST JOHNS	3	2	0	1	0	0	66.7	0.0	33.3	0.0	0.0
ST LUCIE	5	2	2	1	0	0	40.0	40.0	20.0	0.0	0.0
SANTA ROSA	16	15	0	1	0	0	93.8	0.0	6.3	0.0	0.0
SARASOTA	10	3	7	0	0	0	30.0	70.0	0.0	0.0	0.0
SEMINOLE	15	4	9	2	0	0	26.7	60.0	13.3	0.0	0.0
SUMTER	1	0	0	1	0	0	0.0	0.0	100.0	0.0	0.0
SUWANNEE	1	0	1	0	0	0	0.0	100.0	0.0	0.0	0.0
TAYLOR	0	0	0	0	0	0	—	—	—	—	—
UNION	1	0	1	0	0	0	0.0	100.0	0.0	0.0	0.0
VOLUSIA	13	2	9	2	0	0	15.4	69.2	15.4	0.0	0.0
WAKULLA	1	1	0	0	0	0	100.0	0.0	0.0	0.0	0.0
WALTON	1	1	0	0	0	0	100.0	0.0	0.0	0.0	0.0
WASHINGTON	1	0	1	0	0	0	0.0	100.0	0.0	0.0	0.0

TABLE D-9: RESIDENT DEATHS FOR 113 CAUSE GROUPS, BY RACE AND GENDER, FLORIDA, 2001

	TOTAL	WHITE	BLACK	OTHER	MALE	FEMALE
TOTAL (ICD10 GROUPING)	167,181	148,714	17,644	781	85,127	82,046
SALMONELLA INFECTIONS (A01-A02)	2	2	0	0	0	2
SHIGELLOSIS & AMEBIASIS (A03, A06)	1	1	0	0	1	0
CERTAIN OTHER INTESTINAL INFECTIONS (A04, A07-A09)	106	97	9	0	41	65
TUBERCULOSIS (A16-A19)	31	23	7	1	19	12
RESPIRATORY TUBERCULOSIS (A16)	30	23	6	1	19	11
OTHER TUBERCULOSIS (A17-A19)	1	0	1	0	0	1
WHOOPING COUGH (A37)	0	0	0	0	0	0
SCARLET FEVER & ERYSIPELAS (A38, A46)	0	0	0	0	0	0
MENINGOCOCCAL INFECTION (A39)	11	9	2	0	4	7
SEPTICEMIA (A40-A41)	1,729	1,485	238	6	834	895
SYPHILIS (A50-A53)	3	2	1	0	2	1
ACUTE POLIOMYELITIS (A80)	0	0	0	0	0	0
ARTHROPOD-BORNE VIRAL ENCEPHALITIS (A83-A84, A85.2)	0	0	0	0	0	0
MEASLES (B05)	1	1	0	0	1	0
VIRAL HEPATITIS (B15-B19)	406	354	47	5	270	136
HUMAN IMMUNODEFICIENCY VIRUS (HIV) DISEASE (B20-B24)	1,658	638	1014	4	1143	515
MALARIA (B50-B54)	0	0	0	0	0	0
OTHER & UNSPEC INFECTION/PARASITIC DIS & SEQUELAE *1	393	325	65	3	205	188
MALIGNANT NEOPLASM (CANCER) (C00-C97)	38,835	35,174	3472	189	20919	17915
LIP, ORAL CAVITY, PHARYNX (C00-C14)	617	548	60	9	394	223
ESOPHAGUS (C15)	909	805	102	2	696	213
STOMACH (C16)	883	723	149	11	552	331
COLON, RECTUM, ANUS (C18-C21)	3,836	3,434	377	25	1982	1854
LIVER & INTRAHEPATIC BILE DUCTS (C22)	967	845	108	14	638	329
PANCREAS (C25)	2,170	1,977	182	11	1096	1074
LARYNX (C32)	293	254	37	2	228	65
TRACHEA, BRONCHUS, LUNG (C33-C34)	11,729	10,857	831	41	6730	4999
SKIN (C43)	556	550	6	0	368	188
BREAST (C50)	2,573	2,276	280	17	29	2544
CERVIX UTERI (C53)	275	218	55	2	0	275
CORPUS UTERI & UTERUS, PART UNSPEC (C54-C55)	445	371	72	2	0	444
OVARY (C56)	973	903	64	6	1	972
PROSTATE (C61)	2,200	1,868	328	4	2197	3
KIDNEY & RENAL PELVIS (C64-C65)	724	682	41	1	489	235
BLADDER (C67)	895	840	55	0	649	246
MENINGES, BRAIN, & OTHER PART CEN NERV SYS (C70-C72)	883	829	45	9	500	383
LYMPHOID, HEMATOPOIETIC AND RELATED TISSUE (C81-C96)	3,772	3,460	297	15	2160	1612
HODGKIN'S DISEASE (C81)	74	70	4	0	44	30
NON-HODGKIN'S LYMPHOMA (C82-C85)	1,480	1,378	95	7	831	649
LEUKEMIA (C91-C95)	1,542	1,421	113	8	916	626
MULTIPLE MYELOMA & IMMUNOPROLIFERA NEOPLAS (C88, C90)	669	584	85	0	366	303
OTHER & UNSPEC-LYMPHOID, HEMATOPOIE, RELAT TISS (C96)	7	7	0	0	3	4
ALL OTHER & UNSPECIFIED *2	4,135	3,734	383	18	2210	1925
IN SITU, BENIGN, UNCERT/UNK BEHAVIOR NEOPLASMS (D00-D48)	1,057	973	79	5	542	515
ANEMIAS (D50-D64)	281	205	76	0	112	169
DIABETES MELLITUS (E10-E14)	4,583	3,736	809	36	2319	2264
NUTRITIONAL DEFICIENCIES (E40-E64)	185	154	28	3	65	120
MALNUTRITION (E40-E46)	177	148	26	3	60	117
OTHER MALNUTRITIONAL DEFICIENCIES (E50-E64)	8	6	2	0	5	3
MENINGITIS (G00,G03)	33	23	10	0	21	12
PARKINSON'S DISEASE (G20-G21)	1,318	1,283	32	3	804	514
ALZHEIMER'S DISEASE (G30)	3,632	3,490	137	5	1184	2448

TABLE D-9 (Cont.): RESIDENT DEATHS FOR 113 CAUSE GROUPS, BY RACE AND GENDER, FLORIDA, 2001

	TOTAL	WHITE	BLACK	OTHER	MALE	FEMALE
MAJOR CARDIOVASCULAR DISEASES (I00-I78)	64,698	57,954	6,469	266	31,422	33,274
HEART DISEASES (I00-I09, I11, I13, I20-I51)	50,329	45,342	4,787	193	25,302	25,026
ACUTE RHEUM FEVER & CHRONIC RHEUM HEART DIS (I00-I09)	235	219	13	3	89	146
HYPERTENSIVE HEART DISEASE (I11)	1,954	1,516	432	5	891	1,062
HYPERTENSIVE HEART & RENAL DISEASE (I13)	185	131	53	1	89	96
ISCHEMIC HEART DISEASE (I20-I25)	39,189	35,679	3,358	147	20,103	19,086
ACUTE MYOCARDIAL INFARCTION (I21-I22)	12,256	11,121	1,081	53	6,317	5,939
OTHER ACUTE ISCHEMIC HEART DISEASE (I24)	54	49	5	0	26	28
OTHER FORMS OF CHRONIC ISCHEMIC HEART DISEASE (I20, I25)	26,879	24,509	2,272	94	13,760	13,119
ATHEROSCLEROTIC CARDIOVASCULAR DISEASE (I25.0)	5,247	4,782	444	20	2,720	2,527
ALL OTHER CHRONIC ISCHEMIC HEART DIS (I20, I25.1-I25.9)	21,632	19,727	1,828	74	11,040	10,592
OTHER HEART DISEASES (I26-I51)	8,766	7,797	931	37	4,130	4,636
ACUTE & SUBACUTE ENDOCARDITIS (I33)	95	78	16	1	61	34
PERICARDIUM DISEASES & ACUTE MYOCARDITIS (I30-I31, I40)	50	42	8	0	19	31
HEART FAILURE (I50)	1,849	1,715	126	8	778	1,071
OTHER FORMS HEART DIS (I26-I28, I34-I38, I42-I49, I51)	6,772	5,962	781	28	3,272	3,500
ESSEN HYPERTENSION & HYPERTENSIVE RENAL DIS (I10, I12)	1,253	1,013	233	7	539	714
CEREBROVASCULAR DISEASES (I60-I69)	10,376	9,086	1,234	54	4,210	6,165
ATHEROSCLEROSIS (I70)	984	912	71	1	405	579
OTHER DISEASE OF CIRCULATORY SYSTEM (I71-I78)	1,756	1,601	144	11	966	790
AORTIC ANEURYSM & DISSECTION (I71)	1,051	982	61	8	646	405
OTHER ARTERIES, ARTERIOLES, CAPILLARIES DIS (I72-I78)	705	619	83	3	320	385
OTHER CIRCULATORY SYSTEM DISORDERS (I80-I99)	298	246	49	2	133	165
INFLUENZA & PNEUMONIA (J11-J18)	3,290	2,962	315	13	1,670	1,620
INFLUENZA (J10-J11)	13	11	2	0	4	9
PNEUMONIA (J12-J18)	3,277	2,951	313	13	1,666	1,611
OTHER ACUTE LOWER RESPIRATORY INFECTIONS (J20-J22)	24	23	1	0	8	16
ACUTE BRONCHITIS & BRONCHIOLITIS (J20-J21)	20	19	1	0	6	14
UNSPEC ACUTE LOWER RESPIRATORY INFECTION (J22)	4	4	0	0	2	2
CHRONIC LOWER RESPIRATORY DISEASES (J40-J47)	8,916	8,413	474	26	4,269	4,647
BRONCHITIS, CHRONIC & UNSPECIFIED (J40-J42)	69	67	2	0	33	36
EMPHYSEMA (J43)	1,189	1,141	45	3	604	585
ASTHMA (J45-J46)	246	178	65	3	79	167
OTHER CHRONIC LOWER RESPIRATORY DISEASES (J44, J47)	7,412	7,027	362	20	3,553	3,859
PNEUMOCONIOSIS & CHEMICAL EFFECTS (J60-J66, J68)	42	40	2	0	40	2
PNEUMONITIS DUE TO SOLIDS & LIQUIDS (J69)	1,149	1,044	101	4	618	531
OTHER RESPIRATORY SYSTEM DIS (J00-J06, J30-J39, J67, J70-J98)	1,684	1,556	119	9	864	820
PEPTIC ULCER (K25-K28)	295	265	30	0	145	150
APPENDIX DISEASES (K35-K38)	18	17	1	0	10	8
HERNIA (K40-K46)	87	73	13	1	37	50
CHRONIC LIVER DISEASE & CIRRHOSIS (K70, K73-K74)	2,002	1,826	154	22	1,293	709
ALCOHOLIC LIVER DISEASE (K70)	833	761	67	5	616	217
OTHER CHRONIC LIVER DISEASE & CIRRHOSIS (K73-K74)	1,169	1,065	87	17	677	492
CHOLELITHIASIS & OTHER GALLBLADDER DISORDERS (K80-K82)	171	159	12	0	81	90
NEPHRITIS, NEPHROTIC SYNDROME & NEPHROSIS (N00-N07, N17-N19, N25-N27)	2,279	1,901	363	15	1,181	1,098
ACUTE/PROGRESSIVE NEPHRITIC/NEPHROTIC SYND (N00-N01, N04)	13	11	1	1	8	5
GLOMERULONEPH, NEPHRI/NEPHRO, RENAL SCLEROSIS *3	32	28	4	0	20	12
RENAL FAILURE (N17-N19)	2,200	1,831	355	14	1,141	1,059
OTHER KIDNEY DISORDERS (N25, N27)	34	31	3	0	12	22
KIDNEY INFECTIONS (N10-N12, N13.6, N15.1)	0	0	0	0	0	0
HYPERPLASIA OF PROSTATE (N40)	15	12	3	0	15	0
FEMALE PELVIC ORGANS-INFLAMMATORY DISEASES (N70-N76)	8	7	1	0	0	8
PREGNANCY, CHILDBIRTH, AND THE PUERPERIUM (O00-O99)	20	9	11	0	0	20
PREGANCY WITH ABORTIVE OUTCOME (O00-O07)	3	0	3	0	0	3
PREGNANCY, CHILDBIRTH, PUERPERIUM COMPLICATIONS (O10-O99)	17	9	8	0	0	17
PERINATAL PERIOD CONDITIONS (P00-P96)	793	409	373	10	441	352
CONGENITAL & CHROMOSOMAL ANOMALIES (Q00-Q99)	557	424	126	7	283	274
SYMPTOMS, SIGNS, ABNORMAL CLINICAL/LAB FINDINGS (R00-R99)	4,068	3,697	345	14	1,755	2,309
ALL OTHER DISEASES (RESIDUAL) *4	12,092	10,762	1,288	40	5,088	7,004

TABLE D-9 (Cont.): RESIDENT DEATHS FOR 113 CAUSE GROUPS, BY RACE AND GENDER, FLORIDA, 2001

	TOTAL	WHITE	BLACK	OTHER	MALE	FEMALE
UNINTENTIONAL INJURY (ACCIDENT) (V01-X59, Y85-Y86)	6,872	5,988	812	64	4653	2219
TRANSPORT ACCIDENT (V01-V99, Y85)	3,269	2,751	474	39	2306	963
MOTOR VEHICLE *5	3,016	2,539	436	37	2103	913
OTHER LAND TRANSPORT *6	107	87	18	1	72	35
WATER/AIR/SPACE/OTH-UNSP TRANSPORT & SEQ (V90-V99,Y85)	146	125	20	1	131	15
NONTRANSPORT ACCIDENT (W00-X59, Y86)	3,603	3,237	338	25	2347	1256
FALLS (W00-W19)	1,061	1,018	36	6	585	476
FIREARMS DISCHARGE (W32-W34)	23	21	2	0	19	4
DROWNING & SUBMERSION (W65-W74)	359	285	68	5	279	80
SMOKE, FIRE, FLAMES EXPOSURE (X00-X09)	144	109	35	0	90	54
POISONING & NOXIOUS SUBSTANCE EXPOSURE (X40-X49)	1,290	1,176	102	11	913	377
OTHER & UNSPECIFIED NONTRANSPORT & SEQUELAE *7	726	628	95	3	461	265
SUICIDE (X60-X84, Y87.0)	2,290	2,149	129	12	1784	505
FIREARMS DISCHARGE (X72-X74)	1,192	1,123	63	6	1033	159
OTHER & UNSPEC MEANS & SEQUELAE (X60-X71, X75-X84, Y87.0)	1,098	1,026	66	6	751	346
HOMICIDE (X85-Y09, Y87.1)	964	562	388	14	696	268
FIREARMS DISCHARGE (X93-X95)	571	293	274	4	452	119
OTHER & UNSPEC MEANS & SEQUELAE (X85-X92, X96-Y09, Y87.1)	393	269	114	10	244	149
LEGAL INTERVENTION (Y35, Y89.0)	10	6	4	0	9	1
UNDETERMINED INJURY (Y10-Y34, Y87.2, Y89.9)	132	119	10	1	85	47
FIREARMS DISCHARGE (Y22-Y24)	13	12	1	0	10	3
OTHER & UNSPEC EVENT & SEQ (Y10-Y21, Y25-Y34, Y87.2, Y89.9)	119	107	9	1	75	44
WAR OPERATIONS & SEQUELAE (Y36, Y89.1)	2	2	0	0	2	0
MEDICAL & SURGICAL CARE COMPLICATIONS (Y40-Y84, Y88)	140	114	25	1	59	81

\*1 (A00,A05,A20-A36, A42-A44, A48-A49, A54-A79, A81-A82, A85.0-A85.1,A85.8,A86-B04,B06-B09,B25-B49, B55-B99)

\*2 (C17, C23-C24, C26-C31, C37-C41, C44-C49, C51-C52, C57-C60, C62-C63, C66, C68-C69, C73-C80, C97)

\*3 (N02-N03, N05-N07, N26)

\*4 (D65-E07, E15-E34, E65-F99, G04-G12,G23-G25,G31-H93, K00-K22,K29-K31, K50-K66, K71-K72, K75-K76,K83-M99, N13.0-N13.5, N13.7-N13.9, N14,N15.0, N15.8-N15.9, N20-N23, N28-N39, N41-N64, N80-N98)

\*5 (V02-V04, V09.0, V09.2, V12-V14, V19.0-V19.2, V19.4-V19.6, V20-V79, V80.3-V80.5, V81.0-V81.1, V82.0-V82.1, V83-V86, V87.0-V87.8, V88.0-V88.8, V89.0, V89.2)

\*6 (V01, V05-V06, V09.1, V09.3-V09.9, V10-V11, V15-V18,V19.3, V19.8-V19.9, V80.0-V80.2,V80.6-V80.9, V81.2-V81.9, V82.2-V82.9, V87.9, V88.9, V89.1, V89.3, V89.9)

\*7 (W20-W31, W35-W64, W75-W99, X10-X39, X50-X59, Y86)

TABLE D-9 (Cont.): RESIDENT DEATHS FOR 113 CAUSE GROUPS, BY RACE AND GENDER, FLORIDA, 2001

	TOTAL	WHITE		BLACK		OTHER	
		MALE	FEMALE	MALE	FEMALE	MALE	FEMALE
TOTAL (CD10 GROUPING)	167,181	75,732	72,978	8,958	8,686	413	368
SALMONELLA INFECTIONS (A01-A02)	2	0	2	0	0	0	0
SHIGELLOSIS & AMEBIASIS (A03, A06)	1	1	0	0	0	0	0
CERTAIN OTHER INTESTINAL INFECTIONS (A04, A07-A09)	106	37	60	4	5	0	0
TUBERCULOSIS (A16-A19)	31	15	8	4	3	0	1
RESPIRATORY TUBERCULOSIS (A16)	30	15	8	4	2	0	1
OTHER TUBERCULOSIS (A17-A19)	1	0	0	0	1	0	0
WHOOPING COUGH (A37)	0	0	0	0	0	0	0
SCARLET FEVER & ERYSIPELAS (A38, A46)	0	0	0	0	0	0	0
MENINGOCOCCAL INFECTION (A39)	11	3	6	1	1	0	0
SEPTICEMIA (A40-A41)	1,729	724	761	107	131	3	3
SYPHILIS (A50-A53)	3	1	1	1	0	0	0
ACUTE POLIOMYELITIS (A80)	0	0	0	0	0	0	0
ARTHROPOD-BORNE VIRAL ENCEPHALITIS (A83-A84, A85.2)	0	0	0	0	0	0	0
MEASLES (B05)	1	1	0	0	0	0	0
VIRAL HEPATITIS (B15-B19)	406	235	119	33	14	2	3
HUMAN IMMUNODEFICIENCY VIRUS (HIV) DISEASE (B20-B24)	1,658	534	104	604	410	4	0
MALARIA (B50-B54)	0	0	0	0	0	0	0
OTHER & UNSPEC INFECTION/PARASITIC DIS & SEQUELAE *1	393	171	154	34	31	0	3
MALIGNANT NEOPLASM (CANCER) (C00-C97)	38,835	18,940	16,233	1,882	1,590	97	92
LIP, ORAL CAVITY, PHARYNX (C00-C14)	617	348	200	40	20	6	3
ESOPHAGUS (C15)	909	619	186	76	26	1	1
STOMACH (C16)	883	446	277	98	51	8	3
COLON, RECTUM, ANUS (C18-C21)	3,836	1,770	1,664	196	181	16	9
LIVER & INTRAHEPATIC BILE DUCTS (C22)	967	561	284	64	44	13	1
PANCREAS (C25)	2,170	1,003	974	87	95	6	5
LARYNX (C32)	293	195	59	31	6	2	0
TRACHEA, BRONCHUS, LUNG (C33-C34)	11,729	6,174	4,683	538	293	18	23
SKIN (C43)	556	367	183	1	5	0	0
BREAST (C50)	2,573	24	2,252	5	275	0	17
CERVIX UTERI (C53)	275	0	218	0	55	0	2
CORPUS UTERI & UTERUS, PART UNSPEC (C54-C55)	445	0	370	0	72	0	2
OVARY (C56)	973	1	902	0	64	0	6
PROSTATE (C61)	2,200	1,865	3	328	0	4	0
KIDNEY & RENAL PELVIS (C64-C65)	724	465	217	23	18	1	0
BLADDER (C67)	895	625	215	24	31	0	0
MENINGES, BRAIN, & OTHER PART CEN NERV SYS (C70-C72)	883	474	355	22	23	4	5
LYMPHOID, HEMATOPOIETIC AND RELATED TISSUE (C81-C96)	3,772	2,002	1,458	148	149	10	5
HODGKIN'S DISEASE (C81)	74	42	28	2	2	0	0
NON-HODGKIN'S LYMPHOMA (C82-C85)	1,480	776	602	50	45	5	2
LEUKEMIA (C91-C95)	1,542	857	564	54	59	5	3
MULTIPLE MYELOMA & IMMUNOPROLIFERA NEOPLAS (C88, C90)	669	324	260	42	43	0	0
OTHER & UNSPEC-LYMPHOID, HEMATOPOIE, RELAT TISS (C96)	7	3	4	0	0	0	0
ALL OTHER & UNSPECIFIED *2	4,135	2,001	1,733	201	182	8	10
IN SITU, BENIGN, UNCERT/UNK BEHAVIOR NEOPLASMS (D00-D48)	1,057	498	475	40	39	4	1
ANEMIAS (D50-D64)	281	81	124	31	45	0	0
DIABETES MELLITUS (E10-E14)	4,583	1,962	1,774	339	470	18	18
NUTRITIONAL DEFICIENCIES (E40-E64)	185	50	104	14	14	1	2
MALNUTRITION (E40-E46)	177	47	101	12	14	1	2
OTHER MALNUTRITIONAL DEFICIENCIES (E50-E64)	8	3	3	2	0	0	0
MENINGITIS (G00, G03)	33	15	8	6	4	0	0
PARKINSON'S DISEASE (G20-G21)	1,318	784	499	18	14	2	1
ALZHEIMER'S DISEASE (G30)	3,632	1,144	2,346	38	99	2	3

TABLE D-9 (Cont.): RESIDENT DEATHS FOR 113 CAUSE GROUPS, BY RACE AND GENDER, FLORIDA, 2001

	TOTAL	WHITE		BLACK		OTHER	
		MALE	FEMALE	MALE	FEMALE	MALE	FEMALE
MAJOR CARDIOVASCULAR DISEASES (I00-I78)	64,698	28369	29583	2914	3555	135	131
HEART DISEASES (I00-I09, I11, I13, I20-I51)	50,329	22971	22370	2219	2568	108	85
ACUTE RHEUM FEVER & CHRONIC RHEUM HEART DIS (I00-I09)	235	84	135	3	10	2	1
HYPERTENSIVE HEART DISEASE (I11)	1,954	678	837	208	224	4	1
HYPERTENSIVE HEART & RENAL DISEASE (I13)	185	71	60	18	35	0	1
ISCHEMIC HEART DISEASE (I20-I25)	39,189	18457	17222	1560	1798	83	64
ACUTE MYOCARDIAL INFARCTION (I21-I22)	12,256	5802	5319	490	591	24	29
OTHER ACUTE ISCHEMIC HEART DISEASE (I24)	54	26	23	0	5	0	0
OTHER FORMS OF CHRONIC ISCHEMIC HEART DISEASE (I20, I25)	26,879	12629	11880	1070	1202	59	35
ATHEROSCLEROTIC CARDIOVASCULAR DISEASE (I25.0)	5,247	2468	2314	235	209	17	3
ALL OTHER CHRONIC ISCHEMIC HEART DIS (I20, I25.1-I25.9)	21,632	10161	9566	835	993	42	32
OTHER HEART DISEASES (I26-I51)	8,766	3681	4116	430	501	19	18
ACUTE & SUBACUTE ENDOCARDITIS (I33)	95	52	26	8	8	1	0
PERICARDIUM DISEASES & ACUTE MYOCARDITIS (I30-I31, I40)	50	16	26	3	5	0	0
HEART FAILURE (I50)	1,849	715	1000	60	66	3	5
OTHER FORMS HEART DIS (I26-I28, I34-I38, I42-I49, I51)	6,772	2898	3064	359	422	15	13
ESSEN HYPERTENSION & HYPERTENSIVE RENAL DIS (I10, I12)	1,253	431	582	105	128	3	4
CEREBROVASCULAR DISEASES (I60-I69)	10,376	3700	5385	490	744	20	34
ATHEROSCLEROSIS (I70)	984	379	533	25	46	1	0
OTHER DISEASE OF CIRCULATORY SYSTEM (I71-I78)	1,756	888	713	75	69	3	8
AORTIC ANEURYSM & DISSECTION (I71)	1,051	605	377	38	23	3	5
OTHER ARTERIES, ARTERIOLES, CAPILLARIES DIS (I72-I78)	705	283	336	37	46	0	3
OTHER CIRCULATORY SYSTEM DISORDERS (I80-I99)	298	114	132	18	31	1	1
INFLUENZA & PNEUMONIA (J11-J18)	3,290	1480	1482	183	132	7	6
INFLUENZA (J10-J11)	13	2	9	2	0	0	0
PNEUMONIA (J12-J18)	3,277	1478	1473	181	132	7	6
OTHER ACUTE LOWER RESPIRATORY INFECTIONS (J20-J22)	24	7	16	1	0	0	0
ACUTE BRONCHITIS & BRONCHIOLITIS (J20-J21)	20	5	14	1	0	0	0
UNSPEC ACUTE LOWER RESPIRATORY INFECTION (J22)	4	2	2	0	0	0	0
CHRONIC LOWER RESPIRATORY DISEASES (J40-J47)	8,916	3988	4425	267	207	13	13
BRONCHITIS, CHRONIC & UNSPECIFIED (J40-J42)	69	32	35	1	1	0	0
EMPHYSEMA (J43)	1,189	572	569	31	14	1	2
ASTHMA (J45-J46)	246	54	124	25	40	0	3
OTHER CHRONIC LOWER RESPIRATORY DISEASES (J44, J47)	7,412	3330	3697	210	152	12	8
PNEUMOCOONIOSIS & CHEMICAL EFFECTS (J60-J66, J68)	42	38	2	2	0	0	0
PNEUMONITIS DUE TO SOLIDS & LIQUIDS (J69)	1,149	566	478	50	51	2	2
OTHER RESPIRATORY SYSTEM DIS (J00-J06, J30-J39, J67, J70-J98)	1,684	806	750	53	66	5	4
PEPTIC ULCER (K25-K28)	295	123	142	22	8	0	0
APPENDIX DISEASES (K35-K38)	18	10	7	0	1	0	0
HERNIA (K40-K46)	87	32	41	5	8	0	1
CHRONIC LIVER DISEASE & CIRRHOSIS (K70, K73-K74)	2,002	1185	641	96	58	12	10
ALCOHOLIC LIVER DISEASE (K70)	833	564	197	48	19	4	1
OTHER CHRONIC LIVER DISEASE & CIRRHOSIS (K73-K74)	1,169	621	444	48	39	8	9
CHOLELITHIASIS & OTHER GALLBLADDER DISORDERS (K80-K82)	171	79	80	2	10	0	0
NEPHRITIS, NEPHROTIC SYNDROME & NEPHROSIS (N00-N07, N17-N19, N25-N27)	2,279	1011	890	161	202	9	6
ACUTE/PROGRESSIVE NEPHRITIC/NEPHROTIC SYND (N00-N01, N04)	13	7	4	0	1	1	0
GLOMERULONEPH, NEPHRI/NEPHRO, RENAL SCLEROSIS *3	32	17	11	3	1	0	0
RENAL FAILURE (N17-N19)	2,200	977	854	156	199	8	6
OTHER KIDNEY DISORDERS (N25, N27)	34	10	21	2	1	0	0
KIDNEY INFECTIONS (N10-N12, N13.6, N15.1)	0	0	0	0	0	0	0
HYPERPLASIA OF PROSTATE (N40)	15	12	0	3	0	0	0
FEMALE PELVIC ORGANS-INFLAMMATORY DISEASES (N70-N76)	8	0	7	0	1	0	0
PREGNANCY, CHILDBIRTH, AND THE PUERPERIUM (O00-O99)	20	0	9	0	11	0	0
PREGANCY WITH ABORTIVE OUTCOME (O00-O07)	3	0	0	0	3	0	0
PREGNANCY, CHILDBIRTH, PUERPERIUM COMPLICATIONS (O10-O99)	17	0	9	0	8	0	0
PERINATAL PERIOD CONDITIONS (P00-P96)	793	225	184	209	164	7	3
CONGENITAL & CHROMOSOMAL ANOMALIES (Q00-Q99)	557	223	201	55	71	5	2
SYMPTOMS, SIGNS, ABNORMAL CLINICAL/LAB FINDINGS (R00-R99)	4,068	1575	2122	167	178	5	9
ALL OTHER DISEASES (RESIDUAL) *4	12,092	4491	6271	579	709	17	23

TABLE D-9 (Cont.): RESIDENT DEATHS FOR 113 CAUSE GROUPS, BY RACE AND GENDER, FLORIDA, 2001

	TOTAL	WHITE		BLACK		OTHER	
		MALE	FEMALE	MALE	FEMALE	MALE	FEMALE
UNINTENTIONAL INJURY (ACCIDENT) (W01-X59, Y85-Y86)	6,872	4036	1952	567	245	43	21
TRANSPORT ACCIDENT (W01-V99, Y85)	3,269	1940	811	334	140	28	11
MOTOR VEHICLE *5	3,016	1771	768	302	134	27	10
OTHER LAND TRANSPORT *6	107	58	29	13	5	0	1
WATER/AIR/SPACE/OTH-UNSP TRANSPORT & SEQ (V90-V99, Y85)	146	111	14	19	1	1	0
NONTRANSPORT ACCIDENT (W00-X59, Y86)	3,603	2096	1141	233	105	15	10
FALLS (W00-W19)	1,061	564	454	17	19	3	3
FIREARMS DISCHARGE (W32-W34)	23	18	3	1	1	0	0
DROWNING & SUBMERSION (W65-W74)	359	220	65	54	14	4	1
SMOKE, FIRE, FLAMES EXPOSURE (X00-X09)	144	66	43	24	11	0	0
POISONING & NOXIOUS SUBSTANCE EXPOSURE (X40-X49)	1,290	832	344	73	29	7	4
OTHER & UNSPECIFIED NONTRANSPORT & SEQUELAE *7	726	396	232	64	31	1	2
SUICIDE (X60-X84, Y87.0)	2,290	1666	482	110	19	8	4
FIREARMS DISCHARGE (X72-X74)	1,192	972	151	56	7	5	1
OTHER & UNSPEC MEANS & SEQUELAE (X60-X71, X75-X84, Y87.0)	1,098	694	331	54	12	3	3
HOMICIDE (X85-Y09, Y87.1)	964	374	188	312	76	10	4
FIREARMS DISCHARGE (X93-X95)	571	204	89	245	29	3	1
OTHER & UNSPEC MEANS & SEQUELAE (X85-X92, X96-Y09, Y87.1)	393	170	99	67	47	7	3
LEGAL INTERVENTION (Y35, Y89.0)	10	6	0	3	1	0	0
UNDETERMINED INJURY (Y10-Y34, Y87.2, Y89.9)	132	75	44	7	3	1	0
FIREARMS DISCHARGE (Y22-Y24)	13	9	3	1	0	0	0
OTHER & UNSPEC EVENT & SEQ (Y10-Y21, Y25-Y34, Y87.2, Y89.9)	119	66	41	6	3	1	0
WAR OPERATIONS & SEQUELAE (Y36, Y89.1)	2	2	0	0	0	0	0
MEDICAL & SURGICAL CARE COMPLICATIONS (Y40-Y84, Y88)	140	43	71	16	9	0	1

\*1 (A00, A05, A20-A36, A42-A44, A48-A49, A54-A79, A81-A82, A85.0-A85.1, A85.8, A86-B04, B06-B09, B25-B49, B55-B99)

\*2 (C17, C23-C24, C26-C31, C37-C41, C44-C49, C51-C52, C57-C60, C62-C63, C66, C68-C69, C73-C80, C97)

\*3 (N02-N03, N05-N07, N26)

\*4 (D65-E07, E15-E34, E65-F99, G04-G12, G23-G25, G31-H93, K00-K22, K29-K31, K50-K66, K71-K72, K75-K76, K83-M99, N13.0-N13.5, N13.7-N13.9, N14, N15.0, N15.8-N15.9, N20-N23, N28-N39, N41-N64, N80-N98)

\*5 (V02-V04, V09.0, V09.2, V12-V14, V19.0-V19.2, V19.4-V19.6, V20-V79, V80.3-V80.5, V81.0-V81.1, V82.0-V82.1, V83-V86, V87.0-V87.8, V88.0-V88.8, V89.0, V89.2)

\*6 (W01, V05-V06, V09.1, V09.3-V09.9, V10-V11, V15-V18, V19.3, V19.8-V19.9, V80.0-V80.2, V80.6-V80.9, V81.2-V81.9, V82.2-V82.9, V87.9, V88.9, V89.1, V89.3, V89.9)

\*7 (W20-W31, W35-W64, W75-W99, X10-X39, X50-X59, Y86)

TABLE D-10: RESIDENT DEATHS FOR 358 CAUSE GROUPS, BY AGE GROUP, FLORIDA, 2001

	AGE GROUPS														UNK
	TOTAL	<1	1-4	5-9	10-14	15-19	20-24	25-34	35-44	45-54	55-64	65-74	75-84	85+	
TOTAL (ICD - 10 GROUPING)	167,181	1,495	292	158	217	716	1,097	2,550	5,872	10,394	15,592	29,815	50,823	48,104	56
INFECTIOUS AND PARASITIC DISEASES (A00 - B99)	4,341	32	8	9	5	14	31	269	825	719	490	544	772	623	0
CHOLERA (A00)	0	0	0	0	0	0	0	0	0	0	0	0	0	0	0
TYPHOID FEVER (A01.0)	1	0	0	0	0	0	0	0	0	0	0	0	0	1	0
PARATYPHOID FEVER & OTH SALMONELLA INFECT (A01.1-A01.4, A02)	1	0	0	0	0	0	0	1	0	0	0	0	0	0	0
SHIGELLOSIS (A03)	0	0	0	0	0	0	0	0	0	0	0	0	0	0	0
OTHER BACTERIAL FOOD-BORNE INTOXICATIONS (A05)	1	0	0	0	0	0	0	0	0	1	0	0	0	0	0
AMEBIASIS (A06)	1	0	0	0	0	0	0	0	0	1	0	0	0	0	0
INTESTINAL INFECTIONS -- OTHER SPEC ORGANISMS (A04, A07-A08)	105	1	0	0	0	0	0	0	0	3	6	22	38	35	0
DIARRHEA & GASTROENTERITIS--PRESUME INFECTIOUS ORIGIN (A09)	1	0	0	0	0	0	0	0	0	0	0	0	0	1	0
RESPIRATORY TUBERCULOSIS (A16)	30	0	0	0	0	0	0	0	2	3	10	9	6	0	0
OTHER TUBERCULOSIS (A17-A19)	1	0	0	0	0	0	0	0	0	1	0	0	0	0	0
PLAGUE (A20)	0	0	0	0	0	0	0	0	0	0	0	0	0	0	0
BRUCELLOSIS (A23)	0	0	0	0	0	0	0	0	0	0	0	0	0	0	0
TETNUS (A33-A35)	1	0	0	0	0	0	0	0	0	0	0	0	0	1	0
DIPHTHERIA (A36)	0	0	0	0	0	0	0	0	0	0	0	0	0	0	0
WHOOPING COUGH (A37)	0	0	0	0	0	0	0	0	0	0	0	0	0	0	0
SCARLET FEVER & ERYSIPELAS (A38, A46)	0	0	0	0	0	0	0	0	0	0	0	0	0	0	0
MENINGOCOCCAL INFECTION (A39)	11	0	1	0	0	5	0	1	1	0	1	2	0	0	0
SEPTICEMIA (A40-A41)	1,729	18	3	1	3	3	0	9	46	95	164	308	566	513	0
OTHER ZOONOTIC & BACTERIAL DISEASES *1	91	2	0	0	0	0	1	1	2	9	12	16	31	17	0
CARDIOVASCULAR SYPHILIS (A52.0)	0	0	0	0	0	0	0	0	0	0	0	0	0	0	0
NEUROSYPHILIS (A52.1-A52.3)	2	0	0	0	0	0	0	0	0	0	1	1	0	0	0
OTHER & UNSPECIFIED SYPHILIS (A50-A51, A52.7-A52.9, A53)	1	0	0	0	0	0	0	0	0	0	0	0	1	0	0
GONOCOCCAL INFECTION (A54)	2	0	0	0	0	0	0	1	1	0	0	0	0	0	0
OTHER INFECTIONS--PRIMARILY SEXUAL TRANSMISS MODE (A55-A64)	0	0	0	0	0	0	0	0	0	0	0	0	0	0	0
LYME DISEASE (A69.2)	0	0	0	0	0	0	0	0	0	0	0	0	0	0	0
TYPHUS FEVER (A75)	0	0	0	0	0	0	0	0	0	0	0	0	0	0	0
OTHER INFECTION--FROM SPIROCHETES, CHLAMYDIA, RICKETTSIA *2	2	0	0	0	0	0	0	0	0	0	0	1	1	0	0
ACUTE POLIOMYELITIS (A80)	0	0	0	0	0	0	0	0	0	0	0	0	0	0	0
RABIES (A82)	0	0	0	0	0	0	0	0	0	0	0	0	0	0	0
VIRAL ENCEPHALITIS -- ARTHROPOD-BORNE (A83-A84, A85.2)	0	0	0	0	0	0	0	0	0	0	0	0	0	0	0
YELLOW FEVER (A95)	0	0	0	0	0	0	0	0	0	0	0	0	0	0	0
OTHER/UNSPEC ARTHROPOD-BORNE VIRAL/HEMORR FEVERS *3	1	0	0	0	0	0	0	0	1	0	0	0	0	0	0
HERPES VIRAL (HERPES SIMPLEX) INFECTIONS (B00)	7	3	0	0	0	0	0	0	0	0	0	0	3	1	0
ZOSTER (HERPES ZOSTER) (B02)	8	0	0	0	0	0	0	0	0	0	0	3	1	4	0
SMALLPOX (B03)	0	0	0	0	0	0	0	0	0	0	0	0	0	0	0
MEASLES (B05)	1	0	0	0	0	0	0	0	1	0	0	0	0	0	0
RUBELLA (GERMAN MEASLES) (B06)	0	0	0	0	0	0	0	0	0	0	0	0	0	0	0
VIRAL HEPATITIS (B15-B19)	406	0	0	0	0	0	0	12	52	144	63	68	51	16	0
HIV DISEASE -- RESULTING IN INFECTIOUS/PARASITIC DISEASES (B20)	524	1	2	1	1	1	10	87	221	131	51	17	0	1	0
HIV DISEASE -- RESULTING IN MALIGNANT NEOPLASMS (B21)	127	0	0	0	0	0	1	17	41	42	17	8	1	0	0
HIV DISEASE -- RESULTING IN OTHER SPECIFIED DISEASES (B22)	157	0	1	0	0	0	4	25	69	33	14	7	4	0	0
HIV DISEASE -- RESULTING IN OTHER CONDITIONS (B23)	413	0	0	2	0	1	5	45	168	113	59	16	4	0	0



TABLE D-10 (Cont.): RESIDENT DEATHS FOR 358 CAUSE GROUPS, BY AGE GROUP, FLORIDA, 2001

	TOTAL	AGE GROUPS													UNK		
		<1	1-4	5-9	10-14	15-19	20-24	25-34	35-44	45-54	55-64	65-74	75-84	85+			
<b>NEOPLASMS (Cont.) (C00 - D48)</b>																	
CANCER: BREAST (C50)	2,573	0	0	0	0	0	0	23	175	371	421	582	664	337	0		
CANCER: VULVA & VAGINA (C51-C52)	63	0	0	0	0	0	0	1	2	6	3	11	25	15	0		
CANCER: CERVIX UTERI (C53)	275	0	0	0	0	0	2	22	51	58	59	38	29	16	0		
CANCER: CORPUS UTERI & UTERUS, PART UNSPECIFIED (C54-C55)	445	0	0	0	0	0	0	3	2	31	60	137	135	77	0		
CANCER: OVARY (C56)	973	0	0	0	0	1	0	1	27	87	160	261	305	131	0		
CANCER: OTHER & UNSPECIFIED FEMALE GENITAL ORGANS (C57)	21	0	0	0	0	0	0	0	1	2	5	6	6	1	0		
CANCER: PLACENTA (58)	1	0	0	0	0	0	0	0	1	0	0	0	0	0	0		
CANCER: PROSTATE (C61)	2,200	0	0	0	0	0	0	0	3	26	117	476	917	661	0		
CANCER: TESTIS (C62)	22	0	0	0	0	1	2	3	7	6	1	2	0	0	0		
CANCER: PENIS & OTHER/UNSPEC MALE GENITAL ORGANS (C60, C63)	14	0	0	0	0	0	0	0	2	1	2	5	2	2	0		
CANCER: KIDNEY & RENAL PELVIS (C64-C65)	709	0	0	2	0	0	0	3	18	68	115	198	200	105	0		
CANCER: BLADDER (C67)	895	0	0	0	0	0	0	1	11	32	82	199	363	207	0		
CANCER: OTHER/UNSPECIFIED SITES IN URINARY TRACT (C66, C68)	47	0	0	0	0	0	0	0	0	2	2	11	17	15	0		
CANCER: EYE & ADNEXA (C69)	24	0	0	0	0	0	0	2	1	1	4	5	10	1	0		
CANCER: BRAIN (C71)	864	1	6	7	10	7	5	21	56	111	151	220	209	60	0		
CANCER: OTHER PARTS OF CENTRAL NERVOUS SYSTEM (C70, C72)	19	0	0	0	0	0	0	0	2	2	3	3	5	4	0		
CANCER: THYROID & OTHER ENDOCRINE GLANDS (C73-C75)	144	1	3	4	0	1	2	1	2	7	17	37	45	24	0		
CANCER: OTHER & UNSPECIFIED SITES (C76-C80, C97)	2,542	1	3	2	2	3	5	14	49	175	359	619	830	480	0		
CANCER: HODGKIN'S DISEASE (C81)	74	0	0	0	0	1	0	5	12	9	7	14	20	6	0		
CANCER: NON-HODGKIN'S LYMPHOMA (C82-C85)	1,480	0	0	2	1	0	5	17	60	108	196	349	499	243	0		
CANCER: OTHER/UNSPEC--LYMPHOID/HEMATOPOIETIC (C96)	7	0	0	0	0	0	0	0	1	1	0	2	0	3	0		
CANCER: IMMUNOPROLIFERATIVE DISEASES (C88)	16	0	0	0	0	0	0	0	0	2	1	5	4	4	0		
CANCER: MULTIPLE MYELOMA & PLASMA CELL (C90)	653	0	0	0	0	0	0	1	12	29	75	203	259	74	0		
CANCER: LEUKEMIA, LYMPHOID (C91)	429	0	1	5	5	5	5	12	14	17	49	83	139	94	0		
CANCER: LEUKEMIA, MYELOID (C92)	758	0	0	4	4	4	11	13	33	55	97	183	269	85	0		
CANCER: LEUKEMIA, MONOCYTIC (C93)	6	0	0	0	0	0	0	1	0	0	1	2	2	0	0		
CANCER: LEUKEMIA, OTHER & UNSPECIFIED (C94-C95)	349	0	4	0	0	6	1	4	8	16	27	79	119	85	0		
CARCINOMA IN SITU: BREAST & GENITOURINARY SYSTEM (D05-D07)	0	0	0	0	0	0	0	0	0	0	0	0	0	0	0		
CARCINOMA IN SITU: OTHER & UNSPECIFIED SITES (D00-D04, D09)	4	0	0	0	0	0	0	0	0	1	1	0	2	0	0		
BENIGN NEOPLASM: FEMALE GENITAL ORGANS (D25-D28)	2	0	0	0	0	0	0	1	1	0	0	0	0	0	0		
BENIGN NEOPLASM: EYE/BRAIN/OTH PARTS CEN NERV SYS (D31-D33)	78	0	0	0	0	0	1	0	1	4	4	16	27	25	0		
BENIGN NEOPLASM: OTH & UNSPEC SITE (D10-D24,D29-D30,D34-D36)	41	1	1	0	0	1	1	1	1	6	8	8	6	7	0		
NEOPLASMS: UNCERTAIN/UNK BEHAVIOR--SPECIFIED SITE (D37-D47)	888	0	1	2	3	3	4	7	13	32	80	157	338	248	0		
NEOPLASMS: UNCERTAIN/UNK BEHAVIOR--UNSPECIFIED SITE (D48)	44	0	0	0	0	0	0	1	1	5	6	10	13	8	0		
<b>BLOOD, BLOOD-FORMING ORGANS, IMMUNE MECHANISM (D50 - D89)</b>	601	7	5	1	1	7	4	20	51	63	58	77	158	149	0		
ANEMIA: NUTRITIONAL (D50-D53)	14	0	0	0	0	0	0	0	1	0	1	2	4	6	0		
ANEMIA: HEMOLYTIC (D55-D59)	63	1	1	1	1	1	2	7	15	12	5	4	7	6	0		
ANEMIA: APLASTIC (D60-D61)	62	1	0	0	0	4	0	0	0	4	5	13	22	13	0		
ANEMIA: ACUTE POSTHEMORRHAGIC & OTHERS (D62, D64)	142	0	0	0	0	0	0	0	0	3	6	12	49	72	0		
COAGULATION DEFECTS, PURPURA, & OTH HEMORR CONDS (D65-D69)	180	1	0	0	0	1	2	7	9	16	26	28	51	39	0		
OTHER BLOOD & BLOOD-FORMING ORGANS (D70-D76)	38	1	1	0	0	1	0	1	1	3	4	4	13	9	0		
CERTAIN DISORDERS INVOLVING IMMUNE MECHANISM (D80-D89)	102	3	3	0	0	0	0	5	25	25	11	14	12	4	0		

TABLE D-10 (Cont.): RESIDENT DEATHS FOR 358 CAUSE GROUPS, BY AGE GROUP, FLORIDA, 2001

	TOTAL	AGE GROUPS													UNK
		<1	1-4	5-9	10-14	15-19	20-24	25-34	35-44	45-54	55-64	65-74	75-84	85+	
<b>ENDOCRINE, NUTRITIONAL, &amp; METABOLIC DISEASES (E00 - E88)</b>	<b>6,131</b>	<b>17</b>	<b>8</b>	<b>2</b>	<b>8</b>	<b>8</b>	<b>15</b>	<b>69</b>	<b>164</b>	<b>405</b>	<b>769</b>	<b>1,308</b>	<b>1,911</b>	<b>1,447</b>	<b>0</b>
DISORDERS OF THYROID GLAND (E00-E07)	130	0	0	0	0	2	0	1	2	2	3	7	38	75	0
DIABETES MELLITUS (D10-D14)	4,583	0	0	1	3	1	5	38	109	307	610	1,072	1,485	952	0
DISORDERS OF PITUITARY GLAND (E22-E23)	13	1	1	0	0	0	0	0	2	0	1	2	3	3	0
DISORDERS OF ADRENAL GLANDS (E24-E27)	25	2	1	0	0	0	0	1	2	1	0	4	7	7	0
DISEASES OF THYMUS (E32)	0	0	0	0	0	0	0	0	0	0	0	0	0	0	0
OTHER ENDOCRINE DISEASES (E15-E21, E28-E31, E34)	19	0	0	0	0	0	0	0	0	1	4	5	3	6	0
NUTRITIONAL MARASMUS (E41)	39	0	0	0	0	0	0	0	0	0	1	2	13	23	0
OTHER & UNSPECIFIED MALNUTRITION (E40, E42-E46)	138	0	0	0	0	0	1	1	0	4	13	15	43	61	0
OTHER NUTRITIONAL DEFICIENCIES (E50-E64)	8	0	0	0	0	0	0	0	0	0	0	1	3	4	0
OBESITY & OTHER HYPERALIMENTATION (E65-E68)	196	0	0	0	0	1	2	15	30	39	47	32	25	5	0
CYSTIC FIBROSIS (E84)	29	1	0	0	3	4	6	11	2	2	0	0	0	0	0
VOLUME DEPLET & FLUID, ELECTROLYTE, ACID-BASE IMBAL (E86-E87)	334	6	0	0	0	0	0	1	3	4	13	29	98	180	0
OTHER METABOLIC DISORDERS (E70-E83, E85, E88)	617	7	6	1	2	0	1	1	14	45	77	139	193	131	0
<b>MENTAL &amp; BEHAVIORAL DISORDERS (F01 - F99)</b>	<b>3,910</b>	<b>0</b>	<b>0</b>	<b>0</b>	<b>0</b>	<b>5</b>	<b>8</b>	<b>36</b>	<b>141</b>	<b>177</b>	<b>146</b>	<b>232</b>	<b>982</b>	<b>2,183</b>	<b>0</b>
ORGANIC DEMENTIA (F01, F03)	3,014	0	0	0	0	0	0	0	1	2	20	138	857	1,996	0
OTHER & UNSPECIFIED ORGANIC MENTAL DISORDERS (F04-F09)	220	0	0	0	0	0	0	1	0	1	1	11	61	145	0
MENTAL & BEHAV DISORDER--ALCOHOL USE (F10)	473	0	0	0	0	2	3	16	103	147	106	62	27	7	0
MENTAL & BEHAV DISORDER--PSYCHOACTIVE SUBST USE (F11-F19)	101	0	0	0	0	1	4	16	23	19	8	10	14	6	0
SCHIZOPHRENIA, SCHIZOTYPAL, & DELUSIONAL DISORDER (F20-F29)	24	0	0	0	0	0	0	1	4	2	4	2	6	5	0
MOOD (AFFECTIVE) DISORDER (F30-F39)	39	0	0	0	0	1	0	0	2	4	0	4	10	18	0
NEUROTIC, STRESS-RELATED, & SOMATOFORM DISORDER (F40-F48)	5	0	0	0	0	0	0	0	0	0	0	1	2	2	0
MENTAL RETARDATION (F70-F79)	18	0	0	0	0	1	0	1	8	2	4	2	0	0	0
OTHER & UNSPECIFIED MENTAL & BEHAV DISORDER (F50-F69,F80-F99)	16	0	0	0	0	0	1	1	0	0	3	2	5	4	0
<b>NERVOUS SYSTEM DISEASES ( G00 - G98)</b>	<b>6,691</b>	<b>25</b>	<b>18</b>	<b>12</b>	<b>23</b>	<b>22</b>	<b>27</b>	<b>61</b>	<b>101</b>	<b>178</b>	<b>230</b>	<b>749</b>	<b>2,385</b>	<b>2,860</b>	<b>0</b>
MENINGITIS (G00, G03)	33	5	3	0	0	1	0	3	2	7	3	5	4	0	0
OTHER INFLAMMATORY DISEASES (G04-G09)	34	0	1	0	1	1	1	2	4	4	2	10	7	1	0
PARKINSON'S DISEASE (G20-G21)	1,318	0	0	0	0	0	0	1	2	7	13	176	644	475	0
ALZHEIMER'S DISEASE (G30)	3,632	0	0	0	0	0	0	0	0	2	21	233	1,292	2,084	0
MULTIPLE SCLEROSIS (G35)	133	0	0	0	0	0	0	2	10	24	32	24	36	5	0
EPILEPSY (G40-G41)	102	1	1	0	2	4	3	15	24	22	11	6	11	2	0
TRANSIENT CEREBRAL ISCHEMIC ATTACKS & RELATED SYNDRO (G45)	18	0	0	0	0	0	0	0	0	2	1	3	3	9	0
INFANTILE CEREBRAL PALSY (G80)	59	1	4	3	11	6	11	6	4	6	2	4	1	0	0
OTHER DIS (G10-G12,G23-G25,G31,G36-G37,G43-G44, G47-G72,G81-G98)	1,362	18	9	9	9	10	12	32	55	104	145	288	387	284	0
<b>EYE &amp; ADNEXA DISEASES (H00 - H57)</b>	<b>2</b>	<b>0</b>	<b>0</b>	<b>0</b>	<b>0</b>	<b>0</b>	<b>0</b>	<b>0</b>	<b>0</b>	<b>0</b>	<b>0</b>	<b>0</b>	<b>1</b>	<b>1</b>	<b>0</b>
EYE & ADNEXA (H00-H57)	2	0	0	0	0	0	0	0	0	0	0	0	1	1	0
<b>EAR &amp; MASTOID PROCESS DISEASES (H60 - H93)</b>	<b>2</b>	<b>0</b>	<b>0</b>	<b>0</b>	<b>0</b>	<b>0</b>	<b>0</b>	<b>0</b>	<b>0</b>	<b>0</b>	<b>0</b>	<b>1</b>	<b>1</b>	<b>0</b>	<b>0</b>
EAR & MASTOID PROCESS (H60-H93)	2	0	0	0	0	0	0	0	0	0	0	1	1	0	0

TABLE D-10 (Cont.): RESIDENT DEATHS FOR 358 CAUSE GROUPS, BY AGE GROUP, FLORIDA, 2001

	TOTAL	AGE GROUPS													UNK
		<1	1-4	5-9	10-14	15-19	20-24	25-34	35-44	45-54	55-64	65-74	75-84	85+	
CIRCULATORY SYSTEM DISEASES (I00 - I99)	64,996	34	15	1	15	25	40	239	949	2,534	4,750	10,133	21,390	24,860	11
ACUTE RHEUMATIC FEVER (I00-I02)	2	0	0	0	0	0	0	1	0	0	1	0	0	0	0
RHEUMATIC MITRAL VALVE DISEASE (I05)	124	0	0	0	0	0	0	4	4	2	7	19	50	38	0
RHEUMATIC AORTIC VALVE DISEASE (I06)	6	0	0	0	0	0	0	0	1	0	1	2	2	0	0
DISORDERS OF BOTH MITRAL & AORTIC VALVES (I08.0)	38	0	0	0	0	0	0	1	1	1	1	7	15	12	0
OTHER CHRONIC RHEUMATIC HEART DISEASES (I07, I08.1-I08.9, I09)	65	0	0	0	0	0	0	0	3	2	8	14	24	14	0
ESSENTIAL (PRIMARY) HYPERTENSION (I10)	634	0	0	0	0	0	0	4	6	26	38	97	195	268	0
HYPERTENSIVE HEART DISEASE (I11)	1,954	0	0	0	0	1	2	22	80	171	210	337	535	594	2
HYPERTENSIVE RENAL DISEASE (I12)	619	0	0	0	0	0	1	3	7	33	39	92	217	227	0
HYPERTENSIVE HEART & RENAL DISEASE (I13)	185	0	0	0	0	0	0	3	4	8	21	39	64	46	0
ACUTE MYOCARDIAL INFARCTION (I21-I22)	12,256	0	0	0	0	1	3	23	150	472	998	2,256	4,069	4,283	1
OTHER ACUTE ISCHEMIC HEART DISEASE (I24)	54	0	0	0	0	0	0	0	0	2	3	12	11	26	0
ATHEROSCLEROTIC CARDIOVASCULAR DISEASE (I25.0)	5,247	0	0	0	0	0	0	11	99	289	521	792	1,588	1,943	4
OTHER FORMS CHRONIC ISCHEMIC HEART DISEASE (I20, I25.1-I25.9)	21,632	0	1	0	2	1	3	35	214	649	1,462	3,214	7,293	8,756	2
PULMONARY EMBOLISM (I26)	474	0	0	0	0	1	2	9	22	49	58	99	138	96	0
OTHER PULMONARY HEART/CIRCULATION DISEASE (I27-I28)	288	6	0	1	1	2	2	6	14	18	45	58	82	53	0
ACUTE & SUBACUTE ENDOCARDITIS (I33)	95	0	0	0	0	0	0	5	5	12	9	23	30	11	0
DISEASES OF PERICARDIUM & ACUTE MYOCARDITIS (I30-I31, I40)	50	2	1	0	0	1	1	1	4	8	6	10	13	3	0
NONRHEUMATIC MITRAL VALVE DISORDER (I34)	182	0	0	0	0	1	0	2	5	15	7	25	61	66	0
NONRHEUMATIC AORTIC VALVE DISORDER (I35)	789	0	0	0	0	0	0	1	3	17	24	67	246	431	0
ALL OTHER DISEASES OF ENDOCARDIUM (I36-I38)	292	0	1	0	0	0	1	1	6	11	22	47	100	103	0
CARDIOMYOPATHY (I42)	2,292	12	7	0	2	8	7	33	93	179	215	425	721	590	0
CONDUCTION DISORDERS & CARDIAC DYSRHYTHMIAS (I44-I49)	1,975	3	0	0	4	1	1	14	24	69	123	262	636	838	0
CONGESTIVE HEART FAILURE (I50.0)	1,706	1	0	0	0	0	0	3	7	23	50	169	469	984	0
OTHER & UNSPECIFIED HEART FAILURE (I50.1-I50.9)	143	0	0	0	0	0	1	1	2	4	9	15	44	67	0
MYOCARDITIS, UNSPEC & MYOCARDIAL DEGENERATION (I51.4-I51.5)	52	1	2	0	1	2	3	3	7	8	3	4	8	10	0
OTHER & ILL-DEFINED FORMS OF HEART DIS (I51.0-I51.3, I51.6-I51.9)	428	0	0	0	1	2	0	2	6	12	29	47	141	188	0
SUBARACHNOID HEMORRHAGE (I60)	363	0	0	0	1	0	7	12	35	68	70	65	72	32	1
INTRACEREBRAL & OTHER INTRACRANIAL HEMORRHAGE (I61-I62)	1,767	6	1	0	0	0	2	15	55	157	192	351	613	374	1
CEREBRAL INFARCTION (I63)	850	1	0	0	2	0	0	3	9	19	42	129	280	365	0
STROKE, NOT HEMORRHAGE OR INFARCTION (I64)	5,618	0	0	0	0	0	0	4	27	82	269	733	2,035	2,468	0
OTHER CEREBROVASCULAR DISEASE & SEQUELAE (I67, I69)	1,778	1	2	0	1	1	0	0	10	28	55	168	624	888	0
ATHEROSCLEROSIS (I70)	984	0	0	0	0	0	0	0	2	13	32	104	297	536	0
AORTIC ANEURYSM & DISSECTION (I71)	1,051	0	0	0	0	1	1	3	20	39	88	253	417	229	0
OTHER DISEASES -- ARTERIES, ARTERIOLES, CAPILLARIES (I72-I78)	705	1	0	0	0	1	0	5	8	19	56	145	220	250	0
PHLEBITIS, THROMBOPHLEB, VENOUS EMBOL, & THROMBO (I80-I82)	240	0	0	0	0	1	3	8	14	22	27	41	67	57	0
OTHER & UNSPECIFIED DISORDERS -- CIRCULATORY SYS (I83-I99)	58	0	0	0	0	0	0	1	2	7	9	12	13	14	0

TABLE D-10 (Cont.): RESIDENT DEATHS FOR 358 CAUSE GROUPS, BY AGE GROUP, FLORIDA, 2001

	TOTAL	AGE GROUPS													UNK
		<1	1-4	5-9	10-14	15-19	20-24	25-34	35-44	45-54	55-64	65-74	75-84	85+	
<b>RESPIRATORY SYSTEM DISEASES (J00 - J98)</b>	<b>15,105</b>	<b>46</b>	<b>17</b>	<b>8</b>	<b>5</b>	<b>9</b>	<b>12</b>	<b>40</b>	<b>165</b>	<b>448</b>	<b>1,058</b>	<b>3,005</b>	<b>5,542</b>	<b>4,748</b>	<b>2</b>
ACUTE PHARYNGITIS & TONSILLITIS (J02-J03)	1	0	1	0	0	0	0	0	0	0	0	0	0	0	0
ACUTE LARYNGITIS & TRACHEITIS (J04)	1	1	0	0	0	0	0	0	0	0	0	0	0	0	0
OTHER & UNSPECIFIED ACUTE UPPER RESPIR INFECT (J00-J01,J05-J06)	4	0	0	0	0	0	0	0	0	0	1	0	0	3	0
INFLUENZA (J10-J11)	13	0	0	0	0	1	0	1	1	1	2	1	2	4	0
VIRAL PNEUMONIA, NOT ELSEWHERE CLASSIFIED (J12)	20	6	0	0	0	0	0	0	1	1	2	1	7	2	0
BACTERIAL PNEUMONIA (J13-J15)	292	3	0	0	0	1	0	1	8	9	16	41	87	126	0
PNEUMONIA DUE TO OTHER & UNSPECIFIED ORGANISMS (J16, J18)	2,965	12	7	4	2	1	6	15	42	95	134	344	910	1,391	2
ACUTE BRONCHITIS & BRONCHIOLITIS (J20-J21)	20	5	1	1	0	0	0	0	0	1	2	1	2	7	0
UNSPECIFIED ACUTE LOWER RESPIRATORY INFECTION (J22)	4	0	0	0	0	0	0	0	0	0	0	2	0	2	0
OTHER UPPER RESPIRATORY TRACT DISEASES (J30-J39)	25	0	0	0	1	0	0	1	0	0	5	1	8	9	0
BRONCHITIS, NOT ACUTE OR CHRONIC (J40)	30	1	1	0	0	0	0	0	0	0	0	6	6	16	0
CHRONIC BRONCHITIS (J41-J42)	39	0	0	0	0	0	0	0	3	0	5	6	11	14	0
EMPHYSEMA (J43)	1,189	0	0	0	0	0	0	0	5	34	135	339	459	217	0
OTHER CHRONIC OBSTRUCTIVE PULMONARY DISEASE (J44)	7,330	0	0	0	0	1	0	0	46	174	563	1,741	2,935	1,870	0
ASTHMA (J45-J46)	246	0	3	2	1	3	0	13	24	31	39	41	51	38	0
BRONCHIECTASIS (J47)	82	0	0	0	0	0	0	1	0	2	3	10	31	35	0
PNEUMOCONIOSES AND CHEMICAL EFFECTS (J60-J66, J68)	42	0	0	0	0	0	0	0	0	0	3	7	23	9	0
PNEUMONITIS DUE TO FOOD & VOMIT (J69.0)	1,149	0	1	1	0	0	3	2	5	23	28	111	394	581	0
OTHER PNEUMONITIS DUE TO SOLIDS & LIQUIDS (J69.1-J69.8)	0	0	0	0	0	0	0	0	0	0	0	0	0	0	0
OTHER LUNG DISEASES DUE TO EXTERNAL AGENTS (J67, J70)	4	0	0	0	0	0	0	0	0	0	1	0	1	2	0
SUPPURATIVE & NECROTIC CONDITION--LOWER RESP TRACT (J85-J86)	56	0	0	0	0	1	0	0	4	5	9	14	11	12	0
PLEURAL EFFUSION & PLAQUE (J90, J92)	48	0	0	0	0	0	0	0	1	0	2	6	18	21	0
ALL OTHER DISEASES OF RESPIRATORY SYSTEM (J80-J84, J93-J98)	1,545	18	3	0	1	1	3	6	25	72	108	333	586	389	0
<b>DIGESTIVE SYSTEM DISEASES (K00 - K92)</b>	<b>5,562</b>	<b>31</b>	<b>8</b>	<b>2</b>	<b>2</b>	<b>8</b>	<b>7</b>	<b>55</b>	<b>322</b>	<b>786</b>	<b>734</b>	<b>1,045</b>	<b>1,431</b>	<b>1,130</b>	<b>1</b>
DISEASES OF ORAL CAVITY, SALIVARY GLANDS, & JAWS (K00-K14)	7	0	0	0	0	0	0	0	0	1	0	0	4	2	0
DISEASES OF ESOPHAGUS (K20-K22)	130	0	1	0	0	0	0	1	3	4	8	17	46	50	0
GASTRIC ULCER (K25)	83	0	0	0	0	0	0	1	5	12	6	15	28	16	0
DUODENAL ULCER (K26)	95	0	0	0	0	1	0	0	3	8	7	21	31	24	0
PEPTIC ULCER, SITE UNSPECIFIED (K27)	115	0	0	0	0	0	0	3	5	2	12	12	36	45	0
GASTROJEJUNAL ULCER (K28)	2	0	0	0	0	0	0	0	0	0	0	0	2	0	0
GASTRITIS & DUODENITIS (K29)	22	0	0	0	0	0	0	2	0	0	1	3	6	10	0
DYSPEPSIA & OTHER STOMACH - DUODENUM DISEASES (K30-K31)	30	0	0	0	0	1	0	0	1	3	0	6	12	7	0
DISEASES OF APPENDIX (K35-K38)	18	0	0	0	0	0	0	0	1	3	1	5	4	4	0
HERNIA (K40-K46)	87	3	0	0	0	1	0	0	1	9	8	14	22	29	0
CROHN'S DISEASE & ULCERATIVE COLITIS (K50-K51)	61	0	0	0	0	0	1	0	4	5	10	19	11	11	0
VASCULAR DISORD & OBSTRUCT OF INTESTINE W/O HERNIA (K55-K56)	840	14	2	0	2	2	1	3	8	18	58	141	292	299	0
DIVERTICULAR DISEASE OF INTESTINE (K57)	239	0	0	0	0	0	0	0	1	4	15	29	94	96	0
OTHER DISEASES OF INTESTINES & PERITONEUM (K52, K58-K63)	328	9	2	0	0	0	1	0	6	12	17	63	118	100	0
DISEASES OF PERITONEUM (K65-K66)	122	0	0	1	0	0	0	0	7	15	10	26	37	26	0
ALCOHOLIC LIVER DISEASE (K70)	833	0	0	0	0	0	0	10	119	287	212	132	70	3	0
CHRONIC HEPATITIS, NOT ELSEWHERE CLASSIFIED (K73)	32	0	0	0	0	0	1	2	0	4	5	7	7	6	0

TABLE D-10 (Cont.): RESIDENT DEATHS FOR 358 CAUSE GROUPS, BY AGE GROUP, FLORIDA, 2001

	TOTAL	AGE GROUPS													UNK	
		<1	1-4	5-9	10-14	15-19	20-24	25-34	35-44	45-54	55-64	65-74	75-84	85+		
<b>DIGESTIVE SYSTEM DISEASES (Cont.) (K00 - K92)</b>																
FIBROSIS & CIRRHOSIS OF LIVER (K74)	1,137	0	0	0	0	0	1	9	92	231	207	289	250	58	0	
OTHER DISEASES OF LIVER (K71-K72, K75-K76)	472	4	1	1	0	2	1	6	40	112	82	79	98	45	1	
CHOLELITHIASIS & OTHER DISORDERS OF GALLBLADDER (K80-K82)	171	0	0	0	0	0	0	1	1	8	7	34	56	64	0	
PANCREATITIS (K85, K86.0-K86.1)	269	0	0	0	0	1	1	12	24	36	32	67	58	38	0	
OTHER DISORDERS--BILIARY TRACT & PANCREAS (K83, K86.2-K86.9)	79	1	0	0	0	0	0	0	0	1	8	19	28	22	0	
ALL OTHER DISEASES OF DIGESTIVE SYSTEM (K90, K92)	390	0	2	0	0	0	0	5	1	11	28	47	121	175	0	
<b>SKIN AND SUBCUTANEOUS TISSUE DISEASES (L00 - L98)</b>																
INFECTIONS OF SKIN AND SUBCUTANEOUS TISSUE (L00-L08)	63	0	0	0	0	0	0	1	4	4	4	15	17	18	0	
OTHER & UNSPECIFIED--SKIN & SUBCUTAN DISEASES (L10-L98)	130	0	0	0	0	0	0	2	4	5	13	18	40	48	0	
<b>MUSCULOSKELETAL SYSTEM &amp; CONNEX TISSUE DISEASE (M00-M99)</b>																
RHEUMATOID ARTHRITIS & INFLAMMAT POLYARTHROPATH (M05-M08)	116	0	0	0	0	0	0	0	0	7	11	34	43	21	0	
SYSTEMIC LUPUS ERYTHEMATOSUS (M32)	106	0	0	0	0	3	4	13	15	23	14	15	17	2	0	
OTHER ARTHROPATH & RELATED DISORD (M00, M02, M10-M31, M33-M35)	281	0	0	0	0	1	3	11	16	21	35	59	80	55	0	
DORSOPATHIES (M40-M54)	47	0	0	0	0	1	0	0	1	4	2	7	14	18	0	
SOFT TISSUE DISORDERS (M60-M79)	64	1	0	0	1	0	0	0	7	6	10	8	21	10	0	
OSTEOPOROSIS (M80-M81)	80	1	0	0	0	0	0	0	0	0	2	3	23	51	0	
OTH OSTEOPAT, CHONDROPATH, MUSCSEL/TISSUE DISORD (M83-M99)	93	0	0	0	0	0	0	0	0	5	4	10	28	46	0	
<b>GENITOURINARY SYSTEM DISEASES (N00 - N98)</b>																
ACUTE & RAPIDLY PROGRESSIVE NEPHRITIC SYNDROME (N00-N01)	0	0	0	0	0	0	0	0	0	0	0	0	0	0	0	
NEPHROTIC SYNDROME (N04)	13	0	0	1	0	0	0	0	0	3	0	2	3	4	0	
OTHER & UNSPECIFIED GLOMERULAR DISEASES (N02-N03, N05-N07)	32	0	0	0	0	0	1	1	2	2	1	8	11	6	0	
RENAL TUBULO-INTERSTITIAL DISEASES (N10-N15)	67	1	2	0	0	0	0	2	3	0	2	13	25	19	0	
RENAL FAILURE (N17-N19)	2,200	7	1	0	0	2	6	9	31	87	150	404	744	759	0	
UROLITHIASIS (N20-N23)	12	0	0	0	0	0	0	0	1	0	1	2	3	5	0	
OTHER & UNSPECIFIED KIDNEY DISORDERS (N25-N27)	1	0	0	0	0	0	0	0	0	0	1	0	0	0	0	
URINARY TRACT INFECTION, SITE UNSPECIFIED (N39.0)	683	0	0	0	0	0	0	2	2	12	15	67	237	348	0	
OTHER DISEASES OF URINARY SYSTEM (N28-N36, N39.1-N39.9)	67	0	0	0	0	0	0	0	3	3	5	9	20	27	0	
HYPERPLASIA OF PROSTATE (N40)	15	0	0	0	0	0	0	0	0	0	1	1	4	9	0	
OTHER DISEASES OF MALE GENITAL ORGANS (N41-N50)	3	0	0	0	0	0	0	0	0	1	1	1	0	0	0	
DISORDERS OF BREAST (N60-N64)	3	0	0	0	0	0	0	0	0	0	0	1	1	1	0	
INFLAMMATORY DISEASES: FEMALE PELVIC ORGANS (N70-N76)	8	0	0	0	0	0	0	0	1	1	1	0	1	4	0	
NONINFLAMMATORY DISORDERS: FEMALE GENITAL TRACT (N80-N98)	16	1	0	0	0	0	0	0	0	3	2	6	3	1	0	

TABLE D-10 (Cont.): RESIDENT DEATHS FOR 358 CAUSE GROUPS, BY AGE GROUP, FLORIDA, 2001

	TOTAL	AGE GROUPS													UNK	
		<1	1-4	5-9	10-14	15-19	20-24	25-34	35-44	45-54	55-64	65-74	75-84	85+		
<b>PREGNANCY, CHILDBIRTH, &amp; PUERPERIUM (O00 - O99)</b>	<b>20</b>	<b>0</b>	<b>0</b>	<b>0</b>	<b>1</b>	<b>1</b>	<b>6</b>	<b>5</b>	<b>6</b>	<b>1</b>	<b>0</b>	<b>0</b>	<b>0</b>	<b>0</b>	<b>0</b>	<b>0</b>
ECTOPIC PREGNANCY (O00)	1	0	0	0	0	0	0	1	0	0	0	0	0	0	0	0
SPONTANEOUS ABORTION (O03)	0	0	0	0	0	0	0	0	0	0	0	0	0	0	0	0
MEDICAL ABORTION (O04)	0	0	0	0	0	0	0	0	0	0	0	0	0	0	0	0
OTHER ABORTION (O05)	0	0	0	0	0	0	0	0	0	0	0	0	0	0	0	0
OTHER & UNSPEC PREGNANCY: ABORT OUTCOME (O01-O02, O06-O07)	2	0	0	0	0	0	1	1	0	0	0	0	0	0	0	0
ECLAMPSIA & PRE-ECLAMPSIA (O11, O13-O16)	3	0	0	0	1	0	0	1	1	0	0	0	0	0	0	0
HEMORR--PREG & BIRTH, PLACENTA PREVIA (O20, O44-O46, O67, O72)	3	0	0	0	0	0	1	0	1	1	0	0	0	0	0	0
OBSTETRIC EMBOLISM (O88)	4	0	0	0	0	0	1	0	3	0	0	0	0	0	0	0
OTHER COMPLICATIONS--PUERPERIUM RELATED (O85-O87, O89-O92)	0	0	0	0	0	0	0	0	0	0	0	0	0	0	0	0
ALL OTHER DIRECT OBSTETRIC CAUSES *5	6	0	0	0	0	0	3	2	1	0	0	0	0	0	0	0
OBSTETRIC DEATH OF UNSPECIFIED CAUSE (O95)	0	0	0	0	0	0	0	0	0	0	0	0	0	0	0	0
OTHER DEATHS--PREGNANCY, CHILDBIRTH, PUERPERIUM (O96-O97)	0	0	0	0	0	0	0	0	0	0	0	0	0	0	0	0
INDIRECT OBSTETRIC DEATHS (O98-O99)	1	0	0	0	0	1	0	0	0	0	0	0	0	0	0	0
<b>PERINATAL CONDITIONS (P00 - P96)</b>	<b>793</b>	<b>783</b>	<b>6</b>	<b>2</b>	<b>0</b>	<b>0</b>	<b>0</b>	<b>1</b>	<b>1</b>	<b>0</b>	<b>0</b>	<b>0</b>	<b>0</b>	<b>0</b>	<b>0</b>	<b>0</b>
MATERNAL COMPLICATION--PREGNANCY, LABOR, DELIVERY (P00-P04)	180	179	1	0	0	0	0	0	0	0	0	0	0	0	0	0
SHORT GESTATION & LOW BIRTHWEIGHT DISORDERS (P07)	238	238	0	0	0	0	0	0	0	0	0	0	0	0	0	0
BIRTH TRAUMA (P10-P15)	8	7	0	0	0	0	0	0	1	0	0	0	0	0	0	0
INTRAUTERINE HYPOXIA & BIRTH ASPHYXIA (P20-P21)	27	24	1	2	0	0	0	0	0	0	0	0	0	0	0	0
RESPIRATORY DISTRESS OF NEWBORN (P22)	60	60	0	0	0	0	0	0	0	0	0	0	0	0	0	0
OTHER RESPIRATORY CONDITIONS (P23-P28)	84	81	2	0	0	0	0	1	0	0	0	0	0	0	0	0
INFECTIONS SPECIFIC TO PERINATAL PERIOD (P35-P39)	66	66	0	0	0	0	0	0	0	0	0	0	0	0	0	0
OTHER & UNSPECIFIED CONDITIONS (P05, P08, P29, P50-P96)	130	128	2	0	0	0	0	0	0	0	0	0	0	0	0	0
<b>CONGENITAL &amp; CHROMOSOMAL ANOMALIES (Q00 - Q99)</b>	<b>557</b>	<b>275</b>	<b>27</b>	<b>8</b>	<b>7</b>	<b>17</b>	<b>13</b>	<b>22</b>	<b>34</b>	<b>38</b>	<b>21</b>	<b>36</b>	<b>36</b>	<b>23</b>	<b>0</b>	
ANENCEPHALY & SIMILAR MALFORMATIONS (Q00)	16	14	2	0	0	0	0	0	0	0	0	0	0	0	0	0
SPINA BIFIDA (Q05)	5	1	0	0	0	1	1	1	1	0	0	0	0	0	0	0
OTHER CONGENITAL MALFS OF NERVOUS SYS (Q01-Q04, Q06-Q07)	37	18	5	1	2	1	1	5	0	1	0	2	1	0	0	0
CONGENITAL MALFORMATIONS OF HEART (Q20-Q24)	170	65	13	2	3	9	10	9	12	15	2	10	12	8	0	0
OTHER CONGENITAL MALFS OF CIRCULATORY SYS (Q25-Q28)	66	15	0	2	1	3	0	0	9	7	2	11	11	5	0	0
CONGENITAL MALFS OF RESPIRATORY SYS (Q30-Q34)	35	33	1	0	0	0	0	1	0	0	0	0	0	0	0	0
OTHER CONGENITAL MALFS & DEFORMATIONS (Q10-Q18, Q35-Q89)	144	76	5	1	1	1	1	3	7	6	8	13	12	10	0	0
DOWN'S SYNDROME (Q90)	34	6	0	0	0	2	0	3	5	9	9	0	0	0	0	0
ALL OTHER CHROMOSOMAL ABNORMALITIES (Q91-Q99)	50	47	1	2	0	0	0	0	0	0	0	0	0	0	0	0
<b>SYMPTOMS, SIGNS, ABNORMAL CLINICAL &amp; LAB FINDINGS (R00 - R99)</b>	<b>4,068</b>	<b>148</b>	<b>11</b>	<b>4</b>	<b>8</b>	<b>19</b>	<b>30</b>	<b>64</b>	<b>142</b>	<b>142</b>	<b>183</b>	<b>421</b>	<b>987</b>	<b>1,901</b>	<b>8</b>	
SENILITY (R54)	1,749	0	0	0	0	0	0	0	1	1	11	104	448	1,184	0	0
SUDDEN INFANT DEATH SYNDROME (R95)	96	96	0	0	0	0	0	0	0	0	0	0	0	0	0	0
OTHER ILL-DEFINED & UNKNOWN MORTALITY CAUSES (R96-R99)	1,648	47	8	2	5	14	26	56	126	117	154	267	408	410	8	8
OTHER SYMP, SIGNS, ABNOR CLINIC/LAB FINDING (R00-R53, R55-R94)	575	5	3	2	3	5	4	8	15	24	18	50	131	307	0	0

TABLE D-10 (Cont.): RESIDENT DEATHS FOR 358 CAUSE GROUPS, BY AGE GROUP, FLORIDA, 2001

	TOTAL	AGE GROUPS													UNK
		<1	1-4	5-9	10-14	15-19	20-24	25-34	35-44	45-54	55-64	65-74	75-84	85+	
EXTERNAL CAUSES (V01 - Y89)	10,410	82	144	79	111	526	836	1,404	1,835	1,695	896	840	1,149	782	31
UNINT INJ: RAILWAY (V05, V15, V80.6, V81.2-V81.9)	21	0	0	0	2	1	2	3	4	3	4	0	0	0	2
UNINT INJ: MV COLLISION: PEDESTRIAN (V02-V04)	338	0	7	12	9	22	20	30	59	67	29	33	36	6	8
UNINT INJ: MV COLL: PEDALCYCLIST (V12-V14,V19.0-V19.2,V19.4-V19.6)	111	0	0	5	5	9	5	12	25	27	13	6	2	1	1
UNINT INJ: MOTORCYCLIST NOT COLLISION WITH TRAIN *6	286	0	0	0	2	20	43	69	58	55	24	9	5	1	0
UNINT INJ: MOTORCYCLIST COLLISION: TRAIN (V25, V35)	0	0	0	0	0	0	0	0	0	0	0	0	0	0	0
UNINT INJ: MV COLLISION: TRAIN *7	13	0	2	0	0	1	2	1	3	2	0	0	2	0	0
UNINT INJ: MV COLL: NON-MV, ANIMAL, PEDEST, STR CAR *8	328	0	2	2	3	46	65	50	53	42	18	19	22	6	0
UNINT INJ: CAR/PKUP/VAN COLL: OTHER MV *9	883	1	8	15	17	76	94	129	132	98	75	66	124	48	0
UNINT INJ: HEAVY TRANSP VEHIC/BUS COLL: OTHER MV *10	9	0	0	0	0	0	0	0	6	1	1	1	0	0	0
UNINT INJ: MV NONCOLLISION ACCID (V48, V58, V68, V78)	164	1	2	0	2	22	24	37	34	24	11	6	0	1	0
UNINT INJ: SPECIAL-USE MV ACCIDENT (V83-V86)	37	0	1	1	4	4	2	10	4	6	2	2	1	0	0
UNINT INJ: MV--OTHER & UNSPECIFIED *11	847	2	7	8	12	76	102	122	137	112	68	82	85	27	7
UNINT INJ: STREETCAR (V82.2-V82.9)	0	0	0	0	0	0	0	0	0	0	0	0	0	0	0
UNINT INJ: OTHER & UNSPECIFIED LAND TRANSPORT *12	86	0	2	2	3	9	7	16	12	8	10	6	10	1	0
UNINT INJ: WATER TRANSPORT (V90-V94)	54	0	0	0	1	5	4	11	6	13	9	5	0	0	0
UNINT INJ: AIR & SPACE TRANSPORT (V95-V97)	42	0	0	0	0	0	0	8	13	13	5	1	2	0	0
UNINT INJ: OTHER & UNSPEC TRANSP & SEQUELAE (V98-V99, Y85)	50	0	0	1	0	2	5	5	11	10	8	6	2	0	0
UNINT INJ: FALL - SAME LEVEL (W00-W09, W18)	341	0	0	1	1	1	1	8	6	18	23	35	122	125	0
UNINT INJ: FALL - ONE LEVEL TO ANOTHER (W10-W17)	192	0	0	0	0	0	5	11	20	25	17	26	52	36	0
UNINT INJ: FALL - UNSPECIFIED (W19)	528	0	0	0	0	1	2	2	17	42	29	66	172	197	0
UNINT INJ: FIREARMS DISCHARGE (W32-W34)	23	0	0	1	1	3	3	1	4	2	4	1	3	0	0
UNINT INJ: EXPLOSION (W39-W40)	1	0	0	0	0	0	0	1	0	0	0	0	0	0	0
UNINT INJ: DROWNING & SUBMERSION (W65-W74)	359	5	62	9	9	22	24	35	34	41	32	34	35	14	3
UNINT INJ: INHAL & INGEST--OBSTRUCTION RESPIR TRACT (W78-W80)	247	0	4	0	2	1	1	0	9	17	24	32	76	81	0
UNINT INJ: OTHER & UNSPEC BREATH THREATS (W75-W77, W81-W84)	88	50	3	3	2	0	5	3	5	6	3	4	2	2	0
UNINT INJ: ELECTRIC CURRENT EXPOSURE (W85-W87)	37	0	1	0	0	1	3	10	9	7	2	3	0	1	0
UNINT INJ: RADIATION EXPOSURE (W88-W91)	0	0	0	0	0	0	0	0	0	0	0	0	0	0	0
UNINT INJ: SMOKE, FIRE, FLAME EXPOSURE (X00-X09)	144	1	7	9	2	2	3	13	20	17	16	20	20	14	0
UNINT INJ: HEAT & HOT SUBSTANCE CONTACT (X10-X19)	5	0	0	0	0	0	0	0	0	1	0	0	2	2	0
UNINT INJ: LIGHTNING (X33)	6	0	0	0	1	0	0	0	4	1	0	0	0	0	0
UNINT INJ: EARTHQUAKE/VOLCANO/AVALANCHE/LANDSLIDE (X34-X36)	0	0	0	0	0	0	0	0	0	0	0	0	0	0	0
UNINT INJ: CATAclysmic STORM AND FLOOD (X37-X38)	1	0	0	0	0	0	0	0	0	0	1	0	0	0	0
UNINT INJ: POISONING--DRUGS & BIOLOGICAL SUBS (X40-X44)	1,243	0	0	0	4	48	123	232	423	323	55	17	13	4	1
UNINT INJ: POISONING--OTH & UNSPEC SOL/LIQ (X45-X46, X48-X49)	25	0	1	1	0	2	0	3	6	6	2	2	1	1	0
UNINT INJ: POISONING--OTHER GASES & VAPORS (X47)	22	0	0	0	2	0	1	2	0	4	4	3	4	2	0
UNINT INJ: OTHER & UNSPECIFIED & SEQUELAE *13	341	2	6	2	3	5	8	18	37	49	39	39	59	74	0

TABLE D-10 (Cont.): RESIDENT DEATHS FOR 358 CAUSE GROUPS, BY AGE GROUP, FLORIDA, 2001

	TOTAL	AGE GROUPS													UNK	
		<1	1-4	5-9	10-14	15-19	20-24	25-34	35-44	45-54	55-64	65-74	75-84	85+		
<b>EXTERNAL CAUSES (Cont.) (V01 - Y89)</b>																
SUICIDE: DRUGS & BIOLOGICAL SUBSTANCES (X60-X64)	369	0	0	0	1	4	13	48	105	109	39	26	13	11	0	
SUICIDE: OTHER & UNSPEC SOL/LIQ & VAPOR (X65-X66, X68-X69)	23	0	0	0	0	0	0	3	8	6	4	0	1	1	0	
SUICIDE: OTHER GASES & VAPORS (X67)	92	0	0	0	0	2	3	14	24	20	12	8	7	2	0	
SUICIDE: HANGING, STRANGULATION, SUFFOCATION (X70)	422	0	0	1	13	26	34	83	92	78	35	22	24	14	0	
SUICIDE: FIREARMS DISCHARGE (X72-X74)	1,192	0	0	0	3	35	60	151	169	219	161	164	162	68	0	
SUICIDE: JUMP FROM HIGH PLACE (X80)	53	0	0	0	0	1	1	6	9	11	8	6	7	4	0	
SUICIDE: OTHER & UNSPEC & SEQUELAE (X71, X75-X79, X81-X84, Y87.0)	139	0	0	0	0	2	10	13	33	37	20	9	10	5	0	
HOMICIDE: DRUGS, BIOLOGICAL & NOXIOUS SUBS (X85-X90)	4	2	1	0	0	0	0	0	0	1	0	0	0	0	0	
HOMICIDE: HANGING, STRANGULATION, SUFFOCATION (X91)	47	0	2	0	0	0	5	8	14	7	3	4	2	1	1	
HOMICIDE: FIREARMS DISCHARGE (X93-X95)	571	0	3	3	2	57	118	152	113	56	30	20	14	2	1	
HOMICIDE: SHARP OBJECT (X99)	116	0	0	0	3	4	15	29	29	15	10	3	5	2	1	
HOMICIDE: BLUNT OBJECT (Y00)	9	2	1	0	0	0	0	3	1	1	1	0	0	0	0	
HOMICIDE: BODILY FORCE (Y04)	18	0	0	0	0	1	1	4	8	3	0	1	0	0	0	
HOMICIDE: SEXUAL ASSAULT BY BODILY FORCE (Y05)	0	0	0	0	0	0	0	0	0	0	0	0	0	0	0	
HOMICIDE: NEGLECT, ABANDON, OTHER MALTREAT (Y06-Y07)	10	4	3	0	0	1	0	1	0	0	1	0	0	0	0	
HOMICIDE: OTH.UNSPEC,SEQUE (X92, X96-X98,Y01-Y03, 08-Y09, 87.1)	189	8	15	2	0	7	8	20	38	41	18	16	11	2	3	
UNDET INJ: POISONING--DRUGS & BIOLOGICAL SUBS (Y10-Y14)	64	0	0	0	1	2	7	9	20	17	4	1	2	1	0	
UNDET INJ: POISONING--OTH & UNSPEC SOL/LIQ (Y15-Y16, Y18-Y19)	1	0	0	0	0	0	0	0	0	1	0	0	0	0	0	
UNDET INJ: POISONING--OTHER GASES & VAPORS (Y17)	5	1	0	0	0	0	0	0	2	1	0	1	0	0	0	
UNDET INJ: FIREARMS DISCHARGE (Y22-Y24)	13	0	0	1	0	2	0	2	6	2	0	0	0	0	0	
UNDET INJ: FALL, JUMP, PUSH FROM HIGH PLACE (Y30)	2	0	0	0	0	0	0	1	0	0	0	1	0	0	0	
UNDET INJ: OTHER & UNSPEC EVENT & SEQUELAE *14	47	1	2	0	0	0	2	8	7	13	2	3	4	2	3	
LEGAL: EXECUTION (Y35.5)	1	0	0	0	0	0	0	0	1	0	0	0	0	0	0	
LEGAL: OTHER INTERVEN & SEQUE (Y35.0-Y35.4, Y35.6-Y35.7,Y89.0)	9	0	0	0	0	1	3	3	0	1	0	0	0	1	0	
WAR OPERATIONS & SEQUELAE (Y36, Y89.1)	2	0	0	0	0	0	1	0	0	1	0	0	0	0	0	
MED/SURG CARE: THERAPY--DRUG/MED & SEQUE (Y40-Y59, Y88.0)	15	0	1	0	0	0	0	2	1	3	2	2	3	1	0	
MED/SURG CARE: MISADVENTURE & SEQUELAE (Y60-Y69, Y88.1)	18	1	1	0	1	0	0	1	1	1	2	3	5	2	0	
MED/SURG CARE: OTH COMPLIC & SEQUELAE (Y70-Y84, Y88.2-Y88.3)	107	1	0	0	0	2	1	1	3	11	16	26	27	19	0	

\*1 (A21-A22, A24-A32, A42-A44, A48-A49)

\*2 (A65-A68, A69.0-A69.1, A69.8-A69.9, A70-A74, A77-A79)

\*3 (A90-A94, A96-A99)

\*4 (A81, A85.0-A85.1, A85.8, A86-A89, B01, B04, B07-B09, B25-B34)

\*5 (O10, O12, O21-O43, O47-O66, O68-O71, O73-O75)

\*6 (V20-V24, V26-V34, V36-V39)

\*7 (V45, V55, V65, V75, V81.0-V81.1, V87.6, V88.6)

\*8 (V40-V41, V46-V47, V50-V51, V56-V57, V60-V61, V66-V67, V70-V71, V76-V77)

\*9 (V42-V44, V49, V52-V54, V59)

\*10 (V62-V64, V69, V74-V74, V79)

\*11 (V09.0, V09.2, V80.3-V80.5, V82.0-V82.1, V87.0-V87.5, V87.7-V87.8, V88.0-V88.5, V88.7-V88.8, V89.0, V89.2)

\*12 (V01, V06, V09.1, V09.3, V09.9, V10-V11, V16-V18, V19.3, V19.8-V19.9, V80.0-V80.2, V80.7-V80.9, V87.9, V88.9, V89.1, V89.3, V89.9)

\*13 (W20-W31,W35-W38,W41-W46,W92-W99, X20-X32,X39,X50-X59,X59,Y86)

\*14 (Y20-Y21, Y25-Y29, Y31-Y34, Y87.2, Y89.9)

TABLE D-11: RESIDENT DEATHS FOR SELECTED CAUSES, BY AGE GROUP, BY COUNTY, FLORIDA, 2001

	AGE GROUPS														
	TOTAL	<1	1-4	5-9	10-14	15-19	20-24	25-34	35-44	45-54	55-64	65-74	75-84	85+	UNK
FLORIDA	167,181	1,495	292	158	217	716	1,097	2,550	5,872	10,394	15,592	29,815	50,823	48,104	56
HEART DISEASES (I00-I09, I11, I13, I20-I51)	50,329	25	12	1	11	21	26	181	754	2,021	3,833	7,943	16,340	19,152	9
MALIGNANT NEOPLASM (CANCER) (C00-C97)	38,835	3	20	27	27	44	48	214	1,029	2,973	5,883	10,550	12,357	5,657	3
CEREBROVASCULAR DISEASES (STROKE) (I60-I69)	10,376	8	3	0	4	1	9	34	136	354	628	1,446	3,624	4,127	2
CHRONIC LOWER RESPIRATORY DISEASES (J40-J47)	8,916	1	4	2	1	4	0	14	78	241	745	2,143	3,493	2,190	0
UNINTENTIONAL INJURY (ACCIDENT) (V01-X59, Y85-Y86)	6,872	62	115	72	87	379	554	842	1,151	1,040	528	524	852	644	22
DIABETES MELLITUS (E10-E14)	4,583	0	0	1	3	1	5	38	109	307	610	1,072	1,485	952	0
ALZHEIMER'S DISEASE (G30)	3,632	0	0	0	0	0	0	0	0	2	21	233	1,292	2,084	0
INFLUENZA & PNEUMONIA (J10-J18)	3,290	21	7	4	2	3	6	17	52	106	154	387	1,006	1,523	2
SUICIDE (X60-X84, Y87.0)	2,290	0	0	1	17	70	121	318	440	480	279	235	224	105	0
NEPHRITIS, NEPHROTIC SYNDROME & NEPHROSIS (N00-N07, N17-N19, N25-N27)	2,279	7	2	1	0	2	7	12	36	92	153	420	769	778	0
CHRONIC LIVER DISEASE & CIRRHOSIS (K70, K73-K74)	2,002	0	0	0	0	0	2	21	211	522	424	428	327	67	0
SEPTICEMIA (A40-A41)	1,729	18	3	1	3	3	0	9	46	95	164	308	566	513	0
HUMAN IMMUNODEFICIENCY VIRUS (HIV) DISEASE (B20-B24)	1,658	1	3	4	1	4	28	237	693	429	186	59	12	1	0
PARKINSON'S DISEASE (G20-G21)	1,318	0	0	0	0	0	0	1	2	7	13	176	644	475	0
HOMICIDE (X85-Y09, Y87.1)	964	16	25	5	5	70	147	217	203	124	63	44	32	7	6
PERINATAL PERIOD CONDITIONS (P00-P96)	793	783	6	2	0	0	0	1	1	0	0	0	0	0	0
CONGENITAL & CHROMOSOMAL ANOMALIES (Q00-Q99)	557	275	27	8	7	17	13	22	34	38	21	36	36	23	0
ALL OTHER NATURAL CAUSES (BAL: A01-R99)	26,474	271	61	28	47	90	117	345	856	1,512	1,861	3,774	7,723	9,780	9
ALL OTHER EXTERNAL CAUSES (BAL: V01-Y89)	284	4	4	1	2	7	14	27	41	51	26	37	41	26	3

	AGE GROUPS														
	TOTAL	<1	1-4	5-9	10-14	15-19	20-24	25-34	35-44	45-54	55-64	65-74	75-84	85+	UNK
ALACHUA	1,582	20	2	3	2	8	14	23	63	121	171	262	456	437	0
HEART DISEASES (I00-I09, I11, I13, I20-I51)	311	0	1	0	0	0	1	1	5	16	30	65	94	98	0
MALIGNANT NEOPLASM (CANCER) (C00-C97)	369	0	0	2	0	1	0	2	13	37	59	89	115	51	0
CEREBROVASCULAR DISEASES (STROKE) (I60-I69)	125	0	0	0	0	0	0	0	2	7	9	11	41	55	0
CHRONIC LOWER RESPIRATORY DISEASES (J40-J47)	90	0	0	0	0	1	0	0	1	0	7	19	35	27	0
UNINTENTIONAL INJURY (ACCIDENT) (V01-X59, Y85-Y86)	70	0	0	0	1	4	6	6	12	10	7	5	12	7	0
DIABETES MELLITUS (E10-E14)	45	0	0	0	0	0	0	0	1	5	9	7	21	2	0
ALZHEIMER'S DISEASE (G30)	56	0	0	0	0	0	0	0	0	0	0	2	10	44	0
INFLUENZA & PNEUMONIA (J10-J18)	38	0	0	0	0	0	0	0	0	1	2	5	13	17	0
SUICIDE (X60-X84, Y87.0)	30	0	0	0	1	1	1	1	6	11	3	4	2	0	0
NEPHRITIS, NEPHROTIC SYNDROME & NEPHROSIS (N00-N07, N17-N19, N25-N27)	25	0	0	0	0	0	0	1	2	1	1	3	13	4	0
CHRONIC LIVER DISEASE & CIRRHOSIS (K70, K73-K74)	16	0	0	0	0	0	0	0	1	2	6	5	2	0	0
SEPTICEMIA (A40-A41)	13	0	0	0	0	0	0	0	1	2	0	2	6	2	0
HUMAN IMMUNODEFICIENCY VIRUS (HIV) DISEASE (B20-B24)	17	0	0	0	0	0	0	1	7	4	3	2	0	0	0
PARKINSON'S DISEASE (G20-G21)	16	0	0	0	0	0	0	0	0	0	1	2	8	5	0
HOMICIDE (X85-Y09, Y87.1)	8	0	1	0	0	0	1	4	1	1	0	0	0	0	0
PERINATAL PERIOD CONDITIONS (P00-P96)	14	14	0	0	0	0	0	0	0	0	0	0	0	0	0
CONGENITAL & CHROMOSOMAL ANOMALIES (Q00-Q99)	5	3	0	0	0	0	0	1	0	1	0	0	0	0	0
ALL OTHER NATURAL CAUSES (BAL: A01-R99)	324	3	0	1	0	1	4	6	8	23	29	41	84	124	0
ALL OTHER EXTERNAL CAUSES (BAL: V01-Y89)	10	0	0	0	0	0	1	0	3	0	5	0	0	1	0

TABLE D-11 (Cont.): RESIDENT DEATHS FOR SELECTED CAUSES, BY AGE GROUP, BY COUNTY, FLORIDA, 2001

	AGE GROUPS														
	TOTAL	<1	1-4	5-9	10-14	15-19	20-24	25-34	35-44	45-54	55-64	65-74	75-84	85+	UNK
<b>BAKER</b>	<b>193</b>	<b>2</b>	<b>0</b>	<b>0</b>	<b>3</b>	<b>2</b>	<b>3</b>	<b>4</b>	<b>7</b>	<b>18</b>	<b>27</b>	<b>37</b>	<b>47</b>	<b>43</b>	<b>0</b>
HEART DISEASES (I00-I09, I11, I13, I20-I51)	46	0	0	0	0	0	0	0	0	0	6	8	15	17	0
MALIGNANT NEOPLASM (CANCER) (C00-C97)	52	0	0	0	0	0	0	0	0	9	12	14	11	6	0
CEREBROVASCULAR DISEASES (STROKE) (I60-I69)	9	0	0	0	0	0	0	0	0	0	0	1	3	5	0
CHRONIC LOWER RESPIRATORY DISEASES (J40-J47)	10	0	0	0	0	0	0	0	0	0	0	5	5	0	0
UNINTENTIONAL INJURY (ACCIDENT) (V01-X59, Y85-Y86)	12	0	0	0	1	2	2	2	4	0	0	0	1	0	0
DIABETES MELLITUS (E10-E14)	5	0	0	0	0	0	0	0	0	0	1	3	1	0	0
ALZHEIMER'S DISEASE (G30)	2	0	0	0	0	0	0	0	0	0	0	0	1	1	0
INFLUENZA & PNEUMONIA (J10-J18)	7	0	0	0	0	0	0	0	0	0	0	1	4	2	0
SUICIDE (X60-X84, Y87.0)	3	0	0	0	0	0	0	1	0	1	1	0	0	0	0
NEPHRITIS, NEPHROTIC SYNDROME & NEPHROSIS (N00-N07, N17-N19, N25-N27)	2	0	0	0	0	0	0	0	0	0	0	0	1	1	0
CHRONIC LIVER DISEASE & CIRRHOSIS (K70, K73-K74)	4	0	0	0	0	0	0	0	0	1	2	0	0	1	0
SEPTICEMIA (A40-A41)	2	0	0	0	0	0	0	0	0	0	0	0	0	2	0
HUMAN IMMUNODEFICIENCY VIRUS (HIV) DISEASE (B20-B24)	3	0	0	0	0	0	0	1	0	2	0	0	0	0	0
PARKINSON'S DISEASE (G20-G21)	1	0	0	0	0	0	0	0	1	0	0	0	0	0	0
HOMICIDE (X85-Y09, Y87.1)	3	0	0	0	0	0	1	0	1	1	0	0	0	0	0
PERINATAL PERIOD CONDITIONS (P00-P96)	1	1	0	0	0	0	0	0	0	0	0	0	0	0	0
CONGENITAL & CHROMOSOMAL ANOMALIES (Q00-Q99)	0	0	0	0	0	0	0	0	0	0	0	0	0	0	0
ALL OTHER NATURAL CAUSES (BAL: A01-R99)	31	1	0	0	2	0	0	0	1	4	5	5	5	8	0
ALL OTHER EXTERNAL CAUSES (BAL: V01-Y89)	0	0	0	0	0	0	0	0	0	0	0	0	0	0	0

	AGE GROUPS														
	TOTAL	<1	1-4	5-9	10-14	15-19	20-24	25-34	35-44	45-54	55-64	65-74	75-84	85+	UNK
<b>BAY</b>	<b>1,425</b>	<b>16</b>	<b>2</b>	<b>1</b>	<b>2</b>	<b>9</b>	<b>16</b>	<b>21</b>	<b>63</b>	<b>118</b>	<b>170</b>	<b>300</b>	<b>429</b>	<b>277</b>	<b>1</b>
HEART DISEASES (I00-I09, I11, I13, I20-I51)	442	0	0	0	0	0	0	4	10	25	43	78	152	130	0
MALIGNANT NEOPLASM (CANCER) (C00-C97)	365	0	0	0	0	0	1	2	14	36	74	108	101	29	0
CEREBROVASCULAR DISEASES (STROKE) (I60-I69)	66	0	0	0	0	0	0	0	0	2	9	17	22	16	0
CHRONIC LOWER RESPIRATORY DISEASES (J40-J47)	90	0	1	0	0	0	0	0	2	4	5	23	37	18	0
UNINTENTIONAL INJURY (ACCIDENT) (V01-X59, Y85-Y86)	71	2	0	1	0	6	9	5	13	16	6	3	4	6	0
DIABETES MELLITUS (E10-E14)	27	0	0	0	0	0	0	1	1	4	2	8	10	1	0
ALZHEIMER'S DISEASE (G30)	22	0	0	0	0	0	0	0	0	0	0	0	8	14	0
INFLUENZA & PNEUMONIA (J10-J18)	38	1	0	0	0	0	0	0	0	1	1	5	14	16	0
SUICIDE (X60-X84, Y87.0)	18	0	0	0	0	0	4	3	1	4	1	3	2	0	0
NEPHRITIS, NEPHROTIC SYNDROME & NEPHROSIS (N00-N07, N17-N19, N25-N27)	17	0	0	0	0	0	0	0	0	0	2	4	9	2	0
CHRONIC LIVER DISEASE & CIRRHOSIS (K70, K73-K74)	14	0	0	0	0	0	0	0	2	4	2	4	2	0	0
SEPTICEMIA (A40-A41)	18	0	0	0	0	0	0	0	2	1	2	5	5	3	0
HUMAN IMMUNODEFICIENCY VIRUS (HIV) DISEASE (B20-B24)	11	0	0	0	0	0	0	2	6	3	0	0	0	0	0
PARKINSON'S DISEASE (G20-G21)	7	0	0	0	0	0	0	0	0	0	0	1	4	2	0
HOMICIDE (X85-Y09, Y87.1)	10	0	1	0	0	0	0	2	5	1	1	0	0	0	0
PERINATAL PERIOD CONDITIONS (P00-P96)	9	9	0	0	0	0	0	0	0	0	0	0	0	0	0
CONGENITAL & CHROMOSOMAL ANOMALIES (Q00-Q99)	9	4	0	0	0	1	0	0	1	0	1	1	0	1	0
ALL OTHER NATURAL CAUSES (BAL: A01-R99)	190	0	0	0	2	2	2	2	6	16	21	40	59	39	1
ALL OTHER EXTERNAL CAUSES (BAL: V01-Y89)	1	0	0	0	0	0	0	0	0	1	0	0	0	0	0

TABLE D-11 (Cont.): RESIDENT DEATHS FOR SELECTED CAUSES, BY AGE GROUP, BY COUNTY, FLORIDA, 2001

	AGE GROUPS														
	TOTAL	<1	1-4	5-9	10-14	15-19	20-24	25-34	35-44	45-54	55-64	65-74	75-84	85+	UNK
<b>BRADFORD</b>	266	3	0	0	0	0	3	5	11	22	36	45	90	51	0
HEART DISEASES (I00-I09, I11, I13, I20-I51)	67	0	0	0	0	0	0	1	1	8	10	11	17	19	0
MALIGNANT NEOPLASM (CANCER) (C00-C97)	66	0	0	0	0	0	0	0	3	7	18	13	19	6	0
CEREBROVASCULAR DISEASES (STROKE) (I60-I69)	20	0	0	0	0	0	0	0	0	0	1	3	12	4	0
CHRONIC LOWER RESPIRATORY DISEASES (J40-J47)	8	0	0	0	0	0	0	0	0	0	1	5	1	1	0
UNINTENTIONAL INJURY (ACCIDENT) (V01-X59, Y85-Y86)	10	0	0	0	0	0	1	2	1	2	1	0	3	0	0
DIABETES MELLITUS (E10-E14)	12	0	0	0	0	0	0	1	0	0	2	3	4	2	0
ALZHEIMER'S DISEASE (G30)	8	0	0	0	0	0	0	0	0	0	0	0	3	5	0
INFLUENZA & PNEUMONIA (J10-J18)	11	0	0	0	0	0	0	0	0	1	0	1	8	1	0
SUICIDE (X60-X84, Y87.0)	2	0	0	0	0	0	0	0	1	1	0	0	0	0	0
NEPHRITIS, NEPHROTIC SYNDROME & NEPHROSIS (N00-N07, N17-N19, N25-N27)	6	0	0	0	0	0	0	0	0	0	0	1	4	1	0
CHRONIC LIVER DISEASE & CIRRHOSIS (K70, K73-K74)	3	0	0	0	0	0	0	0	1	1	0	0	1	0	0
SEPTICEMIA (A40-A41)	7	0	0	0	0	0	0	0	0	0	1	1	3	2	0
HUMAN IMMUNODEFICIENCY VIRUS (HIV) DISEASE (B20-B24)	0	0	0	0	0	0	0	0	0	0	0	0	0	0	0
PARKINSON'S DISEASE (G20-G21)	1	0	0	0	0	0	0	0	0	0	0	0	1	0	0
HOMICIDE (X85-Y09, Y87.1)	2	0	0	0	0	0	0	1	1	0	0	0	0	0	0
PERINATAL PERIOD CONDITIONS (P00-P96)	3	3	0	0	0	0	0	0	0	0	0	0	0	0	0
CONGENITAL & CHROMOSOMAL ANOMALIES (Q00-Q99)	0	0	0	0	0	0	0	0	0	0	0	0	0	0	0
ALL OTHER NATURAL CAUSES (BAL: A01-R99)	35	0	0	0	0	0	1	0	1	1	1	7	14	10	0
ALL OTHER EXTERNAL CAUSES (BAL: V01-Y89)	5	0	0	0	0	0	1	0	2	1	1	0	0	0	0

	AGE GROUPS														
	TOTAL	<1	1-4	5-9	10-14	15-19	20-24	25-34	35-44	45-54	55-64	65-74	75-84	85+	UNK
<b>BREVARD</b>	5,298	24	7	6	5	17	28	69	196	312	490	1,130	1,700	1,314	0
HEART DISEASES (I00-I09, I11, I13, I20-I51)	1,586	1	0	0	1	1	1	4	25	59	135	294	545	520	0
MALIGNANT NEOPLASM (CANCER) (C00-C97)	1,369	1	1	0	0	2	2	2	44	90	190	438	426	173	0
CEREBROVASCULAR DISEASES (STROKE) (I60-I69)	343	0	0	0	0	0	0	1	4	5	24	49	121	139	0
CHRONIC LOWER RESPIRATORY DISEASES (J40-J47)	313	0	0	0	0	0	0	0	1	9	23	87	136	57	0
UNINTENTIONAL INJURY (ACCIDENT) (V01-X59, Y85-Y86)	191	0	2	5	0	4	10	20	33	30	14	20	32	21	0
DIABETES MELLITUS (E10-E14)	138	0	0	0	1	0	0	1	10	4	17	40	49	16	0
ALZHEIMER'S DISEASE (G30)	107	0	0	0	0	0	0	0	0	1	1	8	38	59	0
INFLUENZA & PNEUMONIA (J10-J18)	114	0	0	0	0	0	0	1	4	6	4	10	53	36	0
SUICIDE (X60-X84, Y87.0)	89	0	0	0	1	3	6	10	22	19	8	6	11	3	0
NEPHRITIS, NEPHROTIC SYNDROME & NEPHROSIS (N00-N07, N17-N19, N25-N27)	70	0	0	0	0	0	0	1	0	1	2	18	28	20	0
CHRONIC LIVER DISEASE & CIRRHOSIS (K70, K73-K74)	84	0	0	0	0	0	0	2	8	29	11	25	8	1	0
SEPTICEMIA (A40-A41)	61	0	0	0	0	0	0	0	1	4	10	14	16	16	0
HUMAN IMMUNODEFICIENCY VIRUS (HIV) DISEASE (B20-B24)	19	0	0	0	0	0	0	1	9	5	1	3	0	0	0
PARKINSON'S DISEASE (G20-G21)	45	0	0	0	0	0	0	0	0	0	0	5	29	11	0
HOMICIDE (X85-Y09, Y87.1)	19	1	0	0	0	3	4	8	2	0	0	0	1	0	0
PERINATAL PERIOD CONDITIONS (P00-P96)	16	14	2	0	0	0	0	0	0	0	0	0	0	0	0
CONGENITAL & CHROMOSOMAL ANOMALIES (Q00-Q99)	10	5	1	0	0	0	0	0	0	1	0	1	1	1	0
ALL OTHER NATURAL CAUSES (BAL: A01-R99)	684	2	1	1	2	1	1	11	24	40	47	110	204	240	0
ALL OTHER EXTERNAL CAUSES (BAL: V01-Y89)	40	0	0	0	0	3	4	7	9	9	3	2	2	1	0

TABLE D-11 (Cont.): RESIDENT DEATHS FOR SELECTED CAUSES, BY AGE GROUP, BY COUNTY, FLORIDA, 2001

	AGE GROUPS														
	TOTAL	<1	1-4	5-9	10-14	15-19	20-24	25-34	35-44	45-54	55-64	65-74	75-84	85+	UNK
<b>BROWARD</b>	16,226	147	23	8	18	58	94	259	643	947	1,324	2,316	4,722	5,666	1
HEART DISEASES (I00-I09, I11, I13, I20-I51)	5,258	4	1	0	3	4	2	12	78	179	318	607	1,587	2,463	0
MALIGNANT NEOPLASM (CANCER) (C00-C97)	3,635	0	2	3	4	4	7	22	102	253	477	831	1,219	711	0
CEREBROVASCULAR DISEASES (STROKE) (I60-I69)	1,032	0	0	0	0	1	2	3	17	34	46	127	350	452	0
CHRONIC LOWER RESPIRATORY DISEASES (J40-J47)	713	0	0	0	0	0	0	0	6	15	55	152	256	229	0
UNINTENTIONAL INJURY (ACCIDENT) (V01-X59, Y85-Y86)	584	5	13	1	4	27	39	74	117	88	43	38	68	66	1
DIABETES MELLITUS (E10-E14)	367	0	0	1	0	0	0	4	6	24	45	80	109	98	0
ALZHEIMER'S DISEASE (G30)	362	0	0	0	0	0	0	0	0	0	1	21	116	224	0
INFLUENZA & PNEUMONIA (J10-J18)	289	2	0	0	0	0	0	1	5	14	18	21	76	152	0
SUICIDE (X60-X84, Y87.0)	217	0	0	0	1	3	13	33	47	40	38	19	16	7	0
NEPHRITIS, NEPHROTIC SYNDROME & NEPHROSIS (N00-N07, N17-N19, N25-N27)	264	2	0	0	0	1	1	0	5	7	20	37	80	111	0
CHRONIC LIVER DISEASE & CIRRHOSIS (K70, K73-K74)	201	0	0	0	0	0	0	1	21	68	49	31	25	6	0
SEPTICEMIA (A40-A41)	181	4	0	0	0	0	0	1	10	8	10	35	54	59	0
HUMAN IMMUNODEFICIENCY VIRUS (HIV) DISEASE (B20-B24)	265	0	0	0	1	0	8	49	113	57	27	9	1	0	0
PARKINSON'S DISEASE (G20-G21)	161	0	0	0	0	0	0	0	1	2	1	23	63	71	0
HOMICIDE (X85-Y09, Y87.1)	95	3	4	0	0	4	11	23	20	18	4	2	4	2	0
PERINATAL PERIOD CONDITIONS (P00-P96)	82	81	1	0	0	0	0	0	0	0	0	0	0	0	0
CONGENITAL & CHROMOSOMAL ANOMALIES (Q00-Q99)	40	19	1	0	0	0	1	5	2	4	3	4	1	0	0
ALL OTHER NATURAL CAUSES (BAL: A01-R99)	2,462	27	1	3	4	13	10	29	91	134	167	277	693	1,013	0
ALL OTHER EXTERNAL CAUSES (BAL: V01-Y89)	18	0	0	0	1	1	0	2	2	2	2	2	4	2	0

	AGE GROUPS														
	TOTAL	<1	1-4	5-9	10-14	15-19	20-24	25-34	35-44	45-54	55-64	65-74	75-84	85+	UNK
<b>CALHOUN</b>	152	3	0	0	0	1	0	4	9	8	19	25	41	42	0
HEART DISEASES (I00-I09, I11, I13, I20-I51)	53	0	0	0	0	0	0	2	3	3	5	9	13	18	0
MALIGNANT NEOPLASM (CANCER) (C00-C97)	26	0	0	0	0	0	0	0	1	4	7	5	7	2	0
CEREBROVASCULAR DISEASES (STROKE) (I60-I69)	8	0	0	0	0	0	0	0	0	0	2	0	3	3	0
CHRONIC LOWER RESPIRATORY DISEASES (J40-J47)	8	0	0	0	0	0	0	0	1	0	0	2	2	3	0
UNINTENTIONAL INJURY (ACCIDENT) (V01-X59, Y85-Y86)	10	1	0	0	0	1	0	2	1	0	1	3	1	0	0
DIABETES MELLITUS (E10-E14)	4	0	0	0	0	0	0	0	0	0	0	1	3	0	0
ALZHEIMER'S DISEASE (G30)	2	0	0	0	0	0	0	0	0	0	0	0	1	1	0
INFLUENZA & PNEUMONIA (J10-J18)	4	0	0	0	0	0	0	0	0	0	0	0	2	2	0
SUICIDE (X60-X84, Y87.0)	2	0	0	0	0	0	0	0	2	0	0	0	0	0	0
NEPHRITIS, NEPHROTIC SYNDROME & NEPHROSIS (N00-N07, N17-N19, N25-N27)	4	0	0	0	0	0	0	0	0	0	0	0	0	4	0
CHRONIC LIVER DISEASE & CIRRHOSIS (K70, K73-K74)	1	0	0	0	0	0	0	0	1	0	0	0	0	0	0
SEPTICEMIA (A40-A41)	3	0	0	0	0	0	0	0	0	0	0	1	1	1	0
HUMAN IMMUNODEFICIENCY VIRUS (HIV) DISEASE (B20-B24)	0	0	0	0	0	0	0	0	0	0	0	0	0	0	0
PARKINSON'S DISEASE (G20-G21)	2	0	0	0	0	0	0	0	0	0	0	0	0	2	0
HOMICIDE (X85-Y09, Y87.1)	1	0	0	0	0	0	0	0	0	0	0	0	1	0	0
PERINATAL PERIOD CONDITIONS (P00-P96)	1	1	0	0	0	0	0	0	0	0	0	0	0	0	0
CONGENITAL & CHROMOSOMAL ANOMALIES (Q00-Q99)	1	1	0	0	0	0	0	0	0	0	0	0	0	0	0
ALL OTHER NATURAL CAUSES (BAL: A01-R99)	22	0	0	0	0	0	0	0	0	1	4	4	7	6	0
ALL OTHER EXTERNAL CAUSES (BAL: V01-Y89)	0	0	0	0	0	0	0	0	0	0	0	0	0	0	0

TABLE D-11 (Cont.): RESIDENT DEATHS FOR SELECTED CAUSES, BY AGE GROUP, BY COUNTY, FLORIDA, 2001

	TOTAL	AGE GROUPS													
		<1	1-4	5-9	10-14	15-19	20-24	25-34	35-44	45-54	55-64	65-74	75-84	85+	UNK
CHARLOTTE	2,112	8	3	0	1	3	6	13	47	85	170	380	757	639	0
HEART DISEASES (I00-I09, I11, I13, I20-I51)	755	0	0	0	0	0	0	0	9	19	55	106	263	303	0
MALIGNANT NEOPLASM (CANCER) (C00-C97)	533	0	0	0	0	0	0	1	9	28	67	167	187	74	0
CEREBROVASCULAR DISEASES (STROKE) (I60-I69)	130	0	0	0	0	0	0	0	1	2	2	22	55	48	0
CHRONIC LOWER RESPIRATORY DISEASES (J40-J47)	100	0	0	0	0	0	0	0	0	2	9	15	52	22	0
UNINTENTIONAL INJURY (ACCIDENT) (V01-X59, Y85-Y86)	42	0	2	0	0	1	2	3	8	7	2	2	13	2	0
DIABETES MELLITUS (E10-E14)	48	0	0	0	1	0	0	0	0	3	7	11	20	6	0
ALZHEIMER'S DISEASE (G30)	24	0	0	0	0	0	0	0	0	0	0	1	9	14	0
INFLUENZA & PNEUMONIA (J10-J18)	78	0	0	0	0	0	0	0	0	4	1	5	26	42	0
SUICIDE (X60-X84, Y87.0)	31	0	0	0	0	2	2	4	6	5	5	3	3	1	0
NEPHRITIS, NEPHROTIC SYNDROME & NEPHROSIS (N00-N07, N17-N19, N25-N27)	20	0	0	0	0	0	0	0	0	1	1	1	8	9	0
CHRONIC LIVER DISEASE & CIRRHOSIS (K70, K73-K74)	20	0	0	0	0	0	0	0	2	6	6	2	4	0	0
SEPTICEMIA (A40-A41)	12	0	0	0	0	0	0	0	0	0	0	5	5	2	0
HUMAN IMMUNODEFICIENCY VIRUS (HIV) DISEASE (B20-B24)	5	0	0	0	0	0	1	1	2	1	0	0	0	0	0
PARKINSON'S DISEASE (G20-G21)	18	0	0	0	0	0	0	0	0	0	0	2	10	6	0
HOMICIDE (X85-Y09, Y87.1)	5	0	0	0	0	0	0	1	2	1	0	1	0	0	0
PERINATAL PERIOD CONDITIONS (P00-P96)	4	4	0	0	0	0	0	0	0	0	0	0	0	0	0
CONGENITAL & CHROMOSOMAL ANOMALIES (Q00-Q99)	5	2	0	0	0	0	0	0	0	0	0	0	3	0	0
ALL OTHER NATURAL CAUSES (BAL: A01-R99)	281	2	1	0	0	0	1	3	8	6	15	37	98	110	0
ALL OTHER EXTERNAL CAUSES (BAL: V01-Y89)	1	0	0	0	0	0	0	0	0	0	0	0	1	0	0

	TOTAL	AGE GROUPS													
		<1	1-4	5-9	10-14	15-19	20-24	25-34	35-44	45-54	55-64	65-74	75-84	85+	UNK
CITRUS	2,032	6	5	0	0	5	8	12	48	90	194	443	677	544	0
HEART DISEASES (I00-I09, I11, I13, I20-I51)	636	0	0	0	0	0	0	2	6	16	52	112	233	215	0
MALIGNANT NEOPLASM (CANCER) (C00-C97)	516	0	1	0	0	0	0	1	8	21	67	162	181	75	0
CEREBROVASCULAR DISEASES (STROKE) (I60-I69)	114	0	0	0	0	0	0	1	2	3	9	23	33	43	0
CHRONIC LOWER RESPIRATORY DISEASES (J40-J47)	151	0	0	0	0	0	0	0	0	5	17	35	63	31	0
UNINTENTIONAL INJURY (ACCIDENT) (V01-X59, Y85-Y86)	71	0	3	0	0	3	5	1	14	5	9	13	9	9	0
DIABETES MELLITUS (E10-E14)	70	0	0	0	0	0	0	0	0	4	7	16	24	19	0
ALZHEIMER'S DISEASE (G30)	45	0	0	0	0	0	0	0	0	0	0	0	13	32	0
INFLUENZA & PNEUMONIA (J10-J18)	29	0	0	0	0	0	0	0	0	2	1	5	11	10	0
SUICIDE (X60-X84, Y87.0)	26	0	0	0	0	0	1	4	5	7	2	4	2	1	0
NEPHRITIS, NEPHROTIC SYNDROME & NEPHROSIS (N00-N07, N17-N19, N25-N27)	36	0	0	0	0	0	0	0	0	2	2	9	11	12	0
CHRONIC LIVER DISEASE & CIRRHOSIS (K70, K73-K74)	30	0	0	0	0	0	0	0	3	5	12	5	4	1	0
SEPTICEMIA (A40-A41)	8	0	0	0	0	0	0	0	0	1	0	4	3	0	0
HUMAN IMMUNODEFICIENCY VIRUS (HIV) DISEASE (B20-B24)	3	0	0	0	0	0	0	0	0	3	0	0	0	0	0
PARKINSON'S DISEASE (G20-G21)	6	0	0	0	0	0	0	0	0	0	0	0	4	2	0
HOMICIDE (X85-Y09, Y87.1)	8	0	0	0	0	1	1	0	0	3	2	0	1	0	0
PERINATAL PERIOD CONDITIONS (P00-P96)	5	5	0	0	0	0	0	0	0	0	0	0	0	0	0
CONGENITAL & CHROMOSOMAL ANOMALIES (Q00-Q99)	4	1	1	0	0	0	0	1	0	0	0	0	1	0	0
ALL OTHER NATURAL CAUSES (BAL: A01-R99)	273	0	0	0	0	1	1	2	10	13	13	55	84	94	0
ALL OTHER EXTERNAL CAUSES (BAL: V01-Y89)	1	0	0	0	0	0	0	0	0	0	1	0	0	0	0

TABLE D-11 (Cont.): RESIDENT DEATHS FOR SELECTED CAUSES, BY AGE GROUP, BY COUNTY, FLORIDA, 2001

	AGE GROUPS														
	TOTAL	<1	1-4	5-9	10-14	15-19	20-24	25-34	35-44	45-54	55-64	65-74	75-84	85+	UNK
CLAY	1,180	14	3	2	2	4	5	22	56	92	133	242	313	292	0
HEART DISEASES (I00-I09, I11, I13, I20-I51)	306	0	0	0	0	0	0	1	8	19	38	56	92	92	0
MALIGNANT NEOPLASM (CANCER) (C00-C97)	292	0	0	0	0	0	1	5	15	30	45	79	77	40	0
CEREBROVASCULAR DISEASES (STROKE) (I60-I69)	75	0	0	0	0	0	1	0	2	5	4	12	22	29	0
CHRONIC LOWER RESPIRATORY DISEASES (J40-J47)	77	0	0	0	0	0	0	0	1	0	4	25	29	18	0
UNINTENTIONAL INJURY (ACCIDENT) (V01-X59, Y85-Y86)	63	0	1	2	1	4	1	9	12	12	12	1	4	4	0
DIABETES MELLITUS (E10-E14)	41	0	0	0	0	0	0	1	0	5	8	9	10	8	0
ALZHEIMER'S DISEASE (G30)	50	0	0	0	0	0	0	0	0	0	0	3	15	32	0
INFLUENZA & PNEUMONIA (J10-J18)	27	0	0	0	0	0	0	0	2	0	2	4	9	10	0
SUICIDE (X60-X84, Y87.0)	25	0	0	0	1	0	2	2	8	2	5	2	2	1	0
NEPHRITIS, NEPHROTIC SYNDROME & NEPHROSIS (N00-N07, N17-N19, N25-N27)	16	0	0	0	0	0	0	1	1	1	0	3	4	6	0
CHRONIC LIVER DISEASE & CIRRHOSIS (K70, K73-K74)	11	0	0	0	0	0	0	0	2	3	4	1	1	0	0
SEPTICEMIA (A40-A41)	7	0	0	0	0	0	0	0	0	0	0	1	3	3	0
HUMAN IMMUNODEFICIENCY VIRUS (HIV) DISEASE (B20-B24)	2	0	0	0	0	0	0	0	0	1	1	0	0	0	0
PARKINSON'S DISEASE (G20-G21)	7	0	0	0	0	0	0	0	0	0	0	2	3	2	0
HOMICIDE (X85-Y09, Y87.1)	3	0	0	0	0	0	0	1	1	1	0	0	0	0	0
PERINATAL PERIOD CONDITIONS (P00-P96)	9	9	0	0	0	0	0	0	0	0	0	0	0	0	0
CONGENITAL & CHROMOSOMAL ANOMALIES (Q00-Q99)	5	3	0	0	0	0	0	0	0	1	0	1	0	0	0
ALL OTHER NATURAL CAUSES (BAL: A01-R99)	160	2	1	0	0	0	0	2	4	12	9	42	41	47	0
ALL OTHER EXTERNAL CAUSES (BAL: V01-Y89)	4	0	1	0	0	0	0	0	0	0	1	1	1	0	0

	AGE GROUPS														
	TOTAL	<1	1-4	5-9	10-14	15-19	20-24	25-34	35-44	45-54	55-64	65-74	75-84	85+	UNK
COLLIER	2,398	20	4	1	2	13	22	30	69	135	206	420	782	692	2
HEART DISEASES (I00-I09, I11, I13, I20-I51)	620	0	0	0	0	1	0	1	4	21	37	83	195	278	0
MALIGNANT NEOPLASM (CANCER) (C00-C97)	615	0	0	0	1	0	0	2	17	39	91	173	214	78	0
CEREBROVASCULAR DISEASES (STROKE) (I60-I69)	142	0	0	0	0	0	0	1	2	2	7	17	60	53	0
CHRONIC LOWER RESPIRATORY DISEASES (J40-J47)	134	0	0	0	0	0	0	0	2	3	9	37	53	30	0
UNINTENTIONAL INJURY (ACCIDENT) (V01-X59, Y85-Y86)	124	0	2	0	1	8	17	16	13	14	6	11	15	20	1
DIABETES MELLITUS (E10-E14)	50	0	0	0	0	0	0	0	0	8	10	5	20	7	0
ALZHEIMER'S DISEASE (G30)	63	0	0	0	0	0	0	0	0	0	0	3	21	39	0
INFLUENZA & PNEUMONIA (J10-J18)	31	0	1	0	0	0	0	0	0	1	2	5	9	12	1
SUICIDE (X60-X84, Y87.0)	38	0	0	0	0	3	0	4	7	9	4	5	5	1	0
NEPHRITIS, NEPHROTIC SYNDROME & NEPHROSIS (N00-N07, N17-N19, N25-N27)	24	0	0	0	0	0	0	0	1	1	0	6	10	6	0
CHRONIC LIVER DISEASE & CIRRHOSIS (K70, K73-K74)	40	0	0	0	0	0	0	1	3	11	10	4	11	0	0
SEPTICEMIA (A40-A41)	17	2	0	0	0	0	0	0	0	0	1	1	9	4	0
HUMAN IMMUNODEFICIENCY VIRUS (HIV) DISEASE (B20-B24)	10	0	0	0	0	0	0	0	6	1	2	1	0	0	0
PARKINSON'S DISEASE (G20-G21)	15	0	0	0	0	0	0	0	0	0	0	0	9	6	0
HOMICIDE (X85-Y09, Y87.1)	9	0	0	0	0	1	3	2	2	0	1	0	0	0	0
PERINATAL PERIOD CONDITIONS (P00-P96)	13	13	0	0	0	0	0	0	0	0	0	0	0	0	0
CONGENITAL & CHROMOSOMAL ANOMALIES (Q00-Q99)	6	3	1	0	0	0	0	0	0	0	0	1	1	0	0
ALL OTHER NATURAL CAUSES (BAL: A01-R99)	443	2	0	1	0	0	2	3	12	25	25	68	148	157	0
ALL OTHER EXTERNAL CAUSES (BAL: V01-Y89)	4	0	0	0	0	0	0	0	0	0	1	0	2	1	0

TABLE D-11 (Cont.): RESIDENT DEATHS FOR SELECTED CAUSES, BY AGE GROUP, BY COUNTY, FLORIDA, 2001

	AGE GROUPS														
	TOTAL	<1	1-4	5-9	10-14	15-19	20-24	25-34	35-44	45-54	55-64	65-74	75-84	85+	UNK
<b>COLUMBIA</b>	<b>614</b>	<b>6</b>	<b>1</b>	<b>1</b>	<b>1</b>	<b>5</b>	<b>8</b>	<b>6</b>	<b>26</b>	<b>50</b>	<b>84</b>	<b>138</b>	<b>173</b>	<b>115</b>	<b>0</b>
HEART DISEASES (I00-I09, I11, I13, I20-I51)	157	0	0	0	0	0	0	2	5	11	14	31	51	43	0
MALIGNANT NEOPLASM (CANCER) (C00-C97)	142	0	0	0	0	0	0	0	2	15	30	46	37	12	0
CEREBROVASCULAR DISEASES (STROKE) (I60-I69)	32	0	0	0	0	0	0	0	1	2	2	7	11	9	0
CHRONIC LOWER RESPIRATORY DISEASES (J40-J47)	70	0	0	0	0	0	0	0	1	4	14	19	21	11	0
UNINTENTIONAL INJURY (ACCIDENT) (V01-X59, Y85-Y86)	34	1	1	1	0	4	4	2	7	2	6	3	3	0	0
DIABETES MELLITUS (E10-E14)	22	0	0	0	0	0	1	0	0	3	4	4	3	7	0
ALZHEIMER'S DISEASE (G30)	12	0	0	0	0	0	0	0	0	0	0	2	6	4	0
INFLUENZA & PNEUMONIA (J10-J18)	13	0	0	0	0	0	0	0	1	0	0	1	7	4	0
SUICIDE (X60-X84, Y87.0)	8	0	0	0	0	0	1	1	1	3	0	2	0	0	0
NEPHRITIS, NEPHROTIC SYNDROME & NEPHROSIS (N00-N07, N17-N19, N25-N27)	10	0	0	0	0	0	0	0	0	1	0	3	3	3	0
CHRONIC LIVER DISEASE & CIRRHOSIS (K70, K73-K74)	8	0	0	0	0	0	0	0	0	1	3	3	1	0	0
SEPTICEMIA (A40-A41)	4	0	0	0	0	0	0	0	0	0	0	1	1	2	0
HUMAN IMMUNODEFICIENCY VIRUS (HIV) DISEASE (B20-B24)	2	0	0	0	0	0	0	0	2	0	0	0	0	0	0
PARKINSON'S DISEASE (G20-G21)	4	0	0	0	0	0	0	0	0	0	1	1	1	1	0
HOMICIDE (X85-Y09, Y87.1)	5	0	0	0	0	1	1	0	1	1	0	1	0	0	0
PERINATAL PERIOD CONDITIONS (P00-P96)	3	3	0	0	0	0	0	0	0	0	0	0	0	0	0
CONGENITAL & CHROMOSOMAL ANOMALIES (Q00-Q99)	1	1	0	0	0	0	0	0	0	0	0	0	0	0	0
ALL OTHER NATURAL CAUSES (BAL: A01-R99)	84	1	0	0	1	0	0	1	4	7	10	13	28	19	0
ALL OTHER EXTERNAL CAUSES (BAL: V01-Y89)	3	0	0	0	0	0	1	0	1	0	0	1	0	0	0

	AGE GROUPS														
	TOTAL	<1	1-4	5-9	10-14	15-19	20-24	25-34	35-44	45-54	55-64	65-74	75-84	85+	UNK
<b>MIAMI-DADE</b>	<b>19,042</b>	<b>189</b>	<b>34</b>	<b>27</b>	<b>32</b>	<b>92</b>	<b>133</b>	<b>398</b>	<b>810</b>	<b>1,288</b>	<b>1,898</b>	<b>3,339</b>	<b>5,120</b>	<b>5,679</b>	<b>3</b>
HEART DISEASES (I00-I09, I11, I13, I20-I51)	6,730	5	4	0	1	3	5	30	109	285	532	1,097	2,015	2,643	1
MALIGNANT NEOPLASM (CANCER) (C00-C97)	3,870	0	3	2	3	10	4	40	130	327	656	1,056	1,063	576	0
CEREBROVASCULAR DISEASES (STROKE) (I60-I69)	974	1	0	0	0	0	0	3	23	56	80	134	324	353	0
CHRONIC LOWER RESPIRATORY DISEASES (J40-J47)	723	0	0	0	1	0	0	3	10	25	46	153	239	246	0
UNINTENTIONAL INJURY (ACCIDENT) (V01-X59, Y85-Y86)	729	10	11	11	18	37	51	101	106	105	67	73	81	57	1
DIABETES MELLITUS (E10-E14)	560	0	0	0	0	0	2	2	15	30	78	148	168	117	0
ALZHEIMER'S DISEASE (G30)	395	0	0	0	0	0	0	0	0	0	3	25	140	227	0
INFLUENZA & PNEUMONIA (J10-J18)	439	1	0	0	0	0	0	4	5	9	17	53	105	245	0
SUICIDE (X60-X84, Y87.0)	218	0	0	0	1	7	8	28	39	44	29	26	23	13	0
NEPHRITIS, NEPHROTIC SYNDROME & NEPHROSIS (N00-N07, N17-N19, N25-N27)	321	1	0	0	0	0	1	1	5	14	22	61	107	109	0
CHRONIC LIVER DISEASE & CIRRHOSIS (K70, K73-K74)	193	0	0	0	0	0	1	1	16	26	49	46	41	13	0
SEPTICEMIA (A40-A41)	228	0	0	0	1	0	0	5	4	10	13	44	72	79	0
HUMAN IMMUNODEFICIENCY VIRUS (HIV) DISEASE (B20-B24)	466	0	0	4	0	4	4	68	171	131	62	17	5	0	0
PARKINSON'S DISEASE (G20-G21)	133	0	0	0	0	0	0	1	0	1	0	22	65	44	0
HOMICIDE (X85-Y09, Y87.1)	203	4	2	3	1	13	36	47	42	23	17	10	5	0	0
PERINATAL PERIOD CONDITIONS (P00-P96)	101	101	0	0	0	0	0	0	0	0	0	0	0	0	0
CONGENITAL & CHROMOSOMAL ANOMALIES (Q00-Q99)	72	37	2	1	1	3	3	1	8	1	2	5	5	3	0
ALL OTHER NATURAL CAUSES (BAL: A01-R99)	2,668	29	12	6	5	15	18	62	125	199	224	364	659	949	1
ALL OTHER EXTERNAL CAUSES (BAL: V01-Y89)	19	0	0	0	0	0	0	1	2	2	1	5	3	5	0

TABLE D-11 (Cont.): RESIDENT DEATHS FOR SELECTED CAUSES, BY AGE GROUP, BY COUNTY, FLORIDA, 2001

	TOTAL	AGE GROUPS													
		<1	1-4	5-9	10-14	15-19	20-24	25-34	35-44	45-54	55-64	65-74	75-84	85+	UNK
<b>DESOTO</b>	<b>277</b>	<b>4</b>	<b>1</b>	<b>2</b>	<b>0</b>	<b>1</b>	<b>2</b>	<b>4</b>	<b>8</b>	<b>14</b>	<b>38</b>	<b>58</b>	<b>66</b>	<b>78</b>	<b>1</b>
HEART DISEASES (I00-I09, I11, I13, I20-I51)	79	0	0	0	0	0	0	0	1	5	11	8	19	35	0
MALIGNANT NEOPLASM (CANCER) (C00-C97)	54	0	0	0	0	0	0	0	0	0	11	23	10	10	0
CEREBROVASCULAR DISEASES (STROKE) (I60-I69)	10	0	0	0	0	0	0	0	0	0	1	3	4	2	0
CHRONIC LOWER RESPIRATORY DISEASES (J40-J47)	16	0	0	0	0	0	0	0	0	1	1	7	4	3	0
UNINTENTIONAL INJURY (ACCIDENT) (V01-X59, Y85-Y86)	21	0	0	2	0	1	1	3	1	5	0	1	1	5	1
DIABETES MELLITUS (E10-E14)	14	0	0	0	0	0	0	0	0	0	3	3	8	0	0
ALZHEIMER'S DISEASE (G30)	4	0	0	0	0	0	0	0	0	0	0	0	1	3	0
INFLUENZA & PNEUMONIA (J10-J18)	6	0	0	0	0	0	0	0	0	0	1	1	1	3	0
SUICIDE (X60-X84, Y87.0)	4	0	0	0	0	0	0	0	2	0	0	1	1	0	0
NEPHRITIS, NEPHROTIC SYNDROME & NEPHROSIS (N00-N07, N17-N19, N25-N27)	3	0	1	0	0	0	0	0	0	0	0	0	1	1	0
CHRONIC LIVER DISEASE & CIRRHOSIS (K70, K73-K74)	4	0	0	0	0	0	0	0	1	0	2	1	0	0	0
SEPTICEMIA (A40-A41)	1	0	0	0	0	0	0	0	0	0	0	0	1	0	0
HUMAN IMMUNODEFICIENCY VIRUS (HIV) DISEASE (B20-B24)	1	0	0	0	0	0	0	0	1	0	0	0	0	0	0
PARKINSON'S DISEASE (G20-G21)	4	0	0	0	0	0	0	0	0	0	0	0	2	2	0
HOMICIDE (X85-Y09, Y87.1)	3	0	0	0	0	0	1	0	0	0	1	1	0	0	0
PERINATAL PERIOD CONDITIONS (P00-P96)	3	3	0	0	0	0	0	0	0	0	0	0	0	0	0
CONGENITAL & CHROMOSOMAL ANOMALIES (Q00-Q99)	1	1	0	0	0	0	0	0	0	0	0	0	0	0	0
ALL OTHER NATURAL CAUSES (BAL: A01-R99)	47	0	0	0	0	0	0	1	2	2	7	9	13	13	0
ALL OTHER EXTERNAL CAUSES (BAL: V01-Y89)	2	0	0	0	0	0	0	0	0	1	0	0	0	1	0

	TOTAL	AGE GROUPS													
		<1	1-4	5-9	10-14	15-19	20-24	25-34	35-44	45-54	55-64	65-74	75-84	85+	UNK
<b>DIXIE</b>	<b>155</b>	<b>1</b>	<b>0</b>	<b>0</b>	<b>0</b>	<b>2</b>	<b>0</b>	<b>2</b>	<b>3</b>	<b>13</b>	<b>24</b>	<b>41</b>	<b>44</b>	<b>25</b>	<b>0</b>
HEART DISEASES (I00-I09, I11, I13, I20-I51)	32	0	0	0	0	0	0	0	1	3	6	8	9	5	0
MALIGNANT NEOPLASM (CANCER) (C00-C97)	43	0	0	0	0	0	0	1	1	2	10	16	10	3	0
CEREBROVASCULAR DISEASES (STROKE) (I60-I69)	14	0	0	0	0	0	0	0	0	1	1	5	4	3	0
CHRONIC LOWER RESPIRATORY DISEASES (J40-J47)	13	0	0	0	0	0	0	0	0	1	1	2	6	3	0
UNINTENTIONAL INJURY (ACCIDENT) (V01-X59, Y85-Y86)	11	0	0	0	0	2	0	0	1	3	2	0	3	0	0
DIABETES MELLITUS (E10-E14)	3	0	0	0	0	0	0	0	0	0	1	0	2	0	0
ALZHEIMER'S DISEASE (G30)	2	0	0	0	0	0	0	0	0	0	0	0	1	1	0
INFLUENZA & PNEUMONIA (J10-J18)	2	0	0	0	0	0	0	0	0	0	0	1	0	1	0
SUICIDE (X60-X84, Y87.0)	3	0	0	0	0	0	0	0	0	1	0	1	1	0	0
NEPHRITIS, NEPHROTIC SYNDROME & NEPHROSIS (N00-N07, N17-N19, N25-N27)	0	0	0	0	0	0	0	0	0	0	0	0	0	0	0
CHRONIC LIVER DISEASE & CIRRHOSIS (K70, K73-K74)	1	0	0	0	0	0	0	0	0	0	0	1	0	0	0
SEPTICEMIA (A40-A41)	2	0	0	0	0	0	0	0	0	0	0	1	0	1	0
HUMAN IMMUNODEFICIENCY VIRUS (HIV) DISEASE (B20-B24)	0	0	0	0	0	0	0	0	0	0	0	0	0	0	0
PARKINSON'S DISEASE (G20-G21)	0	0	0	0	0	0	0	0	0	0	0	0	0	0	0
HOMICIDE (X85-Y09, Y87.1)	0	0	0	0	0	0	0	0	0	0	0	0	0	0	0
PERINATAL PERIOD CONDITIONS (P00-P96)	1	1	0	0	0	0	0	0	0	0	0	0	0	0	0
CONGENITAL & CHROMOSOMAL ANOMALIES (Q00-Q99)	0	0	0	0	0	0	0	0	0	0	0	0	0	0	0
ALL OTHER NATURAL CAUSES (BAL: A01-R99)	28	0	0	0	0	0	0	1	0	2	3	6	8	8	0
ALL OTHER EXTERNAL CAUSES (BAL: V01-Y89)	0	0	0	0	0	0	0	0	0	0	0	0	0	0	0

TABLE D-11 (Cont.): RESIDENT DEATHS FOR SELECTED CAUSES, BY AGE GROUP, BY COUNTY, FLORIDA, 2001

	AGE GROUPS														
	TOTAL	<1	1-4	5-9	10-14	15-19	20-24	25-34	35-44	45-54	55-64	65-74	75-84	85+	UNK
DUVAL	6,901	136	18	12	18	37	76	150	344	589	838	1,254	1,897	1,526	6
HEART DISEASES (I00-I09, I11, I13, I20-I51)	1,852	1	0	0	3	2	1	10	44	118	226	358	564	523	2
MALIGNANT NEOPLASM (CANCER) (C00-C97)	1,501	0	1	3	1	0	3	11	55	145	288	398	424	172	0
CEREBROVASCULAR DISEASES (STROKE) (I60-I69)	459	2	0	0	1	0	0	4	10	26	42	74	140	159	1
CHRONIC LOWER RESPIRATORY DISEASES (J40-J47)	401	0	0	2	0	0	0	1	8	17	46	102	145	80	0
UNINTENTIONAL INJURY (ACCIDENT) (V01-X59, Y85-Y86)	337	1	6	1	7	20	42	48	61	52	26	32	24	16	1
DIABETES MELLITUS (E10-E14)	211	0	0	0	0	0	1	2	8	26	33	50	52	39	0
ALZHEIMER'S DISEASE (G30)	140	0	0	0	0	0	0	0	0	0	1	8	64	67	0
INFLUENZA & PNEUMONIA (J10-J18)	168	2	0	1	1	0	0	1	5	5	10	25	57	60	1
SUICIDE (X60-X84, Y87.0)	108	0	0	0	1	4	7	17	22	26	15	9	7	0	0
NEPHRITIS, NEPHROTIC SYNDROME & NEPHROSIS (N00-N07, N17-N19, N25-N27)	96	0	0	0	0	0	1	0	3	5	11	19	28	29	0
CHRONIC LIVER DISEASE & CIRRHOSIS (K70, K73-K74)	82	0	0	0	0	0	0	1	12	28	11	15	14	1	0
SEPTICEMIA (A40-A41)	84	1	0	1	0	0	0	1	2	5	12	15	25	22	0
HUMAN IMMUNODEFICIENCY VIRUS (HIV) DISEASE (B20-B24)	72	0	0	0	0	0	2	6	38	12	11	1	2	0	0
PARKINSON'S DISEASE (G20-G21)	61	0	0	0	0	0	0	0	0	1	1	9	27	23	0
HOMICIDE (X85-Y09, Y87.1)	85	1	3	0	1	8	12	23	18	13	3	2	1	0	0
PERINATAL PERIOD CONDITIONS (P00-P96)	77	77	0	0	0	0	0	0	0	0	0	0	0	0	0
CONGENITAL & CHROMOSOMAL ANOMALIES (Q00-Q99)	39	21	3	1	1	0	1	0	2	3	3	2	2	0	0
ALL OTHER NATURAL CAUSES (BAL: A01-R99)	1,111	30	5	3	2	3	6	23	54	102	96	135	319	333	0
ALL OTHER EXTERNAL CAUSES (BAL: V01-Y89)	17	0	0	0	0	0	0	2	2	5	3	0	2	2	1

	AGE GROUPS														
	TOTAL	<1	1-4	5-9	10-14	15-19	20-24	25-34	35-44	45-54	55-64	65-74	75-84	85+	UNK
ESCAMBIA	2,824	58	8	2	5	16	21	55	125	224	331	549	828	602	0
HEART DISEASES (I00-I09, I11, I13, I20-I51)	715	1	0	0	0	0	1	3	20	44	73	145	254	174	0
MALIGNANT NEOPLASM (CANCER) (C00-C97)	658	0	0	0	0	1	4	6	20	69	135	171	184	68	0
CEREBROVASCULAR DISEASES (STROKE) (I60-I69)	254	0	0	0	0	0	0	0	3	13	12	45	90	91	0
CHRONIC LOWER RESPIRATORY DISEASES (J40-J47)	133	0	0	0	0	0	0	0	2	5	14	43	48	21	0
UNINTENTIONAL INJURY (ACCIDENT) (V01-X59, Y85-Y86)	146	10	5	2	3	8	7	20	35	14	12	12	8	10	0
DIABETES MELLITUS (E10-E14)	94	0	0	0	0	0	0	0	2	8	18	31	24	11	0
ALZHEIMER'S DISEASE (G30)	92	0	0	0	0	0	0	0	0	1	0	8	33	50	0
INFLUENZA & PNEUMONIA (J10-J18)	48	2	0	0	0	0	0	0	1	2	2	5	16	20	0
SUICIDE (X60-X84, Y87.0)	28	0	0	0	0	1	2	10	4	5	2	2	2	0	0
NEPHRITIS, NEPHROTIC SYNDROME & NEPHROSIS (N00-N07, N17-N19, N25-N27)	38	0	0	0	0	0	0	0	2	0	4	6	13	13	0
CHRONIC LIVER DISEASE & CIRRHOSIS (K70, K73-K74)	36	0	0	0	0	0	0	2	5	12	5	8	3	1	0
SEPTICEMIA (A40-A41)	19	0	0	0	0	0	0	0	3	0	3	3	4	6	0
HUMAN IMMUNODEFICIENCY VIRUS (HIV) DISEASE (B20-B24)	24	0	0	0	0	0	0	2	8	11	2	1	0	0	0
PARKINSON'S DISEASE (G20-G21)	24	0	0	0	0	0	0	0	0	0	0	2	14	8	0
HOMICIDE (X85-Y09, Y87.1)	17	1	0	0	0	2	2	3	2	1	3	1	2	0	0
PERINATAL PERIOD CONDITIONS (P00-P96)	23	23	0	0	0	0	0	0	0	0	0	0	0	0	0
CONGENITAL & CHROMOSOMAL ANOMALIES (Q00-Q99)	22	14	0	0	0	1	1	1	0	2	0	2	0	1	0
ALL OTHER NATURAL CAUSES (BAL: A01-R99)	446	7	3	0	2	3	3	7	18	35	45	63	132	128	0
ALL OTHER EXTERNAL CAUSES (BAL: V01-Y89)	7	0	0	0	0	0	1	1	0	2	1	1	1	0	0

TABLE D-11 (Cont.): RESIDENT DEATHS FOR SELECTED CAUSES, BY AGE GROUP, BY COUNTY, FLORIDA, 2001

	AGE GROUPS														
	TOTAL	<1	1-4	5-9	10-14	15-19	20-24	25-34	35-44	45-54	55-64	65-74	75-84	85+	UNK
FLAGLER	657	3	1	0	1	2	3	4	14	34	61	171	221	142	0
HEART DISEASES (I00-I09, I11, I13, I20-I51)	166	0	0	0	0	1	0	1	1	7	13	39	58	46	0
MALIGNANT NEOPLASM (CANCER) (C00-C97)	201	0	0	0	0	0	0	0	4	9	29	80	66	13	0
CEREBROVASCULAR DISEASES (STROKE) (I60-I69)	34	0	0	0	0	0	0	0	2	3	0	0	17	12	0
CHRONIC LOWER RESPIRATORY DISEASES (J40-J47)	25	0	0	0	0	0	0	0	0	0	1	7	9	8	0
UNINTENTIONAL INJURY (ACCIDENT) (V01-X59, Y85-Y86)	24	0	1	0	0	0	2	2	3	2	5	2	6	1	0
DIABETES MELLITUS (E10-E14)	20	0	0	0	0	0	0	0	0	2	2	5	6	5	0
ALZHEIMER'S DISEASE (G30)	16	0	0	0	0	0	0	0	0	0	0	1	6	9	0
INFLUENZA & PNEUMONIA (J10-J18)	3	1	0	0	0	0	0	0	0	0	0	0	0	2	0
SUICIDE (X60-X84, Y87.0)	3	0	0	0	0	1	1	0	0	1	0	0	0	0	0
NEPHRITIS, NEPHROTIC SYNDROME & NEPHROSIS (N00-N07, N17-N19, N25-N27)	7	0	0	0	0	0	0	0	1	0	0	2	4	0	0
CHRONIC LIVER DISEASE & CIRRHOSIS (K70, K73-K74)	6	0	0	0	0	0	0	0	1	0	2	2	1	0	0
SEPTICEMIA (A40-A41)	8	0	0	0	0	0	0	0	0	1	0	1	3	3	0
HUMAN IMMUNODEFICIENCY VIRUS (HIV) DISEASE (B20-B24)	3	0	0	0	0	0	0	0	1	2	0	0	0	0	0
PARKINSON'S DISEASE (G20-G21)	5	0	0	0	0	0	0	0	0	0	0	0	4	1	0
HOMICIDE (X85-Y09, Y87.1)	1	0	0	0	0	0	0	1	0	0	0	0	0	0	0
PERINATAL PERIOD CONDITIONS (P00-P96)	2	2	0	0	0	0	0	0	0	0	0	0	0	0	0
CONGENITAL & CHROMOSOMAL ANOMALIES (Q00-Q99)	1	0	0	0	0	0	0	0	0	0	0	1	0	0	0
ALL OTHER NATURAL CAUSES (BAL: A01-R99)	132	0	0	0	1	0	0	0	1	7	9	31	41	42	0
ALL OTHER EXTERNAL CAUSES (BAL: V01-Y89)	0	0	0	0	0	0	0	0	0	0	0	0	0	0	0

	AGE GROUPS														
	TOTAL	<1	1-4	5-9	10-14	15-19	20-24	25-34	35-44	45-54	55-64	65-74	75-84	85+	UNK
FRANKLIN	134	0	1	0	0	1	2	1	6	14	17	28	35	29	0
HEART DISEASES (I00-I09, I11, I13, I20-I51)	33	0	0	0	0	0	0	0	0	4	2	5	13	9	0
MALIGNANT NEOPLASM (CANCER) (C00-C97)	42	0	1	0	0	0	0	0	0	4	8	10	10	9	0
CEREBROVASCULAR DISEASES (STROKE) (I60-I69)	5	0	0	0	0	0	0	0	0	1	1	0	1	2	0
CHRONIC LOWER RESPIRATORY DISEASES (J40-J47)	7	0	0	0	0	0	0	0	0	0	0	5	1	1	0
UNINTENTIONAL INJURY (ACCIDENT) (V01-X59, Y85-Y86)	9	0	0	0	0	0	2	0	3	1	2	0	0	1	0
DIABETES MELLITUS (E10-E14)	4	0	0	0	0	0	0	0	0	0	1	2	1	0	0
ALZHEIMER'S DISEASE (G30)	0	0	0	0	0	0	0	0	0	0	0	0	0	0	0
INFLUENZA & PNEUMONIA (J10-J18)	5	0	0	0	0	0	0	0	0	0	0	1	3	1	0
SUICIDE (X60-X84, Y87.0)	1	0	0	0	0	0	0	0	1	0	0	0	0	0	0
NEPHRITIS, NEPHROTIC SYNDROME & NEPHROSIS (N00-N07, N17-N19, N25-N27)	0	0	0	0	0	0	0	0	0	0	0	0	0	0	0
CHRONIC LIVER DISEASE & CIRRHOSIS (K70, K73-K74)	3	0	0	0	0	0	0	0	0	2	0	1	0	0	0
SEPTICEMIA (A40-A41)	1	0	0	0	0	0	0	0	0	0	0	0	1	0	0
HUMAN IMMUNODEFICIENCY VIRUS (HIV) DISEASE (B20-B24)	1	0	0	0	0	0	0	0	1	0	0	0	0	0	0
PARKINSON'S DISEASE (G20-G21)	1	0	0	0	0	0	0	0	0	0	0	0	1	0	0
HOMICIDE (X85-Y09, Y87.1)	2	0	0	0	0	1	0	1	0	0	0	0	0	0	0
PERINATAL PERIOD CONDITIONS (P00-P96)	0	0	0	0	0	0	0	0	0	0	0	0	0	0	0
CONGENITAL & CHROMOSOMAL ANOMALIES (Q00-Q99)	0	0	0	0	0	0	0	0	0	0	0	0	0	0	0
ALL OTHER NATURAL CAUSES (BAL: A01-R99)	20	0	0	0	0	0	0	0	1	2	3	4	4	6	0
ALL OTHER EXTERNAL CAUSES (BAL: V01-Y89)	0	0	0	0	0	0	0	0	0	0	0	0	0	0	0

TABLE D-11 (Cont.): RESIDENT DEATHS FOR SELECTED CAUSES, BY AGE GROUP, BY COUNTY, FLORIDA, 2001

	TOTAL	AGE GROUPS													
		<1	1-4	5-9	10-14	15-19	20-24	25-34	35-44	45-54	55-64	65-74	75-84	85+	UNK
GADSDEN	438	9	2	2	1	3	5	12	18	49	49	78	103	107	0
HEART DISEASES (I00-I09, I11, I13, I20-I51)	103	0	0	0	0	0	0	2	3	13	9	16	27	33	0
MALIGNANT NEOPLASM (CANCER) (C00-C97)	98	0	0	0	0	0	1	0	3	16	15	28	19	16	0
CEREBROVASCULAR DISEASES (STROKE) (I60-I69)	33	0	0	0	0	0	0	0	2	3	3	4	8	13	0
CHRONIC LOWER RESPIRATORY DISEASES (J40-J47)	18	0	0	0	0	0	0	0	0	1	4	5	4	4	0
UNINTENTIONAL INJURY (ACCIDENT) (V01-X59, Y85-Y86)	22	0	1	2	0	1	3	2	3	3	1	2	3	1	0
DIABETES MELLITUS (E10-E14)	14	0	0	0	0	0	0	0	0	4	4	1	3	2	0
ALZHEIMER'S DISEASE (G30)	11	0	0	0	0	0	0	0	0	0	0	0	5	6	0
INFLUENZA & PNEUMONIA (J10-J18)	8	0	1	0	0	0	0	0	0	0	0	0	1	6	0
SUICIDE (X60-X84, Y87.0)	5	0	0	0	0	0	0	1	1	1	0	1	1	0	0
NEPHRITIS, NEPHROTIC SYNDROME & NEPHROSIS (N00-N07, N17-N19, N25-N27)	7	0	0	0	0	0	0	0	0	0	1	1	3	2	0
CHRONIC LIVER DISEASE & CIRRHOSIS (K70, K73-K74)	0	0	0	0	0	0	0	0	0	0	0	0	0	0	0
SEPTICEMIA (A40-A41)	5	0	0	0	0	0	0	0	0	0	1	0	3	1	0
HUMAN IMMUNODEFICIENCY VIRUS (HIV) DISEASE (B20-B24)	6	0	0	0	0	0	0	1	5	0	0	0	0	0	0
PARKINSON'S DISEASE (G20-G21)	2	0	0	0	0	0	0	0	0	0	0	0	2	0	0
HOMICIDE (X85-Y09, Y87.1)	6	0	0	0	0	1	0	3	0	1	0	1	0	0	0
PERINATAL PERIOD CONDITIONS (P00-P96)	6	6	0	0	0	0	0	0	0	0	0	0	0	0	0
CONGENITAL & CHROMOSOMAL ANOMALIES (Q00-Q99)	2	2	0	0	0	0	0	0	0	0	0	0	0	0	0
ALL OTHER NATURAL CAUSES (BAL: A01-R99)	92	1	0	0	1	1	1	3	1	7	11	19	24	23	0
ALL OTHER EXTERNAL CAUSES (BAL: V01-Y89)	0	0	0	0	0	0	0	0	0	0	0	0	0	0	0

	TOTAL	AGE GROUPS													
		<1	1-4	5-9	10-14	15-19	20-24	25-34	35-44	45-54	55-64	65-74	75-84	85+	UNK
GILCHRIST	151	0	0	0	0	2	0	0	1	11	18	32	55	32	0
HEART DISEASES (I00-I09, I11, I13, I20-I51)	30	0	0	0	0	0	0	0	0	2	3	5	11	9	0
MALIGNANT NEOPLASM (CANCER) (C00-C97)	38	0	0	0	0	0	0	0	0	4	6	10	13	5	0
CEREBROVASCULAR DISEASES (STROKE) (I60-I69)	11	0	0	0	0	0	0	0	1	0	1	1	3	5	0
CHRONIC LOWER RESPIRATORY DISEASES (J40-J47)	16	0	0	0	0	0	0	0	0	0	0	3	10	3	0
UNINTENTIONAL INJURY (ACCIDENT) (V01-X59, Y85-Y86)	9	0	0	0	0	1	0	0	0	3	1	3	0	1	0
DIABETES MELLITUS (E10-E14)	6	0	0	0	0	0	0	0	0	0	2	1	3	0	0
ALZHEIMER'S DISEASE (G30)	2	0	0	0	0	0	0	0	0	0	0	0	1	1	0
INFLUENZA & PNEUMONIA (J10-J18)	1	0	0	0	0	0	0	0	0	0	0	0	0	1	0
SUICIDE (X60-X84, Y87.0)	0	0	0	0	0	0	0	0	0	0	0	0	0	0	0
NEPHRITIS, NEPHROTIC SYNDROME & NEPHROSIS (N00-N07, N17-N19, N25-N27)	4	0	0	0	0	0	0	0	0	0	0	1	1	2	0
CHRONIC LIVER DISEASE & CIRRHOSIS (K70, K73-K74)	1	0	0	0	0	0	0	0	0	0	0	0	1	0	0
SEPTICEMIA (A40-A41)	2	0	0	0	0	0	0	0	0	0	0	0	1	1	0
HUMAN IMMUNODEFICIENCY VIRUS (HIV) DISEASE (B20-B24)	0	0	0	0	0	0	0	0	0	0	0	0	0	0	0
PARKINSON'S DISEASE (G20-G21)	4	0	0	0	0	0	0	0	0	0	0	2	1	1	0
HOMICIDE (X85-Y09, Y87.1)	0	0	0	0	0	0	0	0	0	0	0	0	0	0	0
PERINATAL PERIOD CONDITIONS (P00-P96)	0	0	0	0	0	0	0	0	0	0	0	0	0	0	0
CONGENITAL & CHROMOSOMAL ANOMALIES (Q00-Q99)	0	0	0	0	0	0	0	0	0	0	0	0	0	0	0
ALL OTHER NATURAL CAUSES (BAL: A01-R99)	27	0	0	0	0	1	0	0	0	2	5	6	10	3	0
ALL OTHER EXTERNAL CAUSES (BAL: V01-Y89)	0	0	0	0	0	0	0	0	0	0	0	0	0	0	0

TABLE D-11 (Cont.): RESIDENT DEATHS FOR SELECTED CAUSES, BY AGE GROUP, BY COUNTY, FLORIDA, 2001

	AGE GROUPS														
	TOTAL	<1	1-4	5-9	10-14	15-19	20-24	25-34	35-44	45-54	55-64	65-74	75-84	85+	UNK
GLADES	93	0	0	1	1	2	0	2	2	5	11	27	25	17	0
HEART DISEASES (I00-I09, I11, I13, I20-I51)	28	0	0	0	0	0	0	0	0	1	2	6	9	10	0
MALIGNANT NEOPLASM (CANCER) (C00-C97)	29	0	0	0	0	0	0	1	1	0	3	14	7	3	0
CEREBROVASCULAR DISEASES (STROKE) (I60-I69)	4	0	0	0	0	0	0	0	0	0	1	1	2	0	0
CHRONIC LOWER RESPIRATORY DISEASES (J40-J47)	4	0	0	0	0	0	0	0	0	0	1	2	0	1	0
UNINTENTIONAL INJURY (ACCIDENT) (V01-X59, Y85-Y86)	4	0	0	1	0	2	0	1	0	0	0	0	0	0	0
DIABETES MELLITUS (E10-E14)	3	0	0	0	0	0	0	0	0	0	0	0	1	2	0
ALZHEIMER'S DISEASE (G30)	1	0	0	0	0	0	0	0	0	0	0	1	0	0	0
INFLUENZA & PNEUMONIA (J10-J18)	0	0	0	0	0	0	0	0	0	0	0	0	0	0	0
SUICIDE (X60-X84, Y87.0)	1	0	0	0	1	0	0	0	0	0	0	0	0	0	0
NEPHRITIS, NEPHROTIC SYNDROME & NEPHROSIS (N00-N07, N17-N19, N25-N27)	0	0	0	0	0	0	0	0	0	0	0	0	0	0	0
CHRONIC LIVER DISEASE & CIRRHOSIS (K70, K73-K74)	5	0	0	0	0	0	0	0	0	1	3	0	1	0	0
SEPTICEMIA (A40-A41)	2	0	0	0	0	0	0	0	0	0	1	1	0	0	0
HUMAN IMMUNODEFICIENCY VIRUS (HIV) DISEASE (B20-B24)	1	0	0	0	0	0	0	0	1	0	0	0	0	0	0
PARKINSON'S DISEASE (G20-G21)	2	0	0	0	0	0	0	0	0	0	0	0	2	0	0
HOMICIDE (X85-Y09, Y87.1)	0	0	0	0	0	0	0	0	0	0	0	0	0	0	0
PERINATAL PERIOD CONDITIONS (P00-P96)	0	0	0	0	0	0	0	0	0	0	0	0	0	0	0
CONGENITAL & CHROMOSOMAL ANOMALIES (Q00-Q99)	0	0	0	0	0	0	0	0	0	0	0	0	0	0	0
ALL OTHER NATURAL CAUSES (BAL: A01-R99)	9	0	0	0	0	0	0	0	0	3	0	2	3	1	0
ALL OTHER EXTERNAL CAUSES (BAL: V01-Y89)	0	0	0	0	0	0	0	0	0	0	0	0	0	0	0

	AGE GROUPS														
	TOTAL	<1	1-4	5-9	10-14	15-19	20-24	25-34	35-44	45-54	55-64	65-74	75-84	85+	UNK
GULF	141	2	0	0	2	0	0	5	5	11	17	30	35	34	0
HEART DISEASES (I00-I09, I11, I13, I20-I51)	45	0	0	0	0	0	0	0	2	3	6	5	19	10	0
MALIGNANT NEOPLASM (CANCER) (C00-C97)	23	0	0	0	0	0	0	0	1	2	3	14	1	2	0
CEREBROVASCULAR DISEASES (STROKE) (I60-I69)	10	0	0	0	0	0	0	0	0	0	0	1	3	6	0
CHRONIC LOWER RESPIRATORY DISEASES (J40-J47)	9	0	0	0	0	0	0	0	0	0	0	4	4	1	0
UNINTENTIONAL INJURY (ACCIDENT) (V01-X59, Y85-Y86)	10	1	0	0	2	0	0	2	1	3	1	0	0	0	0
DIABETES MELLITUS (E10-E14)	5	0	0	0	0	0	0	1	0	0	2	1	0	1	0
ALZHEIMER'S DISEASE (G30)	4	0	0	0	0	0	0	0	0	0	0	0	2	2	0
INFLUENZA & PNEUMONIA (J10-J18)	3	0	0	0	0	0	0	0	0	0	0	0	0	3	0
SUICIDE (X60-X84, Y87.0)	2	0	0	0	0	0	0	0	0	2	0	0	0	0	0
NEPHRITIS, NEPHROTIC SYNDROME & NEPHROSIS (N00-N07, N17-N19, N25-N27)	3	0	0	0	0	0	0	0	0	0	1	0	1	1	0
CHRONIC LIVER DISEASE & CIRRHOSIS (K70, K73-K74)	1	0	0	0	0	0	0	0	0	0	1	0	0	0	0
SEPTICEMIA (A40-A41)	1	0	0	0	0	0	0	0	0	0	0	1	0	0	0
HUMAN IMMUNODEFICIENCY VIRUS (HIV) DISEASE (B20-B24)	1	0	0	0	0	0	0	1	0	0	0	0	0	0	0
PARKINSON'S DISEASE (G20-G21)	1	0	0	0	0	0	0	0	0	0	0	0	0	1	0
HOMICIDE (X85-Y09, Y87.1)	0	0	0	0	0	0	0	0	0	0	0	0	0	0	0
PERINATAL PERIOD CONDITIONS (P00-P96)	1	1	0	0	0	0	0	0	0	0	0	0	0	0	0
CONGENITAL & CHROMOSOMAL ANOMALIES (Q00-Q99)	0	0	0	0	0	0	0	0	0	0	0	0	0	0	0
ALL OTHER NATURAL CAUSES (BAL: A01-R99)	21	0	0	0	0	0	0	0	1	1	3	4	5	7	0
ALL OTHER EXTERNAL CAUSES (BAL: V01-Y89)	1	0	0	0	0	0	0	1	0	0	0	0	0	0	0

TABLE D-11 (Cont.): RESIDENT DEATHS FOR SELECTED CAUSES, BY AGE GROUP, BY COUNTY, FLORIDA, 2001

	TOTAL	AGE GROUPS													
		<1	1-4	5-9	10-14	15-19	20-24	25-34	35-44	45-54	55-64	65-74	75-84	85+	UNK
HAMILTON	133	3	0	0	0	1	0	6	4	6	15	26	35	37	0
HEART DISEASES (I00-I09, I11, I13, I20-I51)	40	0	0	0	0	0	0	2	0	2	5	6	13	12	0
MALIGNANT NEOPLASM (CANCER) (C00-C97)	32	0	0	0	0	0	0	1	3	3	5	8	5	7	0
CEREBROVASCULAR DISEASES (STROKE) (I60-I69)	8	0	0	0	0	0	0	0	0	0	0	1	4	3	0
CHRONIC LOWER RESPIRATORY DISEASES (J40-J47)	8	0	0	0	0	0	0	0	0	0	1	4	2	1	0
UNINTENTIONAL INJURY (ACCIDENT) (V01-X59, Y85-Y86)	7	0	0	0	0	1	0	2	0	0	0	2	1	1	0
DIABETES MELLITUS (E10-E14)	2	0	0	0	0	0	0	0	0	0	0	1	0	1	0
ALZHEIMER'S DISEASE (G30)	0	0	0	0	0	0	0	0	0	0	0	0	0	0	0
INFLUENZA & PNEUMONIA (J10-J18)	3	0	0	0	0	0	0	0	0	0	0	0	1	2	0
SUICIDE (X60-X84, Y87.0)	0	0	0	0	0	0	0	0	0	0	0	0	0	0	0
NEPHRITIS, NEPHROTIC SYNDROME & NEPHROSIS (N00-N07, N17-N19, N25-N27)	3	0	0	0	0	0	0	0	0	0	0	1	2	0	0
CHRONIC LIVER DISEASE & CIRRHOSIS (K70, K73-K74)	2	0	0	0	0	0	0	0	0	0	1	1	0	0	0
SEPTICEMIA (A40-A41)	2	0	0	0	0	0	0	0	0	0	1	0	1	0	0
HUMAN IMMUNODEFICIENCY VIRUS (HIV) DISEASE (B20-B24)	1	0	0	0	0	0	0	0	1	0	0	0	0	0	0
PARKINSON'S DISEASE (G20-G21)	1	0	0	0	0	0	0	0	0	0	0	0	1	0	0
HOMICIDE (X85-Y09, Y87.1)	2	0	0	0	0	0	0	1	0	1	0	0	0	0	0
PERINATAL PERIOD CONDITIONS (P00-P96)	1	1	0	0	0	0	0	0	0	0	0	0	0	0	0
CONGENITAL & CHROMOSOMAL ANOMALIES (Q00-Q99)	1	1	0	0	0	0	0	0	0	0	0	0	0	0	0
ALL OTHER NATURAL CAUSES (BAL: A01-R99)	20	1	0	0	0	0	0	0	0	0	2	2	5	10	0
ALL OTHER EXTERNAL CAUSES (BAL: V01-Y89)	0	0	0	0	0	0	0	0	0	0	0	0	0	0	0

	TOTAL	AGE GROUPS													
		<1	1-4	5-9	10-14	15-19	20-24	25-34	35-44	45-54	55-64	65-74	75-84	85+	UNK
HARDEE	215	3	2	1	2	3	8	3	7	10	22	48	63	43	0
HEART DISEASES (I00-I09, I11, I13, I20-I51)	51	0	0	0	0	0	0	0	0	1	3	16	15	16	0
MALIGNANT NEOPLASM (CANCER) (C00-C97)	59	0	0	0	0	0	0	0	3	1	11	19	17	8	0
CEREBROVASCULAR DISEASES (STROKE) (I60-I69)	17	0	0	0	0	0	0	0	1	0	3	7	6	0	0
CHRONIC LOWER RESPIRATORY DISEASES (J40-J47)	8	0	0	0	0	0	0	0	0	0	0	0	6	2	0
UNINTENTIONAL INJURY (ACCIDENT) (V01-X59, Y85-Y86)	21	0	1	1	1	2	8	2	3	1	1	0	1	0	0
DIABETES MELLITUS (E10-E14)	8	0	0	0	0	0	0	0	0	0	1	2	3	2	0
ALZHEIMER'S DISEASE (G30)	2	0	0	0	0	0	0	0	0	0	0	0	1	1	0
INFLUENZA & PNEUMONIA (J10-J18)	2	0	0	0	0	0	0	0	0	0	0	0	2	0	0
SUICIDE (X60-X84, Y87.0)	3	0	0	0	0	1	0	0	0	2	0	0	0	0	0
NEPHRITIS, NEPHROTIC SYNDROME & NEPHROSIS (N00-N07, N17-N19, N25-N27)	1	0	0	0	0	0	0	0	0	0	0	0	1	0	0
CHRONIC LIVER DISEASE & CIRRHOSIS (K70, K73-K74)	1	0	0	0	0	0	0	0	0	0	0	0	0	1	0
SEPTICEMIA (A40-A41)	4	0	0	0	0	0	0	0	0	0	0	2	1	1	0
HUMAN IMMUNODEFICIENCY VIRUS (HIV) DISEASE (B20-B24)	2	0	0	0	0	0	0	1	0	0	1	0	0	0	0
PARKINSON'S DISEASE (G20-G21)	1	0	0	0	0	0	0	0	0	0	0	0	1	0	0
HOMICIDE (X85-Y09, Y87.1)	2	0	0	0	0	0	0	0	0	1	1	0	0	0	0
PERINATAL PERIOD CONDITIONS (P00-P96)	2	2	0	0	0	0	0	0	0	0	0	0	0	0	0
CONGENITAL & CHROMOSOMAL ANOMALIES (Q00-Q99)	0	0	0	0	0	0	0	0	0	0	0	0	0	0	0
ALL OTHER NATURAL CAUSES (BAL: A01-R99)	31	1	1	0	1	0	0	0	1	3	4	6	8	6	0
ALL OTHER EXTERNAL CAUSES (BAL: V01-Y89)	0	0	0	0	0	0	0	0	0	0	0	0	0	0	0

TABLE D-11 (Cont.): RESIDENT DEATHS FOR SELECTED CAUSES, BY AGE GROUP, BY COUNTY, FLORIDA, 2001

	AGE GROUPS														
	TOTAL	<1	1-4	5-9	10-14	15-19	20-24	25-34	35-44	45-54	55-64	65-74	75-84	85+	UNK
<b>HENDRY</b>	<b>278</b>	<b>7</b>	<b>0</b>	<b>1</b>	<b>1</b>	<b>5</b>	<b>8</b>	<b>9</b>	<b>13</b>	<b>26</b>	<b>39</b>	<b>51</b>	<b>63</b>	<b>54</b>	<b>1</b>
HEART DISEASES (I00-I09, I11, I13, I20-I51)	86	0	0	0	0	0	0	0	1	6	11	21	23	24	0
MALIGNANT NEOPLASM (CANCER) (C00-C97)	50	0	0	0	1	0	0	1	2	7	11	12	10	6	0
CEREBROVASCULAR DISEASES (STROKE) (I60-I69)	16	0	0	0	0	0	0	0	1	1	1	3	4	6	0
CHRONIC LOWER RESPIRATORY DISEASES (J40-J47)	14	0	0	0	0	0	0	0	0	0	1	7	4	2	0
UNINTENTIONAL INJURY (ACCIDENT) (V01-X59, Y85-Y86)	31	1	0	1	0	5	5	5	4	3	2	1	2	1	1
DIABETES MELLITUS (E10-E14)	17	0	0	0	0	0	0	0	0	0	2	3	9	3	0
ALZHEIMER'S DISEASE (G30)	3	0	0	0	0	0	0	0	0	0	0	0	0	3	0
INFLUENZA & PNEUMONIA (J10-J18)	7	0	0	0	0	0	0	0	0	0	4	0	1	2	0
SUICIDE (X60-X84, Y87.0)	6	0	0	0	0	0	0	1	2	1	1	0	1	0	0
NEPHRITIS, NEPHROTIC SYNDROME & NEPHROSIS (N00-N07, N17-N19, N25-N27)	6	1	0	0	0	0	0	1	0	0	1	2	0	1	0
CHRONIC LIVER DISEASE & CIRRHOSIS (K70, K73-K74)	3	0	0	0	0	0	0	0	0	2	1	0	0	0	0
SEPTICEMIA (A40-A41)	1	0	0	0	0	0	0	0	0	0	0	0	1	0	0
HUMAN IMMUNODEFICIENCY VIRUS (HIV) DISEASE (B20-B24)	5	0	0	0	0	0	0	1	1	3	0	0	0	0	0
PARKINSON'S DISEASE (G20-G21)	1	0	0	0	0	0	0	0	0	0	0	0	0	1	0
HOMICIDE (X85-Y09, Y87.1)	3	0	0	0	0	0	1	0	1	1	0	0	0	0	0
PERINATAL PERIOD CONDITIONS (P00-P96)	3	3	0	0	0	0	0	0	0	0	0	0	0	0	0
CONGENITAL & CHROMOSOMAL ANOMALIES (Q00-Q99)	2	2	0	0	0	0	0	0	0	0	0	0	0	0	0
ALL OTHER NATURAL CAUSES (BAL: A01-R99)	23	0	0	0	0	0	1	0	1	2	4	2	8	5	0
ALL OTHER EXTERNAL CAUSES (BAL: V01-Y89)	1	0	0	0	0	0	1	0	0	0	0	0	0	0	0

	AGE GROUPS														
	TOTAL	<1	1-4	5-9	10-14	15-19	20-24	25-34	35-44	45-54	55-64	65-74	75-84	85+	UNK
<b>HERNANDO</b>	<b>2,182</b>	<b>6</b>	<b>1</b>	<b>0</b>	<b>2</b>	<b>6</b>	<b>6</b>	<b>20</b>	<b>62</b>	<b>90</b>	<b>182</b>	<b>423</b>	<b>841</b>	<b>543</b>	<b>0</b>
HEART DISEASES (I00-I09, I11, I13, I20-I51)	597	0	0	0	0	1	0	2	7	14	42	111	253	167	0
MALIGNANT NEOPLASM (CANCER) (C00-C97)	543	0	0	0	0	0	0	0	14	32	68	146	220	63	0
CEREBROVASCULAR DISEASES (STROKE) (I60-I69)	134	0	0	0	0	0	0	0	2	3	9	23	51	46	0
CHRONIC LOWER RESPIRATORY DISEASES (J40-J47)	157	0	0	0	0	0	0	0	1	1	12	30	79	34	0
UNINTENTIONAL INJURY (ACCIDENT) (V01-X59, Y85-Y86)	79	0	1	0	2	3	4	8	14	12	6	6	12	11	0
DIABETES MELLITUS (E10-E14)	72	0	0	0	0	0	0	1	2	2	6	18	24	19	0
ALZHEIMER'S DISEASE (G30)	79	0	0	0	0	0	0	0	0	0	0	3	30	46	0
INFLUENZA & PNEUMONIA (J10-J18)	29	0	0	0	0	0	0	1	0	0	0	4	13	11	0
SUICIDE (X60-X84, Y87.0)	26	0	0	0	0	1	1	1	8	4	4	3	1	3	0
NEPHRITIS, NEPHROTIC SYNDROME & NEPHROSIS (N00-N07, N17-N19, N25-N27)	24	0	0	0	0	0	0	0	0	1	1	5	9	8	0
CHRONIC LIVER DISEASE & CIRRHOSIS (K70, K73-K74)	24	0	0	0	0	0	0	0	1	5	5	7	5	1	0
SEPTICEMIA (A40-A41)	28	0	0	0	0	0	0	0	0	3	1	8	12	4	0
HUMAN IMMUNODEFICIENCY VIRUS (HIV) DISEASE (B20-B24)	9	0	0	0	0	0	0	0	6	2	1	0	0	0	0
PARKINSON'S DISEASE (G20-G21)	18	0	0	0	0	0	0	0	0	1	0	2	10	5	0
HOMICIDE (X85-Y09, Y87.1)	8	0	0	0	0	0	0	2	2	1	0	2	1	0	0
PERINATAL PERIOD CONDITIONS (P00-P96)	4	4	0	0	0	0	0	0	0	0	0	0	0	0	0
CONGENITAL & CHROMOSOMAL ANOMALIES (Q00-Q99)	4	2	0	0	0	0	0	0	0	0	0	2	0	0	0
ALL OTHER NATURAL CAUSES (BAL: A01-R99)	344	0	0	0	0	1	1	5	5	9	27	52	120	124	0
ALL OTHER EXTERNAL CAUSES (BAL: V01-Y89)	3	0	0	0	0	0	0	0	0	0	0	1	1	1	0

TABLE D-11 (Cont.): RESIDENT DEATHS FOR SELECTED CAUSES, BY AGE GROUP, BY COUNTY, FLORIDA, 2001

	AGE GROUPS														
	TOTAL	<1	1-4	5-9	10-14	15-19	20-24	25-34	35-44	45-54	55-64	65-74	75-84	85+	UNK
<b>HIGHLANDS</b>	1,231	11	3	0	1	2	5	13	19	43	100	242	444	346	2
HEART DISEASES (I00-I09, I11, I13, I20-I51)	396	0	0	0	0	0	0	2	3	12	24	62	148	144	1
MALIGNANT NEOPLASM (CANCER) (C00-C97)	299	0	0	0	0	0	0	0	2	10	40	84	108	55	0
CEREBROVASCULAR DISEASES (STROKE) (I60-I69)	82	0	0	0	0	0	0	0	2	2	5	12	26	35	0
CHRONIC LOWER RESPIRATORY DISEASES (J40-J47)	101	0	0	0	0	0	0	0	0	1	8	25	49	18	0
UNINTENTIONAL INJURY (ACCIDENT) (V01-X59, Y85-Y86)	43	0	3	0	1	0	4	5	4	3	4	5	5	8	1
DIABETES MELLITUS (E10-E14)	35	0	0	0	0	0	0	0	1	1	6	6	14	7	0
ALZHEIMER'S DISEASE (G30)	15	0	0	0	0	0	0	0	0	0	0	2	8	5	0
INFLUENZA & PNEUMONIA (J10-J18)	32	0	0	0	0	0	0	0	0	0	0	3	12	17	0
SUICIDE (X60-X84, Y87.0)	16	0	0	0	0	0	0	3	2	1	2	4	3	1	0
NEPHRITIS, NEPHROTIC SYNDROME & NEPHROSIS (N00-N07, N17-N19, N25-N27)	18	0	0	0	0	0	0	0	0	0	2	7	5	4	0
CHRONIC LIVER DISEASE & CIRRHOSIS (K70, K73-K74)	10	0	0	0	0	0	0	0	0	3	1	3	3	0	0
SEPTICEMIA (A40-A41)	11	0	0	0	0	0	0	0	0	1	0	3	6	1	0
HUMAN IMMUNODEFICIENCY VIRUS (HIV) DISEASE (B20-B24)	3	0	0	0	0	0	0	1	1	1	0	0	0	0	0
PARKINSON'S DISEASE (G20-G21)	9	0	0	0	0	0	0	0	0	0	0	1	3	5	0
HOMICIDE (X85-Y09, Y87.1)	6	0	0	0	0	1	1	1	1	0	1	0	1	0	0
PERINATAL PERIOD CONDITIONS (P00-P96)	9	9	0	0	0	0	0	0	0	0	0	0	0	0	0
CONGENITAL & CHROMOSOMAL ANOMALIES (Q00-Q99)	1	0	0	0	0	0	0	0	1	0	0	0	0	0	0
ALL OTHER NATURAL CAUSES (BAL: A01-R99)	145	2	0	0	0	1	0	1	2	8	7	25	53	46	0
ALL OTHER EXTERNAL CAUSES (BAL: V01-Y89)	0	0	0	0	0	0	0	0	0	0	0	0	0	0	0

	AGE GROUPS														
	TOTAL	<1	1-4	5-9	10-14	15-19	20-24	25-34	35-44	45-54	55-64	65-74	75-84	85+	UNK
<b>HILLSBOROUGH</b>	8,758	125	25	13	13	54	57	195	393	692	959	1,627	2,448	2,150	7
HEART DISEASES (I00-I09, I11, I13, I20-I51)	2,537	0	0	0	1	1	1	14	56	144	241	467	777	833	2
MALIGNANT NEOPLASM (CANCER) (C00-C97)	2,015	1	2	5	1	0	2	21	65	193	351	549	579	245	1
CEREBROVASCULAR DISEASES (STROKE) (I60-I69)	583	2	0	0	0	0	0	3	6	28	32	79	200	233	0
CHRONIC LOWER RESPIRATORY DISEASES (J40-J47)	504	0	0	0	0	0	0	1	2	17	55	120	213	96	0
UNINTENTIONAL INJURY (ACCIDENT) (V01-X59, Y85-Y86)	434	2	13	5	6	31	23	62	85	75	40	21	36	32	3
DIABETES MELLITUS (E10-E14)	283	0	0	0	0	0	0	3	7	16	45	72	81	59	0
ALZHEIMER'S DISEASE (G30)	158	0	0	0	0	0	0	0	0	0	1	13	57	87	0
INFLUENZA & PNEUMONIA (J10-J18)	120	2	0	0	0	0	0	0	1	7	12	20	24	54	0
SUICIDE (X60-X84, Y87.0)	148	0	0	0	1	7	8	26	32	34	14	11	10	5	0
NEPHRITIS, NEPHROTIC SYNDROME & NEPHROSIS (N00-N07, N17-N19, N25-N27)	105	0	0	1	0	0	0	0	3	9	9	28	28	27	0
CHRONIC LIVER DISEASE & CIRRHOSIS (K70, K73-K74)	108	0	0	0	0	0	0	1	13	26	22	20	24	2	0
SEPTICEMIA (A40-A41)	82	2	0	0	0	0	0	0	2	5	13	15	23	22	0
HUMAN IMMUNODEFICIENCY VIRUS (HIV) DISEASE (B20-B24)	108	0	0	0	0	0	3	10	54	33	6	2	0	0	0
PARKINSON'S DISEASE (G20-G21)	61	0	0	0	0	0	0	0	0	0	1	9	36	15	0
HOMICIDE (X85-Y09, Y87.1)	63	1	2	0	0	5	9	24	10	5	5	1	0	1	0
PERINATAL PERIOD CONDITIONS (P00-P96)	65	65	0	0	0	0	0	0	0	0	0	0	0	0	0
CONGENITAL & CHROMOSOMAL ANOMALIES (Q00-Q99)	43	27	3	0	0	3	0	0	1	5	1	1	1	1	0
ALL OTHER NATURAL CAUSES (BAL: A01-R99)	1,328	23	4	2	4	6	10	27	56	92	111	197	357	438	1
ALL OTHER EXTERNAL CAUSES (BAL: V01-Y89)	13	0	1	0	0	1	1	3	0	3	0	2	2	0	0

TABLE D-11 (Cont.): RESIDENT DEATHS FOR SELECTED CAUSES, BY AGE GROUP, BY COUNTY, FLORIDA, 2001

	TOTAL	AGE GROUPS													
		<1	1-4	5-9	10-14	15-19	20-24	25-34	35-44	45-54	55-64	65-74	75-84	85+	UNK
<b>HOLMES</b>	<b>215</b>	<b>4</b>	<b>1</b>	<b>1</b>	<b>0</b>	<b>0</b>	<b>0</b>	<b>5</b>	<b>8</b>	<b>12</b>	<b>30</b>	<b>36</b>	<b>59</b>	<b>59</b>	<b>0</b>
HEART DISEASES (I00-I09, I11, I13, I20-I51)	93	0	0	0	0	0	0	0	1	5	11	10	31	35	0
MALIGNANT NEOPLASM (CANCER) (C00-C97)	37	0	0	0	0	0	0	0	2	4	11	11	7	2	0
CEREBROVASCULAR DISEASES (STROKE) (I60-I69)	11	0	0	0	0	0	0	0	0	0	0	3	4	4	0
CHRONIC LOWER RESPIRATORY DISEASES (J40-J47)	13	0	0	0	0	0	0	0	1	0	0	4	4	4	0
UNINTENTIONAL INJURY (ACCIDENT) (V01-X59, Y85-Y86)	14	0	1	1	0	0	0	4	1	3	2	0	2	0	0
DIABETES MELLITUS (E10-E14)	1	0	0	0	0	0	0	0	0	0	1	0	0	0	0
ALZHEIMER'S DISEASE (G30)	10	0	0	0	0	0	0	0	0	0	0	1	5	4	0
INFLUENZA & PNEUMONIA (J10-J18)	4	0	0	0	0	0	0	0	0	0	1	1	1	1	0
SUICIDE (X60-X84, Y87.0)	1	0	0	0	0	0	0	1	0	0	0	0	0	0	0
NEPHRITIS, NEPHROTIC SYNDROME & NEPHROSIS (N00-N07, N17-N19, N25-N27)	3	0	0	0	0	0	0	0	0	0	1	1	0	1	0
CHRONIC LIVER DISEASE & CIRRHOSIS (K70, K73-K74)	3	0	0	0	0	0	0	0	0	0	2	1	0	0	0
SEPTICEMIA (A40-A41)	0	0	0	0	0	0	0	0	0	0	0	0	0	0	0
HUMAN IMMUNODEFICIENCY VIRUS (HIV) DISEASE (B20-B24)	2	0	0	0	0	0	0	0	2	0	0	0	0	0	0
PARKINSON'S DISEASE (G20-G21)	0	0	0	0	0	0	0	0	0	0	0	0	0	0	0
HOMICIDE (X85-Y09, Y87.1)	1	0	0	0	0	0	0	0	1	0	0	0	0	0	0
PERINATAL PERIOD CONDITIONS (P00-P96)	2	2	0	0	0	0	0	0	0	0	0	0	0	0	0
CONGENITAL & CHROMOSOMAL ANOMALIES (Q00-Q99)	1	1	0	0	0	0	0	0	0	0	0	0	0	0	0
ALL OTHER NATURAL CAUSES (BAL: A01-R99)	19	1	0	0	0	0	0	0	0	0	1	4	5	8	0
ALL OTHER EXTERNAL CAUSES (BAL: V01-Y89)	0	0	0	0	0	0	0	0	0	0	0	0	0	0	0

	TOTAL	AGE GROUPS													
		<1	1-4	5-9	10-14	15-19	20-24	25-34	35-44	45-54	55-64	65-74	75-84	85+	UNK
<b>INDIAN RIVER</b>	<b>1,599</b>	<b>4</b>	<b>0</b>	<b>1</b>	<b>0</b>	<b>3</b>	<b>9</b>	<b>12</b>	<b>46</b>	<b>68</b>	<b>103</b>	<b>283</b>	<b>561</b>	<b>505</b>	<b>4</b>
HEART DISEASES (I00-I09, I11, I13, I20-I51)	449	0	0	0	0	0	0	0	4	14	17	57	159	198	0
MALIGNANT NEOPLASM (CANCER) (C00-C97)	423	0	0	0	0	0	0	1	6	23	54	127	156	55	1
CEREBROVASCULAR DISEASES (STROKE) (I60-I69)	182	0	0	0	0	0	0	0	2	1	1	9	67	102	0
CHRONIC LOWER RESPIRATORY DISEASES (J40-J47)	96	0	0	0	0	0	0	0	1	1	8	22	43	21	0
UNINTENTIONAL INJURY (ACCIDENT) (V01-X59, Y85-Y86)	75	0	0	1	0	3	7	6	14	9	4	11	14	6	0
DIABETES MELLITUS (E10-E14)	22	0	0	0	0	0	0	0	1	0	2	4	10	5	0
ALZHEIMER'S DISEASE (G30)	44	0	0	0	0	0	0	0	0	0	0	1	14	29	0
INFLUENZA & PNEUMONIA (J10-J18)	26	0	0	0	0	0	0	0	0	1	0	3	10	12	0
SUICIDE (X60-X84, Y87.0)	19	0	0	0	0	0	1	2	2	4	2	4	4	0	0
NEPHRITIS, NEPHROTIC SYNDROME & NEPHROSIS (N00-N07, N17-N19, N25-N27)	18	0	0	0	0	0	0	0	0	0	1	4	6	7	0
CHRONIC LIVER DISEASE & CIRRHOSIS (K70, K73-K74)	23	0	0	0	0	0	0	0	3	3	4	10	3	0	0
SEPTICEMIA (A40-A41)	7	0	0	0	0	0	0	0	0	1	1	2	1	2	0
HUMAN IMMUNODEFICIENCY VIRUS (HIV) DISEASE (B20-B24)	9	0	0	0	0	0	0	1	5	2	1	0	0	0	0
PARKINSON'S DISEASE (G20-G21)	9	0	0	0	0	0	0	0	0	0	0	1	6	2	0
HOMICIDE (X85-Y09, Y87.1)	4	0	0	0	0	0	0	1	1	0	0	0	0	0	2
PERINATAL PERIOD CONDITIONS (P00-P96)	2	2	0	0	0	0	0	0	0	0	0	0	0	0	0
CONGENITAL & CHROMOSOMAL ANOMALIES (Q00-Q99)	3	2	0	0	0	0	1	0	0	0	0	0	0	0	0
ALL OTHER NATURAL CAUSES (BAL: A01-R99)	188	0	0	0	0	0	0	1	7	9	8	28	68	66	1
ALL OTHER EXTERNAL CAUSES (BAL: V01-Y89)	0	0	0	0	0	0	0	0	0	0	0	0	0	0	0

TABLE D-11 (Cont.): RESIDENT DEATHS FOR SELECTED CAUSES, BY AGE GROUP, BY COUNTY, FLORIDA, 2001

	AGE GROUPS														
	TOTAL	<1	1-4	5-9	10-14	15-19	20-24	25-34	35-44	45-54	55-64	65-74	75-84	85+	UNK
JACKSON	540	4	1	2	3	3	4	8	16	41	51	93	165	148	1
HEART DISEASES (I00-I09, I11, I13, I20-I51)	178	1	0	0	0	0	0	0	2	15	14	25	54	67	0
MALIGNANT NEOPLASM (CANCER) (C00-C97)	103	0	0	0	0	1	0	1	2	5	18	31	32	13	0
CEREBROVASCULAR DISEASES (STROKE) (I60-I69)	37	0	0	0	0	0	0	0	1	1	0	5	16	14	0
CHRONIC LOWER RESPIRATORY DISEASES (J40-J47)	29	0	0	0	0	0	0	0	0	0	4	8	14	3	0
UNINTENTIONAL INJURY (ACCIDENT) (V01-X59, Y85-Y86)	32	0	1	1	0	2	3	5	5	3	2	3	5	2	0
DIABETES MELLITUS (E10-E14)	12	0	0	0	0	0	0	0	0	0	2	3	5	2	0
ALZHEIMER'S DISEASE (G30)	11	0	0	0	0	0	0	0	0	0	0	1	4	6	0
INFLUENZA & PNEUMONIA (J10-J18)	8	0	0	0	0	0	0	0	0	2	0	1	2	3	0
SUICIDE (X60-X84, Y87.0)	8	0	0	0	1	0	0	1	1	3	1	0	1	0	0
NEPHRITIS, NEPHROTIC SYNDROME & NEPHROSIS (N00-N07, N17-N19, N25-N27)	14	0	0	0	0	0	0	0	0	0	2	2	3	7	0
CHRONIC LIVER DISEASE & CIRRHOSIS (K70, K73-K74)	5	0	0	0	0	0	0	0	0	0	3	1	1	0	0
SEPTICEMIA (A40-A41)	3	0	0	0	0	0	0	0	0	1	0	0	1	1	0
HUMAN IMMUNODEFICIENCY VIRUS (HIV) DISEASE (B20-B24)	1	0	0	0	0	0	0	0	0	1	0	0	0	0	0
PARKINSON'S DISEASE (G20-G21)	1	0	0	0	0	0	0	0	0	0	0	0	0	1	0
HOMICIDE (X85-Y09, Y87.1)	3	0	0	0	0	0	1	1	0	0	0	1	0	0	0
PERINATAL PERIOD CONDITIONS (P00-P96)	1	0	0	1	0	0	0	0	0	0	0	0	0	0	0
CONGENITAL & CHROMOSOMAL ANOMALIES (Q00-Q99)	1	1	0	0	0	0	0	0	0	0	0	0	0	0	0
ALL OTHER NATURAL CAUSES (BAL: A01-R99)	92	2	0	0	2	0	0	0	5	10	5	11	27	29	1
ALL OTHER EXTERNAL CAUSES (BAL: V01-Y89)	1	0	0	0	0	0	0	0	0	0	0	1	0	0	0

	AGE GROUPS														
	TOTAL	<1	1-4	5-9	10-14	15-19	20-24	25-34	35-44	45-54	55-64	65-74	75-84	85+	UNK
JEFFERSON	152	2	0	0	0	2	1	4	6	9	26	32	33	37	0
HEART DISEASES (I00-I09, I11, I13, I20-I51)	31	1	0	0	0	0	0	0	0	2	5	7	6	10	0
MALIGNANT NEOPLASM (CANCER) (C00-C97)	32	0	0	0	0	0	0	0	2	1	10	9	5	5	0
CEREBROVASCULAR DISEASES (STROKE) (I60-I69)	18	0	0	0	0	0	0	0	1	0	3	4	5	5	0
CHRONIC LOWER RESPIRATORY DISEASES (J40-J47)	9	0	0	0	0	0	0	0	0	0	1	4	1	3	0
UNINTENTIONAL INJURY (ACCIDENT) (V01-X59, Y85-Y86)	11	0	0	0	0	1	1	2	0	4	1	0	1	1	0
DIABETES MELLITUS (E10-E14)	5	0	0	0	0	0	0	0	1	0	0	1	2	1	0
ALZHEIMER'S DISEASE (G30)	5	0	0	0	0	0	0	0	0	0	0	1	1	3	0
INFLUENZA & PNEUMONIA (J10-J18)	4	0	0	0	0	0	0	0	0	0	0	0	1	3	0
SUICIDE (X60-X84, Y87.0)	4	0	0	0	0	0	0	0	0	0	3	1	0	0	0
NEPHRITIS, NEPHROTIC SYNDROME & NEPHROSIS (N00-N07, N17-N19, N25-N27)	0	0	0	0	0	0	0	0	0	0	0	0	0	0	0
CHRONIC LIVER DISEASE & CIRRHOSIS (K70, K73-K74)	0	0	0	0	0	0	0	0	0	0	0	0	0	0	0
SEPTICEMIA (A40-A41)	1	0	0	0	0	0	0	0	0	0	0	0	1	0	0
HUMAN IMMUNODEFICIENCY VIRUS (HIV) DISEASE (B20-B24)	0	0	0	0	0	0	0	0	0	0	0	0	0	0	0
PARKINSON'S DISEASE (G20-G21)	0	0	0	0	0	0	0	0	0	0	0	0	0	0	0
HOMICIDE (X85-Y09, Y87.1)	3	0	0	0	0	1	0	1	1	0	0	0	0	0	0
PERINATAL PERIOD CONDITIONS (P00-P96)	1	1	0	0	0	0	0	0	0	0	0	0	0	0	0
CONGENITAL & CHROMOSOMAL ANOMALIES (Q00-Q99)	1	0	0	0	0	0	0	0	0	0	0	1	0	0	0
ALL OTHER NATURAL CAUSES (BAL: A01-R99)	27	0	0	0	0	0	0	1	1	2	3	4	10	6	0
ALL OTHER EXTERNAL CAUSES (BAL: V01-Y89)	0	0	0	0	0	0	0	0	0	0	0	0	0	0	0

TABLE D-11 (Cont.): RESIDENT DEATHS FOR SELECTED CAUSES, BY AGE GROUP, BY COUNTY, FLORIDA, 2001

	TOTAL	AGE GROUPS													
		<1	1-4	5-9	10-14	15-19	20-24	25-34	35-44	45-54	55-64	65-74	75-84	85+	UNK
LAFAYETTE	73	0	0	0	0	1	1	0	5	4	13	17	19	13	0
HEART DISEASES (I00-I09, I11, I13, I20-I51)	29	0	0	0	0	0	0	0	1	0	6	5	8	9	0
MALIGNANT NEOPLASM (CANCER) (C00-C97)	19	0	0	0	0	0	0	0	0	1	6	6	3	3	0
CEREBROVASCULAR DISEASES (STROKE) (I60-I69)	1	0	0	0	0	0	0	0	0	0	0	0	1	0	0
CHRONIC LOWER RESPIRATORY DISEASES (J40-J47)	5	0	0	0	0	0	0	0	0	1	1	2	0	1	0
UNINTENTIONAL INJURY (ACCIDENT) (V01-X59, Y85-Y86)	3	0	0	0	0	0	0	0	3	0	0	0	0	0	0
DIABETES MELLITUS (E10-E14)	4	0	0	0	0	0	0	0	0	0	0	3	1	0	0
ALZHEIMER'S DISEASE (G30)	0	0	0	0	0	0	0	0	0	0	0	0	0	0	0
INFLUENZA & PNEUMONIA (J10-J18)	0	0	0	0	0	0	0	0	0	0	0	0	0	0	0
SUICIDE (X60-X84, Y87.0)	3	0	0	0	0	1	1	0	0	1	0	0	0	0	0
NEPHRITIS, NEPHROTIC SYNDROME & NEPHROSIS (N00-N07, N17-N19, N25-N27)	0	0	0	0	0	0	0	0	0	0	0	0	0	0	0
CHRONIC LIVER DISEASE & CIRRHOSIS (K70, K73-K74)	0	0	0	0	0	0	0	0	0	0	0	0	0	0	0
SEPTICEMIA (A40-A41)	2	0	0	0	0	0	0	0	1	0	0	0	1	0	0
HUMAN IMMUNODEFICIENCY VIRUS (HIV) DISEASE (B20-B24)	0	0	0	0	0	0	0	0	0	0	0	0	0	0	0
PARKINSON'S DISEASE (G20-G21)	0	0	0	0	0	0	0	0	0	0	0	0	0	0	0
HOMICIDE (X85-Y09, Y87.1)	0	0	0	0	0	0	0	0	0	0	0	0	0	0	0
PERINATAL PERIOD CONDITIONS (P00-P96)	0	0	0	0	0	0	0	0	0	0	0	0	0	0	0
CONGENITAL & CHROMOSOMAL ANOMALIES (Q00-Q99)	0	0	0	0	0	0	0	0	0	0	0	0	0	0	0
ALL OTHER NATURAL CAUSES (BAL: A01-R99)	7	0	0	0	0	0	0	0	0	1	0	1	5	0	0
ALL OTHER EXTERNAL CAUSES (BAL: V01-Y89)	0	0	0	0	0	0	0	0	0	0	0	0	0	0	0

	TOTAL	AGE GROUPS													
		<1	1-4	5-9	10-14	15-19	20-24	25-34	35-44	45-54	55-64	65-74	75-84	85+	UNK
LAKE	3,029	19	11	3	2	17	11	36	59	144	271	611	953	891	1
HEART DISEASES (I00-I09, I11, I13, I20-I51)	914	0	1	0	0	1	0	3	7	27	64	158	305	348	0
MALIGNANT NEOPLASM (CANCER) (C00-C97)	737	0	0	0	0	2	0	2	5	44	114	240	229	101	0
CEREBROVASCULAR DISEASES (STROKE) (I60-I69)	225	1	0	0	0	0	0	0	2	5	16	33	73	95	0
CHRONIC LOWER RESPIRATORY DISEASES (J40-J47)	171	0	0	0	0	0	0	0	0	8	9	43	69	42	0
UNINTENTIONAL INJURY (ACCIDENT) (V01-X59, Y85-Y86)	115	0	4	1	1	11	6	18	14	18	7	13	13	9	0
DIABETES MELLITUS (E10-E14)	81	0	0	0	0	0	0	0	2	7	9	21	23	19	0
ALZHEIMER'S DISEASE (G30)	92	0	0	0	0	0	0	0	0	0	0	6	44	42	0
INFLUENZA & PNEUMONIA (J10-J18)	57	0	2	1	0	0	0	0	0	0	3	5	18	28	0
SUICIDE (X60-X84, Y87.0)	33	0	0	0	0	0	1	2	7	4	4	4	5	6	0
NEPHRITIS, NEPHROTIC SYNDROME & NEPHROSIS (N00-N07, N17-N19, N25-N27)	30	0	0	0	0	0	1	0	0	0	2	2	15	10	0
CHRONIC LIVER DISEASE & CIRRHOSIS (K70, K73-K74)	34	0	0	0	0	0	0	1	3	7	6	12	4	1	0
SEPTICEMIA (A40-A41)	20	0	0	0	0	0	0	0	1	1	0	1	9	8	0
HUMAN IMMUNODEFICIENCY VIRUS (HIV) DISEASE (B20-B24)	12	0	0	0	0	0	0	1	5	5	0	1	0	0	0
PARKINSON'S DISEASE (G20-G21)	11	0	0	0	0	0	0	0	0	0	0	1	7	3	0
HOMICIDE (X85-Y09, Y87.1)	13	0	0	0	1	0	0	3	4	1	2	0	1	0	1
PERINATAL PERIOD CONDITIONS (P00-P96)	6	6	0	0	0	0	0	0	0	0	0	0	0	0	0
CONGENITAL & CHROMOSOMAL ANOMALIES (Q00-Q99)	13	4	2	0	0	0	0	1	0	1	2	2	1	0	0
ALL OTHER NATURAL CAUSES (BAL: A01-R99)	463	8	1	1	0	3	3	5	9	15	33	69	137	179	0
ALL OTHER EXTERNAL CAUSES (BAL: V01-Y89)	2	0	1	0	0	0	0	0	0	1	0	0	0	0	0

TABLE D-11 (Cont.): RESIDENT DEATHS FOR SELECTED CAUSES, BY AGE GROUP, BY COUNTY, FLORIDA, 2001

	TOTAL	AGE GROUPS													
		<1	1-4	5-9	10-14	15-19	20-24	25-34	35-44	45-54	55-64	65-74	75-84	85+	UNK
LEE	5,295	29	8	7	9	23	37	66	158	282	448	998	1,721	1,506	3
HEART DISEASES (I00-I09, I11, I13, I20-I51)	1,650	0	0	1	0	1	1	6	13	62	102	279	560	625	0
MALIGNANT NEOPLASM (CANCER) (C00-C97)	1,352	0	0	2	2	0	1	5	34	88	188	383	457	192	0
CEREBROVASCULAR DISEASES (STROKE) (I60-I69)	295	1	0	0	0	0	0	1	2	8	19	36	107	121	0
CHRONIC LOWER RESPIRATORY DISEASES (J40-J47)	311	0	0	0	0	1	0	0	2	4	21	82	143	58	0
UNINTENTIONAL INJURY (ACCIDENT) (V01-X59, Y85-Y86)	281	3	5	1	2	17	21	26	48	30	20	13	52	40	3
DIABETES MELLITUS (E10-E14)	101	0	0	0	0	0	0	0	4	8	8	19	35	27	0
ALZHEIMER'S DISEASE (G30)	109	0	0	0	0	0	0	0	0	0	0	8	39	62	0
INFLUENZA & PNEUMONIA (J10-J18)	84	0	0	0	0	0	2	1	4	2	5	11	21	38	0
SUICIDE (X60-X84, Y87.0)	68	0	0	0	0	2	6	8	11	14	8	7	9	3	0
NEPHRITIS, NEPHROTIC SYNDROME & NEPHROSIS (N00-N07, N17-N19, N25-N27)	39	0	0	0	0	0	0	0	1	3	1	4	14	16	0
CHRONIC LIVER DISEASE & CIRRHOSIS (K70, K73-K74)	66	0	0	0	0	0	0	2	5	19	14	11	10	5	0
SEPTICEMIA (A40-A41)	35	1	0	0	0	0	0	1	1	3	3	2	11	13	0
HUMAN IMMUNODEFICIENCY VIRUS (HIV) DISEASE (B20-B24)	13	0	0	0	0	0	1	1	6	4	1	0	0	0	0
PARKINSON'S DISEASE (G20-G21)	46	0	0	0	0	0	0	0	0	0	0	7	21	18	0
HOMICIDE (X85-Y09, Y87.1)	22	1	1	1	1	1	2	4	5	1	1	1	2	1	0
PERINATAL PERIOD CONDITIONS (P00-P96)	12	12	0	0	0	0	0	0	0	0	0	0	0	0	0
CONGENITAL & CHROMOSOMAL ANOMALIES (Q00-Q99)	17	6	1	1	2	0	1	4	1	0	0	0	1	0	0
ALL OTHER NATURAL CAUSES (BAL: A01-R99)	786	5	1	1	2	1	2	7	21	35	56	131	237	287	0
ALL OTHER EXTERNAL CAUSES (BAL: V01-Y89)	8	0	0	0	0	0	0	0	0	1	1	4	2	0	0

	TOTAL	AGE GROUPS													
		<1	1-4	5-9	10-14	15-19	20-24	25-34	35-44	45-54	55-64	65-74	75-84	85+	UNK
LEON	1,485	29	5	2	3	7	13	27	66	129	145	250	413	396	0
HEART DISEASES (I00-I09, I11, I13, I20-I51)	330	1	0	0	0	0	1	1	6	26	30	53	102	110	0
MALIGNANT NEOPLASM (CANCER) (C00-C97)	340	0	1	1	0	1	0	5	17	41	54	79	84	57	0
CEREBROVASCULAR DISEASES (STROKE) (I60-I69)	114	0	0	0	0	0	0	2	1	3	8	15	35	50	0
CHRONIC LOWER RESPIRATORY DISEASES (J40-J47)	72	0	0	0	0	0	0	1	0	3	5	16	29	18	0
UNINTENTIONAL INJURY (ACCIDENT) (V01-X59, Y85-Y86)	66	1	2	1	1	2	7	5	7	8	6	7	9	10	0
DIABETES MELLITUS (E10-E14)	45	0	0	0	0	0	0	1	1	3	6	7	19	8	0
ALZHEIMER'S DISEASE (G30)	36	0	0	0	0	0	0	0	0	0	1	1	20	14	0
INFLUENZA & PNEUMONIA (J10-J18)	24	0	0	0	0	0	0	0	0	1	1	1	9	12	0
SUICIDE (X60-X84, Y87.0)	21	0	0	0	1	0	1	2	6	5	1	1	3	1	0
NEPHRITIS, NEPHROTIC SYNDROME & NEPHROSIS (N00-N07, N17-N19, N25-N27)	23	0	0	0	0	0	0	0	1	3	0	6	7	6	0
CHRONIC LIVER DISEASE & CIRRHOSIS (K70, K73-K74)	11	0	0	0	0	0	0	0	1	4	3	1	2	0	0
SEPTICEMIA (A40-A41)	6	0	1	0	0	0	0	0	1	0	1	0	1	2	0
HUMAN IMMUNODEFICIENCY VIRUS (HIV) DISEASE (B20-B24)	19	0	0	0	0	0	0	3	7	6	2	1	0	0	0
PARKINSON'S DISEASE (G20-G21)	21	0	0	0	0	0	0	0	0	0	1	2	12	6	0
HOMICIDE (X85-Y09, Y87.1)	6	0	0	0	0	0	2	1	2	0	0	1	0	0	0
PERINATAL PERIOD CONDITIONS (P00-P96)	18	18	0	0	0	0	0	0	0	0	0	0	0	0	0
CONGENITAL & CHROMOSOMAL ANOMALIES (Q00-Q99)	11	5	1	0	0	1	0	1	1	0	0	1	1	0	0
ALL OTHER NATURAL CAUSES (BAL: A01-R99)	317	4	0	0	1	3	2	4	15	24	26	57	80	101	0
ALL OTHER EXTERNAL CAUSES (BAL: V01-Y89)	5	0	0	0	0	0	0	1	0	2	0	1	0	1	0

TABLE D-11 (Cont.): RESIDENT DEATHS FOR SELECTED CAUSES, BY AGE GROUP, BY COUNTY, FLORIDA, 2001

	TOTAL	AGE GROUPS													
		<1	1-4	5-9	10-14	15-19	20-24	25-34	35-44	45-54	55-64	65-74	75-84	85+	UNK
LEVY	462	2	1	0	0	5	3	8	18	34	56	101	140	94	0
HEART DISEASES (I00-I09, I11, I13, I20-I51)	111	0	0	0	0	0	0	0	3	2	15	23	36	32	0
MALIGNANT NEOPLASM (CANCER) (C00-C97)	104	0	0	0	0	0	0	2	3	12	16	26	33	12	0
CEREBROVASCULAR DISEASES (STROKE) (I60-I69)	30	0	0	0	0	0	0	0	0	1	2	5	16	6	0
CHRONIC LOWER RESPIRATORY DISEASES (J40-J47)	34	0	0	0	0	1	0	0	0	2	2	14	11	4	0
UNINTENTIONAL INJURY (ACCIDENT) (V01-X59, Y85-Y86)	34	0	1	0	0	3	3	3	3	7	1	5	7	1	0
DIABETES MELLITUS (E10-E14)	12	0	0	0	0	0	0	1	0	2	2	4	1	2	0
ALZHEIMER'S DISEASE (G30)	4	0	0	0	0	0	0	0	0	0	0	0	1	3	0
INFLUENZA & PNEUMONIA (J10-J18)	13	0	0	0	0	0	0	1	0	0	4	0	2	6	0
SUICIDE (X60-X84, Y87.0)	7	0	0	0	0	1	0	0	2	1	0	2	1	0	0
NEPHRITIS, NEPHROTIC SYNDROME & NEPHROSIS (N00-N07, N17-N19, N25-N27)	5	0	0	0	0	0	0	0	0	0	0	1	3	1	0
CHRONIC LIVER DISEASE & CIRRHOSIS (K70, K73-K74)	2	0	0	0	0	0	0	0	0	1	0	0	1	0	0
SEPTICEMIA (A40-A41)	5	0	0	0	0	0	0	0	0	0	1	2	0	2	0
HUMAN IMMUNODEFICIENCY VIRUS (HIV) DISEASE (B20-B24)	2	0	0	0	0	0	0	0	1	0	1	0	0	0	0
PARKINSON'S DISEASE (G20-G21)	1	0	0	0	0	0	0	0	0	0	0	1	0	0	0
HOMICIDE (X85-Y09, Y87.1)	1	0	0	0	0	0	0	0	0	0	0	0	0	1	0
PERINATAL PERIOD CONDITIONS (P00-P96)	1	1	0	0	0	0	0	0	0	0	0	0	0	0	0
CONGENITAL & CHROMOSOMAL ANOMALIES (Q00-Q99)	0	0	0	0	0	0	0	0	0	0	0	0	0	0	0
ALL OTHER NATURAL CAUSES (BAL: A01-R99)	94	1	0	0	0	0	0	1	5	5	12	18	28	24	0
ALL OTHER EXTERNAL CAUSES (BAL: V01-Y89)	2	0	0	0	0	0	0	0	1	1	0	0	0	0	0

	TOTAL	AGE GROUPS													
		<1	1-4	5-9	10-14	15-19	20-24	25-34	35-44	45-54	55-64	65-74	75-84	85+	UNK
LIBERTY	52	0	0	0	0	1	0	1	1	9	8	15	8	9	0
HEART DISEASES (I00-I09, I11, I13, I20-I51)	14	0	0	0	0	0	0	0	0	1	2	6	2	3	0
MALIGNANT NEOPLASM (CANCER) (C00-C97)	9	0	0	0	0	0	0	0	0	4	2	0	2	1	0
CEREBROVASCULAR DISEASES (STROKE) (I60-I69)	0	0	0	0	0	0	0	0	0	0	0	0	0	0	0
CHRONIC LOWER RESPIRATORY DISEASES (J40-J47)	7	0	0	0	0	0	0	0	0	0	4	1	2	0	
UNINTENTIONAL INJURY (ACCIDENT) (V01-X59, Y85-Y86)	3	0	0	0	0	0	0	0	1	1	1	0	0	0	0
DIABETES MELLITUS (E10-E14)	3	0	0	0	0	0	0	0	0	0	0	1	0	2	0
ALZHEIMER'S DISEASE (G30)	0	0	0	0	0	0	0	0	0	0	0	0	0	0	0
INFLUENZA & PNEUMONIA (J10-J18)	1	0	0	0	0	0	0	0	0	0	0	0	1	0	0
SUICIDE (X60-X84, Y87.0)	0	0	0	0	0	0	0	0	0	0	0	0	0	0	0
NEPHRITIS, NEPHROTIC SYNDROME & NEPHROSIS (N00-N07, N17-N19, N25-N27)	2	0	0	0	0	0	0	0	0	1	1	0	0	0	0
CHRONIC LIVER DISEASE & CIRRHOSIS (K70, K73-K74)	1	0	0	0	0	0	0	0	0	1	0	0	0	0	0
SEPTICEMIA (A40-A41)	1	0	0	0	0	0	0	0	0	0	0	1	0	0	0
HUMAN IMMUNODEFICIENCY VIRUS (HIV) DISEASE (B20-B24)	0	0	0	0	0	0	0	0	0	0	0	0	0	0	0
PARKINSON'S DISEASE (G20-G21)	0	0	0	0	0	0	0	0	0	0	0	0	0	0	0
HOMICIDE (X85-Y09, Y87.1)	0	0	0	0	0	0	0	0	0	0	0	0	0	0	0
PERINATAL PERIOD CONDITIONS (P00-P96)	0	0	0	0	0	0	0	0	0	0	0	0	0	0	0
CONGENITAL & CHROMOSOMAL ANOMALIES (Q00-Q99)	0	0	0	0	0	0	0	0	0	0	0	0	0	0	0
ALL OTHER NATURAL CAUSES (BAL: A01-R99)	11	0	0	0	0	1	0	1	0	2	2	2	2	1	0
ALL OTHER EXTERNAL CAUSES (BAL: V01-Y89)	0	0	0	0	0	0	0	0	0	0	0	0	0	0	0

TABLE D-11 (Cont.): RESIDENT DEATHS FOR SELECTED CAUSES, BY AGE GROUP, BY COUNTY, FLORIDA, 2001

	TOTAL	AGE GROUPS													
		<1	1-4	5-9	10-14	15-19	20-24	25-34	35-44	45-54	55-64	65-74	75-84	85+	UNK
MADISON	196	2	0	0	0	1	1	2	17	14	27	32	44	56	0
HEART DISEASES (I00-I09, I11, I13, I20-I51)	57	0	0	0	0	0	0	0	3	3	3	10	16	22	0
MALIGNANT NEOPLASM (CANCER) (C00-C97)	38	0	0	0	0	0	0	0	6	4	11	7	5	5	0
CEREBROVASCULAR DISEASES (STROKE) (I60-I69)	8	0	0	0	0	0	0	0	1	0	0	0	4	3	0
CHRONIC LOWER RESPIRATORY DISEASES (J40-J47)	3	0	0	0	0	0	0	0	0	0	0	1	1	1	0
UNINTENTIONAL INJURY (ACCIDENT) (V01-X59, Y85-Y86)	8	0	0	0	0	0	1	2	2	0	0	1	1	1	0
DIABETES MELLITUS (E10-E14)	10	0	0	0	0	0	0	0	0	0	1	2	3	4	0
ALZHEIMER'S DISEASE (G30)	5	0	0	0	0	0	0	0	0	0	0	2	1	2	0
INFLUENZA & PNEUMONIA (J10-J18)	3	0	0	0	0	0	0	0	0	1	1	0	1	0	0
SUICIDE (X60-X84, Y87.0)	4	0	0	0	0	1	0	0	1	1	0	1	0	0	0
NEPHRITIS, NEPHROTIC SYNDROME & NEPHROSIS (N00-N07, N17-N19, N25-N27)	2	0	0	0	0	0	0	0	0	0	0	0	0	2	0
CHRONIC LIVER DISEASE & CIRRHOSIS (K70, K73-K74)	2	0	0	0	0	0	0	0	0	0	2	0	0	0	0
SEPTICEMIA (A40-A41)	2	0	0	0	0	0	0	0	0	0	0	1	1	0	0
HUMAN IMMUNODEFICIENCY VIRUS (HIV) DISEASE (B20-B24)	4	0	0	0	0	0	0	0	1	0	2	1	0	0	0
PARKINSON'S DISEASE (G20-G21)	2	0	0	0	0	0	0	0	0	0	0	0	1	1	0
HOMICIDE (X85-Y09, Y87.1)	2	0	0	0	0	0	0	0	2	0	0	0	0	0	0
PERINATAL PERIOD CONDITIONS (P00-P96)	1	1	0	0	0	0	0	0	0	0	0	0	0	0	0
CONGENITAL & CHROMOSOMAL ANOMALIES (Q00-Q99)	0	0	0	0	0	0	0	0	0	0	0	0	0	0	0
ALL OTHER NATURAL CAUSES (BAL: A01-R99)	44	1	0	0	0	0	0	0	1	5	6	6	10	15	0
ALL OTHER EXTERNAL CAUSES (BAL: V01-Y89)	1	0	0	0	0	0	0	0	0	0	1	0	0	0	0

	TOTAL	AGE GROUPS													
		<1	1-4	5-9	10-14	15-19	20-24	25-34	35-44	45-54	55-64	65-74	75-84	85+	UNK
MANATEE	3,322	29	3	2	3	12	17	37	98	160	281	590	1,054	1,036	0
HEART DISEASES (I00-I09, I11, I13, I20-I51)	1,045	1	0	0	0	0	0	4	17	32	70	147	341	433	0
MALIGNANT NEOPLASM (CANCER) (C00-C97)	807	0	0	1	2	2	0	6	20	44	108	219	267	138	0
CEREBROVASCULAR DISEASES (STROKE) (I60-I69)	213	0	0	0	0	0	0	1	2	4	9	30	84	83	0
CHRONIC LOWER RESPIRATORY DISEASES (J40-J47)	184	0	0	0	0	0	0	1	1	9	10	39	75	49	0
UNINTENTIONAL INJURY (ACCIDENT) (V01-X59, Y85-Y86)	125	2	1	0	1	8	7	11	21	20	9	11	17	17	0
DIABETES MELLITUS (E10-E14)	83	0	0	0	0	0	0	0	1	2	13	25	26	16	0
ALZHEIMER'S DISEASE (G30)	53	0	0	0	0	0	0	0	0	0	0	6	21	26	0
INFLUENZA & PNEUMONIA (J10-J18)	45	0	0	1	0	0	0	1	0	1	1	5	10	26	0
SUICIDE (X60-X84, Y87.0)	52	0	0	0	0	1	2	5	11	9	9	6	7	2	0
NEPHRITIS, NEPHROTIC SYNDROME & NEPHROSIS (N00-N07, N17-N19, N25-N27)	36	0	0	0	0	0	0	0	2	1	3	5	15	10	0
CHRONIC LIVER DISEASE & CIRRHOSIS (K70, K73-K74)	28	0	0	0	0	0	0	0	5	8	4	7	3	1	0
SEPTICEMIA (A40-A41)	29	0	0	0	0	0	0	0	1	2	2	6	8	10	0
HUMAN IMMUNODEFICIENCY VIRUS (HIV) DISEASE (B20-B24)	7	0	0	0	0	0	0	2	2	3	0	0	0	0	0
PARKINSON'S DISEASE (G20-G21)	18	0	0	0	0	0	0	0	0	0	0	0	7	11	0
HOMICIDE (X85-Y09, Y87.1)	12	0	0	0	0	1	5	0	5	0	1	0	0	0	0
PERINATAL PERIOD CONDITIONS (P00-P96)	18	17	1	0	0	0	0	0	0	0	0	0	0	0	0
CONGENITAL & CHROMOSOMAL ANOMALIES (Q00-Q99)	9	2	1	0	0	0	0	0	0	0	0	1	5	0	0
ALL OTHER NATURAL CAUSES (BAL: A01-R99)	553	7	0	0	0	0	3	5	10	25	42	81	167	213	0
ALL OTHER EXTERNAL CAUSES (BAL: V01-Y89)	5	0	0	0	0	0	0	1	0	0	0	2	1	1	0

TABLE D-11 (Cont.): RESIDENT DEATHS FOR SELECTED CAUSES, BY AGE GROUP, BY COUNTY, FLORIDA, 2001

	TOTAL	AGE GROUPS													
		<1	1-4	5-9	10-14	15-19	20-24	25-34	35-44	45-54	55-64	65-74	75-84	85+	UNK
<b>MARION</b>	<b>3,544</b>	<b>22</b>	<b>1</b>	<b>2</b>	<b>6</b>	<b>17</b>	<b>12</b>	<b>31</b>	<b>97</b>	<b>198</b>	<b>308</b>	<b>775</b>	<b>1,196</b>	<b>879</b>	<b>0</b>
HEART DISEASES (I00-I09, I11, I13, I20-I51)	1,046	0	0	0	0	0	0	4	12	34	73	177	383	363	0
MALIGNANT NEOPLASM (CANCER) (C00-C97)	895	0	0	1	1	0	0	1	12	65	131	297	286	101	0
CEREBROVASCULAR DISEASES (STROKE) (I60-I69)	226	0	0	0	0	0	1	1	3	5	11	33	89	83	0
CHRONIC LOWER RESPIRATORY DISEASES (J40-J47)	227	0	0	0	0	0	0	0	3	5	21	65	91	42	0
UNINTENTIONAL INJURY (ACCIDENT) (V01-X59, Y85-Y86)	154	1	1	0	4	11	8	13	27	23	10	15	29	12	0
DIABETES MELLITUS (E10-E14)	124	0	0	0	0	0	0	0	2	11	12	37	39	23	0
ALZHEIMER'S DISEASE (G30)	73	0	0	0	0	0	0	0	0	0	2	7	26	38	0
INFLUENZA & PNEUMONIA (J10-J18)	46	0	0	0	0	0	0	1	2	1	1	8	15	18	0
SUICIDE (X60-X84, Y87.0)	53	0	0	0	0	4	0	5	10	9	4	7	10	4	0
NEPHRITIS, NEPHROTIC SYNDROME & NEPHROSIS (N00-N07, N17-N19, N25-N27)	36	0	0	0	0	0	0	0	1	1	1	8	11	14	0
CHRONIC LIVER DISEASE & CIRRHOSIS (K70, K73-K74)	40	0	0	0	0	0	0	0	0	7	6	14	11	2	0
SEPTICEMIA (A40-A41)	33	1	0	0	0	0	0	0	0	0	4	8	10	10	0
HUMAN IMMUNODEFICIENCY VIRUS (HIV) DISEASE (B20-B24)	11	0	0	0	0	0	0	1	5	3	1	1	0	0	0
PARKINSON'S DISEASE (G20-G21)	32	0	0	0	0	0	0	0	0	0	0	6	16	10	0
HOMICIDE (X85-Y09, Y87.1)	18	0	0	0	0	1	2	1	6	4	2	1	1	0	0
PERINATAL PERIOD CONDITIONS (P00-P96)	12	12	0	0	0	0	0	0	0	0	0	0	0	0	0
CONGENITAL & CHROMOSOMAL ANOMALIES (Q00-Q99)	9	5	0	0	0	0	0	0	1	1	2	0	0	0	0
ALL OTHER NATURAL CAUSES (BAL: A01-R99)	507	3	0	1	1	1	1	4	13	29	27	90	178	159	0
ALL OTHER EXTERNAL CAUSES (BAL: V01-Y89)	2	0	0	0	0	0	0	0	0	0	0	1	1	0	0

	TOTAL	AGE GROUPS													
		<1	1-4	5-9	10-14	15-19	20-24	25-34	35-44	45-54	55-64	65-74	75-84	85+	UNK
<b>MARTIN</b>	<b>1,587</b>	<b>12</b>	<b>0</b>	<b>1</b>	<b>1</b>	<b>6</b>	<b>11</b>	<b>24</b>	<b>30</b>	<b>77</b>	<b>95</b>	<b>282</b>	<b>551</b>	<b>496</b>	<b>1</b>
HEART DISEASES (I00-I09, I11, I13, I20-I51)	488	0	0	0	0	0	0	1	2	12	18	79	176	200	0
MALIGNANT NEOPLASM (CANCER) (C00-C97)	389	0	0	0	0	1	0	0	6	34	37	103	138	70	0
CEREBROVASCULAR DISEASES (STROKE) (I60-I69)	114	0	0	0	0	0	0	1	0	4	9	43	57	0	0
CHRONIC LOWER RESPIRATORY DISEASES (J40-J47)	88	0	0	0	0	0	0	0	1	0	6	16	40	25	0
UNINTENTIONAL INJURY (ACCIDENT) (V01-X59, Y85-Y86)	72	1	0	1	0	4	7	11	11	6	9	7	6	8	1
DIABETES MELLITUS (E10-E14)	35	0	0	0	0	0	0	0	0	1	2	4	15	13	0
ALZHEIMER'S DISEASE (G30)	44	0	0	0	0	0	0	0	0	0	0	2	14	28	0
INFLUENZA & PNEUMONIA (J10-J18)	18	0	0	0	0	0	0	0	0	0	0	2	9	7	0
SUICIDE (X60-X84, Y87.0)	17	0	0	0	0	0	3	3	1	5	1	1	3	0	0
NEPHRITIS, NEPHROTIC SYNDROME & NEPHROSIS (N00-N07, N17-N19, N25-N27)	23	0	0	0	0	0	0	0	0	0	1	4	10	8	0
CHRONIC LIVER DISEASE & CIRRHOSIS (K70, K73-K74)	22	0	0	0	0	0	0	2	2	5	3	7	3	0	0
SEPTICEMIA (A40-A41)	16	0	0	0	0	0	0	0	0	1	0	3	8	4	0
HUMAN IMMUNODEFICIENCY VIRUS (HIV) DISEASE (B20-B24)	10	1	0	0	0	0	0	2	1	5	0	1	0	0	0
PARKINSON'S DISEASE (G20-G21)	12	0	0	0	0	0	0	0	0	0	0	1	5	6	0
HOMICIDE (X85-Y09, Y87.1)	4	0	0	0	0	0	0	2	0	0	0	1	0	1	0
PERINATAL PERIOD CONDITIONS (P00-P96)	5	5	0	0	0	0	0	0	0	0	0	0	0	0	0
CONGENITAL & CHROMOSOMAL ANOMALIES (Q00-Q99)	5	3	0	0	0	1	0	0	0	0	1	0	0	0	0
ALL OTHER NATURAL CAUSES (BAL: A01-R99)	223	2	0	0	1	0	1	2	5	8	13	41	81	69	0
ALL OTHER EXTERNAL CAUSES (BAL: V01-Y89)	2	0	0	0	0	0	0	1	0	0	0	1	0	0	0

TABLE D-11 (Cont.): RESIDENT DEATHS FOR SELECTED CAUSES, BY AGE GROUP, BY COUNTY, FLORIDA, 2001

	TOTAL	AGE GROUPS													
		<1	1-4	5-9	10-14	15-19	20-24	25-34	35-44	45-54	55-64	65-74	75-84	85+	UNK
MONROE	723	3	0	0	0	4	3	9	46	95	93	135	191	141	3
HEART DISEASES (I00-I09, I11, I13, I20-I51)	144	0	0	0	0	0	0	1	3	12	17	28	43	40	0
MALIGNANT NEOPLASM (CANCER) (C00-C97)	189	0	0	0	0	0	0	1	6	23	35	58	49	17	0
CEREBROVASCULAR DISEASES (STROKE) (I60-I69)	42	0	0	0	0	0	0	2	1	3	2	4	16	14	0
CHRONIC LOWER RESPIRATORY DISEASES (J40-J47)	29	0	0	0	0	0	0	0	1	1	3	5	13	6	0
UNINTENTIONAL INJURY (ACCIDENT) (V01-X59, Y85-Y86)	54	0	0	0	0	3	3	2	11	20	8	2	3	2	0
DIABETES MELLITUS (E10-E14)	22	0	0	0	0	0	0	0	0	2	3	3	9	5	0
ALZHEIMER'S DISEASE (G30)	24	0	0	0	0	0	0	0	0	0	0	2	12	10	0
INFLUENZA & PNEUMONIA (J10-J18)	15	0	0	0	0	0	0	0	0	0	3	1	5	6	0
SUICIDE (X60-X84, Y87.0)	16	0	0	0	0	0	0	1	4	6	2	2	0	1	0
NEPHRITIS, NEPHROTIC SYNDROME & NEPHROSIS (N00-N07, N17-N19, N25-N27)	7	0	0	0	0	0	0	0	0	0	1	3	0	3	0
CHRONIC LIVER DISEASE & CIRRHOSIS (K70, K73-K74)	27	0	0	0	0	0	0	0	5	8	11	2	1	0	0
SEPTICEMIA (A40-A41)	7	0	0	0	0	0	0	0	0	0	0	4	3	0	0
HUMAN IMMUNODEFICIENCY VIRUS (HIV) DISEASE (B20-B24)	15	0	0	0	0	0	0	1	7	7	0	0	0	0	0
PARKINSON'S DISEASE (G20-G21)	9	0	0	0	0	0	0	0	0	0	0	1	5	3	0
HOMICIDE (X85-Y09, Y87.1)	1	0	0	0	0	0	0	0	0	0	0	0	1	0	0
PERINATAL PERIOD CONDITIONS (P00-P96)	2	2	0	0	0	0	0	0	0	0	0	0	0	0	0
CONGENITAL & CHROMOSOMAL ANOMALIES (Q00-Q99)	1	1	0	0	0	0	0	0	0	0	0	0	0	0	0
ALL OTHER NATURAL CAUSES (BAL: A01-R99)	113	0	0	0	0	1	0	1	7	11	8	20	30	34	1
ALL OTHER EXTERNAL CAUSES (BAL: V01-Y89)	6	0	0	0	0	0	0	0	1	2	0	0	1	0	2

	TOTAL	AGE GROUPS													
		<1	1-4	5-9	10-14	15-19	20-24	25-34	35-44	45-54	55-64	65-74	75-84	85+	UNK
NASSAU	537	4	1	0	0	7	8	8	19	34	62	116	166	111	1
HEART DISEASES (I00-I09, I11, I13, I20-I51)	169	0	0	0	0	0	0	2	8	11	16	37	53	42	0
MALIGNANT NEOPLASM (CANCER) (C00-C97)	118	0	0	0	0	1	1	0	3	9	23	33	36	12	0
CEREBROVASCULAR DISEASES (STROKE) (I60-I69)	44	0	0	0	0	0	0	0	0	2	4	9	18	11	0
CHRONIC LOWER RESPIRATORY DISEASES (J40-J47)	33	0	0	0	0	0	0	0	0	0	2	8	15	8	0
UNINTENTIONAL INJURY (ACCIDENT) (V01-X59, Y85-Y86)	22	0	1	0	0	5	5	2	1	2	2	0	2	2	0
DIABETES MELLITUS (E10-E14)	12	0	0	0	0	0	0	1	1	0	2	1	5	2	0
ALZHEIMER'S DISEASE (G30)	9	0	0	0	0	0	0	0	0	0	0	2	6	1	0
INFLUENZA & PNEUMONIA (J10-J18)	11	0	0	0	0	0	0	0	1	1	0	2	4	3	0
SUICIDE (X60-X84, Y87.0)	6	0	0	0	0	1	2	1	1	0	1	0	0	0	0
NEPHRITIS, NEPHROTIC SYNDROME & NEPHROSIS (N00-N07, N17-N19, N25-N27)	5	0	0	0	0	0	0	0	0	0	1	1	2	1	0
CHRONIC LIVER DISEASE & CIRRHOSIS (K70, K73-K74)	5	0	0	0	0	0	0	1	1	1	1	1	0	0	0
SEPTICEMIA (A40-A41)	12	0	0	0	0	0	0	0	0	1	1	5	1	4	0
HUMAN IMMUNODEFICIENCY VIRUS (HIV) DISEASE (B20-B24)	2	0	0	0	0	0	0	0	2	0	0	0	0	0	0
PARKINSON'S DISEASE (G20-G21)	3	0	0	0	0	0	0	0	0	0	1	1	1	0	0
HOMICIDE (X85-Y09, Y87.1)	4	0	0	0	0	0	0	0	1	0	1	0	1	0	1
PERINATAL PERIOD CONDITIONS (P00-P96)	1	1	0	0	0	0	0	0	0	0	0	0	0	0	0
CONGENITAL & CHROMOSOMAL ANOMALIES (Q00-Q99)	2	2	0	0	0	0	0	0	0	0	0	0	0	0	0
ALL OTHER NATURAL CAUSES (BAL: A01-R99)	78	1	0	0	0	0	0	1	0	7	7	15	22	25	0
ALL OTHER EXTERNAL CAUSES (BAL: V01-Y89)	1	0	0	0	0	0	0	0	0	0	0	1	0	0	0

TABLE D-11 (Cont.): RESIDENT DEATHS FOR SELECTED CAUSES, BY AGE GROUP, BY COUNTY, FLORIDA, 2001

	TOTAL	AGE GROUPS													
		<1	1-4	5-9	10-14	15-19	20-24	25-34	35-44	45-54	55-64	65-74	75-84	85+	UNK
<b>OKALOOSA</b>	<b>1,399</b>	<b>22</b>	<b>5</b>	<b>2</b>	<b>4</b>	<b>9</b>	<b>8</b>	<b>31</b>	<b>63</b>	<b>105</b>	<b>164</b>	<b>328</b>	<b>386</b>	<b>272</b>	<b>0</b>
HEART DISEASES (I00-I09, I11, I13, I20-I51)	369	0	0	0	0	0	1	6	9	23	48	67	110	105	0
MALIGNANT NEOPLASM (CANCER) (C00-C97)	359	0	0	1	1	0	0	4	12	40	65	118	86	32	0
CEREBROVASCULAR DISEASES (STROKE) (I60-I69)	90	1	0	0	0	0	0	1	0	3	5	18	27	35	0
CHRONIC LOWER RESPIRATORY DISEASES (J40-J47)	84	0	0	0	0	0	0	0	0	2	10	22	37	13	0
UNINTENTIONAL INJURY (ACCIDENT) (V01-X59, Y85-Y86)	78	1	1	0	0	3	3	12	13	10	6	9	13	7	0
DIABETES MELLITUS (E10-E14)	52	0	0	0	0	0	0	0	1	1	9	12	21	8	0
ALZHEIMER'S DISEASE (G30)	30	0	0	0	0	0	0	0	0	0	1	4	10	15	0
INFLUENZA & PNEUMONIA (J10-J18)	19	1	0	0	0	0	0	0	0	0	2	3	5	8	0
SUICIDE (X60-X84, Y87.0)	18	0	0	0	1	1	2	1	7	3	0	2	1	0	0
NEPHRITIS, NEPHROTIC SYNDROME & NEPHROSIS (N00-N07, N17-N19, N25-N27)	10	0	0	0	0	0	0	1	0	0	0	4	1	4	0
CHRONIC LIVER DISEASE & CIRRHOSIS (K70, K73-K74)	22	0	0	0	0	0	0	0	1	4	5	6	4	2	0
SEPTICEMIA (A40-A41)	18	0	0	0	1	0	0	0	0	3	1	6	5	2	0
HUMAN IMMUNODEFICIENCY VIRUS (HIV) DISEASE (B20-B24)	4	0	0	0	0	0	0	2	2	0	0	0	0	0	0
PARKINSON'S DISEASE (G20-G21)	9	0	0	0	0	0	0	0	0	0	0	4	4	1	0
HOMICIDE (X85-Y09, Y87.1)	3	0	0	0	0	0	0	1	0	1	0	0	1	0	0
PERINATAL PERIOD CONDITIONS (P00-P96)	9	9	0	0	0	0	0	0	0	0	0	0	0	0	0
CONGENITAL & CHROMOSOMAL ANOMALIES (Q00-Q99)	12	6	0	0	0	3	0	0	2	0	1	0	0	0	0
ALL OTHER NATURAL CAUSES (BAL: A01-R99)	209	3	4	1	1	2	2	3	16	14	11	52	61	39	0
ALL OTHER EXTERNAL CAUSES (BAL: V01-Y89)	4	1	0	0	0	0	0	0	0	1	0	1	0	1	0

	TOTAL	AGE GROUPS													
		<1	1-4	5-9	10-14	15-19	20-24	25-34	35-44	45-54	55-64	65-74	75-84	85+	UNK
<b>OKEECHOBEE</b>	<b>334</b>	<b>2</b>	<b>0</b>	<b>0</b>	<b>0</b>	<b>2</b>	<b>8</b>	<b>3</b>	<b>14</b>	<b>33</b>	<b>59</b>	<b>70</b>	<b>78</b>	<b>65</b>	<b>0</b>
HEART DISEASES (I00-I09, I11, I13, I20-I51)	107	0	0	0	0	0	0	0	2	5	19	21	31	29	0
MALIGNANT NEOPLASM (CANCER) (C00-C97)	78	0	0	0	0	0	0	1	5	15	16	22	13	6	0
CEREBROVASCULAR DISEASES (STROKE) (I60-I69)	16	0	0	0	0	0	0	0	0	1	3	1	8	3	0
CHRONIC LOWER RESPIRATORY DISEASES (J40-J47)	21	0	0	0	0	0	0	0	0	3	5	4	5	4	0
UNINTENTIONAL INJURY (ACCIDENT) (V01-X59, Y85-Y86)	26	1	0	0	0	2	5	0	5	6	4	0	2	1	0
DIABETES MELLITUS (E10-E14)	10	0	0	0	0	0	0	0	0	0	2	4	1	3	0
ALZHEIMER'S DISEASE (G30)	1	0	0	0	0	0	0	0	0	0	0	0	0	1	0
INFLUENZA & PNEUMONIA (J10-J18)	11	0	0	0	0	0	0	0	0	0	3	2	2	4	0
SUICIDE (X60-X84, Y87.0)	3	0	0	0	0	0	1	0	0	0	1	0	1	0	0
NEPHRITIS, NEPHROTIC SYNDROME & NEPHROSIS (N00-N07, N17-N19, N25-N27)	2	0	0	0	0	0	0	0	0	0	0	0	1	1	0
CHRONIC LIVER DISEASE & CIRRHOSIS (K70, K73-K74)	2	0	0	0	0	0	0	0	0	0	1	1	0	0	0
SEPTICEMIA (A40-A41)	5	0	0	0	0	0	0	0	0	0	1	1	2	1	0
HUMAN IMMUNODEFICIENCY VIRUS (HIV) DISEASE (B20-B24)	1	0	0	0	0	0	1	0	0	0	0	0	0	0	0
PARKINSON'S DISEASE (G20-G21)	2	0	0	0	0	0	0	0	0	0	0	0	1	1	0
HOMICIDE (X85-Y09, Y87.1)	5	0	0	0	0	0	1	0	0	1	0	3	0	0	0
PERINATAL PERIOD CONDITIONS (P00-P96)	1	1	0	0	0	0	0	0	0	0	0	0	0	0	0
CONGENITAL & CHROMOSOMAL ANOMALIES (Q00-Q99)	3	0	0	0	0	0	0	0	0	1	0	2	0	0	0
ALL OTHER NATURAL CAUSES (BAL: A01-R99)	40	0	0	0	0	0	0	2	2	1	4	9	11	11	0
ALL OTHER EXTERNAL CAUSES (BAL: V01-Y89)	0	0	0	0	0	0	0	0	0	0	0	0	0	0	0

TABLE D-11 (Cont.): RESIDENT DEATHS FOR SELECTED CAUSES, BY AGE GROUP, BY COUNTY, FLORIDA, 2001

	AGE GROUPS														
	TOTAL	<1	1-4	5-9	10-14	15-19	20-24	25-34	35-44	45-54	55-64	65-74	75-84	85+	UNK
<b>ORANGE</b>	<b>6,384</b>	<b>105</b>	<b>23</b>	<b>7</b>	<b>15</b>	<b>37</b>	<b>75</b>	<b>152</b>	<b>326</b>	<b>546</b>	<b>641</b>	<b>1,168</b>	<b>1,734</b>	<b>1,550</b>	<b>5</b>
HEART DISEASES (I00-I09, I11, I13, I20-I51)	1,790	3	1	0	0	1	1	12	34	91	145	315	582	604	1
MALIGNANT NEOPLASM (CANCER) (C00-C97)	1,456	1	1	0	2	2	4	13	54	157	239	395	401	187	0
CEREBROVASCULAR DISEASES (STROKE) (I60-I69)	391	0	1	0	1	0	0	0	7	23	32	61	130	136	0
CHRONIC LOWER RESPIRATORY DISEASES (J40-J47)	322	0	0	0	0	0	0	1	7	14	30	93	103	74	0
UNINTENTIONAL INJURY (ACCIDENT) (V01-X59, Y85-Y86)	299	4	4	5	6	17	39	45	53	49	19	13	25	18	2
DIABETES MELLITUS (E10-E14)	187	0	0	0	0	1	0	2	5	17	28	43	60	31	0
ALZHEIMER'S DISEASE (G30)	138	0	0	0	0	0	0	0	0	0	0	5	53	80	0
INFLUENZA & PNEUMONIA (J10-J18)	149	4	1	0	0	0	1	0	3	8	8	22	39	63	0
SUICIDE (X60-X84, Y87.0)	95	0	0	0	1	5	7	17	20	18	9	8	6	4	0
NEPHRITIS, NEPHROTIC SYNDROME & NEPHROSIS (N00-N07, N17-N19, N25-N27)	113	1	0	0	0	1	0	3	0	4	14	22	36	32	0
CHRONIC LIVER DISEASE & CIRRHOSIS (K70, K73-K74)	110	0	0	0	0	0	0	2	18	30	17	25	13	5	0
SEPTICEMIA (A40-A41)	79	1	1	0	0	0	0	1	3	6	11	10	28	18	0
HUMAN IMMUNODEFICIENCY VIRUS (HIV) DISEASE (B20-B24)	106	0	0	0	0	0	3	17	47	26	11	2	0	0	0
PARKINSON'S DISEASE (G20-G21)	40	0	0	0	0	0	0	0	0	1	1	3	21	14	0
HOMICIDE (X85-Y09, Y87.1)	58	2	3	0	0	8	8	8	12	10	4	1	1	0	1
PERINATAL PERIOD CONDITIONS (P00-P96)	50	48	1	0	0	0	0	1	0	0	0	0	0	0	0
CONGENITAL & CHROMOSOMAL ANOMALIES (Q00-Q99)	28	18	4	0	0	0	0	1	3	0	0	1	1	0	0
ALL OTHER NATURAL CAUSES (BAL: A01-R99)	953	21	6	2	4	2	10	26	59	87	71	149	233	282	1
ALL OTHER EXTERNAL CAUSES (BAL: V01-Y89)	20	2	0	0	1	0	2	3	1	5	2	0	2	2	0

	AGE GROUPS														
	TOTAL	<1	1-4	5-9	10-14	15-19	20-24	25-34	35-44	45-54	55-64	65-74	75-84	85+	UNK
<b>OSCEOLA</b>	<b>1,361</b>	<b>15</b>	<b>6</b>	<b>4</b>	<b>3</b>	<b>5</b>	<b>15</b>	<b>29</b>	<b>70</b>	<b>101</b>	<b>166</b>	<b>292</b>	<b>357</b>	<b>298</b>	<b>0</b>
HEART DISEASES (I00-I09, I11, I13, I20-I51)	372	0	0	0	0	0	1	3	7	16	34	81	123	107	0
MALIGNANT NEOPLASM (CANCER) (C00-C97)	333	0	1	0	0	0	1	1	17	31	71	90	87	34	0
CEREBROVASCULAR DISEASES (STROKE) (I60-I69)	74	0	0	0	0	0	0	1	1	4	4	12	22	30	0
CHRONIC LOWER RESPIRATORY DISEASES (J40-J47)	86	0	0	0	0	0	0	0	3	3	13	26	21	20	0
UNINTENTIONAL INJURY (ACCIDENT) (V01-X59, Y85-Y86)	70	1	3	4	1	3	6	13	14	5	7	3	5	5	0
DIABETES MELLITUS (E10-E14)	51	0	0	0	0	0	0	0	4	6	9	8	12	12	0
ALZHEIMER'S DISEASE (G30)	21	0	0	0	0	0	0	0	0	0	0	2	9	10	0
INFLUENZA & PNEUMONIA (J10-J18)	34	0	0	0	1	0	1	0	1	3	0	5	11	12	0
SUICIDE (X60-X84, Y87.0)	32	0	0	0	0	2	2	6	4	7	7	2	2	0	0
NEPHRITIS, NEPHROTIC SYNDROME & NEPHROSIS (N00-N07, N17-N19, N25-N27)	29	0	0	0	0	0	1	0	3	4	1	9	7	4	0
CHRONIC LIVER DISEASE & CIRRHOSIS (K70, K73-K74)	24	0	0	0	0	0	0	0	2	4	3	11	4	0	0
SEPTICEMIA (A40-A41)	17	0	0	0	1	0	0	0	0	0	3	4	4	5	0
HUMAN IMMUNODEFICIENCY VIRUS (HIV) DISEASE (B20-B24)	10	0	0	0	0	0	1	2	4	3	0	0	0	0	0
PARKINSON'S DISEASE (G20-G21)	9	0	0	0	0	0	0	0	0	0	0	4	3	2	0
HOMICIDE (X85-Y09, Y87.1)	4	0	0	0	0	0	1	1	1	0	1	0	0	0	0
PERINATAL PERIOD CONDITIONS (P00-P96)	7	7	0	0	0	0	0	0	0	0	0	0	0	0	0
CONGENITAL & CHROMOSOMAL ANOMALIES (Q00-Q99)	7	4	1	0	0	0	1	0	1	0	0	0	0	0	0
ALL OTHER NATURAL CAUSES (BAL: A01-R99)	180	3	1	0	0	0	0	2	8	15	13	35	47	56	0
ALL OTHER EXTERNAL CAUSES (BAL: V01-Y89)	1	0	0	0	0	0	0	0	0	0	0	0	0	1	0

TABLE D-11 (Cont.): RESIDENT DEATHS FOR SELECTED CAUSES, BY AGE GROUP, BY COUNTY, FLORIDA, 2001

	AGE GROUPS														
	TOTAL	<1	1-4	5-9	10-14	15-19	20-24	25-34	35-44	45-54	55-64	65-74	75-84	85+	UNK
<b>PALM BEACH</b>	<b>13,374</b>	<b>89</b>	<b>18</b>	<b>7</b>	<b>11</b>	<b>55</b>	<b>93</b>	<b>191</b>	<b>359</b>	<b>694</b>	<b>940</b>	<b>1,968</b>	<b>4,294</b>	<b>4,652</b>	<b>3</b>
HEART DISEASES (I00-I09, I11, I13, I20-I51)	4,275	2	2	0	1	1	4	9	37	116	219	513	1,359	2,011	1
MALIGNANT NEOPLASM (CANCER) (C00-C97)	3,262	0	1	0	2	8	5	15	70	218	379	752	1,202	610	0
CEREBROVASCULAR DISEASES (STROKE) (I60-I69)	801	0	1	0	0	0	1	1	6	20	38	92	294	348	0
CHRONIC LOWER RESPIRATORY DISEASES (J40-J47)	564	0	1	0	0	0	0	1	0	9	35	114	227	177	0
UNINTENTIONAL INJURY (ACCIDENT) (V01-X59, Y85-Y86)	520	5	4	3	7	23	47	79	69	91	18	32	73	67	2
DIABETES MELLITUS (E10-E14)	343	0	0	0	0	0	0	2	11	26	41	75	111	77	0
ALZHEIMER'S DISEASE (G30)	323	0	0	0	0	0	0	0	0	0	2	19	106	196	0
INFLUENZA & PNEUMONIA (J10-J18)	264	1	1	0	0	1	0	2	1	8	9	37	70	134	0
SUICIDE (X60-X84, Y87.0)	172	0	0	0	0	7	10	23	25	32	24	15	25	11	0
NEPHRITIS, NEPHROTIC SYNDROME & NEPHROSIS (N00-N07, N17-N19, N25-N27)	177	1	0	0	0	0	1	1	1	9	8	22	69	65	0
CHRONIC LIVER DISEASE & CIRRHOSIS (K70, K73-K74)	110	0	0	0	0	0	0	0	17	22	20	21	26	4	0
SEPTICEMIA (A40-A41)	150	3	1	0	0	1	0	0	3	6	16	16	52	52	0
HUMAN IMMUNODEFICIENCY VIRUS (HIV) DISEASE (B20-B24)	147	0	1	0	0	0	3	24	60	33	19	5	2	0	0
PARKINSON'S DISEASE (G20-G21)	169	0	0	0	0	0	0	0	0	1	0	17	86	65	0
HOMICIDE (X85-Y09, Y87.1)	52	0	1	0	0	6	16	13	8	5	1	1	1	0	0
PERINATAL PERIOD CONDITIONS (P00-P96)	43	42	0	1	0	0	0	0	0	0	0	0	0	0	0
CONGENITAL & CHROMOSOMAL ANOMALIES (Q00-Q99)	35	20	0	1	1	2	0	1	2	2	0	1	2	3	0
ALL OTHER NATURAL CAUSES (BAL: A01-R99)	1,950	14	5	2	0	5	5	19	44	93	111	233	587	832	0
ALL OTHER EXTERNAL CAUSES (BAL: V01-Y89)	17	1	0	0	0	1	1	1	5	3	0	3	2	0	0

	AGE GROUPS														
	TOTAL	<1	1-4	5-9	10-14	15-19	20-24	25-34	35-44	45-54	55-64	65-74	75-84	85+	UNK
<b>PASCO</b>	<b>5,365</b>	<b>24</b>	<b>6</b>	<b>3</b>	<b>6</b>	<b>22</b>	<b>13</b>	<b>63</b>	<b>140</b>	<b>253</b>	<b>433</b>	<b>953</b>	<b>1,851</b>	<b>1,598</b>	<b>0</b>
HEART DISEASES (I00-I09, I11, I13, I20-I51)	1,617	1	0	0	0	1	0	0	22	43	104	276	576	594	0
MALIGNANT NEOPLASM (CANCER) (C00-C97)	1,222	0	0	0	0	3	1	6	21	63	159	334	450	185	0
CEREBROVASCULAR DISEASES (STROKE) (I60-I69)	301	0	0	0	0	0	0	2	1	7	18	47	112	114	0
CHRONIC LOWER RESPIRATORY DISEASES (J40-J47)	326	0	0	0	0	0	0	0	4	10	28	62	137	85	0
UNINTENTIONAL INJURY (ACCIDENT) (V01-X59, Y85-Y86)	187	3	3	3	3	12	5	27	29	31	8	11	31	21	0
DIABETES MELLITUS (E10-E14)	157	0	0	0	0	0	0	2	2	7	13	28	64	41	0
ALZHEIMER'S DISEASE (G30)	118	0	0	0	0	0	0	0	0	0	1	9	43	65	0
INFLUENZA & PNEUMONIA (J10-J18)	91	0	0	0	0	0	0	0	1	3	6	15	25	41	0
SUICIDE (X60-X84, Y87.0)	57	0	0	0	1	2	2	11	7	16	5	8	3	2	0
NEPHRITIS, NEPHROTIC SYNDROME & NEPHROSIS (N00-N07, N17-N19, N25-N27)	70	0	0	0	0	0	0	0	0	3	2	9	24	32	0
CHRONIC LIVER DISEASE & CIRRHOSIS (K70, K73-K74)	53	0	0	0	0	0	0	1	5	16	13	10	8	0	0
SEPTICEMIA (A40-A41)	49	0	0	0	0	0	0	0	0	1	5	8	16	19	0
HUMAN IMMUNODEFICIENCY VIRUS (HIV) DISEASE (B20-B24)	26	0	0	0	0	0	0	2	12	8	3	1	0	0	0
PARKINSON'S DISEASE (G20-G21)	47	0	0	0	0	0	0	0	0	0	2	8	21	16	0
HOMICIDE (X85-Y09, Y87.1)	18	0	1	0	0	1	2	5	6	2	1	0	0	0	0
PERINATAL PERIOD CONDITIONS (P00-P96)	8	8	0	0	0	0	0	0	0	0	0	0	0	0	0
CONGENITAL & CHROMOSOMAL ANOMALIES (Q00-Q99)	17	7	1	0	1	0	0	1	2	2	1	0	2	0	0
ALL OTHER NATURAL CAUSES (BAL: A01-R99)	995	5	1	0	1	3	3	5	27	40	63	127	338	382	0
ALL OTHER EXTERNAL CAUSES (BAL: V01-Y89)	6	0	0	0	0	0	0	1	1	1	1	0	1	1	0

TABLE D-11 (Cont.): RESIDENT DEATHS FOR SELECTED CAUSES, BY AGE GROUP, BY COUNTY, FLORIDA, 2001

	AGE GROUPS														
	TOTAL	<1	1-4	5-9	10-14	15-19	20-24	25-34	35-44	45-54	55-64	65-74	75-84	85+	UNK
<b>PINELLAS</b>	13,022	81	14	7	6	25	57	121	361	682	1,030	1,955	4,076	4,607	0
HEART DISEASES (I00-I09, I11, I13, I20-I51)	3,584	1	0	0	1	1	2	9	58	120	247	465	1,173	1,507	0
MALIGNANT NEOPLASM (CANCER) (C00-C97)	2,703	0	1	3	0	1	4	9	58	190	365	663	936	473	0
CEREBROVASCULAR DISEASES (STROKE) (I60-I69)	766	0	1	0	0	0	0	0	8	18	45	98	244	352	0
CHRONIC LOWER RESPIRATORY DISEASES (J40-J47)	741	0	2	0	0	0	0	2	8	15	52	150	295	217	0
UNINTENTIONAL INJURY (ACCIDENT) (V01-X59, Y85-Y86)	406	1	5	1	2	13	30	38	58	66	26	32	64	70	0
DIABETES MELLITUS (E10-E14)	345	0	0	0	0	0	0	3	6	25	39	69	118	85	0
ALZHEIMER'S DISEASE (G30)	290	0	0	0	0	0	0	0	0	0	2	16	84	188	0
INFLUENZA & PNEUMONIA (J10-J18)	247	2	1	0	0	1	0	0	8	8	10	16	81	120	0
SUICIDE (X60-X84, Y87.0)	167	0	0	0	0	1	7	20	30	40	21	20	13	15	0
NEPHRITIS, NEPHROTIC SYNDROME & NEPHROSIS (N00-N07, N17-N19, N25-N27)	164	1	0	0	0	0	0	1	1	9	7	24	56	65	0
CHRONIC LIVER DISEASE & CIRRHOSIS (K70, K73-K74)	170	0	0	0	0	0	0	0	15	56	41	30	19	9	0
SEPTICEMIA (A40-A41)	124	1	0	0	0	0	0	0	4	9	10	17	42	41	0
HUMAN IMMUNODEFICIENCY VIRUS (HIV) DISEASE (B20-B24)	75	0	0	0	0	0	0	11	33	19	11	1	0	0	0
PARKINSON'S DISEASE (G20-G21)	76	0	0	0	0	0	0	0	0	0	0	9	40	27	0
HOMICIDE (X85-Y09, Y87.1)	45	0	1	1	0	3	5	9	15	5	2	2	2	0	0
PERINATAL PERIOD CONDITIONS (P00-P96)	51	51	0	0	0	0	0	0	0	0	0	0	0	0	0
CONGENITAL & CHROMOSOMAL ANOMALIES (Q00-Q99)	28	13	1	2	0	0	2	0	2	0	2	0	2	4	0
ALL OTHER NATURAL CAUSES (BAL: A01-R99)	3,026	11	2	0	3	5	7	18	53	101	150	341	901	1,434	0
ALL OTHER EXTERNAL CAUSES (BAL: V01-Y89)	14	0	0	0	0	0	0	1	4	1	0	2	6	0	0

	AGE GROUPS														
	TOTAL	<1	1-4	5-9	10-14	15-19	20-24	25-34	35-44	45-54	55-64	65-74	75-84	85+	UNK
<b>POLK</b>	5,216	50	9	4	11	29	32	89	156	333	529	1,066	1,599	1,307	2
HEART DISEASES (I00-I09, I11, I13, I20-I51)	1,851	1	0	0	0	0	1	8	28	77	144	323	627	642	0
MALIGNANT NEOPLASM (CANCER) (C00-C97)	1,178	0	2	0	4	1	2	8	36	105	190	336	350	143	1
CEREBROVASCULAR DISEASES (STROKE) (I60-I69)	273	0	0	0	1	0	0	2	1	11	27	44	92	95	0
CHRONIC LOWER RESPIRATORY DISEASES (J40-J47)	311	0	0	0	0	0	0	1	1	8	31	92	121	57	0
UNINTENTIONAL INJURY (ACCIDENT) (V01-X59, Y85-Y86)	203	2	4	4	2	18	15	27	30	31	15	21	26	7	1
DIABETES MELLITUS (E10-E14)	130	0	0	0	1	0	0	0	2	10	19	34	40	24	0
ALZHEIMER'S DISEASE (G30)	74	0	0	0	0	0	0	0	0	0	2	11	28	33	0
INFLUENZA & PNEUMONIA (J10-J18)	123	1	0	0	0	0	0	1	0	6	2	19	45	49	0
SUICIDE (X60-X84, Y87.0)	83	0	0	0	1	3	3	17	16	13	12	8	6	4	0
NEPHRITIS, NEPHROTIC SYNDROME & NEPHROSIS (N00-N07, N17-N19, N25-N27)	69	0	0	0	0	0	0	0	0	2	6	19	14	28	0
CHRONIC LIVER DISEASE & CIRRHOSIS (K70, K73-K74)	63	0	0	0	0	0	1	1	3	12	15	15	14	2	0
SEPTICEMIA (A40-A41)	55	0	0	0	0	0	0	0	1	3	9	12	19	11	0
HUMAN IMMUNODEFICIENCY VIRUS (HIV) DISEASE (B20-B24)	32	0	0	0	0	0	0	5	16	4	3	3	1	0	0
PARKINSON'S DISEASE (G20-G21)	26	0	0	0	0	0	0	0	0	0	0	3	13	10	0
HOMICIDE (X85-Y09, Y87.1)	28	1	1	0	0	1	5	8	5	4	2	1	0	0	0
PERINATAL PERIOD CONDITIONS (P00-P96)	25	25	0	0	0	0	0	0	0	0	0	0	0	0	0
CONGENITAL & CHROMOSOMAL ANOMALIES (Q00-Q99)	17	9	0	0	1	1	0	1	0	1	0	1	0	3	0
ALL OTHER NATURAL CAUSES (BAL: A01-R99)	667	11	2	0	1	5	5	10	17	45	51	122	201	197	0
ALL OTHER EXTERNAL CAUSES (BAL: V01-Y89)	8	0	0	0	0	0	0	0	0	1	1	2	2	2	0

TABLE D-11 (Cont.): RESIDENT DEATHS FOR SELECTED CAUSES, BY AGE GROUP, BY COUNTY, FLORIDA, 2001

	AGE GROUPS														
	TOTAL	<1	1-4	5-9	10-14	15-19	20-24	25-34	35-44	45-54	55-64	65-74	75-84	85+	UNK
<b>PUTNAM</b>	<b>888</b>	<b>10</b>	<b>0</b>	<b>1</b>	<b>1</b>	<b>3</b>	<b>4</b>	<b>9</b>	<b>36</b>	<b>57</b>	<b>124</b>	<b>209</b>	<b>273</b>	<b>161</b>	<b>0</b>
HEART DISEASES (I00-I09, I11, I13, I20-I51)	217	0	0	0	0	0	0	2	8	13	22	43	79	50	0
MALIGNANT NEOPLASM (CANCER) (C00-C97)	224	0	0	0	0	0	0	0	5	10	48	73	71	17	0
CEREBROVASCULAR DISEASES (STROKE) (I60-I69)	54	0	0	0	0	0	0	0	1	1	4	11	16	21	0
CHRONIC LOWER RESPIRATORY DISEASES (J40-J47)	55	0	0	0	0	0	0	0	0	1	7	14	23	10	0
UNINTENTIONAL INJURY (ACCIDENT) (V01-X59, Y85-Y86)	38	1	0	1	1	3	2	2	9	4	6	3	5	1	0
DIABETES MELLITUS (E10-E14)	37	0	0	0	0	0	0	1	0	2	6	16	10	2	0
ALZHEIMER'S DISEASE (G30)	15	0	0	0	0	0	0	0	0	0	0	2	7	6	0
INFLUENZA & PNEUMONIA (J10-J18)	12	0	0	0	0	0	1	0	0	0	0	3	2	6	0
SUICIDE (X60-X84, Y87.0)	13	0	0	0	0	0	0	1	0	4	4	3	1	0	0
NEPHRITIS, NEPHROTIC SYNDROME & NEPHROSIS (N00-N07, N17-N19, N25-N27)	14	0	0	0	0	0	0	0	0	3	1	2	6	2	0
CHRONIC LIVER DISEASE & CIRRHOSIS (K70, K73-K74)	14	0	0	0	0	0	0	0	2	4	2	4	1	1	0
SEPTICEMIA (A40-A41)	14	0	0	0	0	0	0	0	1	2	0	2	5	4	0
HUMAN IMMUNODEFICIENCY VIRUS (HIV) DISEASE (B20-B24)	4	0	0	0	0	0	0	0	2	1	1	0	0	0	0
PARKINSON'S DISEASE (G20-G21)	7	0	0	0	0	0	0	0	0	0	0	1	4	2	0
HOMICIDE (X85-Y09, Y87.1)	8	0	0	0	0	0	1	1	1	1	1	2	1	0	0
PERINATAL PERIOD CONDITIONS (P00-P96)	6	6	0	0	0	0	0	0	0	0	0	0	0	0	0
CONGENITAL & CHROMOSOMAL ANOMALIES (Q00-Q99)	4	2	0	0	0	0	0	0	0	1	0	1	0	0	0
ALL OTHER NATURAL CAUSES (BAL: A01-R99)	150	1	0	0	0	0	0	2	5	10	22	29	42	39	0
ALL OTHER EXTERNAL CAUSES (BAL: V01-Y89)	2	0	0	0	0	0	0	0	2	0	0	0	0	0	0

	AGE GROUPS														
	TOTAL	<1	1-4	5-9	10-14	15-19	20-24	25-34	35-44	45-54	55-64	65-74	75-84	85+	UNK
<b>ST JOHNS</b>	<b>1,183</b>	<b>10</b>	<b>3</b>	<b>1</b>	<b>2</b>	<b>6</b>	<b>4</b>	<b>13</b>	<b>45</b>	<b>72</b>	<b>115</b>	<b>214</b>	<b>373</b>	<b>325</b>	<b>0</b>
HEART DISEASES (I00-I09, I11, I13, I20-I51)	278	1	0	0	0	0	0	0	5	16	22	46	92	96	0
MALIGNANT NEOPLASM (CANCER) (C00-C97)	312	0	0	1	1	0	0	0	10	23	50	80	105	42	0
CEREBROVASCULAR DISEASES (STROKE) (I60-I69)	71	0	0	0	0	0	1	0	1	5	3	10	22	29	0
CHRONIC LOWER RESPIRATORY DISEASES (J40-J47)	67	0	0	0	0	0	0	0	2	1	5	20	24	15	0
UNINTENTIONAL INJURY (ACCIDENT) (V01-X59, Y85-Y86)	41	0	0	0	1	4	2	6	5	8	5	0	3	7	0
DIABETES MELLITUS (E10-E14)	22	0	0	0	0	0	0	0	2	0	5	5	8	2	0
ALZHEIMER'S DISEASE (G30)	25	0	0	0	0	0	0	0	0	0	0	2	10	13	0
INFLUENZA & PNEUMONIA (J10-J18)	19	0	0	0	0	0	0	1	0	0	2	2	6	8	0
SUICIDE (X60-X84, Y87.0)	13	0	0	0	0	0	0	3	2	5	2	0	1	0	0
NEPHRITIS, NEPHROTIC SYNDROME & NEPHROSIS (N00-N07, N17-N19, N25-N27)	22	0	0	0	0	0	0	0	0	0	2	2	9	9	0
CHRONIC LIVER DISEASE & CIRRHOSIS (K70, K73-K74)	16	0	0	0	0	0	0	0	5	4	1	1	5	0	0
SEPTICEMIA (A40-A41)	22	0	0	0	0	0	0	0	0	1	0	6	9	6	0
HUMAN IMMUNODEFICIENCY VIRUS (HIV) DISEASE (B20-B24)	5	0	0	0	0	0	0	1	3	0	1	0	0	0	0
PARKINSON'S DISEASE (G20-G21)	12	0	0	0	0	0	0	0	0	0	0	1	5	6	0
HOMICIDE (X85-Y09, Y87.1)	7	1	2	0	0	0	0	1	1	0	1	0	1	0	0
PERINATAL PERIOD CONDITIONS (P00-P96)	4	3	1	0	0	0	0	0	0	0	0	0	0	0	0
CONGENITAL & CHROMOSOMAL ANOMALIES (Q00-Q99)	5	1	0	0	0	0	1	1	0	1	0	0	1	0	0
ALL OTHER NATURAL CAUSES (BAL: A01-R99)	241	4	0	0	0	2	0	0	9	8	16	39	71	92	0
ALL OTHER EXTERNAL CAUSES (BAL: V01-Y89)	1	0	0	0	0	0	0	0	0	0	0	0	1	0	0

TABLE D-11 (Cont.): RESIDENT DEATHS FOR SELECTED CAUSES, BY AGE GROUP, BY COUNTY, FLORIDA, 2001

	TOTAL	AGE GROUPS													
		<1	1-4	5-9	10-14	15-19	20-24	25-34	35-44	45-54	55-64	65-74	75-84	85+	UNK
ST LUCIE	2,329	9	5	2	5	7	17	44	69	147	217	430	798	574	5
HEART DISEASES (I00-I09, I11, I13, I20-I51)	696	0	1	0	0	0	1	3	8	25	54	102	249	252	1
MALIGNANT NEOPLASM (CANCER) (C00-C97)	615	0	0	1	1	0	0	2	11	37	85	180	222	76	0
CEREBROVASCULAR DISEASES (STROKE) (I60-I69)	123	0	0	0	0	0	1	0	1	3	10	19	54	34	1
CHRONIC LOWER RESPIRATORY DISEASES (J40-J47)	141	1	0	0	0	0	0	1	0	3	13	33	61	29	0
UNINTENTIONAL INJURY (ACCIDENT) (V01-X59, Y85-Y86)	99	0	1	1	2	3	8	14	15	22	10	6	12	3	2
DIABETES MELLITUS (E10-E14)	63	0	0	0	0	0	0	2	1	4	4	14	26	12	0
ALZHEIMER'S DISEASE (G30)	50	0	0	0	0	0	0	0	0	0	0	1	19	30	0
INFLUENZA & PNEUMONIA (J10-J18)	35	0	0	0	0	0	0	1	0	1	1	4	15	13	0
SUICIDE (X60-X84, Y87.0)	35	0	0	0	0	0	0	3	8	6	4	6	2	6	0
NEPHRITIS, NEPHROTIC SYNDROME & NEPHROSIS (N00-N07, N17-N19, N25-N27)	25	0	0	0	0	0	0	1	0	1	2	3	7	11	0
CHRONIC LIVER DISEASE & CIRRHOSIS (K70, K73-K74)	32	0	0	0	0	0	0	0	1	10	4	5	11	1	0
SEPTICEMIA (A40-A41)	31	0	0	0	0	0	0	0	0	3	3	4	13	8	0
HUMAN IMMUNODEFICIENCY VIRUS (HIV) DISEASE (B20-B24)	38	0	1	0	0	0	0	8	12	10	5	2	0	0	0
PARKINSON'S DISEASE (G20-G21)	18	0	0	0	0	0	0	0	0	0	0	2	11	5	0
HOMICIDE (X85-Y09, Y87.1)	24	0	0	0	1	4	5	3	3	4	0	2	0	1	1
PERINATAL PERIOD CONDITIONS (P00-P96)	5	5	0	0	0	0	0	0	0	0	0	0	0	0	0
CONGENITAL & CHROMOSOMAL ANOMALIES (Q00-Q99)	7	1	0	0	0	0	0	0	0	2	0	2	1	1	0
ALL OTHER NATURAL CAUSES (BAL: A01-R99)	287	2	2	0	1	0	2	6	7	14	22	45	95	91	0
ALL OTHER EXTERNAL CAUSES (BAL: V01-Y89)	5	0	0	0	0	0	0	0	2	2	0	0	0	1	0

	TOTAL	AGE GROUPS													
		<1	1-4	5-9	10-14	15-19	20-24	25-34	35-44	45-54	55-64	65-74	75-84	85+	UNK
SANTA ROSA	923	7	2	0	3	6	7	8	51	81	123	205	251	179	0
HEART DISEASES (I00-I09, I11, I13, I20-I51)	223	0	0	0	0	0	0	0	5	24	27	45	68	54	0
MALIGNANT NEOPLASM (CANCER) (C00-C97)	238	0	1	0	0	1	0	0	9	28	52	73	58	16	0
CEREBROVASCULAR DISEASES (STROKE) (I60-I69)	56	0	0	0	0	0	0	0	2	2	3	11	22	16	0
CHRONIC LOWER RESPIRATORY DISEASES (J40-J47)	56	0	0	0	0	0	0	0	0	0	4	22	17	13	0
UNINTENTIONAL INJURY (ACCIDENT) (V01-X59, Y85-Y86)	42	0	1	0	2	2	3	3	13	5	4	4	4	1	0
DIABETES MELLITUS (E10-E14)	23	0	0	0	0	0	0	1	0	2	3	6	7	4	0
ALZHEIMER'S DISEASE (G30)	34	0	0	0	0	0	0	0	0	0	0	3	12	19	0
INFLUENZA & PNEUMONIA (J10-J18)	23	0	0	0	0	0	0	0	1	1	2	2	7	10	0
SUICIDE (X60-X84, Y87.0)	20	0	0	0	0	2	1	0	8	6	2	1	0	0	0
NEPHRITIS, NEPHROTIC SYNDROME & NEPHROSIS (N00-N07, N17-N19, N25-N27)	10	0	0	0	0	0	0	0	0	0	1	1	5	3	0
CHRONIC LIVER DISEASE & CIRRHOSIS (K70, K73-K74)	18	0	0	0	0	0	0	0	4	4	3	5	2	0	0
SEPTICEMIA (A40-A41)	11	1	0	0	0	0	0	0	0	1	2	1	2	4	0
HUMAN IMMUNODEFICIENCY VIRUS (HIV) DISEASE (B20-B24)	2	0	0	0	0	0	0	0	0	1	0	1	0	0	0
PARKINSON'S DISEASE (G20-G21)	8	0	0	0	0	0	0	0	0	0	1	2	4	1	0
HOMICIDE (X85-Y09, Y87.1)	4	0	0	0	0	0	0	0	0	0	3	1	0	0	0
PERINATAL PERIOD CONDITIONS (P00-P96)	4	4	0	0	0	0	0	0	0	0	0	0	0	0	0
CONGENITAL & CHROMOSOMAL ANOMALIES (Q00-Q99)	2	0	0	0	0	0	0	0	0	0	1	1	0	0	0
ALL OTHER NATURAL CAUSES (BAL: A01-R99)	146	2	0	0	1	1	2	4	9	7	15	24	43	38	0
ALL OTHER EXTERNAL CAUSES (BAL: V01-Y89)	3	0	0	0	0	0	1	0	0	0	0	2	0	0	0

TABLE D-11 (Cont.): RESIDENT DEATHS FOR SELECTED CAUSES, BY AGE GROUP, BY COUNTY, FLORIDA, 2001

	AGE GROUPS														
	TOTAL	<1	1-4	5-9	10-14	15-19	20-24	25-34	35-44	45-54	55-64	65-74	75-84	85+	UNK
<b>SARASOTA</b>	<b>4,723</b>	<b>10</b>	<b>2</b>	<b>1</b>	<b>0</b>	<b>11</b>	<b>26</b>	<b>35</b>	<b>86</b>	<b>204</b>	<b>312</b>	<b>742</b>	<b>1,551</b>	<b>1,743</b>	<b>0</b>
HEART DISEASES (I00-I09, I11, I13, I20-I51)	1,362	0	0	0	0	0	0	3	10	29	67	178	456	619	0
MALIGNANT NEOPLASM (CANCER) (C00-C97)	1,124	0	0	1	0	0	1	2	14	59	147	276	411	213	0
CEREBROVASCULAR DISEASES (STROKE) (I60-I69)	332	0	0	0	0	0	0	1	1	5	11	31	121	162	0
CHRONIC LOWER RESPIRATORY DISEASES (J40-J47)	269	0	0	0	0	0	0	0	2	7	13	58	108	81	0
UNINTENTIONAL INJURY (ACCIDENT) (V01-X59, Y85-Y86)	176	0	2	0	0	4	21	15	21	32	10	14	35	22	0
DIABETES MELLITUS (E10-E14)	93	0	0	0	0	0	0	0	0	5	7	26	35	20	0
ALZHEIMER'S DISEASE (G30)	93	0	0	0	0	0	0	0	0	0	1	3	24	65	0
INFLUENZA & PNEUMONIA (J10-J18)	105	1	0	0	0	0	0	0	1	4	2	9	26	62	0
SUICIDE (X60-X84, Y87.0)	55	0	0	0	0	1	2	4	10	11	3	9	11	4	0
NEPHRITIS, NEPHROTIC SYNDROME & NEPHROSIS (N00-N07, N17-N19, N25-N27)	60	0	0	0	0	0	0	0	0	1	2	8	25	24	0
CHRONIC LIVER DISEASE & CIRRHOSIS (K70, K73-K74)	54	0	0	0	0	0	0	1	8	17	6	9	12	1	0
SEPTICEMIA (A40-A41)	38	0	0	0	0	2	0	0	1	0	5	4	12	14	0
HUMAN IMMUNODEFICIENCY VIRUS (HIV) DISEASE (B20-B24)	8	0	0	0	0	0	0	1	4	1	2	0	0	0	0
PARKINSON'S DISEASE (G20-G21)	44	0	0	0	0	0	0	0	0	0	0	8	15	21	0
HOMICIDE (X85-Y09, Y87.1)	8	0	0	0	0	2	1	1	2	1	1	0	0	0	0
PERINATAL PERIOD CONDITIONS (P00-P96)	5	5	0	0	0	0	0	0	0	0	0	0	0	0	0
CONGENITAL & CHROMOSOMAL ANOMALIES (Q00-Q99)	7	2	0	0	0	0	1	0	0	1	0	0	2	1	0
ALL OTHER NATURAL CAUSES (BAL: A01-R99)	885	2	0	0	0	2	0	6	12	30	35	109	256	433	0
ALL OTHER EXTERNAL CAUSES (BAL: V01-Y89)	5	0	0	0	0	0	0	1	0	1	0	0	2	1	0

	AGE GROUPS														
	TOTAL	<1	1-4	5-9	10-14	15-19	20-24	25-34	35-44	45-54	55-64	65-74	75-84	85+	UNK
<b>SEMINOLE</b>	<b>2,644</b>	<b>26</b>	<b>6</b>	<b>6</b>	<b>4</b>	<b>11</b>	<b>25</b>	<b>37</b>	<b>82</b>	<b>199</b>	<b>268</b>	<b>483</b>	<b>791</b>	<b>705</b>	<b>1</b>
HEART DISEASES (I00-I09, I11, I13, I20-I51)	826	0	1	0	0	0	0	3	5	43	61	143	259	311	0
MALIGNANT NEOPLASM (CANCER) (C00-C97)	626	0	0	0	0	1	1	1	16	69	114	172	193	59	0
CEREBROVASCULAR DISEASES (STROKE) (I60-I69)	169	0	0	0	0	0	1	1	1	6	13	29	58	60	0
CHRONIC LOWER RESPIRATORY DISEASES (J40-J47)	126	0	0	0	0	1	0	1	1	3	13	27	53	27	0
UNINTENTIONAL INJURY (ACCIDENT) (V01-X59, Y85-Y86)	102	1	0	2	1	7	14	11	15	14	8	6	12	11	0
DIABETES MELLITUS (E10-E14)	79	0	0	0	0	0	0	2	2	6	10	20	28	11	0
ALZHEIMER'S DISEASE (G30)	47	0	0	0	0	0	0	0	0	0	2	2	15	28	0
INFLUENZA & PNEUMONIA (J10-J18)	68	0	0	1	0	0	1	0	1	0	2	10	22	31	0
SUICIDE (X60-X84, Y87.0)	42	0	0	0	2	0	3	10	12	6	3	4	2	0	0
NEPHRITIS, NEPHROTIC SYNDROME & NEPHROSIS (N00-N07, N17-N19, N25-N27)	44	0	1	0	0	0	0	0	0	1	7	7	13	15	0
CHRONIC LIVER DISEASE & CIRRHOSIS (K70, K73-K74)	31	0	0	0	0	0	0	0	5	8	4	8	4	2	0
SEPTICEMIA (A40-A41)	38	0	0	0	0	0	0	0	2	5	3	1	17	10	0
HUMAN IMMUNODEFICIENCY VIRUS (HIV) DISEASE (B20-B24)	14	0	0	0	0	0	0	2	4	7	0	0	0	1	0
PARKINSON'S DISEASE (G20-G21)	22	0	0	0	0	0	0	0	0	0	1	3	9	9	0
HOMICIDE (X85-Y09, Y87.1)	9	0	1	0	0	0	3	2	2	1	0	0	0	0	0
PERINATAL PERIOD CONDITIONS (P00-P96)	11	10	0	0	0	0	0	0	1	0	0	0	0	0	0
CONGENITAL & CHROMOSOMAL ANOMALIES (Q00-Q99)	14	6	0	1	0	1	0	1	1	2	0	0	1	1	0
ALL OTHER NATURAL CAUSES (BAL: A01-R99)	373	9	3	2	1	1	2	3	13	28	26	51	105	128	1
ALL OTHER EXTERNAL CAUSES (BAL: V01-Y89)	3	0	0	0	0	0	0	0	1	0	1	0	0	1	0

TABLE D-11 (Cont.): RESIDENT DEATHS FOR SELECTED CAUSES, BY AGE GROUP, BY COUNTY, FLORIDA, 2001

	TOTAL	AGE GROUPS													
		<1	1-4	5-9	10-14	15-19	20-24	25-34	35-44	45-54	55-64	65-74	75-84	85+	UNK
<b>SUMTER</b>	<b>703</b>	<b>2</b>	<b>1</b>	<b>1</b>	<b>0</b>	<b>1</b>	<b>5</b>	<b>8</b>	<b>7</b>	<b>27</b>	<b>91</b>	<b>185</b>	<b>231</b>	<b>144</b>	<b>0</b>
HEART DISEASES (I00-I09, I11, I13, I20-I51)	240	0	0	0	0	0	0	1	2	9	24	48	91	65	0
MALIGNANT NEOPLASM (CANCER) (C00-C97)	197	0	1	0	0	0	0	1	2	7	38	85	44	19	0
CEREBROVASCULAR DISEASES (STROKE) (I60-I69)	33	0	0	0	0	0	0	0	0	2	3	6	10	12	0
CHRONIC LOWER RESPIRATORY DISEASES (J40-J47)	41	0	0	0	0	0	0	0	0	0	5	11	19	6	0
UNINTENTIONAL INJURY (ACCIDENT) (V01-X59, Y85-Y86)	21	0	0	0	0	0	5	4	2	1	4	1	4	0	0
DIABETES MELLITUS (E10-E14)	19	0	0	0	0	0	0	0	0	0	4	5	8	2	0
ALZHEIMER'S DISEASE (G30)	18	0	0	0	0	0	0	0	0	0	0	0	11	7	0
INFLUENZA & PNEUMONIA (J10-J18)	15	0	0	0	0	0	0	0	0	0	2	2	5	6	0
SUICIDE (X60-X84, Y87.0)	6	0	0	1	0	1	0	1	0	1	1	1	0	0	0
NEPHRITIS, NEPHROTIC SYNDROME & NEPHROSIS (N00-N07, N17-N19, N25-N27)	2	0	0	0	0	0	0	0	0	0	0	0	2	0	0
CHRONIC LIVER DISEASE & CIRRHOSIS (K70, K73-K74)	4	0	0	0	0	0	0	0	1	1	2	0	0	0	0
SEPTICEMIA (A40-A41)	5	0	0	0	0	0	0	0	0	0	1	0	4	0	0
HUMAN IMMUNODEFICIENCY VIRUS (HIV) DISEASE (B20-B24)	0	0	0	0	0	0	0	0	0	0	0	0	0	0	0
PARKINSON'S DISEASE (G20-G21)	2	0	0	0	0	0	0	0	0	0	0	0	1	1	0
HOMICIDE (X85-Y09, Y87.1)	1	0	0	0	0	0	0	0	0	0	0	0	1	0	0
PERINATAL PERIOD CONDITIONS (P00-P96)	1	1	0	0	0	0	0	0	0	0	0	0	0	0	0
CONGENITAL & CHROMOSOMAL ANOMALIES (Q00-Q99)	0	0	0	0	0	0	0	0	0	0	0	0	0	0	0
ALL OTHER NATURAL CAUSES (BAL: A01-R99)	98	1	0	0	0	0	0	1	1	6	8	24	31	26	0
ALL OTHER EXTERNAL CAUSES (BAL: V01-Y89)	0	0	0	0	0	0	0	0	0	0	0	0	0	0	0

	TOTAL	AGE GROUPS													
		<1	1-4	5-9	10-14	15-19	20-24	25-34	35-44	45-54	55-64	65-74	75-84	85+	UNK
<b>SUWANNEE</b>	<b>464</b>	<b>3</b>	<b>2</b>	<b>1</b>	<b>1</b>	<b>4</b>	<b>2</b>	<b>6</b>	<b>18</b>	<b>21</b>	<b>47</b>	<b>105</b>	<b>145</b>	<b>109</b>	<b>0</b>
HEART DISEASES (I00-I09, I11, I13, I20-I51)	99	0	0	0	0	0	0	0	4	4	9	18	35	29	0
MALIGNANT NEOPLASM (CANCER) (C00-C97)	104	0	0	0	0	1	1	1	1	9	22	36	24	9	0
CEREBROVASCULAR DISEASES (STROKE) (I60-I69)	29	0	0	0	0	0	0	0	0	0	2	8	8	11	0
CHRONIC LOWER RESPIRATORY DISEASES (J40-J47)	42	0	0	0	0	0	0	0	0	1	5	15	14	7	0
UNINTENTIONAL INJURY (ACCIDENT) (V01-X59, Y85-Y86)	20	0	0	1	1	2	0	2	8	2	0	2	2	0	0
DIABETES MELLITUS (E10-E14)	14	0	0	0	0	0	0	0	0	1	2	4	5	2	0
ALZHEIMER'S DISEASE (G30)	8	0	0	0	0	0	0	0	0	0	0	1	3	4	0
INFLUENZA & PNEUMONIA (J10-J18)	9	0	0	0	0	0	0	0	0	0	0	1	5	3	0
SUICIDE (X60-X84, Y87.0)	7	0	0	0	0	0	1	2	1	1	1	0	1	0	0
NEPHRITIS, NEPHROTIC SYNDROME & NEPHROSIS (N00-N07, N17-N19, N25-N27)	6	0	0	0	0	0	0	0	1	0	0	1	4	0	0
CHRONIC LIVER DISEASE & CIRRHOSIS (K70, K73-K74)	2	0	0	0	0	0	0	0	0	0	2	0	0	0	0
SEPTICEMIA (A40-A41)	7	0	0	0	0	0	0	0	1	0	0	2	1	3	0
HUMAN IMMUNODEFICIENCY VIRUS (HIV) DISEASE (B20-B24)	1	0	0	0	0	0	0	0	0	0	1	0	0	0	0
PARKINSON'S DISEASE (G20-G21)	1	0	0	0	0	0	0	0	0	0	0	0	1	0	0
HOMICIDE (X85-Y09, Y87.1)	1	0	0	0	0	0	0	0	0	1	0	0	0	0	0
PERINATAL PERIOD CONDITIONS (P00-P96)	2	2	0	0	0	0	0	0	0	0	0	0	0	0	0
CONGENITAL & CHROMOSOMAL ANOMALIES (Q00-Q99)	2	0	1	0	0	0	0	0	0	0	0	0	1	0	0
ALL OTHER NATURAL CAUSES (BAL: A01-R99)	109	1	1	0	0	1	0	1	1	2	3	17	41	41	0
ALL OTHER EXTERNAL CAUSES (BAL: V01-Y89)	1	0	0	0	0	0	0	0	1	0	0	0	0	0	0

TABLE D-11 (Cont.): RESIDENT DEATHS FOR SELECTED CAUSES, BY AGE GROUP, BY COUNTY, FLORIDA, 2001

	AGE GROUPS														
	TOTAL	<1	1-4	5-9	10-14	15-19	20-24	25-34	35-44	45-54	55-64	65-74	75-84	85+	UNK
<b>TAYLOR</b>	<b>210</b>	<b>3</b>	<b>0</b>	<b>0</b>	<b>0</b>	<b>0</b>	<b>0</b>	<b>2</b>	<b>7</b>	<b>13</b>	<b>32</b>	<b>44</b>	<b>64</b>	<b>44</b>	<b>1</b>
HEART DISEASES (I00-I09, I11, I13, I20-I51)	53	0	0	0	0	0	0	0	0	0	9	10	19	15	0
MALIGNANT NEOPLASM (CANCER) (C00-C97)	53	0	0	0	0	0	0	0	0	4	13	17	16	3	0
CEREBROVASCULAR DISEASES (STROKE) (I60-I69)	10	0	0	0	0	0	0	0	0	1	0	1	5	3	0
CHRONIC LOWER RESPIRATORY DISEASES (J40-J47)	9	0	0	0	0	0	0	0	0	0	2	3	4	0	0
UNINTENTIONAL INJURY (ACCIDENT) (V01-X59, Y85-Y86)	10	0	0	0	0	0	0	1	1	2	1	2	2	1	0
DIABETES MELLITUS (E10-E14)	7	0	0	0	0	0	0	0	1	1	0	0	3	2	0
ALZHEIMER'S DISEASE (G30)	3	0	0	0	0	0	0	0	0	0	0	1	1	1	0
INFLUENZA & PNEUMONIA (J10-J18)	5	0	0	0	0	0	0	0	1	0	0	0	4	0	0
SUICIDE (X60-X84, Y87.0)	5	0	0	0	0	0	0	0	0	1	2	0	1	1	0
NEPHRITIS, NEPHROTIC SYNDROME & NEPHROSIS (N00-N07, N17-N19, N25-N27)	2	0	0	0	0	0	0	0	0	0	0	1	1	0	0
CHRONIC LIVER DISEASE & CIRRHOSIS (K70, K73-K74)	4	0	0	0	0	0	0	0	1	1	0	2	0	0	0
SEPTICEMIA (A40-A41)	1	0	0	0	0	0	0	0	0	0	0	0	0	1	0
HUMAN IMMUNODEFICIENCY VIRUS (HIV) DISEASE (B20-B24)	1	0	0	0	0	0	0	1	0	0	0	0	0	0	0
PARKINSON'S DISEASE (G20-G21)	0	0	0	0	0	0	0	0	0	0	0	0	0	0	0
HOMICIDE (X85-Y09, Y87.1)	3	0	0	0	0	0	0	0	2	1	0	0	0	0	0
PERINATAL PERIOD CONDITIONS (P00-P96)	1	1	0	0	0	0	0	0	0	0	0	0	0	0	0
CONGENITAL & CHROMOSOMAL ANOMALIES (Q00-Q99)	4	1	0	0	0	0	0	0	1	1	0	0	0	1	0
ALL OTHER NATURAL CAUSES (BAL: A01-R99)	38	1	0	0	0	0	0	0	0	1	5	6	8	16	1
ALL OTHER EXTERNAL CAUSES (BAL: V01-Y89)	1	0	0	0	0	0	0	0	0	0	0	1	0	0	0

	AGE GROUPS														
	TOTAL	<1	1-4	5-9	10-14	15-19	20-24	25-34	35-44	45-54	55-64	65-74	75-84	85+	UNK
<b>UNION</b>	<b>137</b>	<b>1</b>	<b>0</b>	<b>0</b>	<b>0</b>	<b>1</b>	<b>2</b>	<b>2</b>	<b>10</b>	<b>28</b>	<b>31</b>	<b>25</b>	<b>20</b>	<b>17</b>	<b>0</b>
HEART DISEASES (I00-I09, I11, I13, I20-I51)	31	0	0	0	0	0	0	0	2	4	7	6	5	7	0
MALIGNANT NEOPLASM (CANCER) (C00-C97)	41	0	0	0	0	0	0	0	3	6	17	10	4	1	0
CEREBROVASCULAR DISEASES (STROKE) (I60-I69)	6	0	0	0	0	0	0	0	0	0	1	0	4	1	0
CHRONIC LOWER RESPIRATORY DISEASES (J40-J47)	11	0	0	0	0	0	0	0	0	2	1	4	1	3	0
UNINTENTIONAL INJURY (ACCIDENT) (V01-X59, Y85-Y86)	3	0	0	0	0	1	0	1	0	0	0	1	0	0	0
DIABETES MELLITUS (E10-E14)	5	0	0	0	0	0	0	0	0	0	1	0	3	1	0
ALZHEIMER'S DISEASE (G30)	1	0	0	0	0	0	0	0	0	0	0	0	1	0	0
INFLUENZA & PNEUMONIA (J10-J18)	1	0	0	0	0	0	0	0	0	0	0	0	0	1	0
SUICIDE (X60-X84, Y87.0)	1	0	0	0	0	0	0	0	0	1	0	0	0	0	0
NEPHRITIS, NEPHROTIC SYNDROME & NEPHROSIS (N00-N07, N17-N19, N25-N27)	1	0	0	0	0	0	0	0	0	0	0	0	1	0	0
CHRONIC LIVER DISEASE & CIRRHOSIS (K70, K73-K74)	5	0	0	0	0	0	0	0	0	3	0	2	0	0	0
SEPTICEMIA (A40-A41)	1	0	0	0	0	0	0	0	0	0	0	0	0	1	0
HUMAN IMMUNODEFICIENCY VIRUS (HIV) DISEASE (B20-B24)	8	0	0	0	0	0	1	0	3	3	1	0	0	0	0
PARKINSON'S DISEASE (G20-G21)	0	0	0	0	0	0	0	0	0	0	0	0	0	0	0
HOMICIDE (X85-Y09, Y87.1)	1	0	0	0	0	0	0	0	0	1	0	0	0	0	0
PERINATAL PERIOD CONDITIONS (P00-P96)	0	0	0	0	0	0	0	0	0	0	0	0	0	0	0
CONGENITAL & CHROMOSOMAL ANOMALIES (Q00-Q99)	0	0	0	0	0	0	0	0	0	0	0	0	0	0	0
ALL OTHER NATURAL CAUSES (BAL: A01-R99)	21	1	0	0	0	0	1	1	2	8	3	2	1	2	0
ALL OTHER EXTERNAL CAUSES (BAL: V01-Y89)	0	0	0	0	0	0	0	0	0	0	0	0	0	0	0

TABLE D-11 (Cont.): RESIDENT DEATHS FOR SELECTED CAUSES, BY AGE GROUP, BY COUNTY, FLORIDA, 2001

	AGE GROUPS														
	TOTAL	<1	1-4	5-9	10-14	15-19	20-24	25-34	35-44	45-54	55-64	65-74	75-84	85+	UNK
<b>VOLUSIA</b>	<b>5,805</b>	<b>29</b>	<b>11</b>	<b>5</b>	<b>3</b>	<b>18</b>	<b>31</b>	<b>65</b>	<b>180</b>	<b>307</b>	<b>505</b>	<b>1,081</b>	<b>1,955</b>	<b>1,614</b>	<b>1</b>
HEART DISEASES (I00-I09, I11, I13, I20-I51)	1,576	0	0	0	0	1	1	2	22	51	122	255	576	546	0
MALIGNANT NEOPLASM (CANCER) (C00-C97)	1,404	0	0	0	0	0	1	6	24	94	173	389	506	211	0
CEREBROVASCULAR DISEASES (STROKE) (I60-I69)	428	0	0	0	1	0	1	1	5	8	23	65	164	160	0
CHRONIC LOWER RESPIRATORY DISEASES (J40-J47)	368	0	0	0	0	0	0	0	2	9	38	90	144	85	0
UNINTENTIONAL INJURY (ACCIDENT) (V01-X59, Y85-Y86)	189	0	3	2	1	13	15	24	51	26	12	14	21	6	1
DIABETES MELLITUS (E10-E14)	169	0	0	0	0	0	1	2	4	8	24	33	53	44	0
ALZHEIMER'S DISEASE (G30)	130	0	0	0	0	0	0	0	0	0	0	8	53	69	0
INFLUENZA & PNEUMONIA (J10-J18)	124	0	0	0	0	1	0	0	2	1	3	15	50	52	0
SUICIDE (X60-X84, Y87.0)	81	0	0	0	1	0	5	13	11	20	8	6	12	5	0
NEPHRITIS, NEPHROTIC SYNDROME & NEPHROSIS (N00-N07, N17-N19, N25-N27)	74	0	0	0	0	0	1	0	2	3	5	22	24	17	0
CHRONIC LIVER DISEASE & CIRRHOSIS (K70, K73-K74)	69	0	0	0	0	0	0	0	5	18	15	15	13	3	0
SEPTICEMIA (A40-A41)	64	0	0	0	0	0	0	0	0	4	11	13	17	19	0
HUMAN IMMUNODEFICIENCY VIRUS (HIV) DISEASE (B20-B24)	28	0	1	0	0	0	0	3	13	5	3	3	0	0	0
PARKINSON'S DISEASE (G20-G21)	48	0	0	0	0	0	0	0	0	0	1	7	21	19	0
HOMICIDE (X85-Y09, Y87.1)	20	0	1	0	0	0	2	2	5	5	0	4	1	0	0
PERINATAL PERIOD CONDITIONS (P00-P96)	19	19	0	0	0	0	0	0	0	0	0	0	0	0	0
CONGENITAL & CHROMOSOMAL ANOMALIES (Q00-Q99)	14	1	2	1	0	0	0	1	2	4	0	1	0	2	0
ALL OTHER NATURAL CAUSES (BAL: A01-R99)	992	9	3	1	0	2	4	11	31	48	67	141	299	376	0
ALL OTHER EXTERNAL CAUSES (BAL: V01-Y89)	8	0	1	1	0	1	0	0	1	3	0	0	1	0	0

	AGE GROUPS														
	TOTAL	<1	1-4	5-9	10-14	15-19	20-24	25-34	35-44	45-54	55-64	65-74	75-84	85+	UNK
<b>WAKULLA</b>	<b>167</b>	<b>2</b>	<b>0</b>	<b>0</b>	<b>0</b>	<b>1</b>	<b>1</b>	<b>6</b>	<b>3</b>	<b>16</b>	<b>25</b>	<b>27</b>	<b>44</b>	<b>42</b>	<b>0</b>
HEART DISEASES (I00-I09, I11, I13, I20-I51)	41	0	0	0	0	0	0	1	0	1	8	10	14	7	0
MALIGNANT NEOPLASM (CANCER) (C00-C97)	34	0	0	0	0	0	0	1	0	4	4	9	10	6	0
CEREBROVASCULAR DISEASES (STROKE) (I60-I69)	11	0	0	0	0	0	0	0	0	0	0	1	4	6	0
CHRONIC LOWER RESPIRATORY DISEASES (J40-J47)	4	0	0	0	0	0	0	0	0	0	3	0	0	1	0
UNINTENTIONAL INJURY (ACCIDENT) (V01-X59, Y85-Y86)	10	0	0	0	0	1	0	0	3	2	3	0	0	1	0
DIABETES MELLITUS (E10-E14)	9	0	0	0	0	0	0	0	0	0	2	1	3	3	0
ALZHEIMER'S DISEASE (G30)	3	0	0	0	0	0	0	0	0	0	0	1	1	1	0
INFLUENZA & PNEUMONIA (J10-J18)	2	0	0	0	0	0	0	0	0	0	1	0	1	0	0
SUICIDE (X60-X84, Y87.0)	4	0	0	0	0	0	0	3	0	1	0	0	0	0	0
NEPHRITIS, NEPHROTIC SYNDROME & NEPHROSIS (N00-N07, N17-N19, N25-N27)	3	0	0	0	0	0	0	0	0	0	0	1	1	1	0
CHRONIC LIVER DISEASE & CIRRHOSIS (K70, K73-K74)	5	0	0	0	0	0	0	0	0	4	1	0	0	0	0
SEPTICEMIA (A40-A41)	2	0	0	0	0	0	0	0	0	0	1	1	0	0	0
HUMAN IMMUNODEFICIENCY VIRUS (HIV) DISEASE (B20-B24)	0	0	0	0	0	0	0	0	0	0	0	0	0	0	0
PARKINSON'S DISEASE (G20-G21)	1	0	0	0	0	0	0	0	0	0	0	0	1	0	0
HOMICIDE (X85-Y09, Y87.1)	2	0	0	0	0	0	1	0	0	1	0	0	0	0	0
PERINATAL PERIOD CONDITIONS (P00-P96)	0	0	0	0	0	0	0	0	0	0	0	0	0	0	0
CONGENITAL & CHROMOSOMAL ANOMALIES (Q00-Q99)	1	1	0	0	0	0	0	0	0	0	0	0	0	0	0
ALL OTHER NATURAL CAUSES (BAL: A01-R99)	35	1	0	0	0	0	0	1	0	3	2	3	9	16	0
ALL OTHER EXTERNAL CAUSES (BAL: V01-Y89)	0	0	0	0	0	0	0	0	0	0	0	0	0	0	0

TABLE D-11 (Cont.): RESIDENT DEATHS FOR SELECTED CAUSES, BY AGE GROUP, BY COUNTY, FLORIDA, 2001

	AGE GROUPS														
	TOTAL	<1	1-4	5-9	10-14	15-19	20-24	25-34	35-44	45-54	55-64	65-74	75-84	85+	UNK
<b>WALTON</b>	<b>426</b>	<b>1</b>	<b>1</b>	<b>1</b>	<b>0</b>	<b>0</b>	<b>5</b>	<b>6</b>	<b>14</b>	<b>36</b>	<b>47</b>	<b>93</b>	<b>117</b>	<b>105</b>	<b>0</b>
HEART DISEASES (I00-I09, I11, I13, I20-I51)	148	0	0	0	0	0	0	0	1	9	13	31	44	50	0
MALIGNANT NEOPLASM (CANCER) (C00-C97)	94	0	0	0	0	0	0	0	1	8	22	30	23	10	0
CEREBROVASCULAR DISEASES (STROKE) (I60-I69)	23	0	0	0	0	0	0	1	0	1	0	5	6	10	0
CHRONIC LOWER RESPIRATORY DISEASES (J40-J47)	26	0	0	0	0	0	0	0	0	5	3	5	11	2	0
UNINTENTIONAL INJURY (ACCIDENT) (V01-X59, Y85-Y86)	26	0	1	1	0	0	4	2	4	6	1	3	1	3	0
DIABETES MELLITUS (E10-E14)	9	0	0	0	0	0	0	0	1	0	1	3	2	2	0
ALZHEIMER'S DISEASE (G30)	10	0	0	0	0	0	0	0	0	0	0	2	4	4	0
INFLUENZA & PNEUMONIA (J10-J18)	13	0	0	0	0	0	0	0	1	0	1	2	5	4	0
SUICIDE (X60-X84, Y87.0)	6	0	0	0	0	0	1	1	2	2	0	0	0	0	0
NEPHRITIS, NEPHROTIC SYNDROME & NEPHROSIS (N00-N07, N17-N19, N25-N27)	8	0	0	0	0	0	0	0	0	0	0	2	3	3	0
CHRONIC LIVER DISEASE & CIRRHOSIS (K70, K73-K74)	5	0	0	0	0	0	0	0	1	2	0	2	0	0	0
SEPTICEMIA (A40-A41)	3	0	0	0	0	0	0	0	0	0	0	1	1	1	0
HUMAN IMMUNODEFICIENCY VIRUS (HIV) DISEASE (B20-B24)	0	0	0	0	0	0	0	0	0	0	0	0	0	0	0
PARKINSON'S DISEASE (G20-G21)	0	0	0	0	0	0	0	0	0	0	0	0	0	0	0
HOMICIDE (X85-Y09, Y87.1)	0	0	0	0	0	0	0	0	0	0	0	0	0	0	0
PERINATAL PERIOD CONDITIONS (P00-P96)	0	0	0	0	0	0	0	0	0	0	0	0	0	0	0
CONGENITAL & CHROMOSOMAL ANOMALIES (Q00-Q99)	1	1	0	0	0	0	0	0	0	0	0	0	0	0	0
ALL OTHER NATURAL CAUSES (BAL: A01-R99)	54	0	0	0	0	0	0	2	3	3	6	7	17	16	0
ALL OTHER EXTERNAL CAUSES (BAL: V01-Y89)	0	0	0	0	0	0	0	0	0	0	0	0	0	0	0

	AGE GROUPS														
	TOTAL	<1	1-4	5-9	10-14	15-19	20-24	25-34	35-44	45-54	55-64	65-74	75-84	85+	UNK
<b>WASHINGTON</b>	<b>225</b>	<b>3</b>	<b>0</b>	<b>1</b>	<b>0</b>	<b>0</b>	<b>3</b>	<b>5</b>	<b>13</b>	<b>12</b>	<b>33</b>	<b>44</b>	<b>51</b>	<b>60</b>	<b>0</b>
HEART DISEASES (I00-I09, I11, I13, I20-I51)	69	0	0	0	0	0	0	1	1	4	13	11	13	26	0
MALIGNANT NEOPLASM (CANCER) (C00-C97)	51	0	0	0	0	0	0	0	4	1	9	18	16	3	0
CEREBROVASCULAR DISEASES (STROKE) (I60-I69)	15	0	0	0	0	0	0	0	0	0	0	3	2	10	0
CHRONIC LOWER RESPIRATORY DISEASES (J40-J47)	14	0	0	0	0	0	0	0	0	0	1	2	5	6	0
UNINTENTIONAL INJURY (ACCIDENT) (V01-X59, Y85-Y86)	18	0	0	1	0	0	3	1	5	2	2	0	3	1	0
DIABETES MELLITUS (E10-E14)	7	0	0	0	0	0	0	1	1	1	2	0	1	1	0
ALZHEIMER'S DISEASE (G30)	4	0	0	0	0	0	0	0	0	0	0	0	0	4	0
INFLUENZA & PNEUMONIA (J10-J18)	7	0	0	0	0	0	0	0	0	0	1	2	3	1	0
SUICIDE (X60-X84, Y87.0)	2	0	0	0	0	0	0	1	1	0	0	0	0	0	0
NEPHRITIS, NEPHROTIC SYNDROME & NEPHROSIS (N00-N07, N17-N19, N25-N27)	1	0	0	0	0	0	0	0	0	0	0	1	0	0	0
CHRONIC LIVER DISEASE & CIRRHOSIS (K70, K73-K74)	8	0	0	0	0	0	0	1	0	2	3	2	0	0	0
SEPTICEMIA (A40-A41)	2	1	0	0	0	0	0	0	0	0	0	0	1	0	0
HUMAN IMMUNODEFICIENCY VIRUS (HIV) DISEASE (B20-B24)	1	0	0	0	0	0	0	0	0	0	0	0	1	0	0
PARKINSON'S DISEASE (G20-G21)	1	0	0	0	0	0	0	0	0	0	0	0	1	0	0
HOMICIDE (X85-Y09, Y87.1)	0	0	0	0	0	0	0	0	0	0	0	0	0	0	0
PERINATAL PERIOD CONDITIONS (P00-P96)	1	1	0	0	0	0	0	0	0	0	0	0	0	0	0
CONGENITAL & CHROMOSOMAL ANOMALIES (Q00-Q99)	2	1	0	0	0	0	0	0	0	1	0	0	0	0	0
ALL OTHER NATURAL CAUSES (BAL: A01-R99)	22	0	0	0	0	0	0	0	1	2	1	5	5	8	0
ALL OTHER EXTERNAL CAUSES (BAL: V01-Y89)	0	0	0	0	0	0	0	0	0	0	0	0	0	0	0

TABLE D-12: RESIDENT DEATHS BY LEADING CAUSE, BY COUNTY, FLORIDA, 2001

	ALL CAUSES	HEART	CANCER	STROKE	CLRD	ACCIDENT	DIABETES	ALZHEIMER	I & P
FLORIDA	167,181	50,329	38,835	10,376	8,916	6,872	4,583	3,632	3,290
ALACHUA	1,582	311	369	125	90	70	45	56	38
BAKER	193	46	52	9	10	12	5	2	7
BAY	1,425	442	365	66	90	71	27	22	38
BRADFORD	266	67	66	20	8	10	12	8	11
BREVARD	5,298	1,586	1,369	343	313	191	138	107	114
BROWARD	16,226	5,258	3,635	1,032	713	584	367	362	289
CALHOUN	152	53	26	8	8	10	4	2	4
CHARLOTTE	2,112	755	533	130	100	42	48	24	78
CITRUS	2,032	636	516	114	151	71	70	45	29
CLAY	1,180	306	292	75	77	63	41	50	27
COLLIER	2,398	620	615	142	134	124	50	63	31
COLUMBIA	614	157	142	32	70	34	22	12	13
MIAMI-DADE	19,042	6,730	3,870	974	723	729	560	395	439
DESOTO	277	79	54	10	16	21	14	4	6
DIXIE	155	32	43	14	13	11	3	2	2
DUVAL	6,901	1,852	1,501	459	401	337	211	140	168
ESCAMBIA	2,824	715	658	254	133	146	94	92	48
FLAGLER	657	166	201	34	25	24	20	16	3
FRANKLIN	134	33	42	5	7	9	4	0	5
GADSDEN	438	103	98	33	18	22	14	11	8
GILCHRIST	151	30	38	11	16	9	6	2	1
GLADES	93	28	29	4	4	4	3	1	0
GULF	141	45	23	10	9	10	5	4	3
HAMILTON	133	40	32	8	8	7	2	0	3
HARDEE	215	51	59	17	8	21	8	2	2
HENDRY	278	86	50	16	14	31	17	3	7
HERNANDO	2,182	597	543	134	157	79	72	79	29
HIGHLANDS	1,231	396	299	82	101	43	35	15	32
HILLSBOROUGH	8,758	2,537	2,015	583	504	434	283	158	120
HOLMES	215	93	37	11	13	14	1	10	4
INDIAN RIVER	1,599	449	423	182	96	75	22	44	26
JACKSON	540	178	103	37	29	32	12	11	8
JEFFERSON	152	31	32	18	9	11	5	5	4
LAFAYETTE	73	29	19	1	5	3	4	0	0
LAKE	3,029	914	737	225	171	115	81	92	57
LEE	5,295	1,650	1,352	295	311	281	101	109	84
LEON	1,485	330	340	114	72	66	45	36	24
LEVY	462	111	104	30	34	34	12	4	13
LIBERTY	52	14	9	0	7	3	3	0	1
MADISON	196	57	38	8	3	8	10	5	3
MANATEE	3,322	1,045	807	213	184	125	83	53	45
MARION	3,544	1,046	895	226	227	154	124	73	46
MARTIN	1,587	488	389	114	88	72	35	44	18
MONROE	723	144	189	42	29	54	22	24	15
NASSAU	537	169	118	44	33	22	12	9	11
OKALOOSA	1,399	369	359	90	84	78	52	30	19
OKEECHOBEE	334	107	78	16	21	26	10	1	11
ORANGE	6,384	1,790	1,456	391	322	299	187	138	149
OSCEOLA	1,361	372	333	74	86	70	51	21	34
PALM BEACH	13,374	4,275	3,262	801	564	520	343	323	264
PASCO	5,365	1,617	1,222	301	326	187	157	118	91
PINELLAS	13,022	3,584	2,703	766	741	406	345	290	247
POLK	5,216	1,851	1,178	273	311	203	130	74	123
PUTNAM	888	217	224	54	55	38	37	15	12
ST JOHNS	1,183	278	312	71	67	41	22	25	19
ST LUCIE	2,329	696	615	123	141	99	63	50	35
SANTA ROSA	923	223	238	56	56	42	23	34	23
SARASOTA	4,723	1,362	1,124	332	269	176	93	93	105
SEMINOLE	2,644	826	626	169	126	102	79	47	68
SUMTER	703	240	197	33	41	21	19	18	15
SUWANNEE	464	99	104	29	42	20	14	8	9
TAYLOR	210	53	53	10	9	10	7	3	5
UNION	137	31	41	6	11	3	5	1	1
VOLUSIA	5,805	1,576	1,404	428	368	189	169	130	124
WAKULLA	167	41	34	11	4	10	9	3	2
WALTON	426	148	94	23	26	26	9	10	13
WASHINGTON	225	69	51	15	14	18	7	4	7

TABLE D-12 (Cont): RESIDENT DEATHS BY LEADING CAUSE, BY COUNTY, FLORIDA, 2001

	SUICIDE	NEPHRITIS	CLDC	SEPTICEMIA	HIV	PARKINSON'S	HOMICIDE	PERINATAL	CONGENITAL	BALANCE
FLORIDA	2,290	2,279	2,002	1,729	1,658	1,318	964	793	557	26,758
ALACHUA	30	25	16	13	17	16	8	14	5	334
BAKER	3	2	4	2	3	1	3	1	0	31
BAY	18	17	14	18	11	7	10	9	9	191
BRADFORD	2	6	3	7	0	1	2	3	0	40
BREVARD	89	70	84	61	19	45	19	16	10	724
BROWARD	217	264	201	181	265	161	95	82	40	2,480
CALHOUN	2	4	1	3	0	2	1	1	1	22
CHARLOTTE	31	20	20	12	5	18	5	4	5	282
CITRUS	26	36	30	8	3	6	8	5	4	274
CLAY	25	16	11	7	2	7	3	9	5	164
COLLIER	38	24	40	17	10	15	9	13	6	447
COLUMBIA	8	10	8	4	2	4	5	3	1	87
MIAMI-DADE	218	321	193	228	466	133	203	101	72	2,687
DESOTO	4	3	4	1	1	4	3	3	1	49
DIXIE	3	0	1	2	0	0	0	1	0	28
DUVAL	108	96	82	84	72	61	85	77	39	1,128
ESCAMBIA	28	38	36	19	24	24	17	23	22	453
FLAGLER	3	7	6	8	3	5	1	2	1	132
FRANKLIN	1	0	3	1	1	1	2	0	0	20
GADSDEN	5	7	0	5	6	2	6	6	2	92
GILCHRIST	0	4	1	2	0	4	0	0	0	27
GLADES	1	0	5	2	1	2	0	0	0	9
GULF	2	3	1	1	1	1	0	1	0	22
HAMILTON	0	3	2	2	1	1	2	1	1	20
HARDEE	3	1	1	4	2	1	2	2	0	31
HENDRY	6	6	3	1	5	1	3	3	2	24
HERNANDO	26	24	24	28	9	18	8	4	4	347
HIGHLANDS	16	18	10	11	3	9	6	9	1	145
HILLSBOROUGH	148	105	108	82	108	61	63	65	43	1,341
HOLMES	1	3	3	0	2	0	1	2	1	19
INDIAN RIVER	19	18	23	7	9	9	4	2	3	188
JACKSON	8	14	5	3	1	1	3	1	1	93
JEFFERSON	4	0	0	1	0	0	3	1	1	27
LAFAYETTE	3	0	0	2	0	0	0	0	0	7
LAKE	33	30	34	20	12	11	13	6	13	465
LEE	68	39	66	35	13	46	22	12	17	794
LEON	21	23	11	6	19	21	6	18	11	322
LEVY	7	5	2	5	2	1	1	1	0	96
LIBERTY	0	2	1	1	0	0	0	0	0	11
MADISON	4	2	2	2	4	2	2	1	0	45
MANATEE	52	36	28	29	7	18	12	18	9	558
MARION	53	36	40	33	11	32	18	12	9	509
MARTIN	17	23	22	16	10	12	4	5	5	225
MONROE	16	7	27	7	15	9	1	2	1	119
NASSAU	6	5	5	12	2	3	4	1	2	79
OKALOOSA	18	10	22	18	4	9	3	9	12	213
OKEECHOBEE	3	2	2	5	1	2	5	1	3	40
ORANGE	95	113	110	79	106	40	58	50	28	973
OSCEOLA	32	29	24	17	10	9	4	7	7	181
PALM BEACH	172	177	110	150	147	169	52	43	35	1,967
PASCO	57	70	53	49	26	47	18	8	17	1,001
PINELLAS	167	164	170	124	75	76	45	51	28	3,040
POLK	83	69	63	55	32	26	28	25	17	675
PUTNAM	13	14	14	14	4	7	8	6	4	152
ST JOHNS	13	22	16	22	5	12	7	4	5	242
ST LUCIE	35	25	32	31	38	18	24	5	7	292
SANTA ROSA	20	10	18	11	2	8	4	4	2	149
SARASOTA	55	60	54	38	8	44	8	5	7	890
SEMINOLE	42	44	31	38	14	22	9	11	14	376
SUMTER	6	2	4	5	0	2	1	1	0	98
SUWANNEE	7	6	2	7	1	1	1	2	2	110
TAYLOR	5	2	4	1	1	0	3	1	4	39
UNION	1	1	5	1	8	0	1	0	0	21
VOLUSIA	81	74	69	64	28	48	20	19	14	1,000
WAKULLA	4	3	5	2	0	1	2	0	1	35
WALTON	6	8	5	3	0	0	0	0	1	54
WASHINGTON	2	1	8	2	1	1	0	1	2	22

TABLE D-12 (Cont): RESIDENT DEATHS FOR WHITES BY LEADING CAUSE, BY COUNTY, FLORIDA, 2001

	ALL CAUSES	HEART	CANCER	STROKE	CLRD	ACCIDENT	DIABETES	ALZHEIMER	I & P
FLORIDA	148,714	45,342	35,174	9,086	8,413	5,988	3,736	3,490	2,962
ALACHUA	1,240	250	282	89	77	53	34	46	37
BAKER	174	41	49	7	10	12	4	2	6
BAY	1,288	398	332	56	86	68	22	22	36
BRADFORD	235	57	60	17	8	8	11	8	9
BREVARD	4,957	1,482	1,305	314	307	183	116	106	106
BROWARD	14,297	4,746	3,252	897	674	500	293	345	265
CALHOUN	129	47	21	5	6	9	2	2	3
CHARLOTTE	2,050	737	521	125	100	38	45	24	75
CITRUS	1,990	624	507	109	149	71	68	45	28
CLAY	1,117	291	277	74	75	59	36	49	24
COLLIER	2,335	610	604	138	134	113	45	63	31
COLUMBIA	513	130	123	25	64	31	18	11	9
MIAMI-DADE	15,478	5,646	3,206	764	643	560	437	372	387
DESOTO	253	72	50	10	15	19	11	4	6
DIXIE	150	30	43	13	13	11	3	2	2
DUVAL	5,103	1,371	1,175	339	336	256	130	122	130
ESCAMBIA	2,201	545	528	185	124	118	60	85	37
FLAGLER	595	152	186	31	24	19	16	14	2
FRANKLIN	118	26	40	4	7	8	4	0	4
GADSDEN	200	51	45	9	12	11	4	9	4
GILCHRIST	148	30	37	9	16	9	6	2	1
GLADES	86	28	29	4	4	4	1	1	0
GULF	119	36	19	9	9	9	3	3	3
HAMILTON	89	24	24	6	6	4	1	0	3
HARDEE	194	48	50	17	7	20	8	2	2
HENDRY	214	71	40	11	11	27	8	3	6
HERNANDO	2,124	591	529	132	150	76	68	79	28
HIGHLANDS	1,158	377	284	74	100	39	31	15	31
HILLSBOROUGH	7,482	2,209	1,735	508	465	374	212	144	105
HOLMES	203	85	36	11	13	14	1	10	4
INDIAN RIVER	1,502	426	398	174	93	65	20	44	24
JACKSON	419	131	92	30	26	24	10	11	5
JEFFERSON	97	18	20	13	7	6	2	4	3
LAFAYETTE	71	29	19	1	5	3	3	0	0
LAKE	2,842	875	707	205	164	101	68	91	53
LEE	5,040	1,591	1,296	276	306	259	92	106	77
LEON	1,104	239	256	77	62	46	28	33	17
LEVY	423	99	97	25	33	31	12	4	12
LIBERTY	47	12	9	0	7	2	3	0	1
MADISON	123	36	22	7	2	8	8	4	2
MANATEE	3,133	988	768	201	174	113	72	53	44
MARION	3,223	949	820	204	218	141	104	72	45
MARTIN	1,533	473	383	112	88	68	34	44	17
MONROE	670	134	173	37	28	49	22	23	14
NASSAU	493	151	110	42	31	22	9	8	10
OKALOOSA	1,312	345	340	83	82	75	48	30	17
OKEECHOBEE	322	101	77	14	21	26	10	1	11
ORANGE	5,276	1,512	1,213	309	299	252	142	130	130
OSCEOLA	1,263	344	315	70	80	68	38	21	34
PALM BEACH	12,237	3,978	3,053	736	534	456	278	317	242
PASCO	5,282	1,598	1,207	294	321	186	151	117	89
PINELLAS	12,205	3,407	2,557	713	725	375	298	286	222
POLK	4,635	1,664	1,073	229	297	170	108	70	108
PUTNAM	752	183	196	46	53	32	30	15	10
ST JOHNS	1,085	253	294	65	65	34	19	25	18
ST LUCIE	2,033	614	558	110	129	85	49	47	31
SANTA ROSA	869	210	223	52	51	40	19	33	22
SARASOTA	4,585	1,327	1,090	325	262	164	85	92	102
SEMINOLE	2,384	748	582	141	120	93	67	47	60
SUMTER	639	214	183	28	39	15	16	16	15
SUWANNEE	415	83	93	25	39	18	13	8	7
TAYLOR	175	46	44	8	7	9	6	3	3
UNION	115	30	31	6	11	3	4	1	1
VOLUSIA	5,422	1,490	1,320	392	352	177	151	127	114
WAKULLA	148	37	29	7	4	9	8	3	2
WALTON	405	141	92	23	22	25	7	10	13
WASHINGTON	195	61	45	14	11	15	4	4	3

TABLE D-12 (Cont): RESIDENT DEATHS FOR WHITES BY LEADING CAUSE, BY COUNTY, FLORIDA, 2001

	SUICIDE	NEPHRITIS	CLDC	SEPTICEMIA	HIV	PARKINSON'S	HOMICIDE	PERINATAL	CONGENITAL	BALANCE
FLORIDA	2,149	1,901	1,826	1,485	638	1,283	562	409	424	23,846
ALACHUA	29	17	13	8	3	14	5	5	3	275
BAKER	3	2	4	2	1	1	2	1	0	27
BAY	15	16	14	16	9	7	8	6	7	170
BRADFORD	2	5	2	5	0	1	2	2	0	38
BREVARD	87	66	75	54	8	45	10	14	9	670
BROWARD	196	222	173	155	95	158	52	32	22	2,220
CALHOUN	2	4	1	2	0	2	1	1	1	20
CHARLOTTE	30	19	20	11	4	18	5	4	5	269
CITRUS	26	35	29	7	3	6	8	5	4	266
CLAY	25	13	10	6	0	7	3	8	5	155
COLLIER	37	22	40	16	5	15	8	10	6	438
COLUMBIA	8	5	8	3	0	4	3	0	1	70
MIAMI-DADE	191	251	160	192	148	126	96	43	52	2,204
DESOTO	4	3	4	1	1	3	2	1	1	46
DIXIE	3	0	1	2	0	0	0	0	0	27
DUVAL	96	59	64	56	25	59	33	28	24	800
ESCAMBIA	26	26	29	13	10	22	12	10	8	363
FLAGLER	3	6	6	8	1	5	1	1	1	119
FRANKLIN	1	0	3	1	0	1	2	0	0	17
GADSDEN	5	4	0	2	0	2	1	2	1	38
GILCHRIST	0	4	1	2	0	4	0	0	0	27
GLADES	1	0	3	0	0	2	0	0	0	9
GULF	2	3	1	1	0	1	0	1	0	19
HAMILTON	0	2	2	2	0	1	1	0	0	13
HARDEE	2	1	1	2	1	1	1	2	0	29
HENDRY	6	6	2	0	1	1	3	2	2	14
HERNANDO	26	23	23	27	8	18	6	2	4	334
HIGHLANDS	16	17	10	8	1	9	4	6	0	136
HILLSBOROUGH	133	87	97	69	49	58	34	33	34	1,136
HOLMES	1	3	3	0	2	0	1	1	0	18
INDIAN RIVER	18	18	21	5	7	9	4	2	2	172
JACKSON	6	9	4	3	0	1	1	0	0	66
JEFFERSON	4	0	0	0	0	0	1	0	1	18
LAFAYETTE	3	0	0	2	0	0	0	0	0	6
LAKE	33	24	33	16	3	11	10	4	11	433
LEE	65	33	61	33	6	45	14	4	15	761
LEON	19	13	10	3	7	20	3	6	7	258
LEVY	7	4	2	4	1	1	1	0	0	90
LIBERTY	0	2	1	1	0	0	0	0	0	9
MADISON	4	1	2	1	0	1	0	0	0	25
MANATEE	51	32	28	27	3	18	8	9	8	536
MARION	50	31	34	29	7	32	12	7	8	460
MARTIN	16	23	22	16	3	12	3	1	3	215
MONROE	15	7	26	6	11	7	1	2	1	114
NASSAU	6	5	5	10	2	3	4	1	2	72
OKALOOSA	18	10	21	18	1	9	3	6	9	197
OKEECHOBEE	3	2	2	4	1	2	5	1	3	38
ORANGE	87	82	98	65	46	38	33	23	18	799
OSCEOLA	32	24	22	14	8	9	4	5	7	168
PALM BEACH	158	154	107	140	32	166	25	21	27	1,813
PASCO	57	68	52	48	22	47	17	8	17	983
PINELLAS	161	145	162	112	45	76	30	31	22	2,838
POLK	77	55	56	45	12	24	17	13	14	603
PUTNAM	13	9	13	8	2	6	6	5	3	122
ST JOHNS	13	20	15	20	3	12	6	3	5	215
ST LUCIE	35	22	30	23	6	17	13	4	7	253
SANTA ROSA	20	10	16	10	2	8	3	4	2	144
SARASOTA	55	56	54	36	5	44	8	5	7	868
SEMINOLE	41	35	30	37	6	21	6	7	13	330
SUMTER	6	2	4	5	0	2	0	1	0	93
SUWANNEE	7	6	2	6	0	1	1	1	2	103
TAYLOR	5	1	3	1	1	0	3	1	3	31
UNION	1	1	5	1	3	0	1	0	0	16
VOLUSIA	76	64	68	58	18	48	13	13	13	928
WAKULLA	3	3	5	2	0	1	2	0	1	32
WALTON	6	8	5	3	0	0	0	0	1	49
WASHINGTON	2	1	8	2	0	1	0	1	2	21

TABLE D-12 (Cont): RESIDENT DEATHS FOR BLACKS BY LEADING CAUSE, BY COUNTY, FLORIDA, 2001

	ALL CAUSES	HEART	CANCER	STROKE	CLRD	ACCIDENT	DIABETES	ALZHEIMER	I & P
FLORIDA	17,644	4,787	3,472	1,234	474	812	809	137	315
ALACHUA	337	61	85	36	12	16	11	10	1
BAKER	19	5	3	2	0	0	1	0	1
BAY	131	44	32	9	4	3	4	0	2
BRADFORD	29	10	4	3	0	2	1	0	2
BREVARD	326	101	60	28	5	6	21	1	7
BROWARD	1,841	483	368	128	37	81	69	16	22
CALHOUN	21	6	4	3	2	0	2	0	1
CHARLOTTE	56	15	11	5	0	4	3	0	3
CITRUS	36	12	8	3	0	0	1	0	1
CLAY	60	14	14	1	1	4	5	1	3
COLLIER	58	9	11	2	0	10	4	0	0
COLUMBIA	101	27	19	7	6	3	4	1	4
MIAMI-DADE	3,466	1,056	641	205	78	161	119	21	50
DESOTO	24	7	4	0	1	2	3	0	0
DIXIE	5	2	0	1	0	0	0	0	0
DUVAL	1,745	471	316	114	62	75	81	18	37
ESCAMBIA	599	166	121	67	9	27	34	7	11
FLAGLER	59	13	14	3	1	4	4	2	1
FRANKLIN	16	7	2	1	0	1	0	0	1
GADSDEN	238	52	53	24	6	11	10	2	4
GILCHRIST	3	0	1	2	0	0	0	0	0
GLADES	2	0	0	0	0	0	0	0	0
GULF	22	9	4	1	0	1	2	1	0
HAMILTON	44	16	8	2	2	3	1	0	0
HARDEE	20	3	8	0	1	1	0	0	0
HENDRY	62	14	10	5	3	3	9	0	1
HERNANDO	55	6	13	2	7	2	4	0	1
HIGHLANDS	70	18	13	8	1	4	4	0	1
HILLSBOROUGH	1,201	307	260	69	36	56	68	14	15
HOLMES	12	8	1	0	0	0	0	0	0
INDIAN RIVER	93	22	22	8	3	10	2	0	2
JACKSON	119	47	11	7	3	8	2	0	3
JEFFERSON	55	13	12	5	2	5	3	1	1
LAFAYETTE	2	0	0	0	0	0	1	0	0
LAKE	181	36	29	20	7	13	13	1	4
LEE	240	58	56	18	5	18	9	3	5
LEON	373	89	83	37	10	19	17	3	7
LEVY	38	12	7	5	1	3	0	0	0
LIBERTY	5	2	0	0	0	1	0	0	0
MADISON	73	21	16	1	1	0	2	1	1
MANATEE	182	56	37	12	10	10	11	0	1
MARION	308	94	71	22	9	12	20	1	1
MARTIN	49	13	5	2	0	3	1	0	1
MONROE	46	9	16	5	1	2	0	1	1
NASSAU	42	18	8	2	2	0	3	0	1
OKALOOSA	70	21	14	6	1	3	2	0	2
OKEECHOBEE	12	6	1	2	0	0	0	0	0
ORANGE	1,009	254	216	76	22	41	40	7	19
OSCEOLA	86	25	16	3	4	2	11	0	0
PALM BEACH	1,090	284	200	62	29	55	62	6	21
PASCO	67	17	11	4	4	1	5	1	1
PINELLAS	766	168	134	51	13	26	45	4	24
POLK	559	182	98	43	14	29	22	4	15
PUTNAM	135	33	28	8	2	6	7	0	2
ST JOHNS	95	25	18	6	2	7	3	0	1
ST LUCIE	290	81	56	12	11	14	12	3	4
SANTA ROSA	37	6	12	4	4	2	2	1	1
SARASOTA	126	32	32	6	6	11	8	1	2
SEMINOLE	243	74	38	26	6	7	12	0	8
SUMTER	60	24	13	5	1	6	3	2	0
SUWANNEE	46	14	11	3	3	2	1	0	2
TAYLOR	33	7	9	2	2	1	1	0	2
UNION	21	1	9	0	0	0	1	0	0
VOLUSIA	369	86	82	35	15	10	17	3	10
WAKULLA	18	3	5	4	0	1	1	0	0
WALTON	19	5	2	0	4	1	2	0	0
WASHINGTON	29	7	6	1	3	3	3	0	4

TABLE D-12 (Cont): RESIDENT DEATHS FOR BLACKS BY LEADING CAUSE, BY COUNTY, FLORIDA, 2001

	SUICIDE	NEPHRITIS	CLDC	SEPTICEMIA	HIV	PARKINSON'S	HOMICIDE	PERINATAL	CONGENITAL	BALANCE
FLORIDA	129	363	154	238	1,014	32	388	373	126	2,787
ALACHUA	1	8	3	5	14	2	3	8	2	59
BAKER	0	0	0	0	2	0	1	0	0	4
BAY	3	1	0	2	2	0	2	3	2	18
BRADFORD	0	1	1	2	0	0	0	1	0	2
BREVARD	2	4	8	7	11	0	9	2	1	53
BROWARD	20	40	26	24	168	3	42	49	18	247
CALHOUN	0	0	0	1	0	0	0	0	0	2
CHARLOTTE	1	1	0	1	1	0	0	0	0	11
CITRUS	0	1	1	1	0	0	0	0	0	8
CLAY	0	3	1	1	2	0	0	1	0	9
COLLIER	1	2	0	1	5	0	1	3	0	9
COLUMBIA	0	5	0	1	2	0	2	3	0	17
MIAMI-DADE	26	68	33	35	317	6	107	57	20	466
DESOTO	0	0	0	0	0	1	1	2	0	3
DIXIE	0	0	0	0	0	0	0	1	0	1
DUVAL	11	37	16	27	47	2	51	46	14	320
ESCAMBIA	2	12	7	6	14	2	5	12	13	84
FLAGLER	0	1	0	0	2	0	0	1	0	13
FRANKLIN	0	0	0	0	1	0	0	0	0	3
GADSDEN	0	3	0	3	6	0	5	4	1	54
GILCHRIST	0	0	0	0	0	0	0	0	0	0
GLADES	0	0	0	1	1	0	0	0	0	0
GULF	0	0	0	0	1	0	0	0	0	3
HAMILTON	0	1	0	0	1	0	1	1	1	7
HARDEE	1	0	0	2	1	0	1	0	0	2
HENDRY	0	0	1	1	4	0	0	1	0	10
HERNANDO	0	1	0	1	1	0	2	2	0	13
HIGHLANDS	0	1	0	3	2	0	2	3	1	9
HILLSBOROUGH	13	18	11	13	58	3	27	31	8	194
HOLMES	0	0	0	0	0	0	0	1	1	1
INDIAN RIVER	1	0	2	2	2	0	0	0	1	16
JACKSON	2	5	1	0	1	0	1	1	1	26
JEFFERSON	0	0	0	1	0	0	2	1	0	9
LAFAYETTE	0	0	0	0	0	0	0	0	0	1
LAKE	0	6	0	4	9	0	3	2	2	32
LEE	3	4	4	2	7	1	8	8	2	29
LEON	2	10	1	3	12	1	2	12	3	62
LEVY	0	1	0	1	1	0	0	1	0	6
LIBERTY	0	0	0	0	0	0	0	0	0	2
MADISON	0	1	0	1	4	1	2	1	0	20
MANATEE	0	4	0	2	4	0	4	8	1	22
MARION	2	5	6	4	4	0	6	5	1	45
MARTIN	1	0	0	0	7	0	0	4	2	10
MONROE	1	0	1	1	4	2	0	0	0	2
NASSAU	0	0	0	2	0	0	0	0	0	6
OKALOOSA	0	0	0	0	3	0	0	3	2	13
OKEECHOBEE	0	0	0	1	0	0	0	0	0	2
ORANGE	7	27	6	14	60	2	21	26	9	162
OSCEOLA	0	5	1	3	2	0	0	2	0	12
PALM BEACH	13	22	3	10	115	2	27	22	8	149
PASCO	0	1	1	1	3	0	1	0	0	16
PINELLAS	4	18	7	12	30	0	15	19	6	190
POLK	5	13	7	10	20	2	10	12	3	70
PUTNAM	0	5	1	6	2	1	2	1	1	30
ST JOHNS	0	1	1	2	2	0	0	1	0	26
ST LUCIE	0	3	2	8	32	1	11	1	0	39
SANTA ROSA	0	0	0	1	0	0	0	0	0	4
SARASOTA	0	4	0	1	3	0	0	0	0	20
SEMINOLE	1	9	1	1	8	0	3	4	1	44
SUMTER	0	0	0	0	0	0	1	0	0	5
SUWANNEE	0	0	0	1	1	0	0	1	0	7
TAYLOR	0	1	1	0	0	0	0	0	0	7
UNION	0	0	0	0	5	0	0	0	0	5
VOLUSIA	5	10	0	6	9	0	7	6	1	67
WAKULLA	1	0	0	0	0	0	0	0	0	3
WALTON	0	0	0	0	0	0	0	0	0	5
WASHINGTON	0	0	0	0	1	0	0	0	0	1

TABLE D-12 (Cont): RESIDENT DEATHS FOR OTHERS BY LEADING CAUSE, BY COUNTY, FLORIDA, 2001

	ALL CAUSES	HEART	CANCER	STROKE	CLRD	ACCIDENT	DIABETES	ALZHEIMER	I & P
FLORIDA	781	193	189	54	26	64	36	5	13
ALACHUA	5	0	2	0	1	1	0	0	0
BAKER	0	0	0	0	0	0	0	0	0
BAY	5	0	1	1	0	0	1	0	0
BRADFORD	2	0	2	0	0	0	0	0	0
BREVARD	15	3	4	1	1	2	1	0	1
BROWARD	85	28	15	7	2	3	5	1	2
CALHOUN	2	0	1	0	0	1	0	0	0
CHARLOTTE	6	3	1	0	0	0	0	0	0
CITRUS	6	0	1	2	2	0	1	0	0
CLAY	3	1	1	0	1	0	0	0	0
COLLIER	5	1	0	2	0	1	1	0	0
COLUMBIA	0	0	0	0	0	0	0	0	0
MIAMI-DADE	91	26	23	4	2	7	4	2	2
DESOTO	0	0	0	0	0	0	0	0	0
DIXIE	0	0	0	0	0	0	0	0	0
DUVAL	51	10	10	5	2	6	0	0	1
ESCAMBIA	24	4	9	2	0	1	0	0	0
FLAGLER	2	1	1	0	0	0	0	0	0
FRANKLIN	0	0	0	0	0	0	0	0	0
GADSDEN	0	0	0	0	0	0	0	0	0
GILCHRIST	0	0	0	0	0	0	0	0	0
GLADES	5	0	0	0	0	0	2	0	0
GULF	0	0	0	0	0	0	0	0	0
HAMILTON	0	0	0	0	0	0	0	0	0
HARDEE	1	0	1	0	0	0	0	0	0
HENDRY	2	1	0	0	0	1	0	0	0
HERNANDO	3	0	1	0	0	1	0	0	0
HIGHLANDS	3	1	2	0	0	0	0	0	0
HILLSBOROUGH	72	20	20	6	3	3	3	0	0
HOLMES	0	0	0	0	0	0	0	0	0
INDIAN RIVER	4	1	3	0	0	0	0	0	0
JACKSON	1	0	0	0	0	0	0	0	0
JEFFERSON	0	0	0	0	0	0	0	0	0
LAFAYETTE	0	0	0	0	0	0	0	0	0
LAKE	5	2	1	0	0	1	0	0	0
LEE	13	1	0	1	0	4	0	0	2
LEON	7	2	1	0	0	1	0	0	0
LEVY	1	0	0	0	0	0	0	0	1
LIBERTY	0	0	0	0	0	0	0	0	0
MADISON	0	0	0	0	0	0	0	0	0
MANATEE	7	1	2	0	0	2	0	0	0
MARION	11	3	4	0	0	0	0	0	0
MARTIN	5	2	1	0	0	1	0	0	0
MONROE	3	1	0	0	0	1	0	0	0
NASSAU	2	0	0	0	0	0	0	1	0
OKALOOSA	16	3	5	1	1	0	1	0	0
OKEECHOBEE	0	0	0	0	0	0	0	0	0
ORANGE	95	24	27	6	1	5	5	1	0
OSCEOLA	12	3	2	1	2	0	2	0	0
PALM BEACH	47	13	9	3	1	9	3	0	1
PASCO	16	2	4	3	1	0	1	0	1
PINELLAS	49	9	12	2	3	5	1	0	1
POLK	21	5	7	1	0	3	0	0	0
PUTNAM	1	1	0	0	0	0	0	0	0
ST JOHNS	3	0	0	0	0	0	0	0	0
ST LUCIE	5	1	1	1	0	0	2	0	0
SANTA ROSA	17	7	3	0	1	0	2	0	0
SARASOTA	11	2	2	1	1	1	0	0	1
SEMINOLE	17	4	6	2	0	2	0	0	0
SUMTER	4	2	1	0	1	0	0	0	0
SUWANNEE	3	2	0	1	0	0	0	0	0
TAYLOR	1	0	0	0	0	0	0	0	0
UNION	1	0	1	0	0	0	0	0	0
VOLUSIA	12	0	2	1	0	2	1	0	0
WAKULLA	1	1	0	0	0	0	0	0	0
WALTON	2	2	0	0	0	0	0	0	0
WASHINGTON	0	0	0	0	0	0	0	0	0

TABLE D-12 (Cont): RESIDENT DEATHS FOR OTHERS BY LEADING CAUSE, BY COUNTY, FLORIDA, 2001

	SUICIDE	NEPHRITIS	CLDC	SEPTICEMIA	HIV	PARKINSON'S	HOMICIDE	PERINATAL	CONGENITAL	BALANCE
FLORIDA	12	15	22	6	4	3	14	10	7	108
ALACHUA	0	0	0	0	0	0	0	1	0	0
BAKER	0	0	0	0	0	0	0	0	0	0
BAY	0	0	0	0	0	0	0	0	0	2
BRADFORD	0	0	0	0	0	0	0	0	0	0
BREVARD	0	0	1	0	0	0	0	0	0	1
BROWARD	1	2	2	2	2	0	1	1	0	11
CALHOUN	0	0	0	0	0	0	0	0	0	0
CHARLOTTE	0	0	0	0	0	0	0	0	0	2
CITRUS	0	0	0	0	0	0	0	0	0	0
CLAY	0	0	0	0	0	0	0	0	0	0
COLLIER	0	0	0	0	0	0	0	0	0	0
COLUMBIA	0	0	0	0	0	0	0	0	0	0
MIAMI-DADE	1	2	0	1	0	1	0	1	0	15
DESOTO	0	0	0	0	0	0	0	0	0	0
DIXIE	0	0	0	0	0	0	0	0	0	0
DUVAL	1	0	2	1	0	0	1	3	1	8
ESCAMBIA	0	0	0	0	0	0	0	1	1	6
FLAGLER	0	0	0	0	0	0	0	0	0	0
FRANKLIN	0	0	0	0	0	0	0	0	0	0
GADSDEN	0	0	0	0	0	0	0	0	0	0
GILCHRIST	0	0	0	0	0	0	0	0	0	0
GLADES	0	0	2	1	0	0	0	0	0	0
GULF	0	0	0	0	0	0	0	0	0	0
HAMILTON	0	0	0	0	0	0	0	0	0	0
HARDEE	0	0	0	0	0	0	0	0	0	0
HENDRY	0	0	0	0	0	0	0	0	0	0
HERNANDO	0	0	1	0	0	0	0	0	0	0
HIGHLANDS	0	0	0	0	0	0	0	0	0	0
HILLSBOROUGH	2	0	0	0	1	0	2	1	1	10
HOLMES	0	0	0	0	0	0	0	0	0	0
INDIAN RIVER	0	0	0	0	0	0	0	0	0	0
JACKSON	0	0	0	0	0	0	1	0	0	0
JEFFERSON	0	0	0	0	0	0	0	0	0	0
LAFAYETTE	0	0	0	0	0	0	0	0	0	0
LAKE	0	0	1	0	0	0	0	0	0	0
LEE	0	2	1	0	0	0	0	0	0	2
LEON	0	0	0	0	0	0	1	0	1	1
LEVY	0	0	0	0	0	0	0	0	0	0
LIBERTY	0	0	0	0	0	0	0	0	0	0
MADISON	0	0	0	0	0	0	0	0	0	0
MANATEE	1	0	0	0	0	0	0	1	0	0
MARION	1	0	0	0	0	0	0	0	0	3
MARTIN	0	0	0	0	0	0	1	0	0	0
MONROE	0	0	0	0	0	0	0	0	0	1
NASSAU	0	0	0	0	0	0	0	0	0	1
OKALOOSA	0	0	1	0	0	0	0	0	1	3
OKEECHOBEE	0	0	0	0	0	0	0	0	0	0
ORANGE	1	4	6	0	0	0	4	0	1	10
OSCEOLA	0	0	1	0	0	0	0	0	0	1
PALM BEACH	1	1	0	0	0	1	0	0	0	5
PASCO	0	1	0	0	1	0	0	0	0	2
PINELLAS	2	1	1	0	0	0	0	1	0	11
POLK	1	1	0	0	0	0	1	0	0	2
PUTNAM	0	0	0	0	0	0	0	0	0	0
ST JOHNS	0	1	0	0	0	0	1	0	0	1
ST LUCIE	0	0	0	0	0	0	0	0	0	0
SANTA ROSA	0	0	2	0	0	0	1	0	0	1
SARASOTA	0	0	0	1	0	0	0	0	0	2
SEMINOLE	0	0	0	0	0	1	0	0	0	2
SUMTER	0	0	0	0	0	0	0	0	0	0
SUWANNEE	0	0	0	0	0	0	0	0	0	0
TAYLOR	0	0	0	0	0	0	0	0	1	0
UNION	0	0	0	0	0	0	0	0	0	0
VOLUSIA	0	0	1	0	0	0	0	0	0	5
WAKULLA	0	0	0	0	0	0	0	0	0	0
WALTON	0	0	0	0	0	0	0	0	0	0
WASHINGTON	0	0	0	0	0	0	0	0	0	0



# Marriages and Dissolutions of Marriage

## MARRIAGES AND DISSOLUTIONS OF MARRIAGE

- From a record high 158,783 in 1997, the number of marriages decreased in 1998 and 1999, then increased in 2000, and then increased again in 2001 to a total of 153,298.
- The marriage rate per 1,000 population decreased from 10.6 in 1997, to 9.2 in 1998, to 8.7 in 1999, rose to 9.0 in 2000, and then increased again to 9.3 in 2001.
- April was the most popular month for marriages with 18,098 marriages performed.
- After decreasing for four consecutive years, then increasing and decreasing the next two years, respectively, the number of dissolutions of marriage increased in 1999, 2000, and again in 2001.
- Since 1980, the dissolution rate has declined 28.8 percent despite an overall increase in the number of dissolutions.
- The dissolution of marriage rate had declined steadily since 1980, reaching a rate of 5.3 per 1,000 population in 1996. In 1997 the rate increased to 5.5 per 1,000 population, but then declined to 5.3 in 1998, declined again to 5.2 in 1999, declined to 5.1 in 2000, and then increased slightly to 5.2 in 2001.
- Of the 153,298 marriage ceremonies conducted in 2001, the reported race of the bride and of the groom was the same in 134,998 (88.1%) of the marriages. This is a decrease of 2.1% from 2000.
- Of the 85,259 dissolutions of marriage in 2001, over half (54.7%) affected no minor children.
- Over 4 of every 10 dissolutions of marriage occurred to couples married between 5 and 14 years.
- The marriage rate in Florida is over 1  $\frac{3}{4}$  times the dissolution rate.

CHART M-1: MARRIAGES AND DISSOLUTIONS OF MARRIAGE, AND RATES PER 1,000 POPULATION, FLORIDA AND UNITED STATES, CENSUS YEARS 1920-1990 AND 1991-2001						
YEAR	MARRIAGES			DISSOLUTIONS <sup>1</sup>		
	FLORIDA		U.S.	FLORIDA		U.S.
	NUMBER	RATE	RATE	NUMBER	RATE	RATE
1920 <sup>1</sup>	NA	NA	12.0	NA	NA	1.6
1930 <sup>1</sup>	17,147	11.7	9.2	3,262	2.5	1.6
1940	32,709	17.1	12.1	11,061	5.8	2.0
1950	27,588	9.8	11.1	17,845	6.3	2.6
1960	39,315	7.9	8.5	19,326	3.9	2.2
1970	69,249	10.1	10.6	37,506	5.4	3.5
1980	108,344	11.0	10.6	71,578	7.3	5.2
1990	141,816	10.9	9.8	81,119	6.2	4.7
1991	136,994	10.3	9.4	82,929	6.2	4.7
1992	139,191	10.3	9.3 <sup>2</sup>	84,011	6.2	4.8 <sup>2</sup>
1993	141,892	10.3	9.0 <sup>2</sup>	82,956	6.0	4.6 <sup>2</sup>
1994	142,895	10.1	9.1 <sup>2</sup>	81,628	5.8	4.6 <sup>2</sup>
1995	145,090	10.1	9.1 <sup>2</sup>	78,416	5.4	4.5 <sup>2</sup>
1996	150,599	10.2	8.8 <sup>2</sup>	77,750	5.3	4.3 <sup>2</sup>
1997	158,783	10.6	8.9 <sup>2</sup>	82,161	5.5	4.3 <sup>2</sup>
1998	141,344	9.2	8.5 <sup>2</sup>	80,466	5.3	4.3 <sup>2</sup>
1999	136,403	8.7	8.5 <sup>2</sup>	80,983	5.2	4.1 <sup>2</sup>
2000	145,300	9.0	8.7 <sup>2</sup>	81,439	5.1	4.2 <sup>2</sup>
2001	153,298	9.3	8.5 <sup>2</sup>	85,259	5.2	4.0 <sup>2</sup>

<sup>1</sup> Includes divorces and annulments.

<sup>2</sup> Provisional data.

GRAPH M-1: MARRIAGE AND DISSOLUTION OF MARRIAGE RATES PER 1,000 POPULATION, FLORIDA AND UNITED STATES, 1991-2001

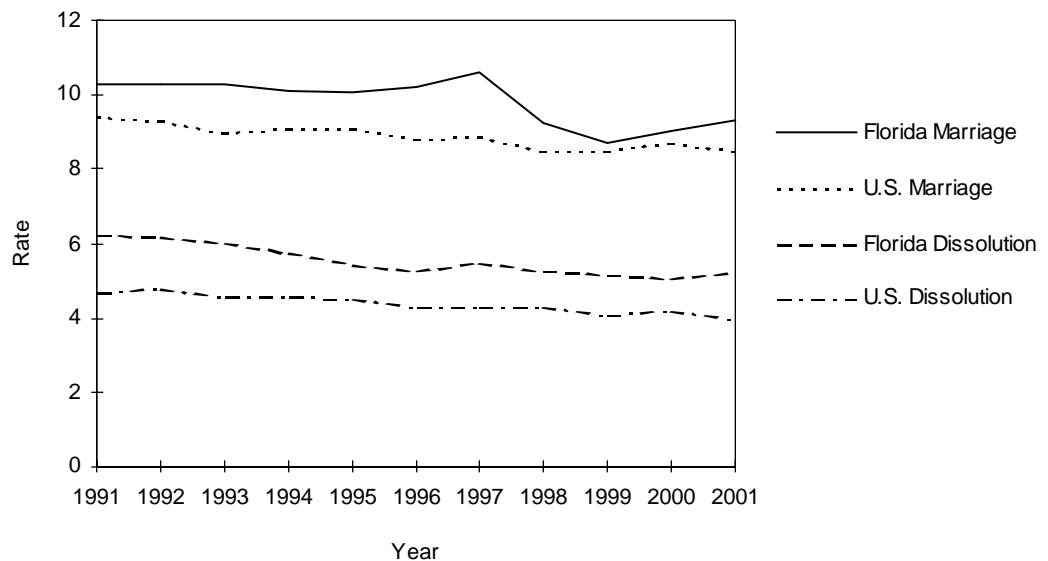

TABLE M-1: MARRIAGES PERFORMED BY MONTH, BY COUNTY OF ISSUANCE, FLORIDA, 2001

	TOTAL	JAN	FEB	MAR	APR	MAY	JUN	JUL	AUG	SEP	OCT	NOV	DEC
FLORIDA	153,298	9,008	12,708	15,626	18,098	13,138	13,826	11,443	10,812	11,163	12,463	12,141	12,872
ALACHUA	1,783	89	111	172	152	191	186	167	150	124	146	115	180
BAKER	255	8	19	36	29	24	27	23	17	21	19	15	17
BAY	2,006	38	163	174	174	196	230	224	158	207	170	122	150
BRADFORD	257	14	18	25	23	28	23	16	18	27	19	24	22
BREVARD	3,922	236	323	349	373	358	374	327	250	334	336	319	343
BROWARD	13,618	882	1,136	1,420	1,844	1,022	1,112	953	1,010	848	1,084	1,087	1,220
CALHOUN	102	8	11	11	10	9	9	9	5	9	7	8	6
CHARLOTTE	952	61	97	101	102	79	66	59	65	78	81	92	71
CITRUS	804	50	56	83	65	70	76	55	57	62	75	89	66
CLAY	1,360	73	95	134	132	119	135	111	105	113	105	117	121
COLLIER	2,575	174	239	269	361	206	207	175	168	165	194	212	205
COLUMBIA	607	36	44	59	50	57	58	45	50	52	40	51	65
MIAMI-DADE	27,788	1,712	2,468	3,050	4,317	1,914	2,126	1,855	1,890	1,760	1,967	2,050	2,679
DESOTO	271	16	30	37	32	20	22	14	21	20	17	20	22
DIXIE	123	9	6	8	18	11	16	9	8	10	12	8	8
DUVAL	6,513	346	479	660	621	604	637	543	528	537	562	518	478
ESCAMBIA	3,107	149	225	297	296	297	339	258	292	265	255	207	227
FLAGLER	363	11	26	31	47	32	49	22	25	28	43	36	13
FRANKLIN	169	7	10	13	16	15	15	16	20	24	17	12	4
GADSDEN	312	18	31	38	34	27	16	33	28	24	20	18	25
GILCHRIST	144	11	10	13	18	7	13	11	14	14	10	11	12
GLADES	61	5	7	7	6	7	9	3	5	3	1	2	6
GULF	130	6	7	11	12	10	17	15	14	8	9	8	13
HAMILTON	169	6	19	20	14	12	12	17	13	12	15	16	13
HARDEE	195	11	20	28	23	16	11	14	14	15	13	14	16
HENDRY	340	16	33	48	40	32	23	24	20	23	24	26	31
HERNANDO	810	43	61	66	82	75	71	62	57	78	76	84	55
HIGHLANDS	611	46	54	72	60	43	55	48	39	47	42	43	62
HILLSBOROUGH	9,581	533	830	1,031	1,120	797	834	716	656	741	779	778	766
HOLMES	157	13	13	13	10	13	19	12	13	14	7	15	15
INDIAN RIVER	938	73	83	95	87	82	100	61	59	73	82	74	69
JACKSON	359	22	17	33	26	33	41	30	33	38	34	27	25
JEFFERSON	182	16	22	11	16	14	17	13	6	18	13	20	16
LAFAYETTE	77	5	9	10	8	7	6	4	6	6	2	9	5
LAKE	1,576	104	147	160	137	124	154	141	120	116	110	140	123
LEE	3,801	250	300	353	426	329	388	258	253	250	323	337	334
LEON	2,086	104	136	190	181	210	197	154	171	167	242	145	189
LEVY	238	12	8	21	20	26	26	18	22	18	27	14	26
LIBERTY	49	1	5	5	5	3	4	5	1	5	3	5	7
MADISON	156	8	15	15	10	20	16	17	10	11	15	9	10
MANATEE	1,947	122	159	215	211	171	196	140	132	139	163	142	157
MARION	1,999	131	176	192	199	180	184	176	149	157	156	139	160
MARTIN	921	67	75	75	90	93	84	79	56	49	81	90	82
MONROE	2,647	170	221	210	266	327	264	194	175	157	226	215	222
NASSAU	677	24	32	56	57	84	77	63	61	58	49	46	70
OKALOOSA	2,315	100	124	196	173	264	239	198	205	268	223	172	153
OKEECHOBEE	330	23	28	30	40	26	39	37	19	17	19	25	27
ORANGE	10,527	591	867	1,098	1,178	949	956	792	735	778	906	881	796
OSCEOLA	3,801	217	303	329	378	350	368	268	282	366	270	333	337
PALM BEACH	10,144	643	892	1,131	1,395	822	880	714	602	670	734	765	896
PASCO	2,355	138	218	232	251	228	222	172	146	180	188	192	188
PINELLAS	7,996	457	655	773	845	762	761	604	529	592	746	705	567
POLK	3,925	253	377	413	426	314	368	268	269	291	314	321	311
PUTNAM	568	27	68	52	59	38	67	34	50	48	45	40	40
ST JOHNS	1,233	65	77	107	124	118	133	109	90	107	118	95	90
ST LUCIE	1,373	72	112	145	169	101	126	109	95	105	110	117	112
SANTA ROSA	802	35	58	63	73	79	97	62	62	78	75	67	53
SARASOTA	2,753	185	212	296	329	278	228	193	153	164	260	242	213
SEMINOLE	3,065	185	258	320	319	263	264	225	209	221	285	271	245
SUMTER	227	16	20	25	25	13	29	23	18	2	23	15	18
SUWANNEE	290	20	28	34	28	24	29	23	17	22	22	13	30
TAYLOR	148	9	20	16	12	11	13	18	2	10	10	11	16
UNION	110	4	9	10	12	10	12	8	12	8	12	2	11
VOLUSIA	3,664	191	278	371	352	385	350	321	267	231	329	287	302
WAKULLA	192	9	11	18	15	20	24	14	31	14	13	10	13
WALTON	571	19	26	37	57	78	65	51	43	55	68	36	36
WASHINGTON	171	13	21	13	18	11	15	11	12	11	22	12	12

TABLE M-2: MARRIAGES BY RACE OF GROOM AND BRIDE, FLORIDA, 2001

RACE OF GROOM	RACE OF BRIDE										
	TOTAL	WHITE	BLACK	AMERICAN INDIAN	CHINESE	JAPANESE	HAWAIIAN	FILIPINO	OTHER ASIAN PAC ISL	OTHER ENTRIES	UNK
TOTAL	153,298	119,591	21,683	279	324	126	30	643	1,746	8,739	137
WHITE	119,198	114,673	1,288	204	142	90	25	401	759	1,554	62
BLACK	23,110	2,588	19,970	23	2	11	2	49	70	388	7
AMERICAN INDIAN	298	242	7	36	0	2	0	2	5	4	0
CHINESE	228	32	4	0	159	1	0	2	28	1	1
JAPANESE	41	18	1	0	0	16	0	2	4	0	0
HAWAIIAN	19	15	2	0	0	0	0	2	0	0	0
FILIPINO	279	113	3	1	1	1	0	144	14	2	0
OTH ASIAN/PAC ISL	1,534	541	69	6	15	3	2	33	850	12	3
OTHER ENTRIES	8,461	1,306	336	9	5	2	1	7	15	6,778	2
UNK	130	63	3	0	0	0	0	1	1	0	62

TABLE M-3: DISSOLUTIONS\* OF MARRIAGE BY DURATION OF MARRIAGE IN YEARS AND NUMBER OF MINOR CHILDREN AFFECTED, FLORIDA, 2001

DURATION IN YEARS	NUMBER OF MINOR CHILDREN AFFECTED								
	TOTAL	NONE	ONE	TWO	THREE	FOUR	FIVE	SIX+	UNK
TOTAL	85,259	46,599	17,782	12,587	3,313	627	112	62	4,177
<1	2,971	2,551	130	53	18	2	1	0	216
1	5,165	4,110	571	104	18	2	4	0	356
2	5,812	4,139	1,062	215	40	5	0	0	351
3	6,665	4,453	1,363	432	48	11	0	0	358
4	7,150	4,599	1,506	555	74	11	3	3	399
5-9	22,260	11,067	5,642	3,611	741	117	21	9	1,052
10-14	12,459	4,346	2,850	3,445	1,051	214	27	15	511
15-19	7,599	2,253	1,651	2,327	848	177	43	23	277
20-24	4,673	2,076	1,245	862	236	46	7	4	197
25-29	2,614	1,801	465	167	40	4	2	4	131
30-34	1,425	1,162	112	44	13	2	0	0	92
35-39	644	575	20	12	2	0	0	1	34
40+	619	558	6	3	1	1	0	0	50
UNK	5,203	2,909	1,159	757	183	35	4	3	153

\* Includes divorces and annulments.

TABLE M-4: DISSOLUTIONS\* OF MARRIAGE BY MONTH, BY COUNTY, FLORIDA, 2001

	TOTAL	JAN	FEB	MAR	APR	MAY	JUN	JUL	AUG	SEP	OCT	NOV	DEC
FLORIDA	85,259	6,102	6,996	7,635	7,385	8,131	7,105	6,949	7,622	6,468	7,922	6,501	6,443
ALACHUA	975	77	95	71	81	89	108	76	93	62	80	61	82
BAKER	138	9	11	20	12	16	8	12	12	10	7	15	6
BAY	1,034	92	63	95	72	113	112	95	86	78	80	90	58
BRADFORD	143	16	8	20	10	15	16	10	14	7	9	11	7
BREVARD	2,251	185	193	198	249	232	226	160	223	107	187	156	135
BROWARD	9,003	605	947	759	761	798	833	597	661	655	885	676	826
CALHOUN	56	4	0	13	8	6	1	3	4	6	8	2	1
CHARLOTTE	483	22	23	55	17	34	94	60	33	28	58	42	17
CITRUS	562	38	39	42	52	70	49	44	69	35	50	37	37
CLAY	774	58	73	60	73	58	68	65	47	49	79	92	52
COLLIER	1,254	101	87	105	110	121	104	103	88	127	88	112	108
COLUMBIA	455	36	14	53	34	20	35	33	36	69	42	22	61
MIAMI-DADE	13,708	833	1,029	1,320	1,250	1,420	1,077	1,063	1,326	1,076	1,282	1,051	981
DESOTO	175	12	9	9	9	21	21	13	11	13	17	19	21
DIXIE	74	5	1	7	8	6	7	9	6	8	6	5	6
DUVAL	4,534	347	356	345	406	419	379	388	411	380	448	331	324
ESCAMBIA	1,738	97	174	138	181	158	75	171	166	134	181	148	115
FLAGLER	234	21	18	17	14	16	20	17	25	16	21	29	20
FRANKLIN	49	6	3	7	3	6	5	4	10	5	0	0	0
GADSDEN	197	18	16	14	11	21	11	22	26	16	22	14	6
GILCHRIST	92	17	6	7	10	2	8	3	11	7	6	6	9
GLADES	32	1	2	3	5	2	2	0	9	2	4	0	2
GULF	75	5	7	6	9	7	3	3	3	8	9	6	9
HAMILTON	63	2	4	5	9	6	6	7	2	7	9	5	1
HARDEE	81	5	8	9	5	8	3	6	8	4	5	10	10
HENDRY	150	13	17	13	13	11	7	19	21	11	9	9	7
HERNANDO	506	36	51	39	46	41	37	42	42	52	30	60	30
HIGHLANDS	412	48	32	17	48	29	37	43	28	22	36	46	26
HILLSBOROUGH	5,472	422	407	545	502	464	488	437	560	420	551	382	294
HOLMES	86	5	9	10	1	2	7	11	6	7	13	9	6
INDIAN RIVER	611	57	46	45	40	56	67	58	48	41	55	45	53
JACKSON	246	17	25	21	20	28	22	21	20	17	15	24	16
JEFFERSON	159	12	10	21	15	18	8	13	14	8	17	21	2
LAFAYETTE	41	4	1	8	5	0	6	3	1	2	7	3	1
LAKE	1,064	88	72	108	106	96	67	84	106	94	102	60	81
LEE	2,087	115	200	193	199	186	173	165	188	140	214	144	170
LEON	1,060	46	94	108	94	117	77	97	87	89	87	72	92
LEVY	186	16	12	12	16	15	20	17	9	12	30	11	16
LIBERTY	48	3	2	6	2	3	3	3	11	6	5	1	3
MADISON	87	7	8	13	6	11	10	5	7	7	2	8	3
MANATEE	1,044	71	96	101	90	99	64	93	97	61	106	76	90
MARION	1,581	139	93	134	140	150	86	198	155	102	143	109	132
MARTIN	501	26	57	47	30	45	58	57	46	17	33	32	53
MONROE	599	48	49	51	43	59	57	54	65	32	51	50	40
NASSAU	312	25	15	34	17	11	29	26	35	30	45	18	27
OKALOOSA	1,275	86	105	122	101	118	113	104	117	68	115	112	114
OKEECHOBEE	174	12	3	11	15	19	19	23	19	16	16	6	15
ORANGE	5,295	350	452	453	452	570	347	502	438	393	473	392	473
OSCEOLA	1,439	133	126	105	81	151	154	142	103	104	114	128	98
PALM BEACH	5,474	423	449	484	442	513	477	444	486	454	469	439	394
PASCO	1,444	152	114	137	92	151	111	111	129	132	128	85	102
PINELLAS	4,404	351	359	428	373	432	392	359	360	298	375	344	333
POLK	2,534	150	201	225	145	259	202	173	277	182	264	242	214
PUTNAM	267	14	27	16	42	36	12	12	22	18	33	24	11
ST JOHNS	536	25	25	60	40	41	43	52	54	60	49	36	51
ST LUCIE	935	65	51	86	114	86	52	62	94	77	85	89	74
SANTA ROSA	572	43	45	43	60	63	38	39	55	32	50	64	40
SARASOTA	1,358	101	124	128	121	117	130	104	160	115	134	0	124
SEMINOLE	1,790	127	150	157	184	172	145	137	71	187	193	117	150
SUMTER	203	20	11	18	17	10	15	22	18	5	27	23	17
SUWANNEE	180	18	14	10	19	20	19	19	22	13	11	7	8
TAYLOR	117	15	12	10	10	8	14	8	5	10	11	8	6
UNION	55	5	0	4	4	8	5	4	5	2	8	4	6
VOLUSIA	2,329	179	212	185	195	216	186	201	218	180	206	208	143
WAKULLA	123	7	3	14	14	7	16	5	11	10	12	15	9
WALTON	216	4	28	25	26	19	14	10	19	21	9	25	16
WASHINGTON	107	12	3	10	6	10	7	6	13	12	6	13	9

\* Includes divorces and annulments.

# Induced Terminations of Pregnancy

TABLE T-1: REPORTED INDUCED TERMINATIONS OF PREGNANCY,  
BY GESTATION WEEKS, BY COUNTY WHERE TERMINATIONS OCCURRED, FLORIDA, 2001

	WEEKS OF GESTATION				
	TOTAL	12 AND UNDER	13-24	25 AND OVER	UNK
FLORIDA	85,589	77,985	7,572	32	0
ALACHUA	2,090	1,907	180	3	0
BAKER	0	0	0	0	0
BAY	0	0	0	0	0
BRADFORD	0	0	0	0	0
BREVARD	1,135	1,009	126	0	0
BROWARD	13,193	12,122	1,070	1	0
CALHOUN	0	0	0	0	0
CHARLOTTE	246	185	61	0	0
CITRUS	0	0	0	0	0
CLAY	0	0	0	0	0
COLLIER	0	0	0	0	0
COLUMBIA	0	0	0	0	0
MIAMI-DADE	22,272	20,677	1,594	1	0
DESOTO	0	0	0	0	0
DIXIE	0	0	0	0	0
DUVAL	5,200	4,620	580	0	0
ESCAMBIA	2,486	2,240	245	1	0
FLAGLER	0	0	0	0	0
FRANKLIN	0	0	0	0	0
GADSDEN	0	0	0	0	0
GILCHRIST	0	0	0	0	0
GLADES	0	0	0	0	0
GULF	0	0	0	0	0
HAMILTON	0	0	0	0	0
HARDEE	0	0	0	0	0
HENDRY	0	0	0	0	0
HERNANDO	0	0	0	0	0
HIGHLANDS	0	0	0	0	0
HILLSBOROUGH	7,360	6,382	970	8	0
HOLMES	0	0	0	0	0
INDIAN RIVER	0	0	0	0	0
JACKSON	2	0	2	0	0
JEFFERSON	0	0	0	0	0
LAFAYETTE	0	0	0	0	0
LAKE	0	0	0	0	0
LEE	2,187	2,118	69	0	0
LEON	2,303	2,157	146	0	0
LEVY	0	0	0	0	0
LIBERTY	0	0	0	0	0
MADISON	0	0	0	0	0
MANATEE	0	0	0	0	0
MARION	530	491	39	0	0
MARTIN	6	0	6	0	0
MONROE	0	0	0	0	0
NASSAU	0	0	0	0	0
OKALOOSA	0	0	0	0	0
OKEECHOBEE	0	0	0	0	0
ORANGE	8,554	7,600	939	15	0
OSCEOLA	0	0	0	0	0
PALM BEACH	6,460	5,747	713	0	0
PASCO	0	0	0	0	0
PINELLAS	4,353	4,046	304	3	0
POLK	1,150	1,129	21	0	0
PUTNAM	0	0	0	0	0
ST JOHNS	0	0	0	0	0
ST LUCIE	503	467	36	0	0
SANTA ROSA	0	0	0	0	0
SARASOTA	2,244	1,980	264	0	0
SEMINOLE	1,413	1,345	68	0	0
SUMTER	0	0	0	0	0
SUWANNEE	0	0	0	0	0
TAYLOR	0	0	0	0	0
UNION	0	0	0	0	0
VOLUSIA	1,902	1,763	139	0	0
WAKULLA	0	0	0	0	0
WALTON	0	0	0	0	0
WASHINGTON	0	0	0	0	0

**TABLE T-2: REPORTED INDUCED TERMINATIONS OF PREGNANCY,  
BY REASON, BY GESTATION WEEKS, FLORIDA, 2001**

REASON	TOTAL	GESTATION IN WEEKS				UNK
		12 AND UNDER	13 - 24	25 AND OVER		
TOTAL	85,589	77,985	7,572	32	0	
PERSONAL CHOICE	84,343	77,258	7,080	5	0	
PHYSICAL CONDITION	350	268	81	1	0	
MENTAL CONDITION	109	72	36	1	0	
ABNORMAL FETUS	454	123	309	22	0	
OTHER	314	248	63	3	0	
UNKNOWN	19	16	3	0	0	