

Florida Vital Statistics Annual Report 2006



State of Florida
Department of Health
Bureau of Vital Statistics



STATE OF FLORIDA

Department of Health



Charlie Crist
Governor

Ana M. Viamonte Ros, M.D., M.P.H.
State Surgeon General

C. MEADE GRIGG
STATE REGISTRAR AND DIRECTOR
OFFICE OF PLANNING, EVALUATION, AND DATA ANALYSIS

KENNETH T. JONES
DEPUTY STATE REGISTRAR AND ADMINISTRATOR
OFFICE OF VITAL STATISTICS

PUBLIC HEALTH STATISTICS SECTION
POST OFFICE BOX 210
JACKSONVILLE, FLORIDA 32231-0042

TELEPHONE (904) 359-6900 OR SUNCOM 826-6900, extension 1052
FAX (904) 359-6948 OR SUNCOM 826-6948

Gary J. Sammet, B.S.Operations Manager
Felipe Lorenzo-Luaces, M.S.Research & Statistics Manager
Velida Osmanovic, B.A.Research Associate
Karen M. Freeman, M.P.H., M.S.Operations & Management Consultant Manager
Sheronika E. Denson, M.S.Planning Consultant
Chrissy Gest, M.A.Health Services & Facilities Consultant
Ronald G. Humphries, B.S.Operations & Management Consultant Manager

MAP OF FLORIDA



TABLE OF CONTENTS

Map of Florida.....	ii
Table of Contents.....	lii
Introduction.....	viii
ICD-10 vs. ICD-9 – Comparability Ratios for 113 Selected Causes of Death.....	xi
Descriptions and ICD-10 Codes for 130 Selected Causes of Death shown in Table F-7.....	xiv
Descriptions and ICD-10 Codes for 113 Selected Causes of Death shown in Graph D-2, Tables D-9, D-11, and D-12.....	xvii
Descriptions and ICD-10 Codes for 358 Selected Causes of Death shown in Table D-10.....	xx
Rates and Formulae.....	xxvii
Sources of Additional Data.....	xxix

POPULATION

Chart P-1	Years of Life Expectancy at Birth, by Race and Gender, for Florida Residents and United States Total, Selected Years 1919-1991 and 2001-2006.....	3
Graph P-1	Years of Life Expectancy at Birth, Florida and United States 1919-2001.....	3
Chart P-2	Natural Increase in Population, by Race, Florida, 1996-2006.....	4
Graph P-2	Percent Distribution of Race-Specific Population by Age Groups, Florida, 2006.....	4
Chart P-3	Resident Midyear Population Estimates, by Age, Race and Gender, Florida, 2006.....	5
Chart P-4	Resident Midyear Population Estimates, by Race and Gender, Florida, 1950, 1960, 1970, 1980 and 1987-2006.....	6
Chart P-5	Resident Midyear Population Estimates, by Age Groups, Florida, 1950, 1960, 1970, 1980 and 1987-2006.....	7
Table P-1	Resident Midyear Population Estimates, by Race and County, Florida, 2006.....	8

LIVE BIRTHS

Chart B-1	Resident Live Births and Rates per 1,000 Population, by Race of Mother, Florida and United States Total, Census Years 1920-1990 and 1996-2006.....	11
Graph B-1	Resident Live Birth Rates per 1,000 Population, by Race of Mother, Florida and U.S. Total, 1996-2006	11
Chart B-2	Resident Live Births to Mothers 18 Years Old and Under, by Single Years of Age, and by Race of Mother, Florida, 1970, 1975, 1980, 1985, 1990, 1995 and 2002-2006.....	12
Chart B-3	Percent of Resident Live Births for Selected Birthweight Groups, by Race of Mother and Gender of Child, Florida, 1970, 1980, 1990 and 1996-2006.....	13
Chart B-4	Resident Live Births to Unwed Mothers and Percent of Total Live Births, by Race of Mother, Florida and United States Total, Census Years 1920-1990 and 1996-2006.....	14
Graph B-2	Percent of Resident Live Births to Unwed Mothers, by Race of Mother, Florida and United States Total, 1996-2006.....	14
Chart B-5	Resident Live Births to Unwed Mothers and Percent by Age and Race of Mother, Florida, 1996 and 2006.....	15

TABLE OF CONTENTS (Cont.)

Table B-1	Resident and Recorded Live Births and Birth Rates per 1,000 Population, by Race of Mother, by County, Florida, 2006.....	16
Table B-2	Resident Live Births by Hispanic or Haitian Origin of Mother, by County, Florida, 2006.....	18
Table B-3	Resident Live Births for Incorporated Cities of 2,400 or More Population, by Race of Mother, by County, Florida, 2006.....	19
Table B-4	Resident Live Births by Type of Place of Delivery and Attendant, by County, Florida, 2006..	26
Table B-5	Resident Live Births by Birthweight, by Race of Mother, by County, Florida, 2006.....	27
Table B-6	Resident Live Births by Age of Mother, by Race of Mother, by County, Florida, 2006.....	31
Table B-7	Resident Live Births by Trimester Prenatal Care Began, by Race of Mother, by County, Florida, 2006.....	35
Table B-8	Resident Live Births to Unwed Mothers, by Age of Mother, by Race of Mother, by County, Florida, 2006.....	39
Table B-9	Resident Live Births by Month, by County, Florida, 2006.....	43
Table B-10	Resident Live Births by Mother's Education, by Race of Mother, by County, Florida, 2006...	44
Table B-11	Resident Live Births to Mothers Under 15 Years Old, for Selected Indicators, by County, Florida, 2006.....	48
Table B-12	Resident Live Births to Mothers 15 through 19 Years Old, for Selected Indicators, and Age-Specific Birth Rates per 1,000 Females, by County, Florida, 2006	49

FETAL AND INFANT DEATHS

Chart F-1	Resident Fetal Deaths and Ratios per 1,000 Live Births, by Race of Mother, Florida and United States Total, Census Years 1920-1990 and 1996-2006.....	53
Graph F-1	Resident Fetal Death Ratios per 1,000 Live Births, by Race of Mother, Florida and United States Total, 1996-2006	53
Chart F-2	Resident Neonatal Deaths and Rates per 1,000 Live Births, by Race, Florida and United States Total, Census Years 1920-1990 and 1996-2006	54
Graph F-2	Resident Neonatal Death Rates per 1,000 Live Births, by Race, Florida and United States Total, 1996-2006.....	54
Chart F-3	Resident Infant Deaths and Rates per 1,000 Live Births, by Race, Florida and United States Total, Census Years 1920-1990 and 1996-2006	55
Graph F-3	Resident Infant Death Rates per 1,000 Live Births, by Race, Florida and United States Total, 1996-2006.....	55
Table F-1	Resident and Recorded Fetal Deaths (of 20 or More Weeks Gestation) and Ratios per 1,000 Live Births, by Race of Mother, by County, Florida, 2006.....	56
Table F-2	Resident Fetal Deaths by Hispanic or Haitian Origin of Mother, by County, Florida, 2006.....	58

TABLE OF CONTENTS (Cont.)

Table F-3	Resident Fetal Deaths by Age of Mother, by County, Florida, 2006.....	59
Table F-4	Resident and Recorded Neonatal Deaths (Under 28 Days) and Rates per 1,000 Live Births, by Race, by County, Florida, 2006.....	60
Table F-5	Resident and Recorded Infant Deaths (Under 1 Year) and Rates per 1,000 Live Births, by Race, by County, Florida, 2006.....	62
Table F-6	Resident Infant Deaths by Hispanic or Haitian Origin, by County, Florida, 2006.....	64
Table F-7	Resident Infant, Neonatal, and Post-Neonatal Deaths from Selected Causes, by Race, Florida, 2006.....	65

DEATHS

Chart D-1	Resident Deaths and Rates per 1,000 Population, by Race and Gender, Florida and United States Total, Census Years 1920-1990 and 1996-2006.....	73
Chart D-2	Resident Age-Adjusted Death Rates per 1,000 Population, by Race, Florida and United States Total, Census Years 1920-1990 and 1996-2006.....	74
Graph D-1	Resident Age-Adjusted Death Rates per 1,000 Population, by Race, Florida and United States Total, 1996-2006.....	74
Chart D-3	Resident Deaths for Selected Leading Causes and Other Significant Causes and Rates per 100,000 Population, by Race, Florida, 1996 and 2006	75
Graph D-2	Percent Distribution of Resident Race-Specific Deaths for Selected Leading Causes, Florida, 2006.....	76
Chart D-4	Resident Deaths for Leading Causes and Rates per 100,000 Population, by Age Group, Florida, 2006.....	77
Chart D-5	Resident Heart Disease Deaths and Rates per 100,000 Population, by Race and Gender, Florida, Census Years 1950-1990 and 1996-2006.....	78
Graph D-3	Resident Heart Disease Death Rates per 100,000 Population, by Race and Gender, Florida, 1996-2006.....	78
Chart D-6	Resident Malignant Neoplasm (Cancer) Deaths and Rates per 100,000 Population, by Race and Gender, Florida, Census Years 1950-1990 and 1996-2006.....	79
Graph D-4	Resident Malignant Neoplasm (Cancer) Death Rates per 100,000 Population, by Race and Gender, Florida, 1996-2006.....	79
Chart D-7	Resident Cerebrovascular (Stroke) Deaths and Rates per 100,000 Population, by Race and Gender, Florida, Census Years 1950-1990 and 1996-2006.....	80
Graph D-5	Resident Cerebrovascular (Stroke) Death Rates per 100,000 Population, by Race and Gender, Florida, 1996-2006.....	80
Chart D-8	Resident Chronic Lower Respiratory Disease (CLRD) Deaths and Rates per 100,000 Population, by Race and Gender, Florida, Census Years 1950-1990 and 1996-2006.....	81

TABLE OF CONTENTS (Cont.)

Graph D-6	Resident Chronic Lower Respiratory Disease (CLRD) Death Rates per 100,000 Population, by Race and Gender, Florida, 1996-2006	81
Chart D-9	Resident Unintentional Injury (Accident) Deaths and Rates per 100,000 Population, by Race and Gender, Florida, Census Years 1950-1990 and 1996-2006.....	82
Graph D-7	Resident Unintentional Injury (Accident) Death Rates per 100,000 Population, by Race and Gender, Florida, 1996-2006.....	82
Chart D-10	Resident Human Immunodeficiency Virus (HIV) Deaths and Rates per 100,000 Population, by Race and Gender, Florida, Census Year 1990 and 1996-2006.....	83
Graph D-8	Resident Human Immunodeficiency Virus (HIV) Death Rates per 100,000 Population, by Race and Gender, Florida, 1996-2006.....	83
Chart D-11	Resident Influenza and Pneumonia Deaths and Rates per 100,000 Population, by Race and Gender, Florida, Census Years 1950-1990 and 1996-2006.....	84
Graph D-9	Resident Influenza and Pneumonia Death Rates per 100,000 Population, by Race and Gender, Florida, 1996-2006.....	84
Chart D-12	Resident Diabetes Mellitus Deaths and Rates per 100,000 Population, by Race and Gender, Florida, Census Years 1950-1990 and 1996-2006.....	85
Graph D-10	Resident Diabetes Mellitus Death Rates per 100,000 Population, by Race and Gender, Florida, 1996-2006.....	85
Chart D-13	Resident Suicide Deaths and Rates per 100,000 Population, by Race and Gender, Florida, Census Years 1950-1990 and 1996-2006.....	86
Graph D-11	Resident Suicide Death Rates per 100,000 Population, by Race and Gender, Florida, 1996-2006.....	86
Chart D-14	Resident Chronic Liver Disease and Cirrhosis Deaths and Rates per 100,000 Population, by Race and Gender, Florida, Census Years 1950-1990 and 1996-2006.....	87
Graph D-12	Resident Chronic Liver Disease and Cirrhosis Death Rates per 100,000 Population, by Race and Gender, Florida, 1996-2006.....	87
Chart D-15	Resident Homicide Deaths and Rates per 100,000 Population, by Race and Gender, Florida, Census Years 1950-1990 and 1996-2006.....	88
Graph D-13	Resident Homicide Death Rates per 100,000 Population, by Race and Gender, Florida, 1996-2006.....	88
Graph D-14	Percent Distribution of Resident External Causes of Mortality, by Race, Florida, 2006.....	89
Chart D-16	Resident Maternal Deaths and Ratios per 10,000 Live Births, by Race, Florida, Census Years 1950-1990 and 1996-2006.....	90
Graph D-15	Resident Maternal Death Ratios per 10,000 Live Births by Race, Florida, Census Years 1960-2000.....	90
Table D-1	Resident and Recorded Deaths and Rates per 1,000 Population, by Race, by County, Florida, 2006.....	91

TABLE OF CONTENTS (Cont.)

Table D-2	Resident Deaths by Race and Gender, by County, Florida 2006.....	93
Table D-3	Resident Deaths by Race and Gender, for Single Years of Age, Florida, 2006.....	94
Table D-4	Resident Deaths by Age Group, by Race and Gender, by County, Florida, 2006.....	96
Table D-5	Resident Deaths by Hispanic or Haitian Origin, by County, Florida, 2006.....	103
Table D-6	Resident Deaths for Incorporated Cities of 2,400 or More Population, by Race, by County, Florida, 2006.....	104
Table D-7	Resident Deaths by Month, by County, Florida, 2006.....	111
Table D-8	Recorded Deaths by Disposition of Remains and Percent of Recorded Deaths, by Race, by County, Florida, 2006.....	112
Table D-9	Resident Deaths for 113 Cause Groups, by Race and Gender, Florida, 2006.....	116
Table D-10	Resident Deaths for 358 Cause Groups, by Age Group, Florida, 2006.....	120
Table D-11	Resident Deaths for Selected Causes, by Age Group, by County, Florida, 2006.....	128
Table D-12	Resident Deaths by Selected Causes, by Race, by County, Florida, 2006.....	162
Table D-13	Recorded Deaths by Type of Place of Death, by County, Florida, 2006.....	170

MARRIAGES AND DISSOLUTIONS OF MARRIAGE

Chart M-1	Marriages and Dissolutions of Marriage, and Rates per 1,000 Population, Florida and United States, Census Years 1920-1990 and 1996-2006.....	173
Graph M-1	Marriages and Dissolutions of Marriage Rates per 1,000 Population, Florida and United States, 1996-2006.....	173
Table M-1	Marriages Performed by Month, By County of Issuance, Florida, 2006.....	174
Table M-2	Marriages by Race of Groom and Bride, Florida, 2006.....	175
Table M-3	Dissolutions of Marriage by Duration of Marriage in Years and Number of Minor Children Affected, Florida, 2006.....	175
Table M-4	Dissolutions of Marriage by Month, by County, Florida, 2006.....	176

INDUCED TERMINATIONS OF PREGNANCY

Table T-1	Reported Induced Terminations of Pregnancy, by Weeks of Gestation, by County where Terminations Occurred, Florida, 2006.....	179
Table T-2	Reported Induced Terminations of Pregnancy, by Reason, by Weeks of Gestation, Florida, 2006.....	180

INTRODUCTION

This report summarizes data compiled from the original records/reports that were filed with the Office of Vital Statistics (VS) as required by law. These include records/reports of live births, deaths, fetal deaths, marriages, dissolutions of marriage, and induced terminations of pregnancy. Standard forms recommended by the US Public Health Conference on Records and Statistics are for the most part used for records of live birth, death, and fetal death.

Responsibility for filing birth records lies with the physician, midwife, or other attendant. Funeral directors, or other persons acting as such, are legally charged with filing death and fetal death (20 or more weeks of gestation) records. These documents are then submitted to local registrars who, in turn, forward them to VS. Marriage and dissolution records are received by VS directly from the various courts. Reports of induced terminations of pregnancy are received from the facilities or individuals who perform such procedures.

HISTORICAL BACKGROUND:

This marks the 88th year of the statewide collection of birth and death records, which began in 1917. Marriage and dissolution records have been filed with VS since June 1927.

COMPLETENESS AND QUALITY OF DATA:

Tabulation of data for this annual report was begun after allowing a reasonable time for receipt of late documents. A few records/reports are received after tabulation and thus are not included. These records/reports represent a very small fraction of the total, and their omission does not materially alter the facts presented. The quality of data presented in this Annual Report is directly related to the completeness, accuracy, and processing associated with the source documents, registration procedures, and statistical reporting systems.

AVAILABILITY OF DATA:

This publication can be accessed at <http://www.flpublichealth.com/VSBOOK/VSBOOK.aspx>. In addition to these published tables, charts, and graphs additional supplemental tables showing selected data in greater detail are also included on this website. Special statistical data files are available upon request on a fee-for-service basis.

RESIDENT AND RECORDED EVENTS:

Data on births and deaths are tabulated according to both the usual "place of residence" (events occurring to Florida residents regardless of the place of occurrence) and the "place of occurrence" (events occurring in Florida regardless of the usual place of residence). The former are referred to as "resident" events and the latter as "recorded" events. Prior to 1933 only recorded data are available.

Varying interpretations of the "usual place of residence" by Florida's many seasonal visitors and military families may influence the accuracy of resident tabulations to some extent, since the residence shown on the record is normally accepted without question. For births and fetal deaths, the mother's residence is always used.

Data on marriage and dissolution of marriage records and reports of induced terminations of pregnancy are by place of occurrence only; there is no interstate exchange of these records/reports. However, Florida dissolutions of marriage are granted only to legal residents.

POPULATION:

The resident midyear July 1 population estimates for 1970 to 2006 used in this Annual Report were obtained from the Florida Legislature's Office of Economic and Demographic Research pursuant to s. 216.135, Florida Statutes. This office provides revised estimates each year for 1960 to 2030. Prior estimates and especially future projections are revised as newer information becomes available.

Previous population projections for some racial groups between 1991 and 1999 underestimated the number of persons actually counted in these groups in the 2000 Census. Estimates from 1991 to 1999 were adjusted in relation to data available from the 1990 and 2000 Census. Without these adjustments, rates would appear to dramatically plummet between 1999 and 2000 for no reason other than incomparable population estimates.

The 2000 Census allowed each person to record all races representing their racial heritage. This differed from previous censuses where each respondent had to select a single race. The National Center for Health Statistics (NCHS) developed a "bridging" methodology to convert the multiple-race groups into single-race categories, permitting race data to be displayed comparably over time.

RACE:

Since 1989, the National Center for Health Statistics (NCHS) has classified live births and fetal deaths according to the race of the mother only. As a result of this change and for purposes of comparability, vital statistics data in this report have been modified and are based on the race of the mother for all live birth and fetal death data. In examining trends for related indicators such as infant deaths, low birthweight, and unwed births, it is important to use the same race methodology throughout the time period being analyzed. As a result of the change in methodology from the use of the race of the child/fetus to the use of the race of the mother, some of the nonwhite births or fetal deaths (based on the race of child/fetus) will now be classified as white births (based on the race of the mother). This change may result in a slight decrease in the white infant death rate and an increase in the nonwhite infant death rate.

According to the U.S. Census Bureau, "Race and Ethnic questions are among the most technically complex and publicly controversial questions asked in the decennial census." Over the past three decades, the Census Bureau's definitions and coding procedures have changed. The 1970 Census for Florida showed a population that was 15.3 percent black and 0.4 percent for all other nonwhite races. The 1980 Census showed 13.8 percent black and 2.2 percent for all other nonwhite races. This increase in the other nonwhite races results mainly from changes in the Census Bureau's definitions. After 1980, the Census Bureau corrected its data and many persons, primarily white Hispanics who had been listed as "others", were reclassified to white. Revised 1980 data for Florida had 13.8 percent black and 0.8 percent for all other nonwhite races.

Race entries usually are tabulated as stated on the birth, death, fetal death and marriage certificates. However, designations such as "Hispanic" are generally classified as "white." Designations such as "bi-racial," "nonwhite," or "mixed" are classified as "other entries." The 2000 Census permitted multiple responses to be made for the question regarding race. When the Florida Office of Vital Statistics revised its birth certificate for the 2004 data year, its death certificate for the 2005 data year and its fetal death certificate for the 2006 data year, the new certificates also permitted multiple responses to be made for the race question. There are 15 race designations from which any number may be chosen. For tabulation purposes, frequency counts for each of the 15 designations indicate that only a single selection was made. When the single category "other" was selected and a black Hispanic designation was specified, the race was classified as "black." Otherwise, "other" with a Hispanic designation was classified as "white." Data tables displaying "white," "nonwhite," "black," or "other" include tabulations of single selections only. Multiple selections of races are tabulated under the "other/multi-race" category.

UNKNOWN:

Data in this publication may include persons whose age, race, gender, or resident county/city may be unknown or not reported. As a result, the totals for these data may be greater than the sum of the components.

CAUSE OF DEATH:

The underlying cause of death is determined from death certificate medical information in accordance with procedures established by the World Health Organization (WHO) and NCHS. Standardized codes are assigned from the International Classification of Diseases (ICD). To keep abreast of changes in medical knowledge, the ICD is revised approximately every 10 to 15 years. Revisions and years used in Florida are:

<u>Revision</u>	<u>Years</u>	<u>Revision</u>	<u>Years</u>
Second	1917-1920	Seventh	1958-1967
Third	1921-1929	Eighth	1968-1978
Fourth	1930-1940	Ninth	1979-1998
Fifth	1941-1948	Tenth.....	1999-
Sixth	1949-1957		

Due to these revisions, some of which involve major changes, year-to-year comparisons of deaths by cause can be misleading, unless such comparisons span a period of years in which only one revision was used, or in which the changes from one revision to another were minor.

The Tenth Revision contains major modifications in many sections. Under the Tenth Revision, a disease category such as "pneumonia/influenza" may be redefined so that more or fewer deaths are included in that classification. To permit more accurate comparisons, NCHS coded a sample of 1996 US deaths by both the Ninth and Tenth Revision rules. The results were grouped by major causes and, for each of these; the number of Tenth Revision deaths was divided by the number of Ninth Revision deaths to produce a comparability ratio. For example, the comparability ratio for Malignant Neoplasm is 1.0068. This means the Tenth Revision coding of 10,000 death certificates will produce about 68 more Malignant Neoplasms than the Ninth Revision coding would. The comparability ratios for 113 selected causes of death may be found on pages xi through xiii.

AGE-ADJUSTED DEATH RATE (AADR):

The Age-Adjusted Death Rate (AADR) is a summary rate of deaths that facilitates the comparability of rates for areas or population subgroups with different age distributions. These rates are presented as per 1,000 or 100,000 population. The AADRs published in this report are the rates that would have been observed if the age-specific death rates for the given year had prevailed in a population whose age distribution was the same as that of the standard population. Through 1960 the population of the United States in 1940 was used as a standard for computation of the AADRs using the direct method. For 1970 and forward, the projected 2000 standard million population of the United States is used as a standard for computation of the AADRs using the direct method. The specified age intervals are under 1, 1-4, 5-14, 15-24, 25-34, 35-44, 45-54, 55-64, 65-74, 75-84, and 85 years or older for the years 1970 through 2006.

COMPUTATIONS AND FOOTNOTES:

The following procedures and symbols are used throughout this report:

- (1) All rates and ratios are rounded to the nearest tenth.
- (2) All rates and ratios that calculate to less than 0.05 are printed as "0.0."
- (3) Undefined/anomalous rates/ratios (those with denominators of zero) are printed as "—."
- (4) Statistically unreliable rates and ratios are those with denominators less than 100.
- (5) For 1990 and forward, Age-Adjusted Death Rates (AADRs) are standardized using the direct method of standardization, to the US 2000 standard million population.
- (6) "NA" is an abbreviation for not available.

ICD-10 vs. ICD-9 --COMPARABILITY RATIOS FOR 113 SELECTED CAUSES OF DEATH:

Cause of Death	ICD-10 Codes	ICD-9 Codes	Comparability Ratio
Salmonella Infections	A01-A02	002-003	0.8108
Shigellosis & Amebiasis	A03,A06	004,006	*
Certain Other Intestinal Infections	A04,A07-A09	007-009	*
Tuberculosis	A16-A19	010-018	0.8547
Respiratory Tuberculosis	A16	010-012	0.9056
Other Tuberculosis	A17-A19	013-018	0.7031
Whooping Cough	A37	033	*
Scarlet Fever & Erysipelas	A38,A46	034,1-035	*
Meningococcal Infection	A39	036	0.9955
Septicemia	A40-A41	038	1.1949
Syphilis	A50-A53	090-097	0.6364
Acute Poliomyelitis	A80	045	*
Arthropod-Borne Viral Encephalitis	A83-A84,A85.2	062-064	*
Measles	B05	055	*
Viral Hepatitis	B15-B19	070	0.8343
Human Immunodeficiency Virus(HIV)	B20-B24	042-044	1.1448
Malaria	B50-B54	084	*
Other & Unspecified Infectious/Parasitic Diseases & Sequelae	A00,A05,A20-A36,A42-A44, A48-A49,A54-A79,A81-A82,A85.0-A85.1,A85.8,A86-B04,B06-B09,B25-B49,B55-B99	001,005,020-032,037, 039-041,046-054,056-061,065-066,071-083, 085-088,098-134,136-139,771.3	1.0990
Malignant Neoplasm (Cancer)	C00-C97	140-208	1.0068
Lip, Oral Cavity, Pharynx	C00-C14	140-149	0.9603
Esophagus	C15	150	0.9965
Stomach	C16	151	1.0063
Colon, Rectum, Anus	C18-C21	153-154	0.9993
Liver & Intrahepatic Bile Ducts	C22	155	0.9634
Pancreas	C25	157	0.9980
Larynx	C32	161	1.0047
Trachea, Bronchus, Lung	C33-C34	162	0.9837
Melanoma of Skin	C43	172	0.9677
Breast	C50	174-175	1.0056
Cervix Uteri	C53	180	0.9871
Corpus Uteri & Uterus, Part Unspecified	C54-C55	179,182	1.0260
Ovary	C56	183.0	0.9954
Prostate	C61	185	1.0134
Kidney & Renal Pelvis	C64-C65	189.0,189.1	1.0000
Bladder	C67	188	0.9968
Meninges, Brain, & Other Parts Central Nervous System	C70-C72	191-192	0.9691
Lymphoid, Hematopoietic and Related Tissue	C81-C96	200-208	1.0042
Hodgkin's Disease	C81	201	0.9855
Non-Hodgkin's Lymphoma	C82-C85	200,202	0.9781
Leukemia	C91-C95	204-208	1.0119
Multiple Myeloma & Immunoprolifera Neoplasms	C88,C90	203	1.0383
Other & Unspecified--Lymphoid, Hematopoietic, Related Tissue	C96	---	*
All Other & Unspecified Malignant Neoplasms	C17,C23-C24,C26-C31,C37-C41,C44-C49,C51-C52,C57-C60,C62-C63,C66,C68-C69,C73-C80,C97	152,156,158-160,163-171,173,181,183.2-184,186-187,189.2-190,193-199	1.1251
In Situ, Benign, Uncertain/Unknown Behavior Neoplasms	D00-D48	210-239	1.6744
Anemias	D50-D64	280-285	0.9559
Diabetes Mellitus	E10-E14	250	1.0082
Nutritional Deficiencies	E40-E64	260-269	1.1636
Malnutrition	E40-E46	260-263	0.9782
Other Nutritional Deficiencies	E50-E64	264-269	6.2041
Meningitis	G00,G03	320-322	1.0137
Parkinsons Disease	G20-G21	332	1.0012
Alzheimers Disease	G30	331.0	1.5536

ICD-10 vs. ICD-9 (Cont.)--COMPARABILITY RATIOS FOR 113 SELECTED CAUSES OF DEATH:

Cause of Death	ICD-10 Codes	ICD-9 Codes	Comparability Ratio
Major Cardiovascular Diseases	I00-I78	390-434,436-448	0.9981
Heart Diseases	I00-I09,I11,I13,I20-I51	390-398,402,404,410-429	0.9858
Acute Rheumatic Fever & Chronic Rheumatic Heart Diseases	I00-I09	390-398	0.8208
Hypertensive Heart Disease	I11	402	0.8028
Hypertensive Heart & Renal Disease	I13	404	1.0705
Ischemic Heart Diseases	I20-I25	410-414,429.2	0.9990
Acute Myocardial Infarction	I21-I22	410	0.9887
Other Acute Ischemic Heart Disease	I24	411	1.0110
Other Forms of Chronic Ischemic Heart Disease	I20,I25	412-414,429.2	1.0054
Atherosclerotic Cardiovascular Disease	I25.0	429.2	1.0488
All Other Chronic Ischemic Heart Disease	I20,I25.1-I25.9	412-414	0.9935
Other Heart Diseases	I26-I51	415-429.1,429.3-429.9	0.9716
Acute & Subacute Endocarditis	I33	421	0.9964
Pericardium Diseases & Acute Myocarditis	I30-I31,I40	420,422-423	1.0295
Heart Failure	I50	428	1.0410
Other Forms Heart Disease	I26-I28,I34-I38,I42-I49,I51	415-417,424-427,429.0-429.1,429.3-429.9	0.9373
Essential (Primary) Hypertension & Hypertensive Renal Disease	I10,I12, I15	401,403	1.1192
Cerebrovascular Diseases (Stroke)	I60-I69	430-434,436-438	1.0588
Atherosclerosis	I70	440	0.9637
Other Diseases of Circulatory System	I71-I78	441-448	0.9456
Aortic Aneurysm & Dissection	I71	441	1.0012
Other Diseases of Arteries, Arterioles, Capillaries Diseases	I72-I78	442-448	0.8497
Other Circulatory System Disorders	I80-I99	451-459	1.0293
Influenza & Pneumonia	J10-J18	480-487	0.6982
Influenza	J10-J11	487	1.0088
Pneumonia	J12-J18	480-486	0.6957
Other Acute Lower Respiratory Infections	J20-J22	466	0.9746
Acute Bronchitis & Bronchiolitis	J20-J21	466	0.7465
Unspecified Acute Lower Respiratory Infection	J22	---	*
Chronic Lower Respiratory Diseases (CLRD)	J40-J47	490-494,496	1.0478
Bronchitis, Chronic & Unspecified	J40-J42	490-491	0.3935
Emphysema	J43	492	0.9726
Asthma	J45-J46	493	0.8938
Other Chronic Lower Respiratory Diseases	J44,J47	494,496	1.0970
Pneumoconioses & Chemical Effects	J60-J66,J68	500-506	1.0178
Pneumonitis Due to Solids & Liquids	J69	507	1.1185
Other Respiratory System Diseases	J00-J06,J30-J39,J67,J70-J98	034.0,460-465,470-478,495,508-519	1.1673
Peptic Ulcer	K25-K28	531-534	0.9696
Appendix Diseases	K35-K38	540-543	1.0347
Hernia	K40-K46	550-553	1.0395
Chronic Liver Disease & Cirrhosis (CLDC)	K70,K73-K74	571	1.0367
Alcoholic Liver Disease	K70	571.0-571.3	1.0183
Other Chronic Liver Disease & Cirrhosis	K73-K74	571.4-571.9	1.0535
Cholelithiasis & Other Gallbladder Disorders	K80-K82	574-575	0.9567
Nephritis, Nephrotic Syndrome & Nephrosis	N00-N07,N17-N19,N25-N27	580-589	1.2320
Acute & Rapidly Progressive Nephritic/Nephrotic Syndrome	N00-N01,N04	580-581	0.6466
Chronic Glomerulonephritis/ Nephritis/Neuropathy/Renal Sclerosis	N02-N03,N05-N07,N26	582-583,587	0.3858
Renal Failure	N17-N19	584-586	1.2949
Other Kidney Disorders	N25,N27	588-589	0.9091
Kidney Infections	N10-N12,N13.6,N15.1	590	1.0069
Hyperplasia of Prostate	N40	600	0.9969
Female Pelvic Organs--Inflammatory Diseases	N70-N76	614-616	0.9844
Pregnancy, Childbirth, and the Puerperium	O00-O99	630-676	*
Pregnancy With Abortive Outcome	O00-O07	630-639	*
Other Pregnancy, Childbirth, Puerperium Complications	O10-O99	640-676	*
Perinatal Period Conditions	P00-P96	760-771.2,771.4-779	1.0658
Congenital Malformations	Q00-Q99	740-759	0.8470
Symptoms, Signs, Abnormal Clinical/Lab Findings, NEC	R00-R99	780-799	0.9553
All Other Diseases (Residual)	Residual	Residual	0.8996

ICD-10 vs. ICD-9 (Cont.)-- COMPARABILITY RATIOS FOR 113 SELECTED CAUSES OF DEATH:

Cause of Death	ICD-10 Codes	ICD-9 Codes	Comparability Ratio
Unintentional Injury (Accidents)	V01-X59,Y85-Y86	E800-E869,E880-E929	1.0305
Transport Accidents	V01-V99,Y85	E800-E848,E929.0,E929.1	0.9978
Motor Vehicle Accidents	V02 V04,V09.0, V09.2,V12- V14,V19.0- V19.2,V19.4-V19.6,V20- V79,V80.3- V80.5,V81.0-V81.1,V82.0-V82.1,V83- V86,V87.0- V87.8,V88.0- V88.8,V89.0,V89.2	E810-E825	0.9754
Other Land Transport Accidents	V01,V05-V06,V09.1,V09.3- V09.9,V10- V11,V15- V18,V19.3,V19.8-V19.9, V80.0- V80.2, V80.6-V80.9,V81.2-V81.9, V82.2- V82.9, V87.9 V88.9,V89.1,V89.3, V89.9	E800-E807,E826-E829	*
Water/Air/Space/Other-Unspecified Transport Accidents	V90-V99,Y85	E830-E848,E929.0,E929.1	1.0115
Nontransport Accidents	W00-X59,Y86	E850-E869,E880-E928,E929.2- E929.9	1.0763
Falls	W00-W19	E880-E888	0.8409
Firearms Discharge	W32-W34	E922	1.0579
Drowning & Submersion	W65-W74	E910	0.9965
Smoke, Fire, Flames Exposure	X00-X09	E890-E899	0.9743
Poisoning & Noxious Substance Exposure	X40-X49	E850-E869,E924.1	*
Other & Unspecified Nontransport Accidents & Sequelae	W20-W31,W35-W64,W75-W99,X10- X39,X50-X59,Y86	E900-E909,E911-E921,E923- E924.0,E924.8-E928,E929.2- E929.9	1.4188
Suicide	X60-X84,Y87.0	E950-E959	0.9962
Firearms Discharge	X72-X74	E955.0-E955.4	0.9982
Other & Unspec Means & Sequelae	X60-X71,X75-X84,Y87.0	E950-E954,E955.5-E959	0.9896
Homicide	X85-Y09,Y87.1	E960-E969	0.9983
Firearms Discharge	X93-X95	E965.0-E965.4	0.9969
Other & Unspecified Means & Sequelae	X85-X92,X96-Y09,Y87.1	E960-E964,E965.5-E969	1.0017
Legal Intervention	Y35,Y89.0	E970-E978	*
Events of Undetermined Intent	Y10-Y34,Y87.2,Y89.9	E980-E989	*
Firearms Discharge	Y22-Y24	E985.0-E985.4	*
Other & Unspecified Event & Sequelae	Y10-Y21,Y25-Y34,Y87.2,Y89.9	E980-E984,E985.5-E989	*
War Operations & Sequelae	Y36,Y89.1	E990-E999	*
Medical & Surgical Care Complications	Y40-Y84,Y88	E870-E879,E930-E949	*

--- Category not applicable

* Figure does not meet standards of reliability or precision

DESCRIPTIONS AND ICD-10 CODES FOR 130 SELECTED CAUSES OF DEATH SHOWN IN TABLE F-7

Table F-7 Cause of Infant Death Group	Cause of Infant Death Group Description (ICD-Codes)
Intestinal Infectious Disease	Certain intestinal infectious diseases (A00-A08)
Diarrhea & Gastroenteritis--Infectious Origin	Diarrhea and gastroenteritis of infectious origin (A09)
Tuberculosis	Tuberculosis (A16-A19)
Tetanus	Tetanus (A33,A35)
Diphtheria	Diphtheria (A36)
Whooping Cough	Whooping cough (A37)
Meningococcal Infection	Meningococcal infection (A39)
Septicemia	Septicemia (A40-A41)
Congenital Syphilis	Congenital syphilis (A50)
Gonococcal Infection	Gonococcal infection (A54)
Acute Poliomyelitis	Acute poliomyelitis (A80)
Varicella (Chicken Pox)	Varicella (chickenpox) (B01)
Measles	Measles (B05)
HIV Disease	Human immunodeficiency virus (HIV) disease (B20-B24)
Mumps	Mumps (B26)
Other & Unspec Viral Diseases	Other and unspecified viral diseases (A81-B00,B02-B04,B06-B19,B25,B27-B34)
Candidiasis	Candidiasis (B37)
Malaria	Malaria (B50-B54)
Pneumocystosis	Pneumocystosis (B59)
Other & Unspecified Infectious & Parasitic Diseases	All other and unspecified infectious and parasitic diseases (A20-A32,A38,A42-A49,A51-A53,A55-A79,B35-B36,B38-B49,B55-B58,B60-B99)
Hodgkins Disease & Non-Hodgkins Lymphomas	Hodgkin's disease and non-Hodgkin's lymphomas (C81-C85)
Leukemia	Leukemia (C91-C95)
Other & Unspecified Malignant Neoplasm	Other and unspecified malignant neoplasms (C00-C80,C88,C90,C96-C97)
In Situ/Benign/Malignant Neoplasms Uncert/Unk Behavior	In situ neoplasms, benign neoplasms and neoplasms of uncertain or unknown behavior (D00-D48)
Anemias	Anemias (D50-D64)
Blood, Blood-Forming, Hemorrhagic Diseases	Hemorrhagic conditions and other diseases of the blood and blood-forming organs (D65-D76)
Disorders Involving Immune Mechanism	Certain disorders involving immune mechanism (D80-D89)
Short Stature	Short Stature, not elsewhere classified (E34.3)
Nutritional Deficiencies	Nutritional deficiencies (E40-E64)
Cystic Fibrosis	Cystic fibrosis (E84)
Fluid/Electrolyte/Acid-Base/Volume Depletion Disorders	Volume depletion, disorders of fluid, electrolyte and acid-base balance (E86-E87)
Other Endocrine, Nutritional, Metabolic Diseases	All other endocrine, nutritional and metabolic diseases (E00-E32,E34.0-E34.2,E34.4-E34.9,E65-E83,E85,E88)
Meningitis	Meningitis (G00,G03)
Infantile Spinal Muscular Atrophy, Type 1 (Werdnig-Hoffman)	Infantile spinal muscular atrophy, type I (Werdnig-Hoffman) (G12.0)
Infantile Cerebral Palsy	Infantile cerebral palsy (G80)
Anoxic Brain Damage	Anoxic brain damage, not elsewhere classified (G93.1)
Other Nervous System Diseases	Other diseases of nervous system (G04,G06-G11,G12.1-G12.9,G20-G72,G81-G92,G93.0,G93.2-G93.9,G95-G98)
Ear & Mastoid Process Diseases	Diseases of the ear and mastoid process (H60-H93)
Pulmonary Heart/Circulation Diseases	Pulmonary heart disease and diseases of pulmonary circulation (I26-I28)
Pericarditis, Endocarditis, Myocarditis	Pericarditis, endocarditis and myocarditis (I30,I33,I40)
Cardiomyopathy	Cardiomyopathy (I42)
Cardiac Arrest	Cardiac arrest (I46)
Cerebrovascular Diseases	Cerebrovascular diseases (I60-I69)
Other Circulatory System Diseases	All other diseases of circulatory system (I00-I25,I31,I34-I38,I44-I45,I47-I51,I70-I99)
Acute Upper Respiratory Infections	Acute upper respiratory infections (J00-J06)
Influenza	Influenza (J10-J11)
Pneumonia	Pneumonia (J12-J18)
Acute Bronchitis & Acute Bronciolitis	Acute bronchitis and acute bronciolitis (J20-J21)
Bronchitis, Chronic & Unspecified	Bronchitis, chronic and unspecified (J40-J42)
Asthma	Asthma (J45-J46)
Pneumonitis Due to Solids & Liquids	Pneumonitis due to solids and liquids (J69)
Other & Unspecified Respiratory System Diseases	Other and unspecified diseases of respiratory system (J22,J30-J39,J43-J44,J47-J68,J70-J98)
Gastritis, Duodenitis, Noninfective Enteritis/Colitis	Gastritis, duodenitis, and noninfective enteritis and colitis (K29,K50-K55)

DESCRIPTIONS AND ICD-10 CODES FOR 130 SELECTED CAUSES OF DEATH SHOWN IN TABLE F-7 (Cont.)

Table F-7 Cause of Infant Death Group	Cause of Infant Death Group Description (ICD-Codes)
Hernia Abdom Cavity & Intestinal Obstruct W/O Hernia	Hernia of abdominal cavity and intestinal obstruction without hernia (K40-K46,K56)
Other & Unspec Digestive System Disease	All other and unspecified diseases of digestive system (K00-K28,K30-K38,K57-K92)
Renal Failure & Other Kidney Disorders	Renal failure and other disorders of kidney (N17-N19,N25,N27)
Other & Unspec Genitourinary System Dis	Other and unspecified diseases of genitourinary system (N00-N15,N20-N23,N26,N28-N95)
Maternal Hypertensive Disorders	Newborn affected by maternal hypertensive disorders (P00.0)
Maternal Conditions Unrelated Present Pregnancy	Newborn affected by other maternal conditions which may be unrelated to present pregnancy (P00.1-P00.9)
Incompetent Cervix	Newborn affected by incompetent cervix (P01.0)
Premature Rupture of Membranes	Newborn affected by premature rupture of membranes (P01.1)
Multiple Pregnancy	Newborn affected by multiple pregnancy (P01.5)
Maternal Complications of Pregnancy	Newborn affected by other maternal complications of pregnancy (P01.2-P01.4,P01.6-P01.9)
Placenta Complications	Newborn affected by complications involving placenta (P02.0-P02.3)
Cord Complications	Newborn affected by complications involving cord (P02.4-P02.6)
Chorioamnionitis	Newborn affected by chorioamnionitis (P02.7)
Other & Unspecified Membrane Abnormalities	Newborn affected by other and unspecified abnormalities of membranes (P02.8-P02.9)
Other Complications of Labor & Delivery	Newborn affected by other complications of labor and delivery (P03)
Noxious Influences Via Placenta or Breast Milk	Newborn affected by noxious influences via placenta or breast milk (P04)
Slow Fetal Growth & Fetal Malnutrition	Slow fetal growth and fetal malnutrition (P05)
Extreme Low Birth Weight or Extreme Immaturity	Extremely low birth weight or extreme immaturity (P07.0,P07.2)
Other Low Birth Weight or Preterm	Other low birth weight or preterm (P07.1,P07.3)
Long Gestation & High Birth Weight	Disorders related to long gestation and high birth weight (P08)
Birth Trauma	Birth Trauma (P10-P15)
Intrauterine Hypoxia	Intrauterine hypoxia (P20)
Birth Asphyxia	Birth asphyxia (P21)
Respiratory Distress	Respiratory distress of newborn (P22)
Congenital Pneumonia	Congenital pneumonia (P23)
Neonatal Aspiration Syndromes	Neonatal aspiration syndromes (P24)
Interstitial Emphysema & Related Conditions	Interstitial emphysema and related conditions originating in the perinatal period (P25)
Pulmonary Hemorrhage	Pulmonary hemorrhage originating in the perinatal period (P26)
Chronic Respiratory Disease	Chronic respiratory disease originating in the perinatal period (P27)
Atelectasis	Atelectasis (P28.0-P28.1)
Other Respiratory Conditions	All other respiratory conditions originating in the perinatal period (P28.2-P28.9)
Bacterial Sepsis	Bacterial sepsis of newborn (P36)
Omphalitis With or Without Hemorrhage	Omphalitis of newborn with or without mild hemorrhage (P38)
All Other Infections	All other infections specific to the perinatal period (P35,P37,P39)
Neonatal Hemorrhage	Neonatal hemorrhage (P50-P52,P54)
Hemorrhagic Disease of Newborn	Hemorrhagic disease of newborn (P53)
Hemolytic Dis Due to Isoimmunization/Perinat Jaundice	Hemolytic disease of newborn due to isoimmunization and other perinatal jaundice (P55-P59)
Hematological Disorders	Hematological disorders (P60-P61)
Diabetes Mellitus, Maternal or Neonatal	Syndrome of infant of a diabetic mother and neonatal diabetes mellitus (P70.0-P70.2)
Necrotizing Enterocolitis	Necrotizing enterocolitis of newborn (P77)
Hydrops Fetalis Not Due To Hemolytic Dis	Hydrops fetalis not due to hemolytic disease (P83.2)
Other Perinatal Conditions	Other perinatal conditions (P29,P70.3-P70.9,P71-P76,P78-P81,P83.0-P83.1,P83.3-P83.9,P90-P96)
Anencephaly & Similar Anomalies	Anencephaly and similar malformations (Q00)
Congenital Hydrocephalus	Congenital hydrocephalus (Q03)
Spina Bifida	Spina Bifida (Q05)
Other Cong Malf Central Nervous System	Other congenital malformations of nervous system (Q01-Q02,Q04,Q06-Q07)
Congenital Malf of Heart	Congenital malformations of heart (Q20-Q24)
Other Congenital Malf of Circulatory Sys	Other congenital malformations of circulatory system (Q25-Q28)
Congenital Malf of Respiratory Sys	Congenital malformations of respiratory system (Q30-Q34)
Congenital Malf of Digestive Sys	Congenital malformations of digestive system (Q35-Q45)
Congenital Malf of Genitourinary Sys	Congenital malformations of genitourinary system (Q50-Q64)

DESCRIPTIONS AND ICD-10 CODES FOR 130 SELECTED CAUSES OF DEATH SHOWN IN TABLE F-7 (Cont.)

Table F-7 Cause of Infant Death Group	Cause of Infant Death Group Description (ICD-Codes)
Congenital Malf of Musculoskeletal Sys	Congenital malformations and deformation of musculoskeletal system, limbs and integument (Q65-Q85)
Downs Syndrome	Down's syndrome (Q90)
Edwards Syndrome	Edward's syndrome (Q91.0-Q91.3)
Patau Syndrome	Patau's syndrome (Q91.4-Q91.7)
Other Congenital Malf	Other congenital malformations and deformations (Q10-Q18,Q86-Q89)
Other Chromosomal Abnorm	Other chromosomal abnormalities (Q92-Q99)
Sudden Infant Death Syndrome	Sudden infant death syndrome (R95)
Symptoms, Signs, Abn Clinical/Lab Findings	Other symptoms, signs and abnormal clinical and laboratory findings, not elsewhere classified (R00-R53,R55-R94,R96-R99)
All Other Diseases	All other diseases (Residual) (F01-F99,H00-H57,L00-M99)
Unint Inj: Motor Vehicle	Motor vehicle accidents (V02-V04,V09.0,V09.2,V12-V14,V19.0-V19.2,V19.4-V19.6,V20-V79,V80.3-V80.5,V81.0-V81.1,V82.0-V82.1,V83-V86,V87.0-V87.8,V88.0-V88.8,V89.0,V89.2)
Unint Inj: Other & Unspecified Transport	Other and unspecified transport accidents (V01,V05-V06, V09.1,V09.3-V09.9,V10-V11,V15-V18,V19.3,V19.8-V19.9,V80.0-V80.2,V80.6-V80.9,V81.2-V81.9,V82.2-V82.9,V87.9,V88.9,V89.1,V89.3,V89.9,V90-V99)
Unint Inj: Falls	Falls (W00-W19)
Unint Inj: Firearms Discharge	Accidental discharge of firearms (W32-W34)
Unint Inj: Drowning & Submersion	Accidental drowning and submersion (W65-W74)
Unint Inj: Suffocation & Strangulation in Bed	Accidental suffocation and strangulation in bed (W75)
Unint Inj: Other Suffocation & Strangulation	Other accidental suffocation and strangulation (W76-W77,W81-W84)
Unint Inj: Inhale/Ingest--Respiratory Tract Obstruction	Accidental inhalation and ingestion of food or other objects causing obstruction of respiratory tract (W78-W80)
Unint Inj: Smoke, Fire, Flames Exposure	Accidents cause by exposure to smoke, fire and flames (X00-X09)
Unint Inj: Poisoning & Noxious Substance Exposure	Accidental poisoning and exposure to noxious substances (X40-X49)
Unint Inj: Other & Unspecified	Other and unspecified accidents (W20-W31,W35-W64,W85-W99,X10-X39,X50-X59)
Homicide: Hanging, Strangulation, Suffocation	Assault (homicide) by hanging, strangulation and suffocation (X91)
Homicide: Firearms Discharge	Assault (homicide) by discharge of firearms (X93-X95)
Homicide: Neglect, Abandonment, Maltreatment	Neglect, abandonment and other maltreatment syndromes (Y06-Y07)
Homicide: Other & Unspecified Means	Assault (homicide) by other and unspecified means (X85-X90,X92,X96-X99,Y00-Y05,Y08-Y09)
Medical & Surgical Care Complications	Complications of medical and surgical care & sequelae (Y40-Y84)
Other External Causes	Other external causes (Y10-Y36)

DESCRIPTIONS AND ICD-10 CODES FOR 113 SELECTED CAUSES OF DEATH SHOWN IN GRAPH D-2, TABLE D-9, TABLE D-11, AND TABLE D-12

Graph D-2/Tables D-9/D-11/D-12 Cause of Death Group	Cause of Death Group Description (ICD-Codes)
Salmonella Infections	Salmonella infections (A01-A02)
Shigellosis & Amebiasis	Shigellosis and amebiasis (A03,A06)
Certain Other Intestinal Infections	Certain other intestinal infections (A04,A07-A09)
Tuberculosis	Tuberculosis (A16-A19)
Respiratory Tuberculosis	Respiratory tuberculosis (A16)
Other Tuberculosis	Other tuberculosis (A17-A19)
Whooping Cough	Whooping cough (A37)
Scarlet Fever & Erysipelas	Scarlet fever and erysipelas (A38,A46)
Meningococcal Infection	Meningococcal infection (A39)
Septicemia	Septicemia (A40-A41)
Syphilis	Syphilis (A50-A53)
Acute Poliomyelitis	Acute poliomyelitis (A80)
Arthropod-Borne Viral Encephalitis	Arthropod-borne viral encephalitis (A83-A84,A85.2)
Measles	Measles (B05)
Viral Hepatitis	Viral hepatitis (B15-B19)
Human Immunodeficiency Virus (HIV)	Human immunodeficiency virus (HIV) disease (B20-B24)
Malaria	Malaria (B50-B54)
Other & Unspecified Infectious and Parasitic Diseases & Sequelae	Other and unspecified infectious and parasitic diseases and their sequelae (A00,A05,A20-A36,A42-A44,A48-A49,A54-A79,A81-A82,A85.0-A85.1,A85.8,A86-B04,B06-B09,B25-B49,B55-B99)
Malignant Neoplasms (Cancer)	Malignant neoplasms (C00-C97)
Lip, Oral Cavity, Pharynx	Malignant neoplasms of lip, oral cavity and pharynx (C00-C14)
Esophagus	Malignant neoplasm of esophagus (C15)
Stomach	Malignant neoplasm of stomach (C16)
Colon, Rectum and Anus	Malignant neoplasms of colon, rectum and anus (C18-C21)
Liver & Intrahepatic Bile Ducts	Malignant neoplasms of liver and intrahepatic bile ducts (C22)
Pancreas	Malignant neoplasm of pancreas (C25)
Larynx	Malignant neoplasm of larynx (C32)
Trachea, Bronchus and Lung	Malignant neoplasms of trachea, bronchus and lung (C33-C34)
Melanoma of Skin	Malignant melanoma of skin (C43)
Breast	Malignant neoplasm of breast (C50)
Cervix Uteri	Malignant neoplasm of cervix uteri (C53)
Corpus Uteri & Uterus, Part Unspecified	Malignant neoplasms of corpus uteri and uterus, part unspecified (C54-C55)
Ovary	Malignant neoplasm of ovary (C56)
Prostate	Malignant neoplasm of prostate (C61)
Kidney & Renal Pelvis	Malignant neoplasms of kidney and renal pelvis (C64-C65)
Bladder	Malignant neoplasm of bladder (C67)
Meninges, Brain, & Other Parts of Central Nervous System	Malignant neoplasms of meninges, brain and other parts of central nervous system (C70-C72)
Lymphoid, Hematopoietic and Related Tissue	Malignant neoplasms of lymphoid, hematopoietic and related tissue (C81-C96)
Hodgkins Disease	Hodgkin's disease (C81)
Non-Hodgkins Lymphoma	Non-Hodgkin's lymphoma (C82-C85)
Leukemia	Leukemia (C91-C95)
Multiple Myeloma & Immunoprolifera Neoplasms	Multiple myeloma and immunoproliferative neoplasms (C88,C90)
Other & Unspec--Lymphoid, Hematopoietic and Related Tissue	Other and unspecified malignant neoplasms of lymphoid, hematopoietic and related tissue (C96)
All Other & Unspecified Malignant Neoplasms	All other and unspecified malignant neoplasms (C17,C23-C24,C26-C31,C37-C41,C44-C49,C51-C52,C57-C60,C62-C63,C66,C68-C69,C73-C80,C97)
In Situ, Benign, Uncertain and Unknown Behavior Neoplasms	In situ neoplasms, benign neoplasms and neoplasms of uncertain or unknown behavior (D00-D48)
Anemias	Anemias (D50-D64)
Diabetes Mellitus	Diabetes mellitus (E10-E14)
Nutritional Deficiencies	Nutritional deficiencies (E40-E64)
Malnutrition	Malnutrition (E40-E46)
Other Nutritional Deficiencies	Other nutritional deficiencies (E50-E64)
Meningitis	Meningitis (G00,G03)
Parkinsons Disease	Parkinson's disease (G20-G21)
Alzheimers Disease	Alzheimer's disease (G30)

DESCRIPTIONS AND ICD-10 CODES FOR 113 SELECTED CAUSES OF DEATH SHOWN IN GRAPH D-2, TABLE D-9, TABLE D-11, AND TABLE D-12 (Cont.)

Graph D-2/Tables D-9/D-11/D-12 Cause of Death Group	Cause of Death Group Description (ICD-Codes)
Major Cardiovascular Diseases	Major cardiovascular diseases (I00-I78)
Heart Diseases	Diseases of heart (I00-I09,I11,I13,I20-I51)
Acute Rheumatic Fever & Chronic Rheumatic Heart Diseases	Acute rheumatic fever and chronic rheumatic heart diseases (I00-I09)
Hypertensive Heart Disease	Hypertensive heart disease (I11)
Hypertensive Heart & Renal Disease	Hypertensive heart and renal disease (I13)
Ischemic Heart Diseases	Ischemic heart diseases (I20-I25)
Acute Myocardial Infarction	Acute myocardial infarction (I21-I22)
Other Acute Ischemic Heart Diseases	Other acute ischemic heart diseases (I24)
Other Forms of Chronic Ischemic Heart Disease	Other forms of chronic ischemic heart disease (I20,I25)
Atherosclerotic Cardiovascular Disease	Atherosclerotic cardiovascular disease, so described (I25.0)
All Other Chronic Ischemic Heart Disease	All other forms of chronic ischemic heart disease (I20, I25.1-I25.9)
Other Heart Diseases	Other heart diseases (I26-I51)
Acute & Subacute Endocarditis	Acute and subacute endocarditis (I33)
Pericardium Diseases & Acute Myocarditis	Diseases of pericardium and acute myocarditis (I30-I31,I40)
Heart Failure	Heart failure (I50)
All Other Forms of Heart Disease	All other forms of heart disease (I26-I28,I34-I38,I42-I49,I51)
Essential Hypertension & Hypertensive Renal Disease	Essential hypertension and hypertensive renal disease (I10,I12,I15)
Cerebrovascular Diseases (Stroke)	Cerebrovascular diseases (I60-I69)
Atherosclerosis	Atherosclerosis (I70)
Other Diseases of Circulatory System	Other diseases of circulatory system (I71-I78)
Aortic Aneurysm & Dissection	Aortic aneurysm and dissection (I71)
Other Diseases of Arteries, Arterioles and Capillaries	Other diseases of arteries, arterioles and capillaries (I72-I78)
Other Circulatory System Disorders	Other disorders of circulatory system (I80-I99)
Influenza & Pneumonia	Influenza and pneumonia (J10-J18)
Influenza	Influenza (J10-J11)
Pneumonia	Pneumonia (J12-J18)
Other Acute Lower Respiratory Infections	Other acute lower respiratory infections (J20-J22)
Acute Bronchitis & Bronchiolitis	Acute bronchitis and bronchiolitis (J20-J21)
Unspecified Acute Lower Respiratory Infection	Unspecified acute lower respiratory infection (J22)
Chronic Lower Respiratory Diseases (CLRD)	Chronic lower respiratory diseases (J40-J47)
Bronchitis, Chronic & Unspecified	Bronchitis, chronic and unspecified (J40-J42)
Emphysema	Emphysema (J43)
Asthma	Asthma (J45-J46)
Other Chronic Lower Respiratory Diseases	Other chronic lower respiratory diseases (J44,J47)
Pneumoconiosis & Chemical Effects	Pneumoconioses and chemical effects (J60-J66,J68)
Pneumonitis Due to Solids & Liquids	Pneumonitis due to solids and liquids (J69)
Other Respiratory System Diseases	Other diseases of respiratory system (J00-J06,J30-J39,J67,J70-J98)
Peptic Ulcer	Peptic ulcer (K25-K28)
Appendix Diseases	Diseases of appendix (K35-K38)
Hernia	Hernia (K40-K46)
Chronic Liver Disease & Cirrhosis (CLDC)	Chronic liver disease and cirrhosis (K70,K73-K74)
Alcoholic Liver Disease	Alcoholic liver disease (K70)
Other Chronic Liver Disease & Cirrhosis	Other chronic liver disease and cirrhosis (K73-K74)
Cholelithiasis & Other Gallbladder Disorders	Cholelithiasis and other disorders of gallbladder (K80-K82)
Nephritis, Nephrotic Syndrome & Nephrosis	Nephritis, nephrotic syndrome and nephrosis (N00-N07,N17-N19,N25-N27)
Acute & Rapidly Progressive Nephritic/Nephrotic Syndrome	Acute and rapidly progressive nephritic and nephritic syndrome (N00-N01,N04)
Chronic Glomerulonephritis/Nephritis/Nephropathy/Renal Sclerosis	Chronic glomerulonephritis, nephritis and nephropathy,not specified as acute or chronic, and renal sclerosis, unspecified (N02-N03,N05-N07,N26)
Renal Failure	Renal failure (N17-N19)
Other Kidney Disorders	Other disorders of kidney (N25,N27)
Kidney Infections	Infections of kidney (N10-N12,N13.6,N15.1)
Hyperplasia of Prostate	Hyperplasia of prostate (N40)
Female Pelvic Organs--Inflammatory Diseases	Inflammatory diseases of female pelvic organs (N70-N76)
Pregnancy, Childbirth, and the Puerperium	Pregnancy, childbirth and the puerperium (O00-O99)
Pregnancy with Abortive Outcome	Pregnancy with abortive outcome (O00-O07)

DESCRIPTIONS AND ICD-10 CODES FOR 113 SELECTED CAUSES OF DEATH SHOWN IN GRAPH D-2, TABLE D-9, TABLE D-11, AND TABLE D-12 (Cont.)

Graph D-2/Tables D-9/D-11/D-12 Cause of Death Group	Cause of Death Group Description (ICD-Codes)
Other Pregnancy, Childbirth, Puerperium Complications	Other complications of pregnancy, childbirth and the puerperium (O10-O99)
Perinatal Period Conditions	Certain conditions originating in the perinatal period (P00-P96)
Congenital Malformations/Deformations/Chromosomal Abnormalities	Congenital malformations, deformations and chromosomal abnormalities (Q00-Q99)
Symptoms, Signs, Abnormal Clinical/Lab Findings, NEC	Symptoms, signs and abnormal clinical and laboratory findings, not elsewhere classified (R00-R99)
All Other Diseases (Residual)	All other diseases (Residual)
Unintentional Injury (Accidents)	Accidents (unintentional injuries) (V01-X59,Y85-Y86)
Transport Accidents	Transport accidents (V01-V99,Y85)
Motor Vehicle Accidents	Motor vehicle accidents (V02-V04,V09.0,V09.2,V12-V14,V19.0-V19.2,V19.4-V19.6,V20-V79,V80.3-V80.5,V81.0-V81.1,V82.0-V82.1,V83-V86,V87.0- V87.8,V88.0-V88.8, V89.0,V89.2)
Other Land Transport Accidents	Other land transport accidents (V01,V05-V06,V09.1,V09.3-V09.9,V10-V11,V15-V18,V19.3,V19.8-V19.9,V80.0-V80.2,V80.6-V80.9,V81.2-V81.9,V82.2-V82.9,V87.9,V88.9,V89.1,V89.3,V89.9)
Water/Air/Space/Other & Unspecified Transport Accidents	Water, air and space, and other and unspecified transport accidents and their sequelae (V90-V99,Y85)
NonTransport Accidents	Nontransport accidents (W00-X59,Y86)
Falls	Falls (W00-W19)
Firearms Discharge	Accidental discharge of firearms (W32-W34)
Drowning & Submersion	Accidental drowning and submersion (W65-W74)
Smoke, Fire, Flames Exposure	Accidental exposure to smoke, fire and flames (X00-X09)
Poisoning & Noxious Substance Exposure	Accidental poisoning and exposure to noxious substances (X40-X49)
Other & Unspecified Nontransport Accidents & Sequelae	Other and unspecified nontransport accidents and their sequelae (W20-W31,W35-W64,W75-W99, X10-X39,X50-X59,Y86)
Suicide	Intentional self-harm (suicide) (X60-X84,Y87.0)
Firearms Discharge	Intentional self-harm (suicide) by discharge of firearms (X72-X74)
Other & Unspecified Means & Sequelae	Intentional self-harm (suicide) by other and unspecified means and their sequelae (X60-X71,X75-X84,Y87.0)
Homicide	Assault (homicide) (X85-Y09,Y87.1)
Firearms Discharge	Assault (homicide) by discharge of firearms (X93-X95)
Other & Unspecified Means & Sequelae	Assault (homicide) by other and unspecified means and their sequelae (X85-X92,X96-Y09,Y87.1)
Legal Intervention	Legal intervention (Y35,Y89.0)
Events of Undetermined Intent	Events of undetermined intent (Y10-Y34,Y87.2,Y89.9)
Firearms Discharge	Discharge of firearms, undetermined intent (Y22-Y24)
Other & Unspecified Event & Sequelae	Other and unspecified events of undetermined intent and their sequelae (Y10-Y21,Y25-Y34,Y87.2, Y89.9)
War Operations & Sequelae	Operations of war and their sequelae (Y36,Y89.1)
Medical & Surgical Care Complications	Complications of medical and surgical care (Y40-Y84,Y88)

DESCRIPTIONS AND ICD-10 CODES FOR 358 SELECTED CAUSES OF DEATH SHOWN IN TABLE D-10

Table D-10 Cause of Death Group	Cause of Death Group Description (ICD-Codes)
INFECTIOUS & PARASITIC DISEASES	Certain infectious and parasitic diseases (A00-B99)
Cholera	Cholera (A00)
Typhoid Fever	Typhoid fever (A01.0)
Paratyphoid Fever & Oth Salmonella	Paratyphoid fevers and other salmonella infections (A01.1-A01.4,A02)
Shigellosis	Shigellosis (A03)
Other Bacterial Food-Borne Intox	Other bacterial food-borne intoxications (A05)
Amebiasis	Amebiasis (A06)
Intestinal Infections/Other Spec Org	Intestinal infections due to other specified organisms (A04,A07-A08)
Diarrhea/Gastroenteritis-Infect Org	Diarrhea and gastroenteritis of infectious origin (A09)
Respiratory Tuberculosis	Respiratory tuberculosis (A16)
Other Tuberculosis	Other tuberculosis (A17-A19)
Plague	Plague (A20)
Brucellosis	Brucellosis (A23)
Tetanus	Tetanus (A33-A35)
Diphtheria	Diphtheria (A36)
Whooping Cough	Whooping cough (A37)
Scarlet Fever & Erysipelas	Scarlet fever and erysipelas (A38,A46)
Meningococcal Infection	Meningococcal infection (A39)
Septicemia	Septicemia (A40-A41)
Other Zoonotic/Bacterial Diseases	Other zoonotic and bacterial diseases (A21-A22,A24-A32,A42-A44,A48-A49)
Cardiovascular Syphilis	Cardiovascular syphilis (A52.0)
Neurosyphilis	Neurosyphilis (A52.1-A52.3)
Other & Unspecified Syphilis	Other and unspecified syphilis (A50-A51,A52.7-A52.9,A53)
Gonococcal Infection	Gonococcal infection (A54)
Other Infections-Sex Transmiss	Other infections with a predominately sexual mode of transmission (A55-A64)
Lyme Disease	Lyme disease (A69.2)
Typhus Fever	Typhus fever (A75)
Spirochetes/Chlamydia/Rickettsia	All other infections caused by spirochetes, chlamydia or rickettsia (A65-A68,A69.0-A69.1,A69.8-A69.9,A70-A74,A77-A79)
Acute Poliomyelitis	Acute poliomyelitis (A80)
Rabies	Rabies (A82)
Viral Encephalitis -- Arthropod-Borne	Arthropod-borne viral encephalitis (A83-A84,A85.2)
Yellow Fever	Yellow fever (A95)
Oth Arthropod-Borne Vir/Hemorr Fev	Other and unspecified arthropod-borne viral and hemorrhagic fevers (A90-A94,A96-A99)
Herpes Viral (Herpes Simplex) Infect	Herpesviral (herpes simplex) infections (B00)
Zoster (Herpes Zoster)	Zoster (herpes zoster) (B02)
Smallpox	Smallpox (B03)
Measles	Measles (B05)
Rubella (German Measles)	Rubella (German measles) (B06)
Viral Hepatitis	Viral hepatitis (B15-B19)
HIV Disease-Infect/Parasitic Dis	Human immunodeficiency virus (HIV) disease resulting in infectious and parasitic diseases (B20)
HIV Disease-Malignant Neoplasms	Human immunodeficiency virus (HIV) disease resulting in malignant neoplasms (B21)
HIV Disease-Oth Spec Diseases	Human immunodeficiency virus (HIV) disease resulting in other specified diseases (B22)
HIV Disease-Other Conditions	Human immunodeficiency virus (HIV) disease resulting in other conditions (B23)
Unspecified HIV Disease	Unspecified human immunodeficiency virus (HIV) disease (B24)
All Other Viral Diseases	All other and unspecified viral diseases (A81,A85.0-A85.1,A85.8, A86-A89,B01,B04,B07-B09,B25-B34)
Mycoses	Mycoses (B35-B49)
Malaria	Malaria (B50-B54)
Leishmaniasis	Leishmaniasis (B55)
Trypanosomiasis	Trypanosomiasis (B56-B57)
Pneumocystosis	Pneumocystosis (B59)
Other Protozoal Diseases	Other and unspecified protozoal diseases (B58,B60-B64)
Schistosomiasis (Bilharziasis)	Schistosomiasis (bilharziasis) (B65)
Other & Unspecified Helminthiasis	Other and unspecified helminthiasis (B66-B83)
Sequelae of Tuberculosis	Sequelae of tuberculosis (B90)
Sequelae of Poliomyelitis	Sequelae of poliomyelitis (B91)
All Other Infect/Parasit Dis & Seq	All other and unspecified infectious and parasitic diseases and their sequelae (B85-B89,B92-B99)

DESCRIPTIONS AND ICD-10 CODES FOR 358 SELECTED CAUSES OF DEATH SHOWN IN TABLE D-10 (Cont.)

Table D-10 Cause of Death Group	Cause of Death Group Description (ICD-Codes)
NEOPLASMS	Neoplasms (C00-D48)
Cancer: Lip	Malignant neoplasm of lip (C00)
Cancer: Tongue	Malignant neoplasm of tongue (C01-C02)
Cancer: Pharynx	Malignant neoplasm of pharynx (C10-C13,C14.0)
Cancer: Oth--Lip/Oral/Pharynx	Malignant neoplasm of other and unspecified sites within the lip, oral cavity and pharynx (C03-C09,C14.2-C14.8)
Cancer: Esophagus	Malignant neoplasm of esophagus (C15)
Cancer: Stomach	Malignant neoplasm of stomach (C16)
Cancer: Small Intestine	Malignant neoplasm of small intestine (C17)
Cancer: Colon	Malignant neoplasm of colon (C18)
Cancer: Rectosigmoid/Rectum	Malignant neoplasm of rectosigmoid junction and rectum (C19-C20)
Cancer: Anus & Anal Canal	Malignant neoplasm of anus and anus canal (C21)
Cancer: Liver	Malignant neoplasm of Liver (C22.0,C22.2-C22.9)
Cancer: Intrahepatic Bile Duct	Malignant neoplasm of intrahepatic bile duct carcinoma (C22.1)
Cancer: Gblad/Extrahepatic B Duct	Malignant neoplasm of gallbladder and extrahepatic bile ducts (C23-C24)
Cancer: Pancreas	Malignant neoplasm of pancreas (C25)
Cancer: Other Digestive Organs	Malignant neoplasm of other and ill-defined digestive organs (C26)
Cancer: Nasal Cav/Mid Ear/Sinus	Malignant neoplasm of nasal cavity, middle ear and accessory sinuses (C30-C31)
Cancer: Larynx	Malignant neoplasm of larynx (C32)
Cancer: Trachea/Bronchus/Lung	Malignant neoplasm of trachea, bronchus and lung (C33-C34)
Cancer: Thymus/Heart/Med/Pleura	Malignant neoplasm of thymus, heart, mediastinum and pleura (C37-C38)
Cancer: Other Respir/Intrathoracic	Malignant neoplasm of other and ill-defined sites in respiratory system and intrathoracic organs (C39)
Cancer: Bone & Articular Cartilage	Malignant neoplasms of bone and articular cartilage (C40-C41)
Cancer: Melanoma of Skin	Malignant melanoma of skin (C43)
Cancer: Other Skin	Other malignant neoplasms of skin (C44)
Cancer: Mesothelioma	Malignant neoplasm of mesothelioma (C45)
Cancer: Kaposi Sarcoma	Kaposi's sarcoma (C46)
Cancer: Other Meso & Soft Tissue	Malignant neoplasm of other mesothelial and soft tissue (C47-C49)
Cancer: Breast	Malignant neoplasm of breast (C50)
Cancer: Vulva & Vagina	Malignant neoplasm of vulva and vagina (C51-C52)
Cancer: Cervex Uteri	Malignant neoplasm of cervix uteri (C53)
Cancer: Corpus Uteri/Uterus,Unsp	Malignant neoplasm of corpus uteri and uterus, part unspecified (C54-C55)
Cancer: Ovary	Malignant neoplasm of ovary (C56)
Cancer: Other Female Genital Org	Malignant neoplasm of other and unspecified female genital organs (C57)
Cancer: Placenta	Malignant neoplasm of placenta (C58)
Cancer: Prostate	Malignant neoplasm of prostate (C61)
Cancer: Testis	Malignant neoplasm of testis (C62)
Cancer: Penis/Other Male Gen Org	Malignant neoplasm of penis and other and unspecified male genital organs (C60,C63)
Cancer: Kidney & Renal Pelvis	Malignant neoplasm of kidney and renal pelvis (C64-C65)
Cancer: Bladder	Malignant neoplasm of bladder (C67)
Cancer: Other Sites Urinary Tract	Malignant neoplasm of other and unspecified sites within the urinary tract (C66,C68)
Cancer: Eye & Adnexa	Malignant neoplasm of eye and adnexa (C69)
Cancer: Brain	Malignant neoplasm of brain (C71)
Cancer: Other Parts of CNS	Malignant neoplasm of other parts of central nervous system (C70,C72)
Cancer: Thyroid/Oth Endo Glands	Malignant neoplasms of thyroid and other endocrine glands (C73-C75)
Cancer: Other & Unspecified Sites	Other malignant neoplasms of other and unspecified sites (C76-C80,C97)
Cancer: Hodgkins Disease	Hodgkin's disease (C81)
Cancer: Non-Hodgkins Lymphoma	Non-Hodgkin's lymphoma (C82-C85)
Cancer: Oth Lymph/Hematopoietic	Malignant neoplasm of other unspecified lymphoid, hematopoietic and related tissue (C96)
Cancer: Immunoproliferative Dis	Malignant immunoproliferative diseases (C88)
Cancer: Mult Myeloma/Plasma Cell	Multiple myeloma and malignant plasma cell neoplasms (C90)
Cancer: Leukemia, Lymphoid	Lymphoid leukemia (C91)
Cancer: Leukemia, Myeloid	Myeloid leukemia (C92)
Cancer: Leukemia, Monocytic	Monocytic leukemia (C93)
Cancer: Leukemia/Other & Unspec	Other and unspecified leukemia (C94-C95)
CarclnSitu: Breast/Genitourinary	Carcinoma in situ of breast and genitourinary system (D05-D07)
CarclnSitu: Other/Unspecified	Carcinoma in situ of other and unspecified sites (D00-D04,D09)

DESCRIPTIONS AND ICD-10 CODES FOR 358 SELECTED CAUSES OF DEATH SHOWN IN TABLE D-10 (Cont.)

Table D-10 Cause of Death Group	Cause of Death Group Description (ICD-Codes)
Benign Neoplasm: Female Gen Org	Benign neoplasms of female genital organs (D25-D28)
Benign Neoplasm: Eye/Brain/CNS	Benign neoplasms of eye, brain and other parts of central nervous system (D31-D33)
Benign Neoplasm: Oth/Unspec Site	Benign neoplasms of other and unspecified sites (D10-D24,D29-D30,D34-D36)
Neoplasms: Unk Behav/Spec Site	Neoplasms of uncertain or unknown behavior of specified sites (D37-D47)
Neoplasms: Unk Behav/Unspec Site	Neoplasms of uncertain or unknown behavior of unspecified sites (D48)
BLOOD/BLOODFORMING ORGAN DISEASES & IMMUNE MECHANISM DISORDERS	Diseases of the blood and blood-forming organs and certain disorders involving the immune mechanism (D50-D89)
Anemia: Nutritional	Nutritional anemias (D50-D53)
Anemia: Hemolytic	Hemolytic anemias (D55-D59)
Anemia: Aplastic	Aplastic anemias (D60-D61)
Anemia: Acute Posthemorrhagic	Acute posthemorrhagic and other anemias (D62,D64)
Coag Defects/Purpura/Hemorr	Coagulation defects, purpura and other hemorrhagic conditions (D65-D69)
Other Blood/Blood-Form Organs	Other diseases of blood and blood-forming organs (D70-D76)
Certain Immune Mech Disorders	Certain disorders involving the immune mechanism (D80-D89)
ENDOCRINE, NUTRITIONAL & METABOLIC DISEASES	Endocrine, nutritional and metabolic diseases (E00-E88)
Disorders of Thyroid Gland	Disorders of thyroid gland (E00-E07)
Diabetes Mellitus	Diabetes mellitus (E10-E14)
Disorders of Pituitary Gland	Disorders of pituitary gland (E22-E23)
Disorders of Adrenal Glands	Disorders of adrenal glands (E24-E27)
Diseases of Thymus	Diseases of thymus (E32)
Other Endocrine Diseases	Other endocrine diseases (E15-E21,E28 -E31,E34)
Nutritional Marasmus	Nutritional marasmus (E41)
Other & Unspecified Malnutrition	Other and unspecified malnutrition (E40,E42-E46)
Other Nutritional Deficiencies	Other nutritional deficiencies (E50-E64)
Obesity & Other Hyperalimentation	Obesity and other hyperalimentation (E65-E68)
Cystic Fibrosis	Cystic fibrosis (E84)
Fluid/Electrolyte/Acid-Base Dep	Volume depletion, disorders of fluid, electrolyte and acid-base balance (E86-E87)
Other Metabolic Disorders	Other metabolic disorders (E70-E83,E85,E88)
MENTAL & BEHAVIORAL DISORDERS	Mental and behavioral disorders (F01-F99)
Organic Dementia	Organic dementia (F01,F03)
Other Organic Mental Disorders	Other and unspecified organic mental disorders (F04-F09)
Ment/Behav Dis-Alcohol Use	Mental and behavioral disorders due to use of alcohol (F10)
Ment/Behav Dis-Psychoactive Sub	Mental and behavioral disorders due to other psychoactive substance use (F11-F19)
Schizophrenia/Schizotypal/Delus	Schizophrenia, schizotypal and delusional disorders (F20-F29)
Mood (Affective) Disorder	Mood (affective) disorders (F30-F39)
Neurotic/Stress-Related/Somatoform	Neurotic, stress-related and somatoform disorders (F40-F48)
Mental Retardation	Mental retardation (F70-F79)
Other Mental & Behav Disorder	Other and unspecified mental and behavioral disorders (F50-F69,F80-F99)
NERVOUS SYSTEM DISEASES	Diseases of the nervous system (G00-G98)
Meningitis	Meningitis (G00,G03)
Other Inflammatory Diseases	Other inflammatory diseases of central nervous system (G04-G09)
Parkinsons Disease	Parkinson's disease (G20-G21)
Alzheimers Disease	Alzheimer's disease (G30)
Multiple Sclerosis	Multiple sclerosis (G35)
Epilepsy	Epilepsy (G40-G41)
Trans Cerebral Ischemic Attacks	Transient cerebral ischemic attacks and related syndromes (G45)
Infantile Cerebral Palsy	Infantile cerebral palsy (G80)
Other Dis	All other diseases of nervous system (G10-G12,G23-G25,G31,G36-G37,G43-G44,G47-G72,G81-G98)
EYE & ADNEXA DISEASES	Diseases of the eye and adnexa (H00-H57)
Eye & Adnexa	Eye & adnexa diseases (H00-H57)
EAR & MASTOID PROCESS DISEASES	Diseases of the ear and mastoid process (H60-H93)
Ear & Mastoid Process	Ear & mastoid process diseases (H60-H93)
CIRCULATORY SYSTEM DISEASES	Diseases of the circulatory system (I00-I99)
Acute Rheumatic Fever	Acute rheumatic fever (I00-I02)
Rheumatic Mitral Valve Disease	Rheumatic mitral valve diseases (I05)
Rheumatic Aortic Valve Disease	Rheumatic aortic valve diseases (I06)
Disord of Both Mitral/Aortic Valves	Disorders of both mitral and aortic valves (I08.0)
Oth Chronic Rheumatic Heart Dis	Other chronic rheumatic heart diseases (I07,I08.1-I08.9,I09)

DESCRIPTIONS AND ICD-10 CODES FOR 358 SELECTED CAUSES OF DEATH SHOWN IN TABLE D-10 (Cont.)

Table D-10 Cause of Death Group	Cause of Death Group Description (ICD-Codes)
Essential (Primary) Hypertension	Essential (primary) hypertension (I10)
Hypertensive Heart Disease	Hypertensive heart disease (I11)
Hypertensive Renal Disease	Hypertensive renal disease and secondary hypertension (I12, I15)
Hypertensive Heart/Renal Dis	Hypertensive heart and renal disease (I13)
Acute Myocardial Infarction	Acute myocardial infarction (I21-I22)
Other Acute Ischem Heart Dis	Other acute ischemic heart diseases (I24)
Atherosclerotic Cardio Dis	Atherosclerotic cardiovascular disease, so described (I25.0)
Oth Chronic Ischemic Heart Dis	All other forms of chronic ischemic heart disease (I20,I25.1-I25.9)
Pulmonary Embolism	Pulmonary embolism (I26)
Oth Pulm Heart/Circulation Dis	Other pulmonary heart disease and diseases of pulmonary circulation (I27-I28)
Acute & Subacute Endocarditis	Acute and subacute endocarditis (I33)
Dis Pericardium/Acute Myocarditis	Diseases of pericardium and acute myocarditis (I30-I31,I40)
Nonrheumatic Mitral Valve Disorder	Nonrheumatic mitral valve disorders (I34)
Nonrheumatic Aortic Valve Disorder	Nonrheumatic aortic valve disorders (I35)
All Other Diseases of Endocardium	All other diseases of endocardium (I36-I38)
Cardiomyopathy	Cardiomyopathy (I42)
Cond Dis/Cardiac Dysrhythmias	Conduction disorders and cardiac dysrhythmias (I44-I49)
Congestive Heart Failure	Congestive heart failure (I50.0)
Other & Unspecified Heart Failure	Other and unspecified heart failure (I50.1-I50.9)
Myocarditis/Myocardial Degen	Myocarditis, unspecified and myocardial degeneration (I51.4-I51.5)
Other Forms of Heart Disease	All other and ill-defined forms of heart disease (I50.0-I51.3, I51.6-I51.9)
Subarachnoid Hemorrhage	Subarachnoid hemorrhage (I60)
Intracerebral/Oth Intracranial Hem	Intracerebral and other intracranial hemorrhage (I61-I62)
Cerebral Infarction	Cerebral infarction (I63)
Stroke/Not Hemorrhage or Infarc	Stroke, not specified as hemorrhage or infarction (I64)
Other Cerebrovascular Disease	Other cerebrovascular diseases and their sequelae (I67,I69)
Atherosclerosis	Atherosclerosis (I70)
Aortic Aneurysm & Dissection	Aortic aneurysm and dissection (I71)
Oth Dis Arteries/Arterioles/Cap	Other diseases of arteries, arterioles and capillaries (I72-I78)
Phlebitis/Venous Embol/Thrombo	Phlebitis, thrombophlebitis, venous embolism and thrombosis (I80-I82)
Other Circulatory Sys Disorders	All other and unspecified disorders of circulatory system (I83-I99)
RESPIRATORY SYSTEM DISEASES	Diseases of the respiratory system (J00-J98)
Acute Pharyngitis & Tonsillitis	Acute pharyngitis and tonsillitis (J02-J03)
Acute Laryngitis & Tracheitis	Acute laryngitis and tracheitis (J04)
Other Acute Upper Respir Infect	Other and unspecified acute upper respiratory infections (J00-J01,J05-J06)
Influenza	Influenza (J10-J11)
Viral Pneumonia, NEC	Viral pneumonia, not elsewhere classified (J12)
Bacterial Pneumonia	Bacterial pneumonia (J13-J15)
Pneumonia--Other Organisms	Pneumonia due to other or unspecified organisms (J16,J18)
Acute Bronchitis & Bronchiolitis	Acute bronchitis and bronchiolitis (J20-J21)
Unspec Acute Lower Resp Infect	Unspecified acute lower respiratory infection (J22)
Other Upper Resp Tract Diseases	Other diseases of upper respiratory tract (J30-J39)
Bronchitis, Not Acute or Chronic	Bronchitis, not specified as acute or chronic (J40)
Chronic Bronchitis	Chronic bronchitis (J41-J42)
Emphysema	Emphysema (J43)
Other Chronic Obs Pulmonary Dis	Other chronic obstructive pulmonary disease (J44)
Asthma	Asthma (J45-J46)
Bronchiectasis	Bronchiectasis (J47)
Pneumoconioses/Chemical Effects	Pneumoconioses and chemical effects (J60-J66,J68)
Pneumonitis Due to Food & Vomit	Pneumonitis due to food and vomit (J69.0)
Other Pneumonitis--Solids & Liquids	Other pneumonitis due to solids and liquids (J69.1-J69.8)
Oth Lung Diseases--External Agents	Other lung diseases due to external agents (J67,J70)
Supp/Necrotic Cond-Low Resp Tract	Suppurative and necrotic conditions of lower respiratory tract (J85-J86)
Pleural Effusion & Plaque	Pleural effusion and plaque (J90, J92)
All Other Resp Sys Diseases	All other diseases of respiratory system (J80-J84,J93-J98)
DIGESTIVE SYSTEM DISEASES	Diseases of the digestive system (K00-K92)
Oral Cavity/Sal Glands/Jaws Dis	Diseases of oral cavity, salivary glands and jaws (K00-K14)
Diseases of Esophagus	Diseases of esophagus (K20-K22)

DESCRIPTIONS AND ICD-10 CODES FOR 358 SELECTED CAUSES OF DEATH SHOWN IN TABLE D-10 (Cont.)

Table D-10 Cause of Death Group	Cause of Death Group Description (ICD-Codes)
Gastric Ulcer	Gastric ulcer (K25)
Duodenal Ulcer	Duodenal ulcer (K26)
Peptic Ulcer, Site Unspecified	Peptic ulcer, site unspecified (K27)
Gastrojejunal Ulcer	Gastrojejunal ulcer (K28)
Gastritis & Duodenitis	Gastritis and duodenitis (K29)
Dyspepsia/Oth Stom/Duodenum Dis	Dyspepsia and other diseases of stomach and duodenum (K30-K31)
Diseases of Appendix	Diseases of appendix (K35-K38)
Hernia	Hernia (K40-K46)
Crohns Disease & Ulcerative Colitis	Crohn's disease and ulcerative colitis (K50-K51)
Vas Disord & Intest Obs w/o Hernia	Vascular disorders and obstruction of intestine without hernia (K55-K56)
Diverticular Disease of Intestine	Diverticular disease of intestine (K57)
Other Intestine & Peritoneum Dis	Other diseases of intestines and peritoneum (K52,K58-K63)
Diseases of Peritoneum	Diseases of peritoneum (K65-K66)
Alcoholic Liver Disease	Alcoholic liver disease (K70)
Chronic Hepatitis, NEC	Chronic hepatitis, not elsewhere classified (K73)
Fibrosis & Cirrhosis of Liver	Fibrosis and cirrhosis of liver (K74)
Other Diseases of Liver	Other diseases of liver (K71-K72,K75-K76)
Cholelithiasis/Oth Gallbladder Dis	Cholelithiasis and other disorders of gallbladder (K80-K82)
Pancreatitis	Pancreatitis (K85,K86.0-K86.1)
Oth Dis--Biliary Tract/Pancreas	Other disorders of biliary tract and pancreas (K83,K86.2-K86.9)
All Other Digestive System Dis	All other diseases of digestive system (K90-K92)
SKIN AND SUBCUTANEOUS TISSUE DISEASES	Diseases of the skin and subcutaneous tissue (L00-L98)
Skin & Subcutaneous Tissue Infect	Infections of skin and subcutaneous tissue (L00-L08)
Other--Skin & Subcutan Diseases	Other and unspecified diseases of skin and subcutaneous tissue (L10-L98)
MUSCULOSKELETAL SYSTEM & CONNECTIVE TISSUE DISEASES	Diseases of the musculoskeletal system and connective tissue (M00-M99)
Rheumatoid Arthritis & Inflam	Rheumatoid arthritis and related inflammatory polyarthropathies (M05-M08)
Systemic Lupus Erythematosus	Systemic lupus erythematosus (M32)
Other Arthropat & Related Disord	Other arthropathies and related disorders (M00,M02,M10-M31,M33-M35)
Dorsopathies	Dorsopathies (M40-M54)
Soft Tissue Disorders	Soft tissue disorders (M60-M79)
Osteoporosis	Osteoporosis (M80-M81)
Oth Ost/Chond/Muscskel/Tis Dis	Other osteopathies, chondropathies and disorders of musculoskeletal system and connective tissue (M83-M99)
GENITOURINARY SYSTEM DISEASES	Diseases of the genitourinary system (N00-N98)
Acute/Rapid Progress Nephritic Syn	Acute and rapidly progressive nephritic syndrome (N00-N01)
Nephrotic Syndrome	Nephrotic syndrome (N04)
Other Glomerular Diseases	Other and unspecified glomerular diseases (N02-N03,N05-N07)
Renal Tubulo-Interstitial Diseases	Renal tubulo-interstitial diseases (N10-N15)
Renal Failure	Renal failure (N17-N19)
Urolithiasis	Urolithiasis (N20-N23)
Other Kidney Disorders	Other and unspecified disorders of kidney (N25-N27)
Urinary Tract Infect, Site Unspec	Urinary tract infection, site not specified (N39.0)
Other Diseases of Urinary System	Other diseases of urinary system (N28-N36,N39.1-N39.9)
Hyperplasia of Prostate	Hyperplasia of prostate (N40)
Oth Dis of Male Genital Organs	Other diseases of male genital organs (N41-N50)
Disorders of Breast	Disorders of breast (N60-N64)
Inflam Dis: Female Pelvic Organs	Inflammatory diseases of female pelvic organs (N70-N76)
Noninflam Dis: Female Gen Tract	Noninflammatory disorders of female genital tract (N80-N98)
PREGNANCY, CHILDBIRTH & THE PUERPERIUM	Pregnancy, childbirth and the puerperium (O00-O99)
Ectopic Pregnancy	Ectopic pregnancy (O00)
Spontaneous Abortion	Spontaneous abortion (O03)
Medical Abortion	Medical abortion (O04)
Other Abortion	Other abortion (O05)
Other Pregnancy: Abort Outcome	Other and unspecified pregnancy with abortive outcome (O01-O02,O06-O07)
Eclampsia & Pre-Eclampsia	Eclampsia and pre-eclampsia (O11,O13-O16)
Hemorr-Preg/Birth/Placenta Previa	Hemorrhage of pregnancy and childbirth and placenta previa (O20,O44-O46,O67,072)
Obstetric Embolism	Obstetric embolism (O88)

DESCRIPTIONS AND ICD-10 CODES FOR 358 SELECTED CAUSES OF DEATH SHOWN IN TABLE D-10 (Cont.)

Table D-10 Cause of Death Group	Cause of Death Group Description (ICD-Codes)
Other Comp--Puerperium Related	Other complications predominately related to the puerperium (O85-O87,O89-O92)
All Other Direct Obstetric Causes	All other direct obstetric causes (O10,O12,O21-O43,O47-O66,O68-O71, O73-O75)
Obstetric Death-Unspec Cause	Obstetric death of unspecified cause (O95)
Oth Deaths--Preg/Childbirth/Puer	Other deaths related to pregnancy, childbirth and the puerperium (O96-O97)
Indirect Obstetric Deaths	Indirect obstetric deaths (O98-O99)
CERTAIN CONDITONS ORIGINATING IN PERINATAL PERIOD	Certain conditions originating in the perinatal period (P00-P96)
Mat Comp --Pregnancy/Labor/Del	Newborn affected by maternal factors and by complications of pregnancy, labor and delivery (P00-P04)
Short Gest & LBW Disorders	Disorders related to short gestation and low birth weight, not elsewhere classified (P07)
Birth Trauma	Birth trauma (P10-P15)
Intrauterine Hypoxia/Birth Asphyxia	Intrauterine hypoxia and birth asphyxia (P20-P21)
Respiratory Distress of Newborn	Respiratory distress of newborn (P22)
Other Respiratory Conditions	Other respiratory conditions originating in the perinatal period (P23-P28)
Infections-Perinatal Period	Infections specific to the perinatal period (P35-P39)
Other & Unspecified Conditions	Other and unspecified conditions originating in the perinatal period (P05, P08, P29, P50-P96)
CONGENITAL MALFORMATION/DEFORMATION AND CHROMOSOMAL ABNORMALITIES	Congenital malformations, deformations and chromosomal abnormalities (Q00-Q99)
Anencephaly/Sim Malformations	Anencephaly and similar malformations (Q00)
Spina Bifida	Spina bifida (Q05)
Other Cong Malfs of Nervous Sys	All other congenital malformations of nervous system (Q01-Q04,Q06-Q07)
Congenital Malformations of Heart	Congenital malformations of heart (Q20-Q24)
Other Cong Malfs of Circ Sys	Other congenital malformations of circulatory system (Q25-Q28)
Congenital Malfs of Respiratory Sys	Congenital malformations of respiratory system (Q30-Q34)
Other Cong Malfs & Deformations	Other congenital malformations and deformations (Q10-Q18,Q35-Q89)
Downs Syndrome	Down's syndrome (Q90)
All Other Chromosomal Abnorm	All other chromosomal abnormalities, not elsewhere classified (Q91-Q99)
SYMPTOMS, SIGNS & ABNORMAL CLINIC/LAB FINDINGS, NEC	Symptoms, signs and abnormal clinical and laboratory findings, not elsewhere classified (R00-R99)
Senility	Senility (R54)
Sudden Infant Death Syndrome	Sudden infant death syndrome (R95)
Other Unknown Mortality Causes	Other ill-defined and unknown causes of mortality (R96-R99)
Other Symp/Signs/Abnor Lab Find	All other symptoms, signs and abnormal clinical and laboratory findings, not elsewhere classified (R00-R53,R55-R94)
EXTERNAL CAUSES OF MORTALITY	External causes of mortality (V01-Y89)
Unint Inj: Railway	Railway accidents (V05,V15,V80.6,V81.2-V81.9)
Unint Inj: MV Collision: Pedestrian	Pedestrian involved in collision with motor vehicle (V02-V04)
Unint Inj: MV Coll: Pedal Cyclist	Pedalcyclist involved in collision with motor vehicle (V12-V14,V19.0-V19.2,V19.4-V19.6)
Unint Inj: Motorcyclist No Train	Motorcyclist involved in any accident except collision with railway train (V20-V24,V26-V34,V36-V39)
Unint Inj: Motorcyclist Coll-Train	Motorcyclist involved in collision with railway train (V25,V35)
Unint Inj: MV Coll: Train	Other motor vehicle accident involving collision with railway train (V45,V55,V65,V75,V81.0-V81.1,V87.6,V88.6)
Unint Inj: MV Coll: with Non-MV	Occupant of motor vehicle involved in collision with other (non-motorized) road vehicle, streetcar, animal or pedestrian (V40-V41,V46-V47,V50-V51,V56-V57,V60-V61,V66-V67,V70-V71, V76-V77)
Unint Inj: Car/P-up/Van & Oth MV	Occupant of car, pickup truck or van involved in collision with other motor vehicle (V42-V44,V49,V52-V54,V59)
Unint Inj: Heavy Veh/Bus & Oth MV	Occupant of heavy transport vehicle or bus involved in collision with other motor vehicle (V62-V64,V69,V72-V74,V79)
Unint Inj: MV Noncollision Accid	Occupant of motor vehicle involved in non-collision accident (V48,V58,V68,V78)
Unint Inj: Special-Use MV Accident	Occupant of special-use motor vehicle involved in any accident (V83-V86)
Unint Inj: MV Other & Unspec	Other and unspecified motor vehicle accidents (V09.0,V09.2,V80.3-V80.5,V82.0-V82.1,V87.0-V87.5,V87.7-V87.8, V88.0-V88.5,V88.7-V88.8,V89.0,V89.2)
Unint Inj: Streetcar	Streetcar accidents (V82.2-V82.9)
Unint Inj: Other Land Transport	Other and unspecified land transport accidents (V01, V06, V09.1, V09.3, V09.9, V10-V11, V16-V18, V19.3, V19.8-V19.9, V80.0-V80.2, V80.7, V80.9, V87.9, V88.9, V89.1, V89.3, V89.9)
Unint Inj: Water Transport	Water transport accidents (V90-V94)
Unint Inj: Air & Space Transport	Air and space transport accidents (V95-V97)
Unint Inj: Other Transp & Sequelae	Other and unspecified transport accidents and their sequelae (V98-V99, Y85)
Unint Inj: Fall-Same Level	Fall on same level (W00-W09,W18)
Unint Inj: Fall-One Level to Another	Fall from one level to another (W10-W17)

DESCRIPTIONS AND ICD-10 CODES FOR 358 SELECTED CAUSES OF DEATH SHOWN IN TABLE D-10 (Cont.)

Table D-10 Cause of Death Group	Cause of Death Group Description (ICD-Codes)
Unint Inj: Fall-Unspecified	Unspecified fall (W19)
Unint Inj: Firearms Discharge	Accidental discharge of firearms (W32-W34)
Unint Inj: Explosion	Accidental explosion (W39-W40)
Unint Inj: Drowning & Submersion	Accidental drowning and submersion (W65-W74)
Unint Inj: Inhal/Ingest--Obs Resp	Accidental inhalation and ingestion of food or other objects causing obstruction of respiratory tract (W78-W80)
Unint Inj: Other Breath Threats	Other accidental and unspecified threats to breathing (W75-W77,W81-W84)
Unint Inj: Electric Current Exposure	Accidental exposure to electrical current (W85-W87)
Unint Inj: Radiation Exposure	Accidental exposure to radiation (W88-W91)
Unint Inj: Smoke/Fire/Flame Expos	Accidental exposure to smoke, fire and flames (X00-X09)
Unint Inj: Heat/Hot Sub Contact	Accidental contact with heat and hot substances (X10-X19)
Unint Inj: Lightning	Lightning (X33)
Unint Inj: Equake/Volc/Aval/Lslide	Earthquake, volcanic eruption, avalanche, landslide and other earth movements (X34-X36)
Unint Inj: Cataclysmic Storm/Flood	Cataclysmic storm and flood (X37-X38)
Unint Inj: Poison-Drugs/Biol Subs	Accidental poisoning by and exposure to drugs and other biological substances (X40-X44)
Unint Inj: Poison-Oth Sol/Liq	Accidental poisoning by and exposure to other and unspecified solid or liquid substances (X45-X46,X48-X49)
Unint Inj: Poison-Oth Gases/Vapors	Accidental poisoning by and exposure to other gases and vapors (X47)
Unint Inj: Other Sequelae	All other and unspecified accidents and their sequelae (W20-W31,W35-W38,W41-W64,W92-W99,X20-X32,X39,X50-X59,Y86)
Suicide: Drugs & Biol Subs	Intentional self-poisoning (suicide) by and exposure to drugs and other biological substances (X60-X64)
Suicide: Other Sol/Liq & Vapor	Intentional self-poisoning (suicide) by and exposure to other and unspecified solid or liquid substances and their vapors (X65-X66,X68-X69)
Suicide: Other Gases & Vapors	Intentional self-poisoning (suicide) by and exposure to other gases and vapors (X67)
Suicide: Hang/Strangle/Suffocate	Intentional self-harm (suicide) by hanging, strangulation and suffocation (X70)
Suicide: Firearms Discharge	Intentional self-harm (suicide) by discharge of firearms (X72-X74)
Suicide: Jump From High Place	Intentional self-harm (suicide) by jumping from a high place (X80)
Suicide: Other Unspec Sequelae	Intentional self-harm (suicide) by all other and unspecified means and their sequelae (X71,X75-X79,X81-X84,Y87.0)
Homicide: Drugs/Biol/Noxious Subs	Assault (homicide) by drugs, biological substances and other and unspecified noxious substances (X85-X90)
Homicide: Hang/Strangle/Suffocate	Assault (homicide) by hanging, strangulation and suffocation (X91)
Homicide: Firearms Discharge	Assault (homicide) by discharge of firearms (X93-X95)
Homicide: Sharp Object	Assault (homicide) by sharp object (X99)
Homicide: Blunt Object	Assault (homicide) by blunt object (Y00)
Homicide: Bodily Force	Assault (homicide) by bodily force (Y04)
Homicide: Sex Assault-Body Force	Sexual assault (homicide) by bodily force (Y05)
Homicide: Neg/Aban/Oth Maltreat	Neglect, abandonment and other maltreatment syndromes (Y06-Y07)
Homicide: Other Sequelae	Assault (homicide) by all other and unspecified means and their sequelae (X92,X96-X98, Y01-Y03,Y08-Y09,Y87.1)
Undet Inj: Poison-Drugs/Biol Subs	Poisoning by and exposure to drugs and biological substances, undetermined intent (Y10-Y14)
Undet Inj: Poison-Oth Sol/Liq	Poisoning by and exposure to other and unspecified solid or liquid substance undetermined intent (Y15-Y16,Y18-Y19)
Undet Inj: Poison-Other Gases/Vap	Poisoning by and exposure to other gases and vapors, undetermined intent (Y17)
Undet Inj: Firearms Discharge	Discharge of firearms, undetermined intent (Y22-Y24)
Undet Inj: Fall/Jump/Push	Falling, jumping or pushed from a high place, undetermined intent (Y30)
Undet Inj: Other Sequelae	All other and unspecified events of undetermined intent and their sequelae (Y20-Y21,Y25-Y29,Y31-Y34,Y87.2,Y89.9)
Legal: Execution	Legal execution (Y35.5)
Legal: Other Interven & Seque	Other legal intervention and their sequelae (Y35.0-Y35.4,Y35.6-Y35.7,Y89.0)
War Operations & Sequelae	Operations of war and their sequelae (Y36,Y89.1)
Med/Surg Care: Therapy-Drug/Med	Drugs, medicaments and biological substances causing adverse effects in therapeutic use and their sequelae (Y40-Y59,Y88.0)
Med/Surg Care: Misadventure	Misadventures to patients during medical and surgical care and their sequelae (Y60-Y69,Y88.1)
Med/Surg Care: Oth Complications	Other complications of medical and surgical care and their sequelae (Y70-Y84,Y88.2-Y88.3)

RATES AND FORMULAE

Age-adjusted death rate (AADR): Number of deaths occurring among a population adjusted to the projected 2000 standard million population of the United States using the direct method. An AADR is used to control for differences when comparing two or more populations or the same populations over time.

Sum of the products of age-specific death rates with standard population proportion

Age-specific rate: Number of events occurring to a specific age group per 1,000 or 100,000 population of the specified age group.

$$\frac{\text{Number of events to specific age group} \times 1,000 \text{ (or } 100,000\text{)}}{\text{Estimated midyear population of specific age group}}$$

Cause specific death rate: Number of deaths due to a specific cause per 100,000 population.

$$\frac{\text{Number of deaths from a specific cause} \times 100,000}{\text{Estimated midyear population}}$$

(Crude) birth rate: Number of live births per 1,000 population.

$$\frac{\text{Number of live births} \times 1,000}{\text{Estimated midyear population}}$$

(Crude) death rate: Number of deaths per 1,000 population.

$$\frac{\text{Number of deaths} \times 1,000}{\text{Estimated midyear population}}$$

(Crude) divorce rate: Number of divorces per 1,000 population.

$$\frac{\text{Number of divorces} \times 1,000}{\text{Estimated midyear population}}$$

(Crude) marriage rate: Number of marriages per 1,000 population.

$$\frac{\text{Number of marriages} \times 1,000}{\text{Estimated midyear population}}$$

Fetal death rate: Number of fetal deaths (20 weeks or more gestation) per 1,000 live births plus fetal deaths.

$$\frac{\text{Number of fetal deaths} \times 1,000}{\text{Number of live births} + \text{number of fetal deaths}}$$

Fetal death ratio: Number of fetal deaths (20 weeks or more gestation) per 1,000 live births.

$$\frac{\text{Number of fetal deaths} \times 1,000}{\text{Number of live births}}$$

General fertility rate: The total number of births in a year per 1,000 female population, aged 15-44 years.

$$\frac{\text{Number of live births} \times 1,000}{\text{Estimated midyear female population aged 15-44 years}}$$

Infant mortality rate: Deaths to individuals less than one year old per 1,000 live births.

$$\frac{\text{Number of infant deaths} \times 1,000}{\text{Number of live births}}$$

Maternal mortality rate: Number of deaths due to complications of pregnancy, childbirth, abortion, or the puerperium (ICD-10: A34, O00-O99) per 10,000 live births.

$$\frac{\text{Number of maternal deaths} \times 10,000}{\text{Number of live births}}$$

Natural increase: The difference between the number of live births and the number of deaths.

$$\text{Number of live births} - \text{number of deaths}$$

Neonatal mortality rate: Deaths to individuals less than 28 days old per 1,000 live births.

$$\frac{\text{Number of deaths} < 28 \text{ days} \times 1,000}{\text{Number of live births}}$$

Percent live births to unwed mothers: Percent of unwed live births to the total number of live births.

$$\frac{\text{Number of live births to unwed mothers} \times 100}{\text{Number of live births}}$$

Percent low birth weight: Percent of live births weighing less than 2,500 grams to the total number of live births.

$$\frac{\text{Number of low weight live births} \times 100}{\text{Number of live births}}$$

Percent very low birth weight: Percent of live births weighing less than 1,500 grams to the total number of live births.

$$\frac{\text{Number of very low weight live births} \times 100}{\text{Number of live births}}$$

Perinatal mortality rate: Fetal deaths (20 weeks or more gestation) plus neonatal deaths (occurring in the first 27 days of life) per 1,000 live births plus fetal deaths.

$$\frac{\text{Number of fetal deaths} + \text{number of neonatal deaths} \times 1,000}{\text{Number of fetal deaths} + \text{number of live births}}$$

Post-neonatal mortality rate: Number of infant deaths of age 28 through 364 days per 1,000 live births.

$$\frac{\text{Number of infant deaths aged 28 through 364 days} \times 1,000}{\text{Number of live births}}$$

Note: Although totals may include persons whose age, race, gender, or resident county/city is unknown, the process of "imputation" (using an algorithm to assign a known value to an unknown value) is not used to assign age, race, gender, or resident county/city in calculating any rate, ratio, or percentage.

SOURCES OF ADDITIONAL DATA

INFORMATION:	AGENCY AND TELEPHONE NUMBER:
Florida health data	Department of Health Internet: http://www.doh.state.fl.us/planning_eval/phstats/intro.htm
Copies of vital records	Office of Vital Statistics (904) 359-6900 or SUNCOM 826-6900, extension 9000 Internet: http://www.doh.state.fl.us/planning_eval/vital_statistics/index.html
Community health assessment data and Public health trend data (Historical data on most aspects of public health in Florida from 1961 to the present)	Office of Planning, Evaluation, and Data Analysis (850) 245-4009 or SUNCOM 205-4009 Internet: http://www.FloridaCHARTS.com
Morbidity statistics (All available on internet at http://doh.state.fl.us/atoz.html)	Epidemiology (850) 245-4401 or SUNCOM 205-4401 Environmental Epidemiology (850) 245-4299 or SUNCOM 205-4299 Tuberculosis and Refugee Health (850) 245-4350 or SUNCOM 205-4350 Sexually Transmitted Diseases (850) 245-4303 or SUNCOM 205-4303 HIV/AIDS Surveillance (850) 245-4330 or SUNCOM 205-4330
Florida population estimates	Office of Economic and Demographic Research (850) 487-1402 or SUNCOM 277-1402 Internet: http://edr.state.fl.us/population.htm
Florida patients and licensed health care facilities information	Agency for Health Care Administration (850) 922-5771 or SUNCOM 292-5771 Internet: http://www.floridahealthstat.com
Florida motor vehicle/highway data	Department of Highway Safety and Motor Vehicles (850) 488-4300 Internet: http://www.hsmv.state.fl.us/
National vital statistics	National Center for Health Statistics (301) 458-4636 Internet: http://www.cdc.gov/nchs/
National morbidity statistics	Centers for Disease Control (404) 639-3311 Internet: http://www.cdc.gov/
National population census data	Bureau of the Census (301) 457-1214 Internet: http://www.census.gov/
National accident statistics	National Safety Council (708) 285-1121 Internet: http://www.nsc.org/

Population

POPULATION

- Midyear population estimates have been used as the basis for population-based rate calculations. Based on the 2000 US Census of Population, population estimates for 1991 through 2002 underestimated the Nonwhite population and have been adjusted accordingly. Unlike past decennial censuses, the race question on the 2000 census permitted persons to declare all race groups reflected in their heritage rather than limiting person to single race responses. As a result, shifts occurred from the traditional White-only and Black-only categories to a Multiple-race category. The National Center for Health Statistics developed a "bridging" methodology allowing for the re-assignment of multiple-race responses into single-race responses so present population estimates could be compared with previous estimates. The midyear estimates from 2003 through 2006 used in this report reflect the adjustments described above.
- In 2006, Florida's population rose to a record high of 18,330,700. This represents a 2.3 percent increase from the 2005 population of 18,018,497.
- The population has risen 41.5 percent since 1990 and 87.4 percent since 1980. It has more than doubled (269 percent) since 1970 and more than tripled (369 percent) since 1960.
- In 2006, Whites accounted for 80.9 percent of the population and Nonwhite accounted for 19.1 percent of the population.
- Increases in the population occurred for both Whites and Nonwhites. White males increased by 2.3 percent and White females increased by 2.2 percent. Nonwhite males and Nonwhite females each increased by 2.7 percent.
- Floridians aged 65 years and older made up 17.2 percent of the population. Those aged 14 years and younger comprised 18.5 percent of the population.
- The number of persons 75 years old or older was 1,621,774 or 8.8 percent of the population.
- A person born in Florida in 2006 can expect to live 79.4 years. This value increased slightly from 78.9 in 2005.
- Life expectancy increased for each of the four race-gender categories of White males, White females, Nonwhite males, and Nonwhite females. However, White females still have the longest life expectancy of the four groups and Nonwhite males have the shortest life expectancy.

**CHART P-1: YEARS OF LIFE EXPECTANCY AT BIRTH, BY RACE AND GENDER,
FOR FLORIDA RESIDENTS AND UNITED STATES TOTAL,
SELECTED YEARS 1919-1991 AND 2001-2006**

YEAR	FLORIDA					U.S. TOTAL
	TOTAL	WHITE		NONWHITE		
		MALE	FEMALE	MALE	FEMALE	
1919-1921	55.3	57.3	60.6	NA	NA	56.4
1929-1931	56.6	59.3	64.2	45.4	48.9	59.2
1939-1941	61.2	62.4	68.8	49.4	54.4	63.6
1949-1951	67.7	66.7	74.0	56.5	62.2	68.1
1959-1961	69.8	68.4	76.2	60.4	65.9	69.9
1969-1971	71.0	68.4	76.8	59.3	67.9	70.8
1979-1981	74.0	71.1	78.9	63.8	72.4	73.9
1989-1991	76.2	73.5	80.9	66.2	75.3	75.3
2001	77.8	75.4	81.4	71.5	77.0	77.2
2002	78.2	75.9	81.7	71.9	77.7	77.3
2003	78.3	75.9	81.9	72.0	77.8	77.5
2004	79.0	76.9	82.4	73.0	78.5	77.8 ¹
2005	78.9	76.5	82.5	72.8	78.9	NA
2006	79.4	77.0	83.0	73.7	79.4	NA

1. Preliminary data.

**GRAPH P-1: YEARS OF LIFE EXPECTANCY AT BIRTH, FLORIDA AND
UNITED STATES, 1919-2001**

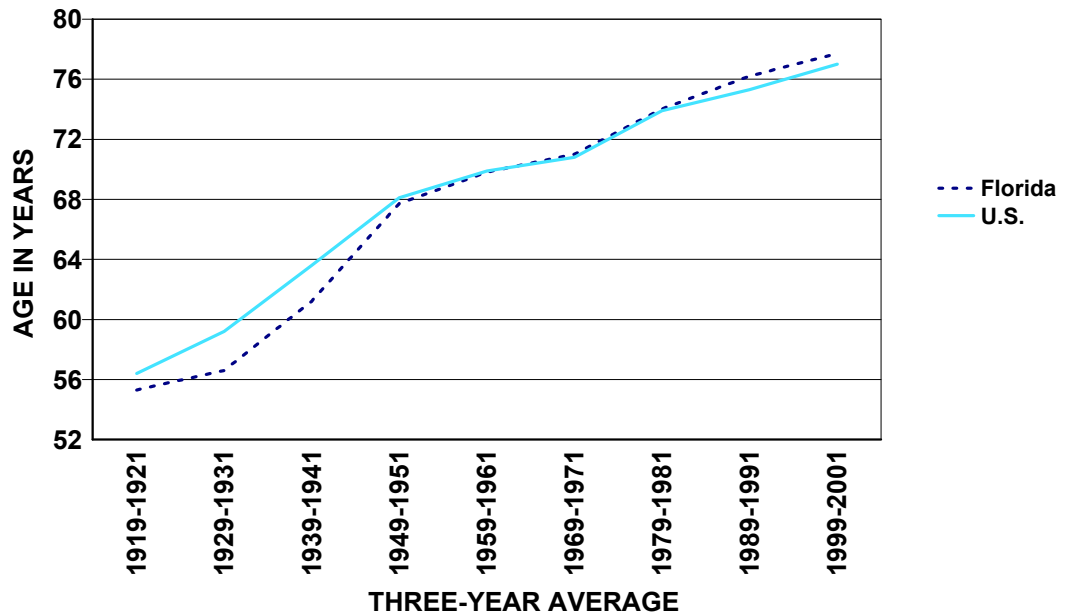

CHART P-2: NATURAL INCREASE* IN POPULATION, BY RACE, FLORIDA 1996-2006			
YEAR	TOTAL	WHITE	NONWHITE
1996	36,641	6,618	29,990
1997	38,474	6,867	31,701
1998	38,404	5,928	32,493
1999	34,841	2,026	32,824
2000	41,191	5,341	35,882
2001	38,619	2,909	35,402
2002	37,878	3,182	34,377
2003	43,784	7,879	35,674
2004	49,681	10,917	38,391
2005	55,919	16,079	39,505
2006	67,801	25,153	42,352

*Resident Live Births minus Resident Deaths.

GRAPH P-2: PERCENT DISTRIBUTION OF RACE-SPECIFIC POPULATION
BY AGE GROUPS, FLORIDA, 2006

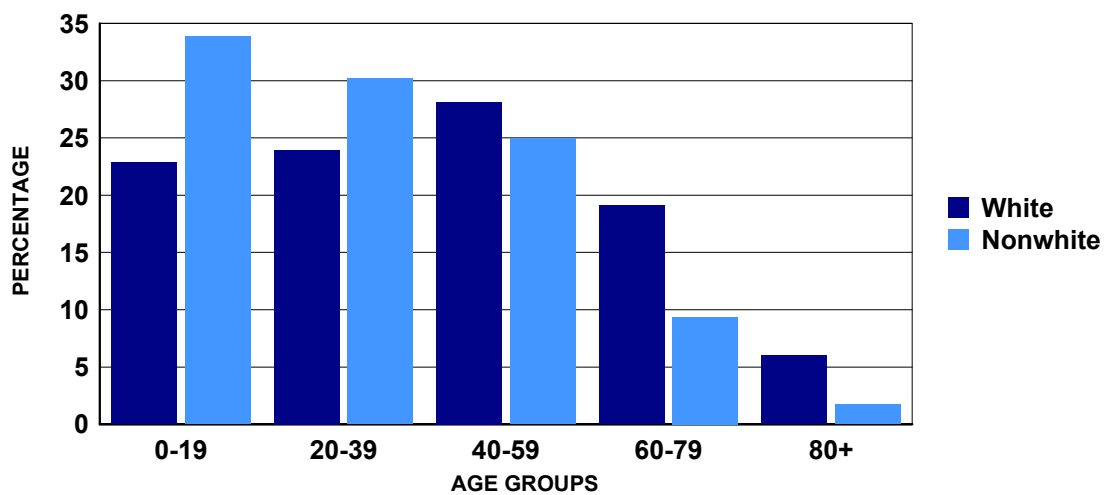

CHART P-3: RESIDENT MIDYEAR POPULATION ESTIMATES, BY AGE, RACE AND GENDER, FLORIDA, 2006

AGE GROUP	TOTAL	WHITE			NONWHITE		
		TOTAL	MALE	FEMALE	TOTAL	MALE	FEMALE
TOTAL	18,440,700	14,909,913	7,322,678	7,587,235	3,530,787	1,701,978	1,828,809
<1 ¹	235,429	173,152	88,369	84,783	62,277	31,848	30,429
1-4 ²	862,395	630,383	320,746	309,637	232,012	117,726	114,286
5-9	1,129,359	842,114	431,464	410,650	287,245	145,861	141,384
10-14	1,176,020	873,883	449,074	424,809	302,137	153,657	148,480
15-19	1,197,439	887,157	454,310	432,847	310,282	157,297	152,985
20-24	1,182,685	880,101	451,395	428,706	302,584	154,409	148,175
25-29	1,102,276	841,762	435,648	406,114	260,514	128,373	132,141
30-34	1,132,012	880,423	453,947	426,476	251,589	119,585	132,004
35-39	1,217,501	966,123	493,750	472,373	251,378	120,340	131,038
40-44	1,348,636	1,088,599	549,741	538,858	260,037	123,334	136,703
45-49	1,347,227	1,099,781	547,993	551,788	247,446	115,397	132,049
50-54	1,238,310	1,028,930	504,339	524,591	209,380	95,751	113,629
55-59	1,138,103	974,380	470,545	503,835	163,723	74,423	89,300
60-64	966,821	846,971	399,412	447,559	119,850	53,882	65,968
65-69	813,362	722,281	335,478	386,803	91,081	40,547	50,534
70-74	731,351	661,773	304,202	357,571	69,578	29,710	39,868
75-79	662,767	612,829	273,534	339,295	49,938	19,733	30,205
80-84	515,062	483,211	204,672	278,539	31,851	11,637	20,214
85+	443,945	416,060	154,059	262,001	27,885	8,468	19,417

Source: The Florida Legislature, Office of Economic and Demographic Research, July 1st estimates.

1. Age group <1 estimated by the Office of Vital Statistics using Resident Live Births minus Resident Infant Deaths.

2. Age group 1-4 estimated by the Office of Vital Statistics using the age group 0-4 minus the age group <1 estimate.

**CHART P-4: RESIDENT MIDYEAR POPULATION ESTIMATES, BY RACE AND GENDER,
FLORIDA, 1950, 1960, 1970, 1980, AND 1987 - 2006**

YEAR	TOTAL	WHITE			NONWHITE		
		TOTAL	MALE	FEMALE	TOTAL	MALE	FEMALE
1950	2,821,000	2,208,200	1,093,400	1,114,800	612,800	298,100	314,700
1960	5,003,200	4,109,000	2,021,861	2,087,139	894,200	439,117	455,083
1970	6,851,168	5,775,400	2,791,845	2,983,555	1,075,768	515,580	560,188
1980	9,840,309	8,389,968	4,031,868	4,358,100	1,450,341	688,173	762,168
1987	11,997,568	10,206,137	4,938,832	5,267,305	1,791,431	853,647	937,784
1988	12,307,006	10,457,575	5,065,283	5,392,292	1,849,431	881,528	967,903
1989	12,638,537	10,727,690	5,201,481	5,526,209	1,910,847	911,336	999,511
1990	13,028,995	11,040,436	5,358,366	5,682,070	1,988,559	949,381	1,039,178
1991	13,323,537	11,241,619	5,464,814	5,776,805	2,081,918	995,538	1,086,380
1992	13,551,240	11,394,887	5,544,527	5,850,360	2,156,353	1,032,848	1,123,505
1993	13,803,005	11,566,432	5,628,837	5,937,595	2,236,573	1,071,579	1,164,994
1994	14,120,488	11,791,929	5,741,676	6,050,253	2,328,559	1,116,739	1,211,820
1995	14,405,455	11,995,367	5,846,164	6,149,203	2,410,088	1,156,288	1,253,800
1996	14,701,288	12,205,330	5,957,258	6,248,072	2,495,958	1,198,212	1,297,746
1997	15,011,692	12,422,254	6,070,358	6,351,896	2,589,438	1,243,061	1,346,377
1998	15,309,939	12,633,341	6,177,496	6,455,845	2,676,598	1,284,870	1,391,728
1999	15,679,603	12,903,840	6,313,637	6,590,203	2,775,763	1,333,783	1,441,980
2000	16,074,763	13,200,518	6,461,066	6,739,452	2,874,245	1,382,504	1,491,741
2001	16,412,225	13,448,485	6,583,357	6,865,128	2,963,740	1,426,611	1,537,129
2002	16,772,046	13,728,022	6,716,136	7,011,886	3,044,024	1,465,491	1,578,533
2003	17,164,199	14,053,405	6,876,867	7,176,537	3,110,793	1,497,840	1,612,952
2004	17,613,368	14,390,040	7,067,458	7,322,582	3,223,328	1,557,668	1,665,660
2005	18,018,497	14,581,665	7,159,531	7,422,134	3,436,832	1,656,097	1,780,735
2006	18,440,700	14,909,913	7,322,678	7,587,235	3,530,787	1,701,978	1,828,809

Source: The Florida Legislature, Office of Economic and Demographic Research, July 1, estimate.

**CHART P-5: RESIDENT MIDYEAR POPULATION ESTIMATES, BY AGE GROUPS,
FLORIDA, 1950, 1960, 1970, 1980, AND 1987 - 2006**

YEAR	AGE GROUP											
	TOTAL	<1 ¹	1-4 ²	5-14	15-24	25-34	35-44	45-54	55-64	65-74	75-84	85+
1950	2,821,000	57,300	238,500	442,700	402,100	448,500	419,600	330,100	240,400	170,200	63,137	8,463
1960	5,003,200	110,882	431,405	935,118	644,065	630,714	656,774	562,536	468,696	395,413	142,581	25,016
1970	6,851,168	112,644	391,729	1,251,059	1,093,338	768,900	748,346	767,772	713,958	656,231	289,759	57,432
1980	9,840,309	129,893	448,557	1,310,351	1,630,632	1,438,555	1,051,361	994,915	1,131,187	1,067,585	517,689	119,584
1987	11,997,568	173,225	608,927	1,428,353	1,675,052	1,977,830	1,587,364	1,131,087	1,249,002	1,279,317	706,015	181,396
1988	12,307,006	182,047	626,274	1,470,148	1,672,365	2,033,423	1,652,154	1,189,755	1,253,180	1,305,260	733,456	188,944
1989	12,638,537	190,982	652,184	1,514,772	1,670,513	2,081,725	1,732,307	1,242,837	1,256,498	1,336,112	762,356	198,251
1990	13,028,995	197,234	687,430	1,577,347	1,679,321	2,125,870	1,830,009	1,291,371	1,266,366	1,372,242	792,709	209,096
1991	13,323,537	191,991	729,264	1,660,517	1,654,275	2,145,514	1,917,622	1,340,186	1,251,841	1,391,490	816,227	224,610
1992	13,551,240	189,845	742,005	1,700,728	1,657,920	2,145,468	1,959,550	1,427,626	1,248,175	1,409,516	834,864	235,543
1993	13,803,005	190,799	754,919	1,763,752	1,664,800	2,129,966	2,021,357	1,490,623	1,247,843	1,433,272	856,301	249,373
1994	14,120,488	189,006	758,528	1,823,222	1,688,009	2,129,987	2,098,672	1,570,953	1,266,249	1,451,927	881,634	262,301
1995	14,405,455	187,132	748,835	1,876,511	1,709,090	2,125,881	2,176,563	1,650,994	1,286,878	1,463,428	906,789	273,354
1996	14,701,288	187,933	738,822	1,925,408	1,736,529	2,118,987	2,251,266	1,733,377	1,314,581	1,470,070	939,150	285,165
1997	15,011,692	190,946	733,182	1,968,856	1,782,923	2,103,482	2,321,998	1,817,926	1,365,920	1,465,328	964,172	296,959
1998	15,309,939	194,149	729,527	2,009,851	1,833,426	2,078,343	2,382,246	1,893,110	1,438,765	1,456,934	984,061	309,527
1999	15,679,603	195,521	737,783	2,057,884	1,893,078	2,071,054	2,445,284	1,995,809	1,508,272	1,445,428	1,006,711	322,779
2000	16,074,763	202,607	751,933	2,094,766	1,961,818	2,086,402	2,488,959	2,090,243	1,579,582	1,455,587	1,029,871	332,995
2001	16,412,225	204,305	786,149	2,106,099	2,038,948	2,083,688	2,482,002	2,169,523	1,672,611	1,472,120	1,055,706	341,074
2002	16,772,046	204,032	780,511	2,116,375	2,086,353	2,074,277	2,497,593	2,277,098	1,770,220	1,502,313	1,096,483	366,791
2003	17,164,199	210,910	808,880	2,169,089	2,142,348	2,126,715	2,553,743	2,320,209	1,807,740	1,535,939	1,118,895	369,727
2004	17,613,368	216,414	838,415	2,214,881	2,287,106	2,110,238	2,529,264	2,452,003	1,963,416	1,466,073	1,101,325	434,233
2005	18,018,497	224,553	852,314	2,275,772	2,334,592	2,176,924	2,575,152	2,513,917	2,002,872	1,481,723	1,162,886	417,792
2006	18,440,700	235,429	862,395	2,305,379	2,380,124	2,234,288	2,566,137	2,585,537	2,104,924	1,544,713	1,177,829	443,945

*Source: The Florida Legislature, Office of Economic and Demographic Research, July 1 estimates.

1. Age group <1 estimated by the Office of Vital Statistics using Resident Live Births minus Resident Infant Deaths.
2. Age group 1-4 estimated by the Office of Vital Statistics using the age group 0-4 minus the age group <1 estimate.

TABLE P-1: RESIDENT MIDYEAR POPULATION ESTIMATES, BY RACE AND COUNTY, FLORIDA, 2006

	TOTAL	WHITE	NONWHITE
FLORIDA	18,440,700	14,909,913	3,530,787
ALACHUA	244,648	181,687	62,961
BAKER	25,216	21,614	3,602
BAY	166,160	141,475	24,685
BRADFORD	28,685	22,049	6,636
BREVARD	545,460	478,616	66,844
BROWARD	1,755,392	1,250,017	505,375
CALHOUN	14,192	11,472	2,720
CHARLOTTE	161,731	149,760	11,971
CITRUS	137,690	131,562	6,128
CLAY	178,922	157,175	21,747
COLLIER	327,945	302,694	25,251
COLUMBIA	64,052	52,137	11,915
MIAMI-DADE	2,442,170	1,853,466	588,704
DESOTO	33,353	28,484	4,869
DIXIE	15,715	14,160	1,555
DUVAL	883,875	573,995	309,880
ESCAMBIA	310,617	228,353	82,264
FLAGLER	90,663	79,200	11,463
FRANKLIN	12,082	10,244	1,838
GADSDEN	48,380	20,356	28,024
GILCHRIST	16,812	15,556	1,256
GLADES	10,849	9,111	1,738
GULF	16,565	13,004	3,561
HAMILTON	14,571	8,993	5,578
HARDEE	27,240	24,371	2,869
HENDRY	38,870	32,787	6,083
HERNANDO	158,441	148,220	10,221
HIGHLANDS	97,336	85,941	11,395
HILLSBOROUGH	1,171,585	925,139	246,446
HOLMES	19,525	17,654	1,871
INDIAN RIVER	136,546	122,613	13,933
JACKSON	50,286	35,682	14,604
JEFFERSON	14,390	9,128	5,262
LAFAYETTE	8,092	6,804	1,288
LAKE	279,583	250,841	28,742
LEE	594,219	538,355	55,864
LEON	272,573	174,340	98,233
LEVY	39,277	34,655	4,622
LIBERTY	7,784	5,945	1,839
MADISON	19,846	11,766	8,080
MANATEE	309,952	276,214	33,738
MARION	317,755	275,938	41,817
MARTIN	142,859	132,702	10,157
MONROE	80,055	74,417	5,638
NASSAU	68,662	63,104	5,558
OKALOOSA	193,668	165,020	28,648
OKEECHOBEE	38,821	34,744	4,077
ORANGE	1,087,172	789,346	297,826
OSCEOLA	259,521	221,368	38,153
PALM BEACH	1,290,600	1,045,834	244,766
PASCO	427,594	405,998	21,596
PINELLAS	947,122	814,664	132,458
POLK	570,067	474,592	95,475
PUTNAM	74,549	60,899	13,650
SAINT JOHNS	167,553	155,120	12,433
SAINT LUCIE	263,319	214,884	48,435
SANTA ROSA	142,004	130,641	11,363
SARASOTA	381,828	359,626	22,202
SEMINOLE	422,288	357,743	64,545
SUMTER	84,687	74,926	9,761
SUWANNEE	39,008	34,191	4,817
TAYLOR	21,696	16,891	4,805
UNION	15,160	11,467	3,693
VOLUSIA	505,317	444,942	60,375
WAKULLA	28,727	25,086	3,641
WALTON	56,199	50,820	5,379
WASHINGTON	23,179	19,315	3,864

Live Births

LIVE BIRTHS

- From 1996 through 2001 Florida's resident live births increased each year to 205,800 in 2001. In 2002, the number dropped slightly, but increases resumed from 2003 through 2006. The number of resident births in 2006 set a new record at 237,166.
- In 1996, Florida experienced a birth rate of 12.9 births per 1,000 persons. From 1997 through 2005, the resident birth rate per 1,000 persons was consistently lower than the 1996 rate. In 2006, Florida birth rates increased and returned to the 1996 rate of 12.9 births per 1,000 persons.
- In 2006, the resident birth rate for Whites was 11.7 births per 1,000 persons and 17.8 births per 1,000 persons for Nonwhites.
- Total resident births to mothers aged 18 and under increased to 15,755 and the percent of births to mothers aged 18 and under increased slightly from 6.5 percent in 2005 to 6.6 percent in 2006.
- The percentage of resident Nonwhite births among mothers 18 years or younger (9.2 percent) was almost twice the percentage for White mothers (5.7 percent).
- Of the resident live births in 2006, 8.7 percent had a birthweight of less than 2,500 grams (5 lbs. 8.2 oz.) and a 1.6 percent had a birthweight of less than 1,500 grams (3 lbs. 4.9 oz.). Birthweights of 4,000 grams (8 lbs. 13.1 oz.) and heavier accounted for 6.7 percent of the total resident live births.
- About four out of every nine resident live births (44.6%) were to an unwed mother. For Blacks, about seven out of every ten births (69.1%) were to unwed mothers. Among White mothers, about five out of every thirteen births (38.6%) were to unwed mothers. Among mothers of Other Races, approximately three out of every eleven live births (27.0%) were to unwed mothers.
- Of the live births to unwed mothers, 13.5 percent were to women 18 years old and younger.
- Mothers of Hispanic origin accounted for 29.6 percent of the resident live births.
- Eighty-one percent of the resident live births to Nonwhite mothers were to Black mothers. Black mothers accounted for 21.4 percent of the total resident live births.
- Of the resident live births, 98.9 percent occurred in hospitals. Physicians were attendants in 88.6 percent of those hospital births.

**CHART B-1: RESIDENT LIVE BIRTHS AND RATES PER 1,000 POPULATION,
BY RACE, FLORIDA AND UNITED STATES TOTAL,
CENSUS YEARS 1920-1990 AND 1996-2006**

YEAR	NUMBER OF BIRTHS -FL ²			RATES - FL			RATE-U.S.
	TOTAL	WHITE	NONWHITE	TOTAL	WHITE	NONWHITE	TOTAL
1920 ¹	19,540	13,541	5,999	19.7	20.6	17.9	27.7
1930 ¹	26,991	18,596	8,395	18.3	17.9	19.3	21.3
1940	33,696	23,805	9,891	17.6	17.0	19.1	19.4
1950	64,370	45,699	18,671	22.8	20.7	30.5	24.1
1960	115,610	84,402	31,208	23.1	20.6	34.9	23.7
1970	115,113	86,941	28,153	16.8	15.1	26.2	18.4
1980	131,811	97,402	34,386	13.4	11.6	23.7	15.9
1990	199,146	149,743	49,265	15.3	13.6	24.8	16.7
1996	189,338	142,391	46,848	12.9	11.7	18.8	14.4
1997	192,304	143,767	48,397	12.8	11.6	18.7	14.2
1998	195,564	145,868	49,502	12.8	11.5	18.5	14.3
1999	196,963	146,329	50,473	12.6	11.3	18.2	14.2
2000	204,030	150,115	53,622	12.7	11.4	18.7	14.4
2001	205,800	151,623	53,827	12.5	11.3	18.2	14.1
2002	205,580	152,127	53,071	12.3	11.1	17.4	13.9
2003	212,243	157,402	54,566	12.4	11.2	17.5	14.1
2004	218,045	160,132	57,477	12.4	11.1	17.8	14.0
2005	226,219	166,181	59,608	12.6	11.4	17.3	14.0 ³
2006	237,166	174,147	62,697	12.9	11.7	17.8	14.2 ⁴

1. Only recorded data are available.
2. Data from 1920-1960 are based on the race of the child. Data from 1970 to present are based on the race of the mother.
3. Preliminary data.
4. Provisional data.

GRAPH B-1: RESIDENT LIVE BIRTH RATES PER 1,000 POPULATION, BY RACE OF MOTHER, FLORIDA AND UNITED STATES TOTAL, 1996-2006

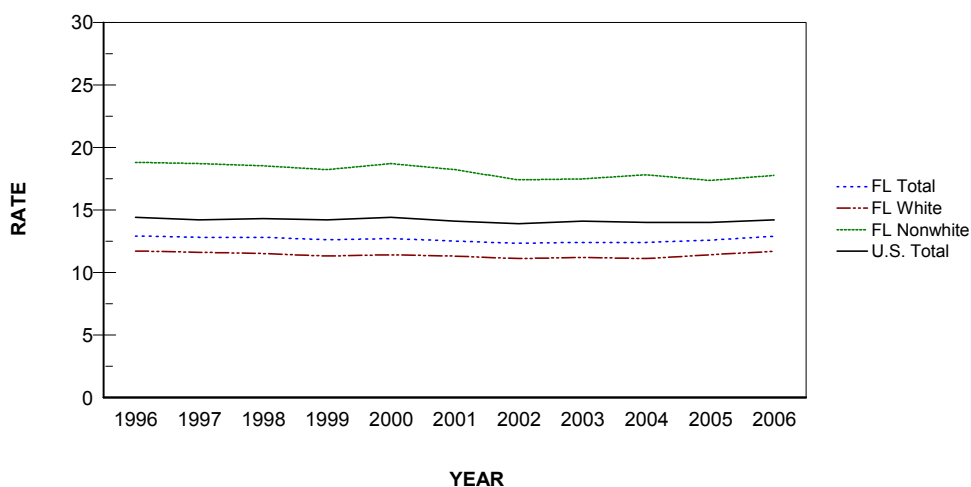

**CHART B-2: RESIDENT LIVE BIRTHS TO MOTHERS 18 YEARS AND UNDER,
BY SINGLE YEARS OF AGE, AND PERCENT OF TOTAL BIRTHS,
BY RACE OF MOTHER, FLORIDA, 1970, 1975, 1980, 1985, 1990, 1995, 2000 AND 2002-2006**

YEAR	AGE OF MOTHER							18 YEARS & UNDER	
	<13	13	14	15	16	17	18	NUMBER	PERCENT
TOTAL									
1970	26	107	503	1,463	3,107	4,887	6,808	16,901	14.7
1975	20	145	647	1,798	3,369	4,936	6,482	17,397	16.5
1980	21	98	509	1,537	2,913	4,429	6,299	15,806	12.0
1985	16	105	549	1,407	2,709	4,348	6,139	15,273	9.3
1990	31	138	591	1,661	3,148	5,193	7,544	18,306	9.2
1995	20	128	588	1,583	3,236	5,166	6,971	17,692	9.4
2000	24	95	412	1,213	2,702	4,730	7,094	16,270	8.0
2002	10	87	323	1,034	2,316	4,078	6,582	14,430	7.0
2003	10	65	287	947	2,290	3,990	6,514	14,103	6.6
2004	10	65	329	1,014	2,314	4,108	6,661	14,501	6.7
2005	15	59	341	1,036	2,428	4,126	6,797	14,802	6.5
2006	12	55	286	1,038	2,485	4,612	7,267	15,755	6.6
WHITE									
1970	3	19	155	524	1,553	3,004	4,463	9,721	11.2
1975	5	34	207	693	1,651	2,868	4,078	9,536	12.2
1980	5	24	128	581	1,370	2,434	3,887	8,429	8.7
1985	4	26	168	600	1,439	2,537	3,744	8,518	6.9
1990	8	37	201	693	1,571	2,976	4,636	10,122	6.8
1995	9	32	230	801	1,801	3,124	4,451	10,448	7.4
2000	6	43	167	625	1,512	2,863	4,463	9,679	6.4
2002	5	32	141	563	1,353	2,578	4,216	8,888	5.8
2003	1	17	129	501	1,399	2,521	4,231	8,799	5.6
2004	2	33	132	564	1,362	2,611	4,304	9,008	5.6
2005	7	26	161	567	1,468	2,643	4,452	9,324	5.6
2006	7	24	143	584	1,501	2,918	4,781	9,958	5.7
NONWHITE									
1970	23	88	348	939	1,554	1,882	2,345	7,179	25.5
1975	15	111	439	1,104	1,717	2,068	2,403	7,857	28.5
1980	16	74	380	956	1,543	1,994	2,412	7,375	21.4
1985	12	79	381	807	1,269	1,811	2,394	6,753	16.7
1990	23	101	390	967	1,574	2,212	2,905	8,172	16.6
1995	11	96	358	782	1,431	2,038	2,519	7,235	15.5
2000	18	52	244	588	1,185	1,862	2,628	6,577	12.3
2002	5	55	182	470	963	1,497	2,357	5,529	10.4
2003	9	48	158	446	890	1,465	2,278	5,294	9.7
2004	8	32	197	448	950	1,491	2,345	5,471	9.5
2005	8	33	180	466	958	1,479	2,332	5,456	9.2
2006	5	31	141	453	980	1,691	2,478	5,779	9.2

**CHART B-3: PERCENT OF RESIDENT LIVE BIRTHS FOR SELECTED BIRTHWEIGHT GROUPS,
BY RACE OF MOTHER AND GENDER OF CHILD, FLORIDA, 1970, 1980, 1990, 2000 AND 1996-2006**

YEAR	VERY LOW BIRTHWEIGHT: LESS THAN 1,500 GRAMS					LOW BIRTHWEIGHT: LESS THAN 2,500 GRAMS				
	TOTAL	WHITE		NONWHITE		TOTAL	WHITE		NONWHITE	
		MALE	FEMALE	MALE	FEMALE		MALE	FEMALE	MALE	FEMALE
1970	1.3	0.9	0.9	2.4	2.4	8.5	6.4	7.5	11.9	14.5
1980	1.4	1.0	0.9	2.5	2.5	7.6	5.6	6.5	11.3	12.9
1990	1.5	1.0	1.0	2.7	2.8	7.4	5.5	6.3	11.2	13.1
1996	1.5	1.1	1.1	2.6	2.6	7.9	6.0	7.1	10.7	12.9
1997	1.5	1.2	1.2	2.6	2.6	8.0	6.2	7.3	10.7	13.0
1998	1.6	1.3	1.2	2.6	2.8	8.1	6.3	7.4	10.4	13.2
1999	1.6	1.2	1.3	2.7	2.9	8.2	6.4	7.5	10.7	13.1
2000	1.5	1.2	1.1	2.6	2.7	8.0	6.2	7.0	10.9	12.8
2001	1.6	1.2	1.2	2.6	2.9	8.2	6.3	7.3	10.8	13.1
2002	1.6	1.2	1.2	2.9	2.8	8.4	6.6	7.7	11.0	13.4
2003	1.6	1.2	1.1	2.6	2.8	8.5	6.5	7.7	11.1	14.0
2004	1.6	1.1	1.2	2.7	2.9	8.6	6.6	7.9	11.2	13.4
2005	1.6	1.2	1.2	2.7	2.9	8.8	6.7	8.0	11.4	14.0
2006	1.6	1.2	1.2	2.6	2.9	8.7	6.8	8.0	11.1	14.0

**CHART B-4: RESIDENT LIVE BIRTHS TO UNWED MOTHERS
AND PERCENT OF TOTAL LIVE BIRTHS, BY RACE,
FLORIDA AND UNITED STATES TOTAL, CENSUS YEARS 1920-1990 AND 1996-2006**

YEAR	NUMBER OF BIRTHS ²			PERCENT - FL			PERCENT-U.S.
	TOTAL	WHITE	NONWHITE	TOTAL	WHITE	NONWHITE	TOTAL
1920 ¹	754	125	629	3.9	0.9	10.5	NA
1930 ¹	1,467	277	1,190	5.4	1.5	14.2	NA
1940	2,075	358	1,717	6.2	1.5	17.4	3.8
1950	5,134	805	4,329	8.0	1.8	23.2	4.0
1960	11,042	2,321	8,721	9.6	2.8	27.9	5.3
1970	17,264	5,679	11,581	15.0	6.5	41.1	10.7
1980	30,156	10,295	19,860	22.9	10.6	57.8	20.3
1990	63,126	31,276	31,802	31.7	20.9	64.6	28.0
1996	68,082	38,509	29,546	36.0	27.0	63.1	32.4
1997	69,226	38,956	30,227	36.0	27.1	62.5	32.4
1998	71,602	40,701	30,842	36.6	27.9	62.3	32.8
1999	73,785	42,398	31,335	37.5	29.0	62.1	33.0
2000	78,026	44,616	33,334	38.2	29.7	62.2	33.2
2001	80,209	46,846	33,266	39.0	30.9	61.8	33.5
2002	80,833	48,400	32,326	39.3	31.8	60.9	34.0
2003	84,733	51,482	33,178	39.9	32.7	60.8	34.6
2004	89,976	55,381	34,469	41.3	34.6	60.0	35.8
2005	96,895	60,665	36,101	42.8	36.5	60.6	36.9 ³
2006	105,770	67,305	38,341	44.6	38.6	61.2	38.5 ⁴

1. Only recorded data are available.

2. Data from 1920-1960 are based on the race of the child. Data from 1970 to present are based on the race of the mother.

3. Preliminary data.

**GRAPH B-2: PERCENT OF RESIDENT LIVE BIRTHS TO UNWED MOTHERS,
BY RACE OF MOTHER, FLORIDA AND UNITED STATES TOTAL, 1996-2006**

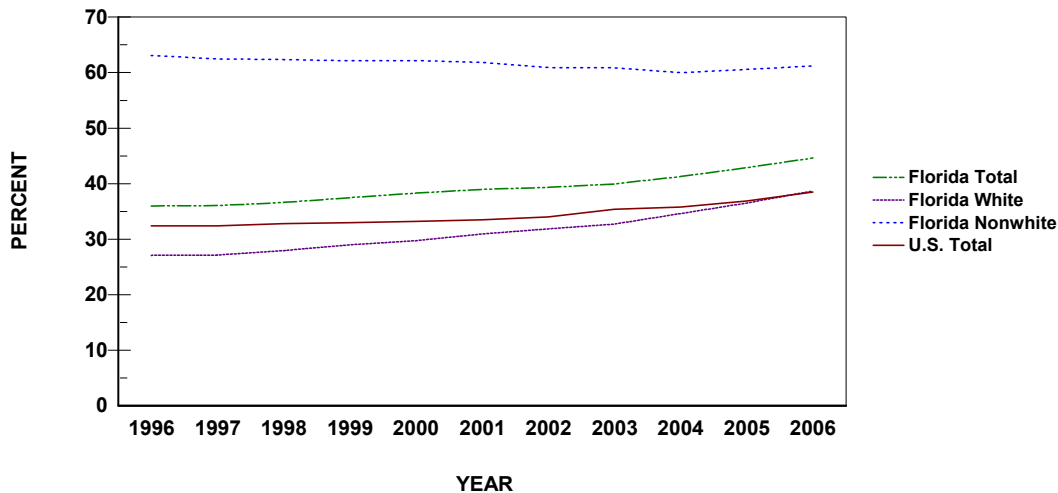

**CHART B-5: RESIDENT LIVE BIRTHS TO UNWED MOTHERS AND PERCENT
BY AGE AND RACE OF MOTHER, FLORIDA, 1996 AND 2006**

AGE OF MOTHER	WHITE				NONWHITE			
	1996		2006		1996		2006	
	NUMBER	PERCENT	NUMBER	PERCENT	NUMBER	PERCENT	NUMBER	PERCENT
TOTAL	38,509	27.0	67,305	38.6	29,546	63.1	38,341	61.2
10-14	237	94.4	164	94.3	391	100.0	177	100.0
15	641	88.0	557	95.4	809	99.4	450	99.3
16	1,458	82.0	1,355	90.3	1,366	98.2	973	99.3
17	2,210	75.8	2,549	87.4	1,817	96.9	1,662	98.3
18	2,951	69.5	3,927	82.1	2,327	95.1	2,402	96.9
19	3,418	60.6	5,243	76.5	2,679	90.6	3,006	92.9
20-24	12,847	39.7	25,219	57.6	10,515	75.4	14,719	79.5
25-29	7,492	18.8	15,268	32.2	5,049	47.7	8,609	53.1
30-34	4,558	12.8	7,851	19.9	2,893	37.4	4,101	36.0
35-44	2,678	14.2	5,110	19.4	1,691	36.1	2,217	29.7
45+	11	12.1	59	24.5	7	29.2	23	28.0
UNK	8	36.4	3	21.4	2	40.0	2	66.7

TABLE B-1: RESIDENT AND RECORDED LIVE BIRTHS AND BIRTH RATES PER 1,000 POPULATION, BY RACE OF MOTHER, BY COUNTY, FLORIDA, 2006

	RESIDENT LIVE BIRTHS						RATES		
	TOTAL	WHITE	NUMBERS			UNK	TOTAL	WHITE	NONWHITE
			TOTAL	BLACK	OTHER				
FLORIDA	237,166	174,147	62,697	50,808	11,889	322	12.9	11.7	17.8
ALACHUA	2,837	1,736	1,101	863	238	0	11.6	9.6	17.5
BAKER	395	340	54	44	10	1	15.7	15.7	15.0
BAY	2,449	1,864	494	337	157	91	14.7	13.2	20.0
BRADFORD	359	290	69	60	9	0	12.5	13.2	10.4
BREVARD	5,610	4,514	1,093	763	330	3	10.3	9.4	16.4
BROWARD	23,434	13,504	9,835	8,183	1,652	95	13.3	10.8	19.5
CALHOUN	180	156	24	19	5	0	12.7	13.6	8.8
CHARLOTTE	1,202	1,080	122	78	44	0	7.4	7.2	10.2
CITRUS	1,136	1,049	86	46	40	1	8.3	8.0	14.0
CLAY	2,359	1,945	414	272	142	0	13.2	12.4	19.0
COLLIER	4,294	3,814	479	417	62	1	13.1	12.6	19.0
COLUMBIA	857	667	189	169	20	1	13.4	12.8	15.9
MIAMI-DADE	33,739	24,630	9,064	8,282	782	45	13.8	13.3	15.4
DESOTO	489	435	54	48	6	0	14.7	15.3	11.1
DIXIE	184	171	13	11	2	0	11.7	12.1	8.4
DUVAL	13,687	7,968	5,714	4,810	904	5	15.5	13.9	18.4
ESCAMBIA	4,478	2,860	1,616	1,389	227	2	14.4	12.5	19.6
FLAGLER	942	787	155	109	46	0	10.4	9.9	13.5
FRANKLIN	125	113	11	8	3	1	10.3	11.0	6.0
GADSDEN	761	294	467	460	7	0	15.7	14.4	16.7
GILCHRIST	180	170	10	7	3	0	10.7	10.9	8.0
GLADES	97	77	20	11	9	0	8.9	8.5	11.5
GULF	136	110	25	21	4	1	8.2	8.5	7.0
HAMILTON	188	128	60	56	4	0	12.9	14.2	10.8
HARDEE	530	506	24	17	7	0	19.5	20.8	8.4
HENDRY	726	616	110	92	18	0	18.7	18.8	18.1
HERNANDO	1,600	1,436	163	104	59	1	10.1	9.7	15.9
HIGHLANDS	1,106	888	218	175	43	0	11.4	10.3	19.1
HILLSBOROUGH	17,520	13,110	4,394	3,397	997	16	15.0	14.2	17.8
HOLMES	213	201	12	6	6	0	10.9	11.4	6.4
INDIAN RIVER	1,410	1,159	251	205	46	0	10.3	9.5	18.0
JACKSON	596	427	169	156	13	0	11.9	12.0	11.6
JEFFERSON	176	99	76	75	1	1	12.2	10.8	14.4
LAFAYETTE	87	76	11	8	3	0	10.8	11.2	8.5
LAKE	3,448	2,875	572	396	176	1	12.3	11.5	19.9
LEE	7,497	6,386	1,109	912	197	2	12.6	11.9	19.9
LEON	3,271	1,733	1,528	1,336	192	10	12.0	9.9	15.6
LEVY	488	432	56	47	9	0	12.4	12.5	12.1
LIBERTY	111	98	13	11	2	0	14.3	16.5	7.1
MADISON	254	144	110	109	1	0	12.8	12.2	13.6
MANATEE	4,139	3,398	739	521	218	2	13.4	12.3	21.9
MARION	3,611	2,753	858	683	175	0	11.4	10.0	20.5
MARTIN	1,399	1,029	369	124	245	1	9.8	7.8	36.3
MONROE	720	615	105	71	34	0	9.0	8.3	18.6
NASSAU	813	739	74	52	22	0	11.8	11.7	13.3
OKALOOSA	2,788	2,288	499	293	206	1	14.4	13.9	17.4
OKEECHOBEE	623	558	65	38	27	0	16.0	16.1	15.9
ORANGE	16,966	11,425	5,534	4,180	1,354	7	15.6	14.5	18.6
OSCEOLA	3,959	3,316	642	414	228	1	15.3	15.0	16.8
PALM BEACH	15,702	11,038	4,657	3,940	717	7	12.2	10.6	19.0
PASCO	5,237	4,710	525	251	274	2	12.2	11.6	24.3
PINELLAS	9,541	7,155	2,376	1,716	660	10	10.1	8.8	17.9
POLK	8,290	6,468	1,819	1,561	258	3	14.5	13.6	19.1
PUTNAM	1,072	796	275	261	14	1	14.4	13.1	20.1
SAINT JOHNS	1,770	1,537	233	150	83	0	10.6	9.9	18.7
SAINT LUCIE	3,534	2,525	1,007	851	156	2	13.4	11.8	20.8
SANTA ROSA	1,863	1,698	164	85	79	1	13.1	13.0	14.4
SARASOTA	3,163	2,766	397	282	115	0	8.3	7.7	17.9
SEMINOLE	4,821	3,800	1,020	702	318	1	11.4	10.6	15.8
SUMTER	523	426	97	85	12	0	6.2	5.7	9.9
SUWANNEE	500	417	83	70	13	0	12.8	12.2	17.2
TAYLOR	262	197	65	60	5	0	12.1	11.7	13.5
UNION	171	147	24	23	1	0	11.3	12.8	6.5
VOLUSIA	5,263	4,330	932	776	156	1	10.4	9.7	15.4
WAKULLA	307	271	36	31	5	0	10.7	10.8	9.9
WALTON	693	634	57	33	24	2	12.3	12.5	10.6
WASHINGTON	261	202	58	45	13	1	11.3	10.5	15.0

TABLE B-1 (Cont.): RESIDENT AND RECORDED LIVE BIRTHS AND BIRTH RATES PER 1,000 POPULATION, BY RACE OF MOTHER, BY COUNTY, FLORIDA, 2006

	RECORDED LIVE BIRTHS						RATES		
			NUMBERS						
	TOTAL	WHITE	TOTAL	NONWHITE	OTHER	UNK	TOTAL	WHITE	NONWHITE
FLORIDA	237,495	174,323	62,832	50,925	11,907	340	12.9	11.7	17.8
ALACHUA	6,085	4,469	1,616	1,303	313	0	24.9	24.6	25.7
BAKER	3	1	2	2	0	0	0.1	0.0	0.6
BAY	3,064	2,391	576	397	179	97	18.4	16.9	23.3
BRADFORD	2	2	0	0	0	0	0.1	0.1	0.0
BREVARD	5,530	4,462	1,066	736	330	2	10.1	9.3	15.9
BROWARD	24,840	13,781	10,968	9,260	1,708	91	14.2	11.0	21.7
CALHOUN	3	3	0	0	0	0	0.2	0.3	0.0
CHARLOTTE	1,237	1,093	143	94	49	1	7.6	7.3	11.9
CITRUS	1,042	967	74	43	31	1	7.6	7.4	12.1
CLAY	2,134	1,730	403	297	106	1	11.9	11.0	18.5
COLLIER	4,503	4,023	479	417	62	1	13.7	13.3	19.0
COLUMBIA	779	536	241	217	24	2	12.2	10.3	20.2
MIAMI-DADE	31,392	23,612	7,732	7,085	647	48	12.9	12.7	13.1
DESOTO	658	607	50	40	10	1	19.7	21.3	10.3
DIXIE	0	0	0	0	0	0	0.0	0.0	0.0
DUVAL	15,889	9,961	5,922	4,905	1,017	6	18.0	17.4	19.1
ESCAMBIA	6,202	4,449	1,746	1,453	293	7	20.0	19.5	21.2
FLAGLER	5	4	1	1	0	0	0.1	0.1	0.1
FRANKLIN	2	2	0	0	0	0	0.2	0.2	0.0
GADSDEN	5	3	2	1	1	0	0.1	0.1	0.1
GILCHRIST	0	0	0	0	0	0	0.0	0.0	0.0
GLADES	0	0	0	0	0	0	0.0	0.0	0.0
GULF	0	0	0	0	0	0	0.0	0.0	0.0
HAMILTON	3	3	0	0	0	0	0.2	0.3	0.0
HARDEE	3	2	1	1	0	0	0.1	0.1	0.3
HENDRY	4	3	1	1	0	0	0.1	0.1	0.2
HERNANDO	1,790	1,618	171	104	67	1	11.3	10.9	16.7
HIGHLANDS	1,566	1,293	272	208	64	1	16.1	15.0	23.9
HILLSBOROUGH	19,957	15,199	4,741	3,634	1,107	17	17.0	16.4	19.2
HOLMES	2	2	0	0	0	0	0.1	0.1	0.0
INDIAN RIVER	1,327	1,090	236	189	47	1	9.7	8.9	16.9
JACKSON	589	417	172	146	26	0	11.7	11.7	11.8
JEFFERSON	1	1	0	0	0	0	0.1	0.1	0.0
LAFAYETTE	0	0	0	0	0	0	0.0	0.0	0.0
LAKE	3,134	2,574	558	410	148	2	11.2	10.3	19.4
LEE	7,960	6,831	1,127	932	195	2	13.4	12.7	20.2
LEON	5,267	2,922	2,333	2,122	211	12	19.3	16.8	23.7
LEVY	3	3	0	0	0	0	0.1	0.1	0.0
LIBERTY	1	0	1	1	0	0	0.1	0.0	0.5
MADISON	1	0	1	1	0	0	0.1	0.0	0.1
MANATEE	3,398	2,813	585	396	189	0	11.0	10.2	17.3
MARION	2,960	2,247	713	553	160	0	9.3	8.1	17.1
MARTIN	2,216	1,753	462	202	260	1	15.5	13.2	45.5
MONROE	518	432	86	56	30	0	6.5	5.8	15.3
NASSAU	466	394	72	55	17	0	6.8	6.2	13.0
OKALOOSA	3,286	2,725	559	326	233	2	17.0	16.5	19.5
OKEECHOBEE	6	2	4	3	1	0	0.2	0.1	1.0
ORANGE	20,967	14,751	6,205	4,629	1,576	11	19.3	18.7	20.8
OSCEOLA	4,189	3,503	686	399	287	0	16.1	15.8	18.0
PALM BEACH	18,064	12,832	5,217	4,358	859	15	14.0	12.3	21.3
PASCO	1,794	1,611	182	98	84	1	4.2	4.0	8.4
PINELLAS	11,356	8,842	2,503	1,755	748	11	12.0	10.9	18.9
POLK	6,907	5,338	1,566	1,347	219	3	12.1	11.2	16.4
PUTNAM	579	396	182	180	2	1	7.8	6.5	13.3
SAINT JOHNS	1,167	978	189	157	32	0	7.0	6.3	15.2
SAINT LUCIE	2,344	1,564	780	665	115	0	8.9	7.3	16.1
SANTA ROSA	397	362	35	26	9	0	2.8	2.8	3.1
SARASOTA	3,712	3,176	536	401	135	0	9.7	8.8	24.1
SEMINOLE	3,582	2,828	753	595	158	1	8.5	7.9	11.7
SUMTER	0	0	0	0	0	0	0.0	0.0	0.0
SUWANNEE	5	3	2	1	1	0	0.1	0.1	0.4
TAYLOR	1	1	0	0	0	0	0.0	0.1	0.0
UNION	2	2	0	0	0	0	0.1	0.2	0.0
VOLUSIA	4,583	3,705	878	722	156	0	9.1	8.3	14.5
WAKULLA	1	1	0	0	0	0	0.0	0.0	0.0
WALTON	11	9	2	1	1	0	0.2	0.2	0.4
WASHINGTON	1	1	0	0	0	0	0.0	0.1	0.0

TABLE B-2: RESIDENT LIVE BIRTHS BY HISPANIC OR HAITIAN ORIGIN OF MOTHER, BY COUNTY, FLORIDA, 2006

	HISPANIC ORIGIN										
	TOTAL	HISPANIC ORIGIN					OTHER/ SOUTH AMERICAN	OTHER/ UNK HISPANIC	HAITIAN	NON- HISPANIC/ HAITIAN	
		TOTAL HISPANIC	MEXICAN	PUERTO RICAN	CUBAN	UNK				HAITIAN	UNK
FLORIDA	237,166	70,094	18,619	12,056	12,088	23,329	4,002	7,585	158,487	1,000	
ALACHUA	2,837	233	60	58	22	76	17	6	2,597	1	
BAKER	395	6	3	0	0	2	1	0	388	1	
BAY	2,449	200	120	29	8	32	11	0	2,242	7	
BRADFORD	359	7	3	3	0	0	1	0	352	0	
BREVARD	5,610	601	140	197	48	160	56	60	4,942	7	
BROWARD	23,434	7,168	763	1,076	906	3,964	459	1,988	14,196	82	
CALHOUN	180	14	11	0	0	0	3	0	166	0	
CHARLOTTE	1,202	132	33	45	15	32	7	18	1,051	1	
CITRUS	1,136	54	10	22	5	9	8	2	1,078	2	
CLAY	2,359	195	64	64	16	29	22	23	2,141	0	
COLLIER	4,294	2,329	1,412	96	226	543	52	308	1,652	5	
COLUMBIA	857	53	19	12	4	12	6	0	804	0	
MIAMI-DADE	33,739	21,572	1,193	1,343	8,290	9,524	1,222	1,736	10,373	58	
DESOTO	489	223	206	5	3	8	1	1	265	0	
DIXIE	184	6	1	2	1	1	1	0	178	0	
DUVAL	13,687	1,320	401	354	85	402	78	82	12,277	8	
ESCAMBIA	4,478	228	132	34	8	45	9	4	4,242	4	
FLAGLER	942	99	22	24	12	25	16	18	824	1	
FRANKLIN	125	5	2	1	0	1	1	0	120	0	
GADSDEN	761	141	103	2	1	29	6	0	620	0	
GILCHRIST	180	19	9	2	3	4	1	0	160	1	
GLADES	97	24	17	1	0	2	4	0	73	0	
GULF	136	2	1	1	0	0	0	0	134	0	
HAMILTON	188	41	39	0	0	2	0	0	147	0	
HARDEE	530	337	322	2	4	6	3	3	190	0	
HENDRY	726	408	297	19	24	16	52	0	315	3	
HERNANDO	1,600	181	31	92	24	29	5	1	1,406	12	
HIGHLANDS	1,106	338	219	63	15	32	9	1	766	1	
HILLSBOROUGH	17,520	5,732	2,158	1,519	701	1,028	326	148	11,178	462	
HOLMES	213	5	4	1	0	0	0	0	207	1	
INDIAN RIVER	1,410	354	257	18	8	70	1	16	1,040	0	
JACKSON	596	25	13	7	1	2	2	0	569	2	
JEFFERSON	176	10	6	1	0	3	0	0	165	1	
LAFAYETTE	87	18	17	0	0	1	0	0	69	0	
LAKE	3,448	754	427	176	16	110	25	20	2,670	4	
LEE	7,497	2,731	1,176	302	268	689	296	262	4,494	10	
LEON	3,271	161	71	27	14	41	8	15	3,084	11	
LEVY	488	49	31	8	1	8	1	0	438	1	
LIBERTY	111	14	13	0	1	0	0	0	96	1	
MADISON	254	16	6	0	4	6	0	1	237	0	
MANATEE	4,139	1,411	997	101	19	278	16	58	2,669	1	
MARION	3,611	571	230	171	33	110	27	8	3,032	0	
MARTIN	1,399	322	164	43	12	71	32	13	1,063	1	
MONROE	720	232	43	14	88	79	8	18	470	0	
NASSAU	813	38	18	3	1	6	10	0	775	0	
OKALOOSA	2,788	343	159	40	8	102	34	2	2,438	5	
OKEECHOBEE	623	230	199	9	0	18	4	1	391	1	
ORANGE	16,966	5,451	1,121	2,336	259	1,355	380	837	10,657	21	
OSCEOLA	3,959	2,040	208	1,096	72	496	168	61	1,857	1	
PALM BEACH	15,702	5,125	1,403	593	459	2,508	162	1,428	9,128	21	
PASCO	5,237	823	328	237	60	149	49	13	4,198	203	
PINELLAS	9,541	1,332	709	295	60	166	102	16	8,171	22	
POLK	8,290	2,243	1,447	453	63	200	80	158	5,879	10	
PUTNAM	1,072	186	137	39	3	4	3	0	885	1	
SAINT JOHNS	1,770	106	26	24	15	28	13	2	1,657	5	
SAINT LUCIE	3,534	956	478	132	47	264	35	208	2,368	2	
SANTA ROSA	1,863	97	54	20	5	17	1	0	1,763	3	
SARASOTA	3,163	609	330	70	39	150	20	16	2,536	2	
SEMINOLE	4,821	971	166	432	58	226	89	20	3,826	4	
SUMTER	523	92	77	7	2	2	4	0	431	0	
SUWANNEE	500	79	55	2	7	12	3	0	421	0	
TAYLOR	262	7	2	2	0	2	1	0	255	0	
UNION	171	4	3	0	0	1	0	0	167	0	
VOLUSIA	5,263	915	377	321	40	132	45	13	4,328	7	
WAKULLA	307	12	8	2	1	0	1	0	295	0	
WALTON	693	78	63	1	3	9	2	0	613	2	
WASHINGTON	261	8	4	3	0	1	0	0	253	0	

**TABLE B-3: RESIDENT LIVE BIRTHS FOR INCORPORATED CITIES OF 2,400 OR MORE POPULATION,
BY RACE OF MOTHER, BY COUNTY, FLORIDA, 2006**

	TOTAL	WHITE	BLACK	AMER INDIAN	CHINESE	JAPANESE	HAWAIIAN	FILIPINO	OTHER ASIAN/ PAC ISL	MULTI - RACE & OTHER	UNK
FLORIDA	237,166	174,147	50,808	567	737	219	38	1,326	3,999	5,003	322
ALACHUA	2,837	1,736	863	1	48	4	0	16	102	67	0
ALACHUA	112	78	27	0	0	0	0	0	3	4	0
GAINESVILLE	1,810	951	671	0	42	3	0	14	84	45	0
HIGH SPRINGS	83	67	12	1	0	0	0	0	0	3	0
NEWBERRY	86	69	15	0	0	0	0	0	0	2	0
BALANCE OF COUNTY	746	571	138	0	6	1	0	2	15	13	0
BAKER	395	340	44	1	0	0	0	2	1	6	1
MACCLENNEY	92	76	11	1	0	0	0	0	0	4	0
BALANCE OF COUNTY	303	264	33	0	0	0	0	2	1	2	1
BAY	2,449	1,864	337	12	6	3	2	17	34	83	91
CALLAWAY	34	26	4	0	0	0	0	0	0	1	3
CEDAR GROVE	3	3	0	0	0	0	0	0	0	0	0
LYNN HAVEN	203	163	17	0	1	0	0	3	5	9	5
PANAMA CITY	1,291	874	284	7	5	0	1	8	20	49	43
PANAMA CITY BEACH	289	242	6	3	0	0	1	0	6	12	19
PARKER	13	9	2	1	0	0	0	0	0	0	1
SPRINGFIELD	10	8	1	0	0	0	0	0	0	1	0
BALANCE OF COUNTY	606	539	23	1	0	3	0	6	3	11	20
BRADFORD	359	290	60	1	0	1	0	2	3	2	0
STARKE	112	76	33	0	0	0	0	1	1	1	0
BALANCE OF COUNTY	247	214	27	1	0	1	0	1	2	1	0
BREVARD	5,610	4,514	763	14	13	5	2	46	86	164	3
CAPE CANAVERAL	68	61	5	0	0	0	0	0	0	2	0
COCOA	544	375	152	0	0	1	0	3	1	12	0
COCOA BEACH	60	58	0	1	0	0	0	0	0	1	0
INDIALANTIC	76	66	1	0	1	1	0	0	3	4	0
INDIAN HARBOUR BEACH	44	42	0	0	0	0	0	0	0	2	0
MALABAR	20	20	0	0	0	0	0	0	0	0	0
MELBOURNE	1,190	950	145	5	5	1	2	11	34	37	0
MELBOURNE BEACH	34	32	0	0	0	0	0	1	0	1	0
PALM BAY	1,228	956	201	2	4	1	0	9	15	40	0
ROCKLEDGE	315	260	45	0	0	1	0	4	3	2	0
SATELLITE BEACH	124	106	4	1	0	0	0	2	2	8	1
TITUSVILLE	599	469	95	2	1	0	0	2	8	22	0
WEST MELBOURNE	153	140	6	0	0	0	0	0	2	5	0
BALANCE OF COUNTY	1,155	979	109	3	2	0	0	14	18	28	2
BROWARD	23,434	13,504	8,183	45	111	26	1	110	633	726	95
COCONUT CREEK	596	465	66	0	5	0	0	5	23	27	5
COOPER CITY	256	222	9	1	1	0	0	4	12	7	0
CORAL SPRINGS	1,520	1,036	333	2	9	3	0	8	68	34	27
DANIA BEACH	248	144	94	1	0	0	0	0	3	6	0
DAVIE	967	790	96	6	8	2	0	1	37	26	1
DEERFIELD BEACH	669	414	204	2	6	2	0	0	10	29	2
FORT LAUDERDALE	3,290	1,519	1,633	2	8	2	0	9	29	85	3
HALLANDALE	358	215	128	0	2	0	0	1	4	7	1
HOLLYWOOD	2,324	1,566	618	19	5	3	0	6	51	55	1
LAUDERDALE BY THE SEA	17	14	0	0	0	0	0	0	1	2	0
LAUDERDALE LAKES	509	35	465	0	0	0	0	0	3	5	1
LAUDERHILL	1,053	146	866	0	4	0	0	1	11	23	2
LIGHTHOUSE POINT	77	70	1	0	0	0	0	1	3	2	0
MARGATE	705	419	228	0	2	1	0	5	20	22	8
MIRAMAR	1,824	837	786	1	13	1	0	25	80	81	0
NORTH LAUDERDALE	630	242	333	1	3	0	0	3	13	26	9
OAKLAND PARK	317	185	118	0	1	0	0	3	0	10	0
PARKLAND	201	168	11	0	2	1	0	0	10	9	0
PEMBROKE PARK	61	12	48	0	0	0	0	0	0	1	0
PEMBROKE PINES	1,854	1,269	394	6	7	4	1	15	84	74	0
PLANTATION	1,073	752	226	1	7	0	0	7	45	33	2
POMPANO BEACH	1,779	969	702	1	6	1	0	5	20	64	11
SOUTHWEST RANCHES	48	46	1	0	0	0	0	0	0	1	0
SUNRISE	1,161	636	410	0	8	2	0	2	46	50	7
TAMARAC	672	393	219	1	5	0	0	0	20	22	12

**TABLE B-3 (Cont.): RESIDENT LIVE BIRTHS FOR INCORPORATED CITIES OF 2,400 OR MORE
POPULATION, BY RACE OF MOTHER, BY COUNTY, FLORIDA, 2006**

	TOTAL	WHITE	BLACK	AMER INDIAN	CHINESE	JAPANESE	HAWAIIAN	FILIPINO	OTHER ASIAN/ PAC ISL	MULTI - RACE & OTHER	UNK
BROWARD (Cont.)											
WESTON	698	592	38	0	6	4	0	6	33	17	2
WILTON MANORS	72	46	20	0	0	0	0	1	3	2	0
BALANCE OF COUNTY	455	302	136	1	3	0	0	2	4	6	1
CALHOUN											
BLOUNTSTOWN	48	31	15	0	0	0	0	0	0	2	0
BALANCE OF COUNTY	132	125	4	0	0	0	0	0	0	3	0
CHARLOTTE											
PUNTA GORDA	92	85	3	0	0	0	0	2	1	1	0
BALANCE OF COUNTY	1,110	995	75	4	2	0	0	7	13	14	0
CITRUS											
CRYSTAL RIVER	42	37	4	0	0	0	0	0	0	1	0
INVERNESS	123	106	9	0	0	0	0	5	1	2	0
BALANCE OF COUNTY	971	906	33	0	0	1	0	7	7	16	1
CLAY											
GREEN COVE SPRINGS	137	105	26	1	0	0	0	1	1	3	0
ORANGE PARK	519	362	105	0	2	0	0	12	11	27	0
BALANCE OF COUNTY	1,703	1,478	141	4	4	4	0	16	27	29	0
COLLIER											
MARCO ISLAND	23	23	0	0	0	0	0	0	0	0	0
NAPLES	308	255	45	0	1	0	1	0	1	5	0
BALANCE OF COUNTY	3,963	3,536	372	5	2	0	0	3	21	23	1
COLUMBIA											
LAKE CITY	389	247	130	1	1	0	0	0	3	6	1
BALANCE OF COUNTY	468	420	39	0	0	0	0	2	2	5	0
MIAMI-DADE											
AVENTURA	348	327	8	0	0	1	1	0	3	8	0
BAL HARBOUR	20	19	0	0	0	1	0	0	0	0	0
BAY HARBOR ISLANDS	58	56	1	0	0	0	0	1	0	0	0
BISCAYNE PARK	33	25	5	0	0	0	0	2	0	1	0
CORAL GABLES	385	368	7	0	0	1	1	1	5	0	2
DORAL	287	262	9	0	1	3	0	1	8	2	1
EL PORTAL	13	8	5	0	0	0	0	0	0	0	0
FLORIDA CITY	112	82	30	0	0	0	0	0	0	0	0
HIALEAH	2,873	2,701	118	3	0	1	0	3	16	31	0
HIALEAH GARDENS	133	124	4	0	0	0	0	0	1	4	0
HOMESTEAD	1,433	1,142	270	0	1	0	0	1	4	13	2
KEY BISCAYNE	109	107	0	0	0	0	0	1	1	0	0
MIAMI	15,119	9,545	5,262	5	39	9	0	34	96	114	15
MIAMI BEACH	926	866	34	1	2	4	0	3	8	6	2
MIAMI GARDENS	357	111	237	0	0	0	0	0	0	9	0
MIAMI LAKES	403	353	34	0	2	0	0	0	6	8	0
MIAMI SHORES	109	83	22	0	1	0	0	0	2	1	0
MIAMI SPRINGS	103	101	1	0	0	0	0	0	1	0	0
NORTH BAY VILLAGE	39	37	1	0	0	0	0	0	1	0	0
NORTH MIAMI	666	254	387	0	4	0	0	3	5	13	0
NORTH MIAMI BEACH	674	388	256	0	3	0	0	1	12	14	0
OPA-LOCKA	776	282	484	1	1	0	0	1	1	6	0
PALMETTO BAY	28	26	0	0	0	0	0	0	0	1	1
PINECREST	30	29	0	0	1	0	0	0	0	0	0
SOUTH MIAMI	26	20	4	0	0	0	0	1	1	0	0
SUNNY ISLES BEACH	49	47	1	0	0	0	0	0	1	0	0
SURFSIDE	65	65	0	0	0	0	0	0	0	0	0
SWEETWATER	3	2	0	0	0	0	0	0	0	1	0
VIRGINIA GARDENS	9	9	0	0	0	0	0	0	0	0	0
WEST MIAMI	5	4	1	0	0	0	0	0	0	0	0
BALANCE OF COUNTY	8,548	7,187	1,101	8	31	8	0	45	66	80	22
DESOTO											
ARCADIA	234	199	31	1	0	0	0	0	1	2	0
BALANCE OF COUNTY	255	236	17	1	0	0	0	0	1	0	0
DIXIE											
	184	171	11	0	0	0	0	0	0	2	0

**TABLE B-3 (Cont.): RESIDENT LIVE BIRTHS FOR INCORPORATED CITIES OF 2,400 OR MORE
POPULATION, BY RACE OF MOTHER, BY COUNTY, FLORIDA, 2006**

	TOTAL	WHITE	BLACK	AMER INDIAN	CHINESE	JAPANESE	HAWAIIAN	FILIPINO	OTHER ASIAN/ PAC ISL	MULTI - RACE & OTHER	UNK
DIXIE (Cont.)											
DUVAL	13,687	7,968	4,810	16	37	22	5	217	260	347	5
ATLANTIC BEACH	344	255	67	3	0	0	0	4	1	14	0
BALDWIN	28	22	6	0	0	0	0	0	0	0	0
JACKSONVILLE	13,060	7,463	4,724	13	35	22	5	208	256	329	5
JACKSONVILLE BEACH	197	173	13	0	2	0	0	3	2	4	0
NEPTUNE BEACH	58	55	0	0	0	0	0	2	1	0	0
ESCAMBIA	4,478	2,860	1,389	22	6	9	4	45	52	89	2
CENTURY	23	10	11	1	0	0	0	0	0	1	0
PENSACOLA	1,519	786	673	7	2	1	2	10	14	23	1
BALANCE OF COUNTY	2,936	2,064	705	14	4	8	2	35	38	65	1
FLAGLER	942	787	109	0	0	0	0	3	13	30	0
FLAGLER BEACH	21	20	1	0	0	0	0	0	0	0	0
PALM COAST	733	620	73	0	0	0	0	3	12	25	0
BALANCE OF COUNTY	188	147	35	0	0	0	0	0	1	5	0
FRANKLIN	125	113	8	1	0	0	0	0	1	1	1
APALACHICOLA	33	25	6	0	0	0	0	0	1	0	1
BALANCE OF COUNTY	92	88	2	1	0	0	0	0	0	1	0
GADSDEN	761	294	460	0	0	0	0	1	0	6	0
CHATTAHOOCHEE	53	19	34	0	0	0	0	0	0	0	0
GRETNA	36	9	27	0	0	0	0	0	0	0	0
HAVANA	78	32	46	0	0	0	0	0	0	0	0
QUINCY	248	82	162	0	0	0	0	1	0	3	0
BALANCE OF COUNTY	346	152	191	0	0	0	0	0	0	3	0
GILCHRIST	180	170	7	1	0	0	0	0	1	1	0
GLADES	97	77	11	9	0	0	0	0	0	0	0
GULF	136	110	21	0	0	0	0	0	0	4	1
PORT ST JOE	49	31	14	0	0	0	0	0	0	3	1
BALANCE OF COUNTY	87	79	7	0	0	0	0	0	0	1	0
HAMILTON	188	128	56	0	0	0	0	0	0	4	0
HARDEE	530	506	17	0	0	0	0	0	4	3	0
BOWLING GREEN	83	77	6	0	0	0	0	0	0	0	0
WAUCHULA	168	160	7	0	0	0	0	0	0	1	0
BALANCE OF COUNTY	279	269	4	0	0	0	0	0	4	2	0
HENDRY	726	616	92	8	0	0	0	3	0	7	0
CLEWISTON	196	116	66	5	0	0	0	3	0	6	0
LABELLE	197	185	11	1	0	0	0	0	0	0	0
BALANCE OF COUNTY	333	315	15	2	0	0	0	0	0	1	0
HERNANDO	1,600	1,436	104	4	2	0	1	8	10	34	1
BROOKSVILLE	223	168	47	2	1	0	0	1	1	3	0
BALANCE OF COUNTY	1,377	1,268	57	2	1	0	1	7	9	31	1
HIGHLANDS	1,106	888	175	3	2	0	0	9	9	20	0
AVON PARK	209	149	55	0	0	0	0	1	0	4	0
SEBRING	362	283	57	1	1	0	0	5	9	6	0
BALANCE OF COUNTY	535	456	63	2	1	0	0	3	0	10	0
HILLSBOROUGH	17,520	13,110	3,397	15	49	13	3	107	470	340	16
PLANT CITY	620	545	64	1	1	0	1	1	4	3	0
TAMPA	9,658	6,389	2,680	4	24	6	1	61	288	195	10
TEMPLE TERRACE	95	64	19	0	1	1	0	0	8	2	0
BALANCE OF COUNTY	7,147	6,112	634	10	23	6	1	45	170	140	6
HOLMES	213	201	6	0	0	0	0	0	2	4	0
BONIFAY	49	46	3	0	0	0	0	0	0	0	0
BALANCE OF COUNTY	164	155	3	0	0	0	0	0	2	4	0

TABLE B-3 (Cont.): RESIDENT LIVE BIRTHS FOR INCORPORATED CITIES OF 2,400 OR MORE
POPULATION, BY RACE OF MOTHER, BY COUNTY, FLORIDA, 2006

	TOTAL	WHITE	BLACK	AMER INDIAN	CHINESE	JAPANESE	HAWAIIAN	FILIPINO	OTHER ASIAN/ PAC ISL	MULTI - RACE & OTHER	UNK
INDIAN RIVER	1,410	1,159	205	0	3	0	0	4	7	32	0
FELLSMERE	147	137	8	0	0	0	0	0	0	2	0
SEBASTIAN	192	174	12	0	2	0	0	2	1	1	0
VERO BEACH	319	266	40	0	0	0	0	0	2	11	0
BALANCE OF COUNTY	752	582	145	0	1	0	0	2	4	18	0
JACKSON	596	427	156	1	0	0	0	0	2	10	0
GRACEVILLE	38	25	12	0	0	0	0	0	0	1	0
MARIANNA	116	58	54	0	0	0	0	0	1	3	0
BALANCE OF COUNTY	442	344	90	1	0	0	0	0	1	6	0
JEFFERSON	176	99	75	0	0	0	0	0	1	0	1
MONTICELLO	73	29	43	0	0	0	0	0	1	0	0
BALANCE OF COUNTY	103	70	32	0	0	0	0	0	0	0	1
LAFAYETTE	87	76	8	0	0	0	0	0	1	2	0
LAKE	3,448	2,875	396	2	8	5	1	11	34	115	1
CLERMONT	608	463	74	0	4	5	1	3	13	45	0
EUSTIS	327	262	49	0	1	0	0	2	4	9	0
FRUITLAND PARK	104	89	12	0	0	0	0	0	0	3	0
GROVELAND	144	108	23	0	0	0	0	1	1	11	0
LADY LAKE	95	82	8	0	1	0	0	0	2	2	0
LEESBURG	466	327	123	1	1	0	0	1	5	8	0
MASCOTTE	122	114	6	0	0	0	0	0	0	1	1
MINNEOLA	130	120	7	0	0	0	0	0	0	3	0
MOUNT DORA	185	138	42	0	0	0	0	0	1	4	0
TAVARES	123	104	15	0	0	0	0	0	2	2	0
UMATILLA	61	54	4	1	0	0	0	1	0	1	0
BALANCE OF COUNTY	1,083	1,014	33	0	1	0	0	3	6	26	0
LEE	7,497	6,386	912	7	8	3	0	28	74	77	2
BONITA SPRINGS	393	386	4	0	0	0	0	1	1	1	0
CAPE CORAL	1,750	1,606	73	3	3	0	0	11	22	31	1
FORT MYERS	1,743	1,190	528	1	1	1	0	4	8	10	0
FORT MYERS BEACH	34	34	0	0	0	0	0	0	0	0	0
SANIBEL	14	13	1	0	0	0	0	0	0	0	0
BALANCE OF COUNTY	3,563	3,157	306	3	4	2	0	12	43	35	1
LEON	3,271	1,733	1,336	3	18	2	0	8	76	85	10
TALLAHASSEE	2,527	1,207	1,137	3	17	2	0	8	75	71	7
BALANCE OF COUNTY	744	526	199	0	1	0	0	0	1	14	3
LEVY	488	432	47	1	0	0	0	0	1	7	0
WILLISTON	57	44	10	0	0	0	0	0	0	3	0
BALANCE OF COUNTY	431	388	37	1	0	0	0	0	1	4	0
LIBERTY	111	98	11	0	0	0	0	0	1	1	0
MADISON	254	144	109	0	0	0	0	0	0	1	0
MADISON	90	31	59	0	0	0	0	0	0	0	0
BALANCE OF COUNTY	164	113	50	0	0	0	0	0	0	1	0
MANATEE	4,139	3,398	521	4	10	1	3	15	50	135	2
BRADENTON	1,175	928	193	1	1	1	0	2	12	37	0
BRADENTON BEACH	8	8	0	0	0	0	0	0	0	0	0
HOLMES BEACH	5	4	0	0	0	0	0	1	0	0	0
LONGBOAT KEY	1	1	0	0	0	0	0	0	0	0	0
PALMETTO	267	213	38	0	0	0	0	1	2	13	0
BALANCE OF COUNTY	2,683	2,244	290	3	9	0	3	11	36	85	2
MARION	3,611	2,753	683	12	2	2	0	11	25	123	0
BELLEVIEW	87	80	7	0	0	0	0	0	0	0	0
OCALA	1,294	857	376	2	2	1	0	5	12	39	0
BALANCE OF COUNTY	2,230	1,816	300	10	0	1	0	6	13	84	0
MARTIN	1,399	1,029	124	203	3	3	0	4	7	25	1
PORT SAINT LUCIE	6	4	2	0	0	0	0	0	0	0	0
STUART	355	270	40	32	2	1	0	0	1	9	0

**TABLE B-3 (Cont.): RESIDENT LIVE BIRTHS FOR INCORPORATED CITIES OF 2,400 OR MORE
POPULATION, BY RACE OF MOTHER, BY COUNTY, FLORIDA, 2006**

	TOTAL	WHITE	BLACK	AMER INDIAN	CHINESE	JAPANESE	HAWAIIAN	FILIPINO	OTHER ASIAN/ PAC ISL	MULTI - RACE & OTHER	UNK
MARTIN (Cont.)											
BALANCE OF COUNTY	1,038	755	82	171	1	2	0	4	6	16	1
MONROE											
ISLAMORADA	3	3	0	0	0	0	0	0	0	0	0
KEY WEST	307	244	41	0	1	1	0	3	6	11	0
MARATHON	73	64	7	0	0	0	0	1	0	1	0
BALANCE OF COUNTY	337	304	23	1	0	0	0	3	3	3	0
NASSAU											
FERNANDINA BEACH	157	122	28	1	1	0	0	1	1	3	0
HILLIARD	56	50	5	0	0	0	0	0	0	1	0
BALANCE OF COUNTY	600	567	19	1	0	0	0	3	5	5	0
OKALOOSA											
CRESTVIEW	421	325	67	1	0	0	0	6	4	18	0
DESTIN	154	144	0	0	0	0	0	1	1	8	0
FORT WALTON BEACH	514	386	77	3	1	0	0	6	8	32	1
MARY ESTHER	176	143	21	0	0	0	0	5	4	3	0
NICEVILLE	219	197	10	0	0	1	0	3	2	6	0
VALPARAISO	30	29	1	0	0	0	0	0	0	0	0
BALANCE OF COUNTY	1,274	1,064	117	1	1	3	0	29	14	45	0
OKEECHOBEE											
OKEECHOBEE	390	346	34	5	0	0	0	0	0	5	0
BALANCE OF COUNTY	233	212	4	10	1	0	0	0	0	6	0
ORANGE											
APOPKA	1,169	919	207	0	1	0	0	5	20	17	0
BELLE ISLE	10	9	0	0	1	0	0	0	0	0	0
EATONVILLE	14	1	12	0	0	0	0	0	0	1	0
MAITLAND	117	83	25	0	0	0	0	0	5	4	0
OCOEE	557	440	66	0	4	0	0	3	16	28	0
ORLANDO	12,055	7,527	3,514	10	79	17	4	82	324	492	6
WINTER GARDEN	552	428	81	0	4	0	0	5	12	21	1
WINTER PARK	472	373	70	0	2	0	0	5	7	15	0
BALANCE OF COUNTY	2,020	1,645	205	2	15	5	0	15	73	60	0
OSCEOLA											
KISSIMMEE	1,770	1,461	204	4	1	0	0	9	45	45	1
ST CLOUD	406	372	18	0	1	0	0	5	5	5	0
BALANCE OF COUNTY	1,783	1,483	192	0	10	1	0	12	39	46	0
PALM BEACH											
BELLE GLADE	470	233	235	0	0	0	0	0	0	2	0
BOCA RATON	1,174	990	105	0	9	1	1	5	35	25	3
BOYNTON BEACH	1,201	699	438	0	4	0	0	13	29	18	0
DELRAY BEACH	797	463	303	0	2	0	0	3	16	9	1
GREENACRES	395	316	61	0	0	1	0	1	11	5	0
HIGHLAND BEACH	15	15	0	0	0	0	0	0	0	0	0
HYPOLUXO	9	7	2	0	0	0	0	0	0	0	0
JUNO BEACH	16	15	0	0	0	0	0	0	1	0	0
JUPITER	571	531	22	0	1	2	0	1	7	6	1
LAKE CLARKE SHORES	6	6	0	0	0	0	0	0	0	0	0
LAKE PARK	147	64	79	1	0	0	0	1	1	1	0
LAKE WORTH	2,033	1,618	345	0	7	0	0	9	21	32	1
LANTANA	342	240	87	0	0	1	0	1	6	7	0
MANGONIA PARK	1	0	1	0	0	0	0	0	0	0	0
NORTH PALM BEACH	102	89	5	0	0	0	0	0	5	3	0
PAHOKEE	161	48	112	0	0	0	0	0	0	1	0
PALM BEACH	32	28	3	0	0	0	0	0	0	1	0
PALM BEACH GARDENS	526	451	32	1	7	0	0	1	24	10	0
PALM SPRINGS	130	106	21	0	0	0	0	1	0	2	0
RIVIERA BEACH	504	73	418	0	0	0	0	1	7	5	0
ROYAL PALM BEACH	490	351	93	1	6	2	1	3	16	17	0
SOUTH BAY	57	18	39	0	0	0	0	0	0	0	0
TEQUESTA	36	32	1	0	0	0	0	0	2	1	0
WELLINGTON	591	463	92	1	5	0	0	6	19	5	0
WEST PALM BEACH	3,886	2,526	1,192	3	6	7	0	20	59	72	1

**TABLE B-3 (Cont.): RESIDENT LIVE BIRTHS FOR INCORPORATED CITIES OF 2,400 OR MORE
POPULATION, BY RACE OF MOTHER, BY COUNTY, FLORIDA, 2006**

	TOTAL	WHITE	BLACK	AMER INDIAN	CHINESE	JAPANESE	HAWAIIAN	FILIPINO	OTHER ASIAN/ PAC ISL	MULTI - RACE & OTHER	UNK
PALM BEACH (Cont.)											
BALANCE OF COUNTY	2,010	1,656	254	0	10	3	0	7	40	40	0
PASCO											
DADE CITY	273	223	44	0	0	0	0	0	1	5	0
NEW PORT RICHEY	685	636	13	2	3	0	0	5	10	16	0
PORT RICHEY	307	281	5	0	3	0	0	2	7	9	0
ZEPHYRHILLS	212	194	13	1	1	0	0	1	1	1	0
BALANCE OF COUNTY	3,760	3,376	176	8	13	3	0	36	79	67	2
PINELLAS											
BELLEAIR	17	17	0	0	0	0	0	0	0	0	0
BELLEAIR BLUFFS	8	8	0	0	0	0	0	0	0	0	0
CLEARWATER	1,894	1,495	295	3	9	1	0	14	40	36	1
DUNEDIN	276	245	15	1	1	0	0	6	2	6	0
GULFPORT	79	61	15	1	0	0	0	0	0	2	0
INDIAN ROCKS BEACH	20	20	0	0	0	0	0	0	0	0	0
KENNETH CITY	46	36	5	1	0	0	0	0	1	3	0
LARGO	952	799	101	4	0	0	0	3	26	19	0
MADEIRA BEACH	18	15	0	0	0	0	0	0	3	0	0
OLDSMAR	176	156	8	0	1	0	0	0	6	5	0
PINELLAS PARK	518	414	25	0	2	0	0	7	50	18	2
REDINGTON SHORES	4	4	0	0	0	0	0	0	0	0	0
SAFETY HARBOR	175	150	11	3	2	1	0	1	4	3	0
SEMINOLE	255	227	9	1	2	1	0	4	6	4	1
SOUTH PASADENA	5	4	0	0	0	0	0	0	0	1	0
ST PETERSBURG	3,562	2,142	1,142	14	9	5	0	14	118	113	5
ST PETERSBURG BEACH	34	32	1	0	0	0	0	0	1	0	0
TARPON SPRINGS	257	223	22	1	1	0	0	1	6	3	0
TREASURE ISLAND	24	24	0	0	0	0	0	0	0	0	0
BALANCE OF COUNTY	1,221	1,083	67	1	7	1	0	10	33	18	1
POLK											
AUBURNDALE	284	236	41	1	1	0	0	0	1	4	0
BARTOW	330	229	88	1	0	0	0	0	5	7	0
DUNDEE	51	42	9	0	0	0	0	0	0	0	0
EAGLE LAKE	31	28	3	0	0	0	0	0	0	0	0
FORT MEADE	102	82	20	0	0	0	0	0	0	0	0
FROSTPROOF	74	66	8	0	0	0	0	0	0	0	0
HAINES CITY	500	384	100	0	0	0	0	1	2	13	0
LAKE ALFRED	70	52	16	0	0	0	0	0	1	1	0
LAKE WALES	312	210	93	2	0	0	0	0	6	1	0
LAKELAND	1,600	1,108	430	2	2	1	0	7	26	22	2
MULBERRY	81	66	13	0	0	0	0	0	1	1	0
WINTER HAVEN	935	641	259	0	3	0	0	4	12	16	0
BALANCE OF COUNTY	3,920	3,324	481	6	2	4	3	10	36	53	1
PUTNAM											
PALATKA	297	127	167	0	0	0	0	0	2	1	0
BALANCE OF COUNTY	775	669	94	0	0	1	0	0	3	7	1
SAINT JOHNS											
ST AUGUSTINE	621	515	77	1	1	0	1	0	15	11	0
ST AUGUSTINE BEACH	2	2	0	0	0	0	0	0	0	0	0
BALANCE OF COUNTY	1,147	1,020	73	5	4	1	0	10	15	19	0
SAINT LUCIE											
FORT PIERCE	1,204	668	505	1	1	0	0	4	5	20	0
PORT ST LUCIE	2,057	1,633	307	7	4	1	0	6	36	61	2
BALANCE OF COUNTY	273	224	39	1	0	0	0	1	0	8	0
SANTA ROSA											
GULF BREEZE	45	42	2	0	0	0	0	1	0	0	0
MILTON	314	273	29	1	0	1	0	3	1	6	0
BALANCE OF COUNTY	1,504	1,383	54	9	1	1	1	8	20	26	1
SARASOTA											
LONGBOAT KEY	6	6	0	0	0	0	0	0	0	0	0
NORTH PORT	402	373	13	2	0	0	1	4	4	5	0
SARASOTA	606	457	137	1	0	0	1	0	4	6	0

TABLE B-3 (Cont.): RESIDENT LIVE BIRTHS FOR INCORPORATED CITIES OF 2,400 OR MORE
POPULATION, BY RACE OF MOTHER, BY COUNTY, FLORIDA, 2006

	TOTAL	WHITE	BLACK	AMER INDIAN	CHINESE	JAPANESE	HAWAIIAN	FILIPINO	OTHER ASIAN/ PAC ISL	MULTI- RACE & OTHER	UNK
SARASOTA (Cont.)											
VENICE	56	52	2	0	0	0	0	2	0	0	0
BALANCE OF COUNTY	2,093	1,878	130	3	12	2	0	4	29	35	0
SEMINOLE											
ALTAMONTE SPRINGS	677	510	112	2	3	1	0	8	15	25	1
CASSELBERRY	394	337	37	0	3	1	0	4	6	6	0
LAKE MARY	352	271	32	0	4	3	0	4	31	7	0
LONGWOOD	341	310	10	0	0	0	0	3	11	7	0
MAITLAND	10	10	0	0	0	0	0	0	0	0	0
OVIEDO	542	445	44	0	11	0	0	5	20	17	0
SANFORD	1,219	787	378	1	5	2	0	5	28	13	0
WINTER SPRINGS	352	319	23	0	2	1	0	0	4	3	0
BALANCE OF COUNTY	934	811	66	0	7	3	0	5	20	22	0
SUMTER											
BUSHNELL	61	55	4	0	0	0	0	0	0	2	0
WILDWOOD	89	48	39	0	0	0	0	0	0	2	0
BALANCE OF COUNTY	373	323	42	0	0	0	0	1	1	6	0
SUWANNEE											
LIVE OAK	173	117	47	0	2	0	0	0	1	6	0
BALANCE OF COUNTY	327	300	23	0	0	0	0	1	0	3	0
TAYLOR											
PERRY	127	70	54	0	0	0	0	0	1	2	0
BALANCE OF COUNTY	135	127	6	0	0	0	0	0	0	2	0
UNION											
	171	147	23	1	0	0	0	0	0	0	0
VOLUSIA											
DAYTONA BEACH	846	431	383	1	0	2	0	6	10	13	0
DAYTONA BEACH SHORES	3	3	0	0	0	0	0	0	0	0	0
DEBARY	170	154	5	1	1	0	0	0	6	3	0
DELAND	694	566	110	0	0	2	0	2	8	6	0
DELTONA	1,105	965	113	0	0	0	0	6	5	15	1
EDGEWATER	225	220	3	1	0	0	0	0	0	1	0
HOLLY HILL	173	136	31	0	0	0	0	1	3	2	0
LAKE HELEN	26	19	6	0	0	0	0	0	0	1	0
NEW SMYRNA BEACH	254	226	22	0	1	2	0	2	1	0	0
ORANGE CITY	206	185	14	1	0	0	0	0	3	3	0
ORMOND BEACH	411	375	19	0	0	0	0	3	11	3	0
PIERSON	57	56	1	0	0	0	0	0	0	0	0
PONCE INLET	10	8	1	0	1	0	0	0	0	0	0
PORT ORANGE	459	414	25	1	3	0	0	0	6	10	0
SOUTH DAYTONA	142	118	21	0	0	0	0	1	1	1	0
BALANCE OF COUNTY	482	454	22	0	1	0	0	0	3	2	0
WAKULLA											
	307	271	31	1	0	0	0	2	0	2	0
WALTON											
DEFUNIAK SPRINGS	146	115	22	0	1	0	0	1	2	5	0
BALANCE OF COUNTY	547	519	11	1	3	0	0	0	2	9	2
WASHINGTON											
CHIPLEY	77	47	24	3	0	0	0	0	1	1	1
BALANCE OF COUNTY	184	155	21	1	0	1	0	2	0	4	0

TABLE B-4: RESIDENT LIVE BIRTHS BY TYPE OF PLACE OF DELIVERY AND ATTENDANT, BY COUNTY, FLORIDA, 2006

	TOTAL	HOSPITAL			BIRTHING CENTER			OTHER NAMED PLACE 1,277	UNK 4
		PHYSICIAN 207,943	MIDWIFE 25,918	OTHER/ UNKNOWN 752	PHYSICIAN 59	MIDWIFE 1,173	OTHER/ UNKNOWN 40		
FLORIDA	237,166	207,943	25,918	752	59	1,173	40	1,277	4
ALACHUA	2,837	2,480	250	16	0	62	0	29	0
BAKER	395	349	42	1	0	2	0	1	0
BAY	2,449	2,192	248	0	0	0	1	8	0
BRADFORD	359	331	19	4	0	3	0	2	0
BREVARD	5,610	5,289	242	24	1	6	0	48	0
BROWARD	23,434	20,774	2,317	69	24	116	30	104	0
CALHOUN	180	161	14	1	0	1	0	3	0
CHARLOTTE	1,202	898	242	48	0	4	0	10	0
CITRUS	1,136	1,084	37	1	0	1	0	13	0
CLAY	2,359	2,066	263	7	0	13	0	10	0
COLLIER	4,294	4,166	67	1	0	29	0	31	0
COLUMBIA	857	733	89	0	0	3	0	32	0
MIAMI-DADE	33,739	32,784	513	18	24	272	6	122	0
DESOTO	489	459	19	7	0	2	0	2	0
DIXIE	184	172	8	1	0	1	0	2	0
DUVAL	13,687	12,801	759	13	0	49	0	65	0
ESCAMBIA	4,478	4,186	256	3	0	14	0	19	0
FLAGLER	942	837	97	3	0	0	0	5	0
FRANKLIN	125	100	21	1	0	1	0	2	0
GADSDEN	761	546	201	4	0	4	0	6	0
GILCHRIST	180	164	13	2	0	1	0	0	0
GLADES	97	70	26	0	0	0	0	1	0
GULF	136	120	15	0	0	0	0	1	0
HAMILTON	188	169	16	1	0	0	0	2	0
HARDEE	530	509	9	5	0	2	0	5	0
HENDRY	726	469	249	1	0	0	0	7	0
HERNANDO	1,600	1,189	402	2	0	2	0	5	0
HIGHLANDS	1,106	1,061	8	24	0	5	1	7	0
HILLSBOROUGH	17,520	15,739	1,559	78	0	61	0	83	0
HOLMES	213	205	7	1	0	0	0	0	0
INDIAN RIVER	1,410	1,022	378	2	0	1	0	7	0
JACKSON	596	577	17	0	0	1	0	1	0
JEFFERSON	176	132	39	0	2	0	0	2	1
LAFAYETTE	87	84	3	0	0	0	0	0	0
LAKE	3,448	2,963	450	2	0	15	0	18	0
LEE	7,497	4,857	2,521	26	2	49	0	42	0
LEON	3,271	2,466	719	18	3	37	0	28	0
LEVY	488	452	30	2	0	1	0	3	0
LIBERTY	111	92	17	1	0	0	0	1	0
MADISON	254	185	66	2	0	0	0	1	0
MANATEE	4,139	3,778	340	0	0	2	0	19	0
MARION	3,611	2,730	827	21	0	7	0	26	0
MARTIN	1,399	731	634	6	0	1	0	27	0
MONROE	720	668	48	0	0	0	0	4	0
NASSAU	813	780	24	0	0	3	0	6	0
OKALOOSA	2,788	2,668	86	14	0	10	0	10	0
OKEECHOBEE	623	520	97	3	0	0	0	3	0
ORANGE	16,966	15,864	758	118	1	150	1	74	0
OSCEOLA	3,959	3,460	439	35	0	7	0	18	0
PALM BEACH	15,702	13,345	2,273	12	0	12	0	60	0
PASCO	5,237	4,444	719	16	0	26	0	32	0
PINELLAS	9,541	7,413	2,016	2	1	65	0	43	1
POLK	8,290	6,059	2,132	19	1	45	0	34	0
PUTNAM	1,072	921	131	8	0	1	0	11	0
SAINT JOHNS	1,770	1,493	250	2	0	5	0	20	0
SAINT LUCIE	3,534	2,591	895	24	0	2	0	22	0
SANTA ROSA	1,863	1,759	86	3	0	9	0	6	0
SARASOTA	3,163	2,663	447	17	0	7	0	29	0
SEMINOLE	4,821	4,050	660	32	0	42	1	36	0
SUMTER	523	493	25	0	0	3	0	2	0
SUWANNEE	500	454	37	3	0	4	0	2	0
TAYLOR	262	202	57	2	0	0	0	1	0
UNION	171	154	10	3	0	2	0	2	0
VOLUSIA	5,263	4,599	580	17	0	10	0	57	0
WAKULLA	307	232	72	1	0	0	0	2	0
WALTON	693	675	9	5	0	2	0	2	0
WASHINGTON	261	243	17	0	0	0	0	1	0

TABLE B-5: RESIDENT LIVE BIRTHS BY BIRTHWEIGHT, BY COUNTY, FLORIDA, 2006

	BIRTHWEIGHT IN GRAMS											LESS THAN 1500 GRAMS		LESS THAN 2500 GRAMS	
	TOTAL	<500	500- 999	1000- 1499	1500- 1999	2000- 2499	2500- 2999	3000- 3499	3500- 3999	4000+	UNK	NUMBER	%	NUMBER	%
FLORIDA	237,166	420	1,471	1,916	3,941	12,966	46,197	94,471	59,939	15,817	28	3,807	1.6	20,714	8.7
ALACHUA	2,837	16	15	18	44	163	543	1,074	748	216	0	49	1.7	256	9.0
BAKER	395	1	2	5	10	23	78	138	106	32	0	8	2.0	41	10.4
BAY	2,449	8	10	21	24	144	475	992	620	153	2	39	1.6	207	8.5
BRADFORD	359	0	2	3	7	22	75	139	90	21	0	5	1.4	34	9.5
BREVARD	5,610	6	37	59	89	321	1,074	2,164	1,478	382	0	102	1.8	512	9.1
BROWARD	23,434	34	198	220	385	1,293	4,838	9,634	5,512	1,317	3	452	1.9	2,130	9.1
CALHOUN	180	0	1	4	2	9	41	71	45	7	0	5	2.8	16	8.9
CHARLOTTE	1,202	1	2	10	24	62	249	473	311	70	0	13	1.1	99	8.2
CITRUS	1,136	0	6	8	19	59	207	422	300	115	0	14	1.2	92	8.1
CLAY	2,359	3	11	21	35	122	418	955	609	185	0	35	1.5	192	8.1
COLLIER	4,294	5	26	24	49	185	765	1,800	1,146	294	0	55	1.3	289	6.7
COLUMBIA	857	3	6	5	12	42	169	324	232	64	0	14	1.6	68	7.9
MIAMI-DADE	33,739	58	248	251	560	1,784	6,743	13,675	8,348	2,068	4	557	1.7	2,901	8.6
DESOTO	489	1	1	3	9	27	97	193	128	30	0	5	1.0	41	8.4
DIXIE	184	0	4	0	4	10	32	63	58	13	0	4	2.2	18	9.8
DUVAL	13,687	23	88	139	243	810	2,746	5,291	3,423	923	1	250	1.8	1,303	9.5
ESCAMBIA	4,478	6	29	41	90	325	913	1,720	1,057	297	0	76	1.7	491	11.0
FLAGLER	942	0	15	7	19	52	152	356	267	74	0	22	2.3	93	9.9
FRANKLIN	125	0	0	1	1	7	31	55	27	3	0	1	0.8	9	7.2
GADSDEN	761	4	7	14	15	49	174	296	170	32	0	25	3.3	89	11.7
GILCHRIST	180	0	0	2	1	15	32	69	48	13	0	2	1.1	18	10.0
GLADES	97	0	0	0	1	5	18	43	28	2	0	0	0.0	6	6.2
GULF	136	0	1	2	3	10	23	60	26	10	1	3	2.2	16	11.8
HAMILTON	188	2	1	1	7	13	44	81	31	8	0	4	2.1	24	12.8
HARDEE	530	2	5	4	10	23	120	225	115	26	0	11	2.1	44	8.3
HENDRY	726	0	3	8	14	45	148	283	172	53	0	11	1.5	70	9.6
HERNANDO	1,600	4	6	12	19	80	284	638	454	103	0	22	1.4	121	7.6
HIGHLANDS	1,106	2	5	3	23	57	247	453	249	67	0	10	0.9	90	8.1
HILLSBOROUGH	17,520	50	90	139	326	990	3,389	7,019	4,347	1,168	2	279	1.6	1,595	9.1
HOLMES	213	0	1	3	4	8	40	94	53	10	0	4	1.9	16	7.5
INDIAN RIVER	1,410	2	5	11	13	69	246	554	400	110	0	18	1.3	100	7.1
JACKSON	596	5	2	7	7	43	146	219	134	33	0	14	2.3	64	10.7
JEFFERSON	176	1	0	0	4	14	31	67	47	12	0	1	0.6	19	10.8
LAFAYETTE	87	1	0	0	1	6	15	35	21	8	0	1	1.1	8	9.2
LAKE	3,448	8	14	26	44	189	666	1,394	879	227	1	48	1.4	281	8.1
LEE	7,497	10	40	45	129	400	1,425	2,998	1,923	523	4	95	1.3	624	8.3
LEON	3,271	10	31	29	80	176	647	1,275	814	208	1	70	2.1	326	10.0
LEVY	488	2	3	4	8	26	90	185	131	39	0	9	1.8	43	8.8
LIBERTY	111	0	0	1	1	9	21	46	23	10	0	1	0.9	11	9.9
MADISON	254	1	3	2	4	18	61	106	47	12	0	6	2.4	28	11.0
MANATEE	4,139	2	17	19	68	199	737	1,704	1,098	295	0	38	0.9	305	7.4
MARION	3,611	8	22	44	56	181	711	1,394	936	259	0	74	2.0	311	8.6
MARTIN	1,399	0	3	9	19	73	276	552	367	100	0	12	0.9	104	7.4
MONROE	720	2	6	9	15	31	121	276	196	64	0	17	2.4	63	8.8
NASSAU	813	0	3	14	12	48	164	310	213	49	0	17	2.1	77	9.5
OKALOOSA	2,788	0	7	14	34	154	543	1,086	730	218	2	21	0.8	209	7.5
OKECHOBEE	623	0	4	2	8	49	104	250	166	40	0	6	1.0	63	10.1
ORANGE	16,966	34	115	159	297	997	3,478	6,772	4,106	1,007	1	308	1.8	1,602	9.4
OSCEOLA	3,959	11	21	35	79	225	762	1,614	972	240	0	67	1.7	371	9.4
PALM BEACH	15,702	9	92	111	260	940	3,132	6,424	3,797	936	1	212	1.4	1,412	9.0
PASCO	5,237	8	30	37	92	275	983	2,065	1,365	379	3	75	1.4	442	8.4
PINELLAS	9,541	25	59	78	163	486	1,757	3,648	2,594	731	0	162	1.7	811	8.5
POLK	8,290	15	44	69	117	419	1,482	3,214	2,256	673	1	128	1.5	664	8.0
PUTNAM	1,072	3	11	14	21	68	213	409	260	73	0	28	2.6	117	10.9
SAINT JOHNS	1,770	0	8	6	26	85	265	687	519	174	0	14	0.8	125	7.1
SAINT LUCIE	3,534	11	20	21	52	179	712	1,344	922	273	0	52	1.5	283	8.0
SANTA ROSA	1,863	1	11	9	18	110	322	727	509	156	0	21	1.1	149	8.0
SARASOTA	3,163	2	14	27	42	129	516	1,221	935	277	0	43	1.4	214	6.8
SEMINOLE	4,821	13	22	37	81	210	878	1,938	1,310	332	0	72	1.5	363	7.5
SUMTER	523	0	4	3	11	28	121	199	124	33	0	7	1.3	46	8.8
SUWANNEE	500	1	7	3	10	16	97	204	118	44	0	11	2.2	37	7.4
TAYLOR	262	0	1	2	7	11	60	102	56	23	0	3	1.1	21	8.0
UNION	171	0	0	0	5	10	38	64	47	7	0	0	0.0	15	8.8
VOLUSIA	5,263	2	29	32	74	259	982	2,101	1,412	372	0	63	1.2	396	7.5
WAKULLA	307	1	1	2	8	15	50	121	78	31	0	4	1.3	27	8.8
WALTON	693	1	2	5	14	46	129	252	180	63	1	8	1.2	68	9.8
WASHINGTON	261	0	0	1	12	15	49	105	52	27	0	1	0.4	28	10.7

TABLE B-5 (Cont.): RESIDENT LIVE BIRTHS TO WHITE MOTHERS BY BIRTHWEIGHT, BY COUNTY, FLORIDA, 2006

	BIRTHWEIGHT IN GRAMS											LESS THAN 1500 GRAMS		LESS THAN 2500 GRAMS	
	TOTAL	<500	500- 999	1000- 1499	1500- 1999	2000- 2499	2500- 2999	3000- 3499	3500- 3999	4000+	UNK	NUMBER	%	NUMBER	%
FLORIDA	174,147	195	773	1,107	2,474	8,299	30,326	69,570	48,186	13,200	17	2,075	1.2	12,848	7.4
ALACHUA	1,736	6	5	7	21	78	259	645	546	169	0	18	1.0	117	6.7
BAKER	340	1	1	4	9	19	60	114	102	30	0	6	1.8	34	10.0
BAY	1,864	4	6	16	17	117	320	761	497	125	1	26	1.4	160	8.6
BRADFORD	290	0	1	2	4	18	60	106	78	21	0	3	1.0	25	8.6
BREVARD	4,514	4	28	41	63	223	802	1,747	1,267	339	0	73	1.6	359	8.0
BROWARD	13,504	9	58	82	170	628	2,411	5,671	3,583	890	2	149	1.1	947	7.0
CALHOUN	156	0	1	4	1	7	34	63	40	6	0	5	3.2	13	8.3
CHARLOTTE	1,080	1	2	6	21	53	222	424	282	69	0	9	0.8	83	7.7
CITRUS	1,049	0	6	8	16	56	184	383	284	112	0	14	1.3	86	8.2
CLAY	1,945	1	8	17	29	90	311	788	532	169	0	26	1.3	145	7.5
COLLIER	3,814	4	20	17	44	156	663	1,611	1,028	271	0	41	1.1	241	6.3
COLUMBIA	667	2	4	4	7	32	117	242	202	57	0	10	1.5	49	7.3
MIAMI-DADE	24,630	27	124	149	369	1,154	4,462	10,180	6,514	1,648	3	300	1.2	1,823	7.4
DESOTO	435	1	1	2	8	22	87	167	117	30	0	4	0.9	34	7.8
DIXIE	171	0	4	0	4	8	29	59	54	13	0	4	2.3	16	9.4
DUVAL	7,968	7	28	55	120	365	1,305	3,033	2,378	676	1	90	1.1	575	7.2
ESCAMBIA	2,860	4	12	20	47	168	482	1,089	808	230	0	36	1.3	251	8.8
FLAGLER	787	0	10	6	12	40	121	298	231	69	0	16	2.0	68	8.6
FRANKLIN	113	0	0	1	1	7	27	48	26	3	0	1	0.9	9	8.0
GADSDEN	294	0	2	4	5	15	47	114	84	23	0	6	2.0	26	8.8
GILCHRIST	170	0	0	2	1	13	27	68	46	13	0	2	1.2	16	9.4
GLADES	77	0	0	0	1	5	14	34	22	1	0	0	0.0	6	7.8
GULF	110	0	1	2	2	8	17	50	22	7	1	3	2.7	13	11.8
HAMILTON	128	0	0	0	5	7	28	55	26	7	0	0	0.0	12	9.4
HARDEE	506	2	4	3	9	22	114	215	114	23	0	9	1.8	40	7.9
HENDRY	616	0	2	7	10	30	108	251	157	51	0	9	1.5	49	8.0
HERNANDO	1,436	2	6	10	17	66	250	570	418	97	0	18	1.3	101	7.0
HIGHLANDS	888	1	5	1	17	37	185	359	216	67	0	7	0.8	61	6.9
HILLSBOROUGH	13,110	24	50	89	205	657	2,291	5,242	3,557	994	1	163	1.2	1,025	7.8
HOLMES	201	0	1	3	3	7	37	90	50	10	0	4	2.0	14	7.0
INDIAN RIVER	1,159	2	2	9	13	49	187	442	354	101	0	13	1.1	75	6.5
JACKSON	427	2	2	3	3	21	100	154	115	27	0	7	1.6	31	7.3
JEFFERSON	99	0	0	0	1	7	10	40	32	9	0	0	0.0	8	8.1
LAFAYETTE	76	1	0	0	0	6	13	32	18	6	0	1	1.3	7	9.2
LAKE	2,875	3	11	20	28	138	522	1,163	784	206	0	34	1.2	200	7.0
LEE	6,386	6	28	30	108	318	1,145	2,540	1,729	480	2	64	1.0	490	7.7
LEON	1,733	1	7	13	32	61	265	667	531	156	0	21	1.2	114	6.6
LEVY	432	2	2	3	7	21	75	160	123	39	0	7	1.6	35	8.1
LIBERTY	98	0	0	1	1	7	16	42	22	9	0	1	1.0	9	9.2
MADISON	144	0	1	2	3	7	30	61	30	10	0	3	2.1	13	9.0
MANATEE	3,398	0	13	15	51	140	561	1,384	970	264	0	28	0.8	219	6.4
MARION	2,753	4	14	31	38	124	483	1,058	776	225	0	49	1.8	211	7.7
MARTIN	1,029	0	1	8	14	53	175	400	298	80	0	9	0.9	76	7.4
MONROE	615	2	5	7	12	27	90	235	178	59	0	14	2.3	53	8.6
NASSAU	739	0	2	12	10	41	139	287	201	47	0	14	1.9	65	8.8
OKALOOSA	2,288	0	3	11	26	112	422	877	641	195	1	14	0.6	152	6.6
OKEECHOBEE	558	0	3	2	7	42	93	221	152	38	0	5	0.9	54	9.7
ORANGE	11,425	23	55	75	145	571	2,027	4,626	3,119	784	0	153	1.3	869	7.6
OSCEOLA	3,316	8	16	28	59	175	618	1,345	861	206	0	52	1.6	286	8.6
PALM BEACH	11,038	2	51	53	149	549	1,958	4,550	2,951	775	0	106	1.0	804	7.3
PASCO	4,710	8	27	33	82	246	847	1,843	1,267	354	3	68	1.4	396	8.4
PINELLAS	7,155	8	30	49	112	310	1,150	2,724	2,147	625	0	87	1.2	509	7.1
POLK	6,468	6	28	39	77	296	1,044	2,497	1,907	573	1	73	1.1	446	6.9
PUTNAM	796	2	7	1	12	42	143	304	219	66	0	10	1.3	64	8.0
SAINT JOHNS	1,537	0	7	4	22	61	220	593	469	161	0	11	0.7	94	6.1
SAINT LUCIE	2,525	3	10	8	27	102	452	963	730	230	0	21	0.8	150	5.9
SANTA ROSA	1,698	1	10	8	16	101	283	658	473	148	0	19	1.1	136	8.0
SARASOTA	2,766	2	11	21	32	98	416	1,067	860	259	0	34	1.2	164	5.9
SEMINOLE	3,800	4	10	23	48	145	609	1,554	1,119	288	0	37	1.0	230	6.1
SUMTER	426	0	3	3	7	22	88	160	110	33	0	6	1.4	35	8.2
SUWANNEE	417	1	4	2	7	13	73	168	106	43	0	7	1.7	27	6.5
TAYLOR	197	0	1	2	7	5	33	82	44	23	0	3	1.5	15	7.6
UNION	147	0	0	0	4	7	32	52	45	7	0	0	0.0	11	7.5
VOLUSIA	4,330	2	16	21	48	207	742	1,721	1,238	335	0	39	0.9	294	6.8
WAKULLA	271	1	1	2	7	11	45	103	71	30	0	4	1.5	22	8.1
WALTON	634	0	2	5	12	41	113	230	168	62	1	7	1.1	60	9.5
WASHINGTON	202	0	0	0	9	12	31	83	43	24	0	0	0.0	21	10.4

TABLE B-5 (Cont.): RESIDENT LIVE BIRTHS TO BLACK MOTHERS BY BIRTHWEIGHT, BY COUNTY, FLORIDA, 2006

	BIRTHWEIGHT IN GRAMS											LESS THAN 1500 GRAMS		LESS THAN 2500 GRAMS	
	TOTAL	<500	500- 999	1000- 1499	1500- 1999	2000- 2499	2500- 2999	3000- 3499	3500- 3999	4000+	UNK	NUMBER	%	NUMBER	%
FLORIDA	50,808	213	637	728	1,259	3,985	13,030	19,907	9,070	1,970	9	1,578	3.1	6,822	13.4
ALACHUA	863	8	10	10	20	79	235	327	141	33	0	28	3.2	127	14.7
BAKER	44	0	1	1	1	4	13	20	3	1	0	2	4.5	7	15.9
BAY	337	4	4	4	6	19	94	140	57	8	1	12	3.6	37	11.0
BRADFORD	60	0	1	1	3	3	12	31	9	0	0	2	3.3	8	13.3
BREVARD	763	2	7	18	19	71	192	295	129	30	0	27	3.5	117	15.3
BROWARD	8,183	25	128	126	183	566	2,022	3,245	1,543	345	0	279	3.4	1,028	12.6
CALHOUN	19	0	0	0	0	2	4	7	5	1	0	0	0.0	2	10.5
CHARLOTTE	78	0	0	4	3	6	15	32	17	1	0	4	5.1	13	16.7
CITRUS	46	0	0	0	2	3	14	17	9	1	0	0	0.0	5	10.9
CLAY	272	2	3	4	4	23	78	98	48	12	0	9	3.3	36	13.2
COLLIER	417	1	6	6	5	28	89	160	104	18	0	13	3.1	46	11.0
COLUMBIA	169	1	2	1	5	10	48	70	29	3	0	4	2.4	19	11.2
MIAMI-DADE	8,282	31	116	97	175	584	2,088	3,177	1,634	379	1	244	2.9	1,003	12.1
DESOTO	48	0	0	1	1	5	9	24	8	0	0	1	2.1	7	14.6
DIXIE	11	0	0	0	0	2	3	4	2	0	0	0	0.0	2	18.2
DUVAL	4,810	15	56	79	105	392	1,244	1,885	845	189	0	150	3.1	647	13.5
ESCAMBIA	1,389	2	16	18	37	138	386	544	196	52	0	36	2.6	211	15.2
FLAGLER	109	0	5	1	4	10	19	41	26	3	0	6	5.5	20	18.3
FRANKLIN	8	0	0	0	0	0	4	4	0	0	0	0	0.0	0	0.0
GADSDEN	460	4	5	10	10	33	126	180	83	9	0	19	4.1	62	13.5
GILCHRIST	7	0	0	0	0	2	4	0	1	0	0	0	0.0	2	28.6
GLADES	11	0	0	0	0	0	3	4	3	1	0	0	0.0	0	0.0
GULF	21	0	0	0	1	2	4	9	2	3	0	0	0.0	3	14.3
HAMILTON	56	1	1	1	2	6	15	24	5	1	0	3	5.4	11	19.6
HARDEE	17	0	1	1	0	0	5	6	1	3	0	2	11.8	2	11.8
HENDRY	92	0	1	1	4	14	36	26	9	1	0	2	2.2	20	21.7
HERNANDO	104	2	0	2	0	10	21	47	17	5	0	4	3.8	14	13.5
HIGHLANDS	175	1	0	2	5	19	54	70	24	0	0	3	1.7	27	15.4
HILLSBOROUGH	3,397	24	35	36	96	278	864	1,364	590	109	1	95	2.8	469	13.8
HOLMES	6	0	0	0	1	0	3	1	1	0	0	0	0.0	1	16.7
INDIAN RIVER	205	0	3	2	0	18	51	86	37	8	0	5	2.4	23	11.2
JACKSON	156	2	0	4	4	18	45	60	18	5	0	6	3.8	28	17.9
JEFFERSON	75	1	0	0	3	7	21	26	15	2	0	1	1.3	11	14.7
LAFAYETTE	8	0	0	0	1	0	1	3	2	1	0	0	0.0	1	12.5
LAKE	396	5	3	6	15	35	106	158	56	12	0	14	3.5	64	16.2
LEE	912	4	12	14	20	74	236	367	151	32	2	30	3.3	124	13.6
LEON	1,336	9	20	15	43	108	339	523	238	40	1	44	3.3	195	14.6
LEVY	47	0	1	1	1	5	14	17	8	0	0	2	4.3	8	17.0
LIBERTY	11	0	0	0	0	2	3	4	1	1	0	0	0.0	2	18.2
MADISON	109	1	2	0	1	11	31	45	16	2	0	3	2.8	15	13.8
MANATEE	521	1	3	4	14	46	128	221	85	19	0	8	1.5	68	13.1
MARION	683	4	8	9	16	46	191	275	107	27	0	21	3.1	83	12.2
MARTIN	124	0	1	1	5	7	27	60	16	7	0	2	1.6	14	11.3
MONROE	71	0	1	2	2	2	18	34	9	3	0	3	4.2	7	9.9
NASSAU	52	0	1	2	2	7	12	17	10	1	0	3	5.8	12	23.1
OKALOOSA	293	0	4	3	6	30	75	117	45	12	1	7	2.4	43	14.7
ORKEECHOBEE	38	0	1	0	1	4	7	16	8	1	0	1	2.6	6	15.8
ORANGE	4,180	10	56	74	126	345	1,124	1,587	708	149	1	140	3.3	611	14.6
OSCEOLA	414	3	2	6	15	35	100	160	68	25	0	11	2.7	61	14.7
PALM BEACH	3,940	7	38	57	101	347	983	1,568	705	133	1	102	2.6	550	14.0
PASCO	251	0	2	3	8	16	56	113	44	9	0	5	2.0	29	11.6
PINELLAS	1,716	16	27	23	44	148	461	641	290	66	0	66	3.8	258	15.0
POLK	1,561	9	14	27	36	111	382	603	299	80	0	50	3.2	197	12.6
PUTNAM	261	1	4	10	9	26	68	99	38	6	0	15	5.7	50	19.2
SAINT JOHNS	150	0	1	1	1	15	29	66	30	7	0	2	1.3	18	12.0
SAINT LUCIE	851	7	10	10	23	66	223	329	149	34	0	27	3.2	116	13.6
SANTA ROSA	85	0	1	1	1	5	21	36	17	3	0	2	2.4	8	9.4
SARASOTA	282	0	2	6	9	26	74	109	45	11	0	8	2.8	43	15.2
SEMINOLE	702	9	9	10	25	46	190	262	119	32	0	28	4.0	99	14.1
SUMTER	85	0	1	0	4	5	30	34	11	0	0	1	1.2	10	11.8
SUWANNEE	70	0	2	1	3	3	20	32	9	0	0	3	4.3	9	12.9
TAYLOR	60	0	0	0	0	3	26	20	11	0	0	0	0.0	3	5.0
UNION	23	0	0	0	1	3	6	11	2	0	0	0	0.0	4	17.4
VOLUSIA	776	0	10	11	23	48	202	308	143	31	0	21	2.7	92	11.9
WAKULLA	31	0	0	0	1	4	2	17	6	1	0	0	0.0	5	16.1
WALTON	33	1	0	0	2	3	7	13	6	1	0	1	3.0	6	18.2
WASHINGTON	45	0	0	1	1	1	17	17	7	1	0	1	2.2	3	6.7

TABLE B-5 (Cont.): RESIDENT LIVE BIRTHS TO OTHER MOTHERS BY BIRTHWEIGHT, BY COUNTY, FLORIDA, 2006

	TOTAL	BIRTHWEIGHT IN GRAMS										LESS THAN 1500 GRAMS		LESS THAN 2500 GRAMS	
		<500	500- 999	1000- 1499	1500- 1999	2000- 2499	2500- 2999	3000- 3499	3500- 3999	4000+	UNK	NUMBER	%	NUMBER	%
FLORIDA	11,889	10	59	78	204	672	2,777	4,875	2,598	616	0	147	1.2	1,023	8.6
ALACHUA	238	2	0	1	3	6	49	102	61	14	0	3	1.3	12	5.0
BAKER	10	0	0	0	0	0	4	4	1	1	0	0	0.0	0	0.0
BAY	157	0	0	1	0	6	41	60	40	9	0	1	0.6	7	4.5
BRADFORD	9	0	0	0	0	1	3	2	3	0	0	0	0.0	1	11.1
BREVARD	330	0	2	0	7	26	80	122	80	13	0	2	0.6	35	10.6
BROWARD	1,652	0	12	11	32	98	388	678	359	74	0	23	1.4	153	9.3
CALHOUN	5	0	0	0	1	0	3	1	0	0	0	0	0.0	1	20.0
CHARLOTTE	44	0	0	0	0	3	12	17	12	0	0	0	0.0	3	6.8
CITRUS	40	0	0	0	1	0	9	22	6	2	0	0	0.0	1	2.5
CLAY	142	0	0	0	2	9	29	69	29	4	0	0	0.0	11	7.7
COLLIER	62	0	0	1	0	1	13	29	14	4	0	1	1.6	2	3.2
COLUMBIA	20	0	0	0	0	0	3	12	1	4	0	0	0.0	0	0.0
MIAMI-DADE	782	0	8	4	16	41	188	300	189	36	0	12	1.5	69	8.8
DESOTO	6	0	0	0	0	0	1	2	3	0	0	0	0.0	0	0.0
DIXIE	2	0	0	0	0	0	0	0	2	0	0	0	0.0	0	0.0
DUVAL	904	1	4	5	18	53	197	370	199	57	0	10	1.1	81	9.0
ESCAMBIA	227	0	1	2	6	19	45	87	52	15	0	3	1.3	28	12.3
FLAGLER	46	0	0	0	3	2	12	17	10	2	0	0	0.0	5	10.9
FRANKLIN	3	0	0	0	0	0	0	2	1	0	0	0	0.0	0	0.0
GADSDEN	7	0	0	0	0	1	1	2	3	0	0	0	0.0	1	14.3
GILCHRIST	3	0	0	0	0	0	1	1	1	0	0	0	0.0	0	0.0
GLADES	9	0	0	0	0	0	1	5	3	0	0	0	0.0	0	0.0
GULF	4	0	0	0	0	0	2	1	1	0	0	0	0.0	0	0.0
HAMILTON	4	1	0	0	0	0	1	2	0	0	0	1	25.0	1	25.0
HARDEE	7	0	0	0	1	1	1	4	0	0	0	0	0.0	2	28.6
HENDRY	18	0	0	0	0	1	4	6	6	1	0	0	0.0	1	5.6
HERNANDO	59	0	0	0	2	4	12	21	19	1	0	0	0.0	6	10.2
HIGHLANDS	43	0	0	0	1	1	8	24	9	0	0	0	0.0	2	4.7
HILLSBOROUGH	997	2	4	14	25	55	231	408	195	63	0	20	2.0	100	10.0
HOLMES	6	0	0	0	0	1	0	3	2	0	0	0	0.0	1	16.7
INDIAN RIVER	46	0	0	0	0	2	8	26	9	1	0	0	0.0	2	4.3
JACKSON	13	1	0	0	0	4	1	5	1	1	0	1	7.7	5	38.5
JEFFERSON	1	0	0	0	0	0	0	1	0	0	0	0	0.0	0	0.0
LAFAYETTE	3	0	0	0	0	0	1	0	1	1	0	0	0.0	0	0.0
LAKE	176	0	0	0	1	16	38	73	39	9	0	0	0.0	17	9.7
LEE	197	0	0	1	1	8	44	89	43	11	0	1	0.5	10	5.1
LEON	192	0	4	1	4	7	42	78	45	11	0	5	2.6	16	8.3
LEVY	9	0	0	0	0	0	1	8	0	0	0	0	0.0	0	0.0
LIBERTY	2	0	0	0	0	0	2	0	0	0	0	0	0.0	0	0.0
MADISON	1	0	0	0	0	0	0	0	1	0	0	0	0.0	0	0.0
MANATEE	218	1	1	0	3	13	48	97	43	12	0	2	0.9	18	8.3
MARION	175	0	0	4	2	11	37	61	53	7	0	4	2.3	17	9.7
MARTIN	245	0	1	0	0	13	74	92	52	13	0	1	0.4	14	5.7
MONROE	34	0	0	0	1	2	13	7	9	2	0	0	0.0	3	8.8
NASSAU	22	0	0	0	0	0	13	6	2	1	0	0	0.0	0	0.0
OKALOOSA	206	0	0	0	2	12	45	92	44	11	0	0	0.0	14	6.8
ORKEECHOBEE	27	0	0	0	0	3	4	13	6	1	0	0	0.0	3	11.1
ORANGE	1,354	1	4	10	26	81	325	556	277	74	0	15	1.1	122	9.0
OSCEOLA	228	0	3	1	5	15	44	108	43	9	0	4	1.8	24	10.5
PALM BEACH	717	0	3	1	9	44	190	303	139	28	0	4	0.6	57	7.9
PASCO	274	0	1	1	2	13	79	109	53	16	0	2	0.7	17	6.2
PINELLAS	660	0	1	6	6	28	141	283	156	39	0	7	1.1	41	6.2
POLK	258	0	2	3	4	12	54	113	50	20	0	5	1.9	21	8.1
PUTNAM	14	0	0	3	0	0	2	6	2	1	0	3	21.4	3	21.4
SAINT JOHNS	83	0	0	1	3	9	16	28	20	6	0	1	1.2	13	15.7
SAINT LUCIE	156	1	0	3	2	11	37	51	42	9	0	4	2.6	17	10.9
SANTA ROSA	79	0	0	0	1	4	17	33	19	5	0	0	0.0	5	6.3
SARASOTA	115	0	1	0	1	5	26	45	30	7	0	1	0.9	7	6.1
SEMINOLE	318	0	3	4	8	19	78	122	72	12	0	7	2.2	34	10.7
SUMTER	12	0	0	0	0	1	3	5	3	0	0	0	0.0	1	8.3
SUWANNEE	13	0	1	0	0	0	4	4	3	1	0	1	7.7	1	7.7
TAYLOR	5	0	0	0	0	3	1	0	1	0	0	0	0.0	3	60.0
UNION	1	0	0	0	0	0	0	1	0	0	0	0	0.0	0	0.0
VOLUSIA	156	0	3	0	3	4	38	72	30	6	0	3	1.9	10	6.4
WAKULLA	5	0	0	0	0	0	3	1	1	0	0	0	0.0	0	0.0
WALTON	24	0	0	0	0	2	8	8	6	0	0	0	0.0	2	8.3
WASHINGTON	13	0	0	0	2	1	1	5	2	2	0	0	0.0	3	23.1

TABLE B-6: RESIDENT LIVE BIRTHS BY AGE OF MOTHER, BY COUNTY, FLORIDA, 2006

	TOTAL	<13	13	14	15	16	17	18	19	20-24	25-29	30-34	35-44	45+	UNK
FLORIDA	237,166	12	55	286	1,038	2,485	4,612	7,267	10,105	62,396	63,770	50,917	33,880	323	20
ALACHUA	2,837	0	1	6	12	30	53	80	108	769	804	615	358	1	0
BAKER	395	0	0	0	3	6	15	20	32	142	107	51	19	0	0
BAY	2,449	0	0	4	11	30	51	95	133	841	706	365	211	2	0
BRADFORD	359	0	0	0	3	5	12	13	27	128	94	42	35	0	0
BREVARD	5,610	0	0	2	17	54	114	173	244	1,495	1,559	1,159	782	10	1
BROWARD	23,434	0	2	18	99	162	327	534	713	4,708	6,212	6,028	4,585	43	3
CALHOUN	180	0	0	0	0	0	7	4	9	63	52	36	9	0	0
CHARLOTTE	1,202	0	0	2	5	7	21	34	59	357	362	200	148	7	0
CITRUS	1,136	0	0	1	3	16	26	47	69	381	313	155	122	3	0
CLAY	2,359	0	0	0	5	19	38	68	118	647	633	526	301	4	0
COLLIER	4,294	1	0	7	22	47	92	143	178	1,172	1,096	910	622	4	0
COLUMBIA	857	0	0	1	5	7	30	48	58	314	213	119	62	0	0
MIAMI-DADE	33,739	0	5	37	154	339	537	785	1,202	7,668	8,745	8,517	5,682	65	3
DESOTO	489	0	0	0	3	11	20	24	41	171	122	60	37	0	0
DIXIE	184	0	0	0	2	3	7	5	11	85	37	18	16	0	0
DUVAL	13,687	0	6	19	43	139	268	456	641	4,161	3,838	2,589	1,516	11	0
ESCAMBIA	4,478	1	0	9	26	61	95	162	251	1,446	1,279	725	419	3	1
FLAGLER	942	0	0	1	1	5	19	25	28	260	280	191	129	3	0
FRANKLIN	125	0	0	0	0	3	2	7	8	53	32	11	9	0	0
GADSDEN	761	0	2	5	4	18	22	39	50	262	201	103	55	0	0
GILCHRIST	180	0	0	0	1	1	11	6	8	70	43	22	18	0	0
GLADES	97	0	0	0	0	3	6	8	5	29	31	7	8	0	0
GULF	136	0	0	0	0	1	0	5	9	40	44	24	13	0	0
HAMILTON	188	0	0	0	3	6	6	9	12	75	38	24	15	0	0
HARDEE	530	0	0	2	5	13	16	22	39	175	140	73	44	1	0
HENDRY	726	0	0	2	7	24	32	33	48	233	174	113	60	0	0
HERNANDO	1,600	0	0	3	4	10	39	56	58	477	435	296	221	1	0
HIGHLANDS	1,106	0	1	0	5	10	30	52	72	375	264	186	110	1	0
HILLSBOROUGH	17,520	1	3	26	73	207	382	570	816	4,616	4,709	3,727	2,372	18	0
HOLMES	213	0	0	1	1	3	6	12	17	82	54	26	11	0	0
INDIAN RIVER	1,410	0	0	2	8	16	28	46	65	416	380	275	173	1	0
JACKSON	596	0	0	1	5	5	9	28	36	211	171	80	50	0	0
JEFFERSON	176	0	0	0	2	2	5	8	15	48	51	25	20	0	0
LAFAYETTE	87	0	0	1	1	2	0	5	5	32	23	14	4	0	0
LAKE	3,448	0	0	6	19	45	79	123	160	959	955	693	407	2	0
LEE	7,497	0	6	15	42	111	150	250	376	2,122	2,010	1,498	904	13	0
LEON	3,271	0	0	4	18	20	44	88	117	898	926	728	427	1	0
LEVY	488	0	0	0	7	8	6	21	25	190	120	73	37	1	0
LIBERTY	111	0	0	1	1	1	1	6	9	42	25	18	7	0	0
MADISON	254	0	0	0	0	7	11	8	10	81	84	37	16	0	0
MANATEE	4,139	2	1	5	26	50	107	157	209	1,205	1,107	773	494	3	0
MARION	3,611	0	0	2	23	46	84	139	213	1,211	940	570	378	5	0
MARTIN	1,399	0	2	1	3	16	29	43	66	339	370	295	227	7	1
MONROE	720	0	0	1	0	4	10	16	20	165	205	170	129	0	0
NASSAU	813	0	0	0	1	11	23	25	34	238	229	163	89	0	0
OKALOOSA	2,788	0	0	5	6	12	44	80	136	935	880	438	252	0	0
OKEECHOBEE	623	0	0	1	3	11	23	22	49	228	147	86	53	0	0
ORANGE	16,966	2	6	14	62	149	324	520	694	4,158	4,690	3,825	2,507	14	1
OSCEOLA	3,959	0	2	2	17	40	78	121	206	1,088	1,145	776	480	4	0
PALM BEACH	15,702	1	7	18	68	151	285	415	499	3,432	3,935	3,926	2,923	39	3
PASCO	5,237	0	2	7	22	47	83	169	213	1,316	1,475	1,177	716	8	2
PINELLAS	9,541	0	2	12	45	115	189	295	397	2,458	2,439	2,015	1,558	15	1
POLK	8,290	2	4	11	53	114	246	365	430	2,731	2,240	1,313	775	6	0
PUTNAM	1,072	0	0	4	6	25	33	50	67	408	277	136	63	3	0
SAINT JOHNS	1,770	0	0	2	2	17	30	41	53	359	462	477	323	4	0
SAINT LUCIE	3,534	0	0	5	12	47	90	123	163	964	992	700	434	3	1
SANTA ROSA	1,863	0	0	1	5	13	32	52	74	518	559	382	224	3	0
SARASOTA	3,163	1	1	2	11	26	53	86	120	792	834	742	491	4	0
SEMINOLE	4,821	0	0	6	13	31	66	115	162	1,074	1,320	1,188	842	4	0
SUMTER	523	0	0	1	3	20	10	30	46	182	119	75	37	0	0
SUWANNEE	500	0	0	3	5	11	16	23	32	181	137	64	27	1	0
TAYLOR	262	0	0	1	4	5	11	14	9	108	61	32	17	0	0
UNION	171	0	0	0	1	2	5	9	13	71	50	14	6	0	0
VOLUSIA	5,263	1	2	6	20	58	100	191	247	1,533	1,445	1,003	653	3	1
WAKULLA	307	0	0	0	1	0	6	8	20	97	91	52	31	1	0
WALTON	693	0	0	0	3	5	13	27	32	212	187	128	85	1	0
WASHINGTON	261	0	0	0	2	2	4	12	17	96	69	34	25	0	0

TABLE B-6 (Cont.): RESIDENT LIVE BIRTHS TO WHITE MOTHERS, BY AGE OF MOTHER,
BY COUNTY, FLORIDA, 2006

	TOTAL	<13	13	14	15	16	17	18	19	20-24	25-29	30-34	35-44	45+	UNK
FLORIDA	174,147	7	24	143	584	1,501	2,918	4,781	6,855	43,791	47,472	39,443	26,373	241	14
ALACHUA	1,736	0	0	2	3	8	14	38	43	395	531	443	258	1	0
BAKER	340	0	0	0	1	6	13	17	25	122	95	43	18	0	0
BAY	1,864	0	0	2	4	22	34	71	104	634	533	289	169	2	0
BRADFORD	290	0	0	0	3	4	7	10	24	107	71	38	26	0	0
BREVARD	4,514	0	0	1	12	32	75	131	182	1,169	1,289	961	652	9	1
BROWARD	13,504	0	0	3	30	55	140	228	328	2,286	3,513	3,867	3,025	28	1
CALHOUN	156	0	0	0	0	0	5	3	9	54	44	32	9	0	0
CHARLOTTE	1,080	0	0	2	5	6	20	31	53	331	328	173	126	5	0
CITRUS	1,049	0	0	1	3	15	23	42	68	358	291	136	109	3	0
CLAY	1,945	0	0	0	3	16	30	59	95	544	524	420	250	4	0
COLLIER	3,814	1	0	6	19	42	82	132	161	1,060	971	792	545	3	0
COLUMBIA	667	0	0	1	3	5	17	35	42	250	167	94	53	0	0
MIAMI-DADE	24,630	0	2	18	88	188	310	455	692	4,995	6,458	6,824	4,557	41	2
DESOTO	435	0	0	0	1	11	18	21	32	153	115	53	31	0	0
DIXIE	171	0	0	0	2	3	7	5	11	74	36	18	15	0	0
DUVAL	7,968	0	1	5	11	42	116	191	314	2,252	2,355	1,695	982	4	0
ESCAMBIA	2,860	0	0	2	8	25	39	81	142	858	843	549	309	3	1
FLAGLER	787	0	0	0	1	4	12	21	22	215	250	159	100	3	0
FRANKLIN	113	0	0	0	0	1	2	6	8	48	30	9	9	0	0
GADSDEN	294	0	0	1	1	5	8	9	14	85	84	55	32	0	0
GILCHRIST	170	0	0	0	1	1	11	5	8	64	42	21	17	0	0
GLADES	77	0	0	0	0	2	4	7	4	25	24	6	5	0	0
GULF	110	0	0	0	0	1	0	5	7	36	32	20	9	0	0
HAMILTON	128	0	0	0	2	3	3	6	11	50	23	18	12	0	0
HARDEE	506	0	0	1	5	13	14	22	38	164	136	72	40	1	0
HENDRY	616	0	0	2	7	23	25	29	41	198	142	98	51	0	0
HERNANDO	1,436	0	0	1	4	9	35	42	54	428	398	270	194	1	0
HIGHLANDS	888	0	1	0	3	8	21	42	58	300	212	153	90	0	0
HILLSBOROUGH	13,110	1	3	18	51	137	260	401	571	3,314	3,529	2,923	1,886	16	0
HOLMES	201	0	0	1	1	3	6	11	16	74	54	24	11	0	0
INDIAN RIVER	1,159	0	0	0	6	13	23	35	45	330	319	236	151	1	0
JACKSON	427	0	0	0	2	2	3	20	20	148	126	67	39	0	0
JEFFERSON	99	0	0	0	1	1	3	2	9	22	29	15	17	0	0
LAFAYETTE	76	0	0	1	1	2	0	5	4	27	19	13	4	0	0
LAKE	2,875	0	0	5	15	31	60	101	130	784	816	595	336	2	0
LEE	6,386	0	4	11	30	89	127	212	304	1,827	1,705	1,295	771	11	0
LEON	1,733	0	0	1	4	4	13	34	34	351	521	468	303	0	0
LEVY	432	0	0	0	7	5	6	20	22	165	109	65	32	1	0
LIBERTY	98	0	0	1	1	1	1	6	9	36	23	15	5	0	0
MADISON	144	0	0	0	0	1	4	6	6	37	56	23	11	0	0
MANATEE	3,398	2	1	4	20	39	83	122	166	961	920	652	425	3	0
MARION	2,753	0	0	1	11	30	55	98	156	911	752	432	302	5	0
MARTIN	1,029	0	2	1	1	8	16	22	44	219	268	237	204	7	0
MONROE	615	0	0	1	0	4	10	11	16	140	171	147	115	0	0
NASSAU	739	0	0	0	1	11	21	23	31	209	208	152	83	0	0
OKALOOSA	2,288	0	0	1	4	11	33	59	111	761	731	365	212	0	0
OKEECHOBEE	558	0	0	1	2	9	21	19	41	207	132	77	49	0	0
ORANGE	11,425	0	1	4	29	82	184	303	435	2,648	3,237	2,734	1,759	9	0
OSCEOLA	3,316	0	1	2	17	30	59	107	180	930	964	636	387	3	0
PALM BEACH	11,038	0	1	10	34	81	173	235	308	2,208	2,782	2,944	2,232	27	3
PASCO	4,710	0	2	6	20	46	75	156	191	1,195	1,344	1,036	630	7	2
PINELLAS	7,155	0	1	2	19	56	94	169	250	1,730	1,887	1,617	1,316	13	1
POLK	6,468	2	2	9	31	86	173	273	339	2,083	1,800	1,057	609	4	0
PUTNAM	796	0	0	2	4	14	20	34	46	310	199	111	53	3	0
SAINT JOHNS	1,537	0	0	1	2	11	20	30	40	298	410	430	292	3	0
SAINT LUCIE	2,525	0	0	2	8	25	54	74	109	661	732	534	323	2	1
SANTA ROSA	1,698	0	0	0	3	12	29	48	65	471	509	359	199	3	0
SARASOTA	2,766	1	0	2	9	15	40	67	97	680	739	664	449	3	0
SEMINOLE	3,800	0	0	2	9	19	38	87	124	797	1,041	975	704	4	0
SUMTER	426	0	0	0	1	14	7	24	40	143	99	65	33	0	0
SUWANNEE	417	0	0	1	4	10	11	23	27	154	109	53	24	1	0
TAYLOR	197	0	0	1	0	3	9	9	6	82	46	24	17	0	0
UNION	147	0	0	0	1	2	5	6	10	60	47	12	4	0	0
VOLUSIA	4,330	0	2	4	9	37	75	142	206	1,209	1,198	883	561	3	1
WAKULLA	271	0	0	0	1	0	5	7	16	89	77	45	30	1	0
WALTON	634	0	0	0	2	5	13	26	26	186	171	124	80	1	0
WASHINGTON	202	0	0	0	2	2	4	9	13	76	53	28	15	0	0

TABLE B-6 (Cont.): RESIDENT LIVE BIRTHS TO BLACK MOTHERS, BY AGE OF MOTHER,
BY COUNTY, FLORIDA, 2006

	TOTAL	<13	13	14	15	16	17	18	19	20-24	25-29	30-34	35-44	45+	UNK
FLORIDA	50,808	5	29	135	428	908	1,539	2,279	2,929	16,321	12,787	8,080	5,302	66	0
ALACHUA	863	0	1	4	8	20	37	41	59	349	197	92	55	0	0
BAKER	44	0	0	0	2	0	1	2	7	17	8	6	1	0	0
BAY	337	0	0	0	6	5	12	17	15	132	97	39	14	0	0
BRADFORD	60	0	0	0	0	1	5	3	3	19	20	2	7	0	0
BREVARD	763	0	0	1	4	17	34	35	52	249	201	98	71	1	0
BROWARD	8,183	0	2	15	68	106	182	285	355	2,136	2,169	1,644	1,209	12	0
CALHOUN	19	0	0	0	0	0	1	0	0	7	8	3	0	0	0
CHARLOTTE	78	0	0	0	0	0	1	2	5	15	24	17	14	0	0
CITRUS	46	0	0	0	0	0	3	2	0	15	14	7	5	0	0
CLAY	272	0	0	0	1	3	6	7	18	75	69	60	33	0	0
COLLIER	417	0	0	1	3	5	10	10	15	104	102	99	68	0	0
COLUMBIA	169	0	0	0	2	2	13	13	13	56	40	21	9	0	0
MIAMI-DADE	8,282	0	2	19	65	146	220	322	491	2,552	2,066	1,419	956	24	0
DESOTO	48	0	0	0	2	0	2	3	9	15	7	6	4	0	0
DIXIE	11	0	0	0	0	0	0	0	0	9	1	0	1	0	0
DUVAL	4,810	0	5	12	30	92	136	249	306	1,713	1,208	686	368	5	0
ESCAMBIA	1,389	1	0	7	18	33	52	75	98	529	358	134	84	0	0
FLAGLER	109	0	0	1	0	1	4	4	6	32	18	20	23	0	0
FRANKLIN	8	0	0	0	0	2	0	1	0	3	0	2	0	0	0
GADSDEN	460	0	2	4	3	13	14	29	36	175	115	47	22	0	0
GILCHRIST	7	0	0	0	0	0	0	1	0	4	1	1	0	0	0
GLADES	11	0	0	0	0	0	0	0	0	4	6	0	1	0	0
GULF	21	0	0	0	0	0	0	0	1	3	11	3	3	0	0
HAMILTON	56	0	0	0	1	2	2	3	1	23	15	6	3	0	0
HARDEE	17	0	0	0	0	0	2	0	0	9	3	0	3	0	0
HENDRY	92	0	0	0	0	1	4	3	6	29	30	12	7	0	0
HERNANDO	104	0	0	2	0	1	3	13	3	35	24	13	10	0	0
HIGHLANDS	175	0	0	0	2	1	7	10	10	65	43	25	12	0	0
HILLSBOROUGH	3,397	0	0	7	21	65	112	156	224	1,137	897	480	297	1	0
HOLMES	6	0	0	0	0	0	0	1	0	4	0	1	0	0	0
INDIAN RIVER	205	0	0	2	2	2	4	10	19	74	44	30	18	0	0
JACKSON	156	0	0	1	1	3	6	7	14	57	44	13	10	0	0
JEFFERSON	75	0	0	0	1	1	2	6	6	25	22	9	3	0	0
LAFAYETTE	8	0	0	0	0	0	0	0	1	4	2	1	0	0	0
LAKE	396	0	0	1	2	13	16	20	23	139	93	48	41	0	0
LEE	912	0	2	4	12	20	22	35	68	253	242	152	100	2	0
LEON	1,336	0	0	3	14	15	29	53	78	512	343	191	97	1	0
LEVY	47	0	0	0	0	3	0	1	3	18	9	8	5	0	0
LIBERTY	11	0	0	0	0	0	0	0	0	5	1	3	2	0	0
MADISON	109	0	0	0	0	6	7	2	4	44	27	14	5	0	0
MANATEE	521	0	0	1	6	9	19	28	35	194	122	74	33	0	0
MARION	683	0	0	1	10	14	21	38	48	265	143	92	51	0	0
MARTIN	124	0	0	0	0	4	4	9	10	45	23	17	12	0	0
MONROE	71	0	0	0	0	0	0	5	3	15	27	14	7	0	0
NASSAU	52	0	0	0	0	0	1	1	2	23	17	6	2	0	0
OKALOOSA	293	0	0	3	0	0	10	13	19	111	83	36	18	0	0
OKEECHOBEE	38	0	0	0	1	0	0	3	6	9	12	5	2	0	0
ORANGE	4,180	2	4	10	32	61	129	193	238	1,305	1,046	693	463	4	0
OSCEOLA	414	0	1	0	0	7	16	9	20	115	103	82	61	0	0
PALM BEACH	3,940	1	6	8	32	67	108	169	186	1,134	960	738	521	10	0
PASCO	251	0	0	1	2	0	5	10	13	69	59	53	38	1	0
PINELLAS	1,716	0	1	9	25	53	78	113	124	610	362	220	119	2	0
POLK	1,561	0	2	2	22	27	68	88	81	587	371	189	122	2	0
PUTNAM	261	0	0	2	2	11	12	16	21	94	71	22	10	0	0
SAINT JOHNS	150	0	0	1	0	5	10	11	12	52	32	17	10	0	0
SAINT LUCIE	851	0	0	3	4	18	35	47	46	268	210	128	91	1	0
SANTA ROSA	85	0	0	1	1	1	1	3	5	28	26	12	7	0	0
SARASOTA	282	0	1	0	2	11	12	18	18	86	61	45	28	0	0
SEMINOLE	702	0	0	4	4	11	27	26	32	243	186	104	65	0	0
SUMTER	85	0	0	1	2	6	3	6	5	35	16	9	2	0	0
SUWANNEE	70	0	0	2	1	1	3	0	4	23	25	8	3	0	0
TAYLOR	60	0	0	0	4	2	2	3	3	25	14	7	0	0	0
UNION	23	0	0	0	0	0	0	3	3	11	3	1	2	0	0
VOLUSIA	776	1	0	2	9	21	25	43	36	288	201	85	65	0	0
WAKULLA	31	0	0	0	0	0	1	1	3	7	12	6	1	0	0
WALTON	33	0	0	0	1	0	0	0	4	17	9	1	1	0	0
WASHINGTON	45	0	0	0	0	0	0	2	3	16	14	3	7	0	0

TABLE B-6 (Cont.): RESIDENT LIVE BIRTHS TO OTHER MOTHERS, BY AGE OF MOTHER,
BY COUNTY, FLORIDA, 2006

	TOTAL	<13	13	14	15	16	17	18	19	20-24	25-29	30-34	35-44	45+	UNK
FLORIDA	11,889	0	2	6	25	72	152	199	308	2,201	3,422	3,324	2,159	16	3
ALACHUA	238	0	0	0	1	2	2	1	6	25	76	80	45	0	0
BAKER	10	0	0	0	0	0	1	1	0	3	4	1	0	0	0
BAY	157	0	0	1	1	1	5	4	8	41	48	26	22	0	0
BRADFORD	9	0	0	0	0	0	0	0	0	2	3	2	2	0	0
BREVARD	330	0	0	0	1	5	5	7	9	76	69	99	59	0	0
BROWARD	1,652	0	0	0	0	1	3	19	26	265	504	493	337	3	1
CALHOUN	5	0	0	0	0	0	1	1	0	2	0	1	0	0	0
CHARLOTTE	44	0	0	0	0	1	0	1	1	11	10	10	8	2	0
CITRUS	40	0	0	0	0	1	0	3	1	8	8	11	8	0	0
CLAY	142	0	0	0	1	0	2	2	5	28	40	46	18	0	0
COLLIER	62	0	0	0	0	0	0	1	2	7	23	19	9	1	0
COLUMBIA	20	0	0	0	0	0	0	0	3	7	6	4	0	0	0
MIAMI-DADE	782	0	1	0	1	5	7	7	19	113	213	257	159	0	0
DESOTO	6	0	0	0	0	0	0	0	0	3	0	1	2	0	0
DIXIE	2	0	0	0	0	0	0	0	0	2	0	0	0	0	0
DUVAL	904	0	0	2	2	5	16	16	21	194	274	207	165	2	0
ESCAMBIA	227	0	0	0	0	2	4	6	11	59	78	42	25	0	0
FLAGLER	46	0	0	0	0	0	3	0	0	13	12	12	6	0	0
FRANKLIN	3	0	0	0	0	0	0	0	0	2	1	0	0	0	0
GADSDEN	7	0	0	0	0	0	0	1	0	2	2	1	1	0	0
GILCHRIST	3	0	0	0	0	0	0	0	0	2	0	0	1	0	0
GLADES	9	0	0	0	0	1	2	1	1	0	1	1	2	0	0
GULF	4	0	0	0	0	0	0	0	1	1	0	1	1	0	0
HAMILTON	4	0	0	0	0	1	1	0	0	2	0	0	0	0	0
HARDEE	7	0	0	1	0	0	0	0	1	2	1	1	1	0	0
HENDRY	18	0	0	0	0	0	3	1	1	6	2	3	2	0	0
HERNANDO	59	0	0	0	0	0	1	1	1	14	13	12	17	0	0
HIGHLANDS	43	0	0	0	0	1	2	0	4	10	9	8	8	1	0
HILLSBOROUGH	997	0	0	1	1	5	10	13	21	161	278	321	185	1	0
HOLMES	6	0	0	0	0	0	0	0	1	4	0	1	0	0	0
INDIAN RIVER	46	0	0	0	0	1	1	1	1	12	17	9	4	0	0
JACKSON	13	0	0	0	2	0	0	1	2	6	1	0	1	0	0
JEFFERSON	1	0	0	0	0	0	0	0	0	0	0	1	0	0	0
LAFAYETTE	3	0	0	0	0	0	0	0	0	1	2	0	0	0	0
LAKE	176	0	0	0	2	1	3	2	7	36	45	50	30	0	0
LEE	197	0	0	0	0	2	1	2	4	41	63	51	33	0	0
LEON	192	0	0	0	0	0	2	1	4	33	59	67	26	0	0
LEVY	9	0	0	0	0	0	0	0	0	7	2	0	0	0	0
LIBERTY	2	0	0	0	0	0	0	0	0	1	1	0	0	0	0
MADISON	1	0	0	0	0	0	0	0	0	0	1	0	0	0	0
MANATEE	218	0	0	0	0	2	5	7	8	50	63	47	36	0	0
MARION	175	0	0	0	2	2	8	3	9	35	45	46	25	0	0
MARTIN	245	0	0	0	2	4	9	12	12	75	78	41	11	0	1
MONROE	34	0	0	0	0	0	0	0	1	10	7	9	7	0	0
NASSAU	22	0	0	0	0	0	1	1	1	6	4	5	4	0	0
OKALOOSA	206	0	0	0	2	1	1	8	6	63	66	37	22	0	0
OKEECHOBEE	27	0	0	0	0	2	2	0	2	12	3	4	2	0	0
ORANGE	1,354	0	1	0	1	6	10	24	21	205	404	396	284	1	1
OSCEOLA	228	0	0	0	0	3	3	5	6	43	78	57	32	1	0
PALM BEACH	717	0	0	0	2	3	4	11	5	90	191	242	167	2	0
PASCO	274	0	0	0	0	1	3	3	9	51	72	88	47	0	0
PINELLAS	660	0	0	1	1	6	17	13	23	116	186	175	122	0	0
POLK	258	0	0	0	0	1	5	4	9	61	67	67	44	0	0
PUTNAM	14	0	0	0	0	0	1	0	0	3	7	3	0	0	0
SAINT JOHNS	83	0	0	0	0	1	0	0	1	9	20	30	21	1	0
SAINT LUCIE	156	0	0	0	0	4	1	2	8	35	49	38	19	0	0
SANTA ROSA	79	0	0	0	1	0	2	1	4	19	24	11	17	0	0
SARASOTA	115	0	0	0	0	0	1	1	5	26	34	33	14	1	0
SEMINOLE	318	0	0	0	0	1	1	2	6	33	93	109	73	0	0
SUMTER	12	0	0	0	0	0	0	0	1	4	4	1	2	0	0
SUWANNEE	13	0	0	0	0	0	2	0	1	4	3	3	0	0	0
TAYLOR	5	0	0	0	0	0	0	2	0	1	1	1	0	0	0
UNION	1	0	0	0	0	0	0	0	0	0	0	1	0	0	0
VOLUSIA	156	0	0	0	2	0	0	6	5	35	46	35	27	0	0
WAKULLA	5	0	0	0	0	0	0	0	1	1	2	1	0	0	0
WALTON	24	0	0	0	0	0	0	1	2	8	7	3	3	0	0
WASHINGTON	13	0	0	0	0	0	0	0	1	4	2	3	3	0	0

TABLE B-7: RESIDENT LIVE BIRTHS BY TRIMESTER PRENATAL CARE BEGAN, BY COUNTY, FLORIDA, 2006

	TRIMESTER PRENATAL CARE BEGAN ¹						% CARE BEGAN BY TRIMESTER ²			
	TOTAL	1ST	2ND	3RD	NONE	UNK	1ST	2ND	3RD	NONE
FLORIDA	237,166	165,076	37,719	8,133	4,107	22,131	76.8	17.5	3.8	1.9
ALACHUA	2,837	2,125	460	74	29	149	79.1	17.1	2.8	1.1
BAKER	395	296	64	8	12	15	77.9	16.8	2.1	3.2
BAY	2,449	1,610	435	128	35	241	72.9	19.7	5.8	1.6
BRADFORD	359	252	77	7	1	22	74.8	22.8	2.1	0.3
BREVARD	5,610	4,213	804	146	73	374	80.5	15.4	2.8	1.4
BROWARD	23,434	16,158	3,257	821	528	2,670	77.8	15.7	4.0	2.5
CALHOUN	180	122	20	5	4	29	80.8	13.2	3.3	2.6
CHARLOTTE	1,202	821	257	72	23	29	70.0	21.9	6.1	2.0
CITRUS	1,136	804	241	37	11	43	73.6	22.0	3.4	1.0
CLAY	2,359	1,750	429	57	33	90	77.1	18.9	2.5	1.5
COLLIER	4,294	2,444	1,195	311	53	291	61.1	29.9	7.8	1.3
COLUMBIA	857	621	138	32	32	34	75.5	16.8	3.9	3.9
MIAMI-DADE	33,739	24,893	4,070	624	488	3,664	82.8	13.5	2.1	1.6
DESOTO	489	288	135	42	7	17	61.0	28.6	8.9	1.5
DIXIE	184	126	42	6	4	6	70.8	23.6	3.4	2.2
DUVAL	13,687	9,353	2,255	446	384	1,249	75.2	18.1	3.6	3.1
ESCAMBIA	4,478	3,165	795	195	110	213	74.2	18.6	4.6	2.6
FLAGLER	942	704	138	33	6	61	79.9	15.7	3.7	0.7
FRANKLIN	125	75	25	6	2	17	69.4	23.1	5.6	1.9
GADSDEN	761	535	79	13	15	119	83.3	12.3	2.0	2.3
GILCHRIST	180	141	23	7	2	7	81.5	13.3	4.0	1.2
GLADES	97	58	26	3	1	9	65.9	29.5	3.4	1.1
GULF	136	85	28	5	0	18	72.0	23.7	4.2	0.0
HAMILTON	188	106	37	5	6	34	68.8	24.0	3.2	3.9
HARDEE	530	290	148	54	16	22	57.1	29.1	10.6	3.1
HENDRY	726	424	173	42	7	80	65.6	26.8	6.5	1.1
HERNANDO	1,600	1,349	171	30	6	44	86.7	11.0	1.9	0.4
HIGHLANDS	1,106	651	298	59	9	89	64.0	29.3	5.8	0.9
HILLSBOROUGH	17,520	13,121	1,949	261	281	1,908	84.0	12.5	1.7	1.8
HOLMES	213	106	21	10	2	74	76.3	15.1	7.2	1.4
INDIAN RIVER	1,410	978	280	57	16	79	73.5	21.0	4.3	1.2
JACKSON	596	342	68	16	4	166	79.5	15.8	3.7	0.9
JEFFERSON	176	129	13	1	1	32	89.6	9.0	0.7	0.7
LAFAYETTE	87	65	14	3	2	3	77.4	16.7	3.6	2.4
LAKE	3,448	2,577	478	89	36	268	81.0	15.0	2.8	1.1
LEE	7,497	5,192	1,561	346	96	302	72.2	21.7	4.8	1.3
LEON	3,271	2,489	312	58	39	373	85.9	10.8	2.0	1.3
LEVY	488	358	96	12	6	16	75.8	20.3	2.5	1.3
LIBERTY	111	83	8	2	2	16	87.4	8.4	2.1	2.1
MADISON	254	179	22	2	0	51	88.2	10.8	1.0	0.0
MANATEE	4,139	2,706	1,046	259	56	72	66.5	25.7	6.4	1.4
MARION	3,611	2,245	893	222	62	189	65.6	26.1	6.5	1.8
MARTIN	1,399	754	438	88	48	71	56.8	33.0	6.6	3.6
MONROE	720	425	120	20	25	130	72.0	20.3	3.4	4.2
NASSAU	813	573	88	21	6	125	83.3	12.8	3.1	0.9
OKALOOSA	2,788	2,068	443	139	37	101	77.0	16.5	5.2	1.4
OKEECHOBEE	623	405	152	23	9	34	68.8	25.8	3.9	1.5
ORANGE	16,966	12,377	1,983	343	434	1,829	81.8	13.1	2.3	2.9
OSCEOLA	3,959	2,384	396	61	55	1,063	82.3	13.7	2.1	1.9
PALM BEACH	15,702	9,380	2,895	1,089	239	2,099	69.0	21.3	8.0	1.8
PASCO	5,237	3,854	717	107	76	483	81.1	15.1	2.3	1.6
PINELLAS	9,541	6,575	1,536	296	140	994	76.9	18.0	3.5	1.6
POLK	8,290	4,732	2,393	555	186	424	60.2	30.4	7.1	2.4
PUTNAM	1,072	631	205	40	22	174	70.3	22.8	4.5	2.4
SAINT JOHNS	1,770	1,302	206	24	4	234	84.8	13.4	1.6	0.3
SAINT LUCIE	3,534	2,328	893	129	90	94	67.7	26.0	3.8	2.6
SANTA ROSA	1,863	1,495	227	49	23	69	83.3	12.7	2.7	1.3
SARASOTA	3,163	2,495	467	98	40	63	80.5	15.1	3.2	1.3
SEMINOLE	4,821	3,512	647	148	58	456	80.5	14.8	3.4	1.3
SUMTER	523	359	72	8	5	79	80.9	16.2	1.8	1.1
SUWANNEE	500	356	96	21	4	23	74.6	20.1	4.4	0.8
TAYLOR	262	205	28	1	2	26	86.9	11.9	0.4	0.8
UNION	171	125	31	4	2	9	77.2	19.1	2.5	1.2
VOLUSIA	5,263	3,838	943	191	90	201	75.8	18.6	3.8	1.8
WAKULLA	307	240	17	4	0	46	92.0	6.5	1.5	0.0
WALTON	693	510	101	40	6	36	77.6	15.4	6.1	0.9
WASHINGTON	261	117	42	27	3	72	61.9	22.2	14.3	1.6

1. Starting in 2004, "trimester prenatal care began" is calculated as the time elapsed from the date of the last menstrual period to the date of the first prenatal care visit. Prior to 2004, these data were obtained by direct question that noted the trimester the mother began prenatal care. Consequently, these data are not comparable to data from prior years.

2. Births with unknown information as to when prenatal care began are excluded from the denominator.

TABLE B-7 (Cont.): RESIDENT LIVE BIRTHS TO WHITE MOTHERS BY TRIMESTER
 PRENATAL CARE BEGAN, BY COUNTY, FLORIDA, 2006

	TRIMESTER PRENATAL CARE BEGAN ¹						% CARE BEGAN BY TRIMESTER ²			
	TOTAL	1ST	2ND	3RD	NONE	UNK	1ST	2ND	3RD	NONE
FLORIDA	174,147	125,770	25,473	5,496	2,425	14,983	79.0	16.0	3.5	1.5
ALACHUA	1,736	1,398	224	31	18	65	83.7	13.4	1.9	1.1
BAKER	340	265	49	6	9	11	80.5	14.9	1.8	2.7
BAY	1,864	1,267	320	94	27	156	74.2	18.7	5.5	1.6
BRADFORD	290	208	60	6	1	15	75.6	21.8	2.2	0.4
BREVARD	4,514	3,478	593	99	45	299	82.5	14.1	2.3	1.1
BROWARD	13,504	9,943	1,517	394	240	1,410	82.2	12.5	3.3	2.0
CALHOUN	156	104	18	5	2	27	80.6	14.0	3.9	1.6
CHARLOTTE	1,080	740	232	63	19	26	70.2	22.0	6.0	1.8
CITRUS	1,049	732	230	34	11	42	72.7	22.8	3.4	1.1
CLAY	1,945	1,480	327	45	22	71	79.0	17.4	2.4	1.2
COLLIER	3,814	2,190	1,035	283	45	261	61.6	29.1	8.0	1.3
COLUMBIA	667	490	98	27	29	23	76.1	15.2	4.2	4.5
MIAMI-DADE	24,630	19,012	2,495	380	264	2,479	85.8	11.3	1.7	1.2
DESOTO	435	263	117	34	5	16	62.8	27.9	8.1	1.2
DIXIE	171	119	37	6	3	6	72.1	22.4	3.6	1.8
DUVAL	7,968	5,893	1,101	207	168	599	80.0	14.9	2.8	2.3
ESCAMBIA	2,860	2,141	426	116	45	132	78.5	15.6	4.3	1.6
FLAGLER	787	603	106	24	3	51	81.9	14.4	3.3	0.4
FRANKLIN	113	65	23	6	2	17	67.7	24.0	6.3	2.1
GADSDEN	294	227	13	5	3	46	91.5	5.2	2.0	1.2
GILCHRIST	170	133	22	6	2	7	81.6	13.5	3.7	1.2
GLADES	77	48	21	1	1	6	67.6	29.6	1.4	1.4
GULF	110	71	20	4	0	15	74.7	21.1	4.2	0.0
HAMILTON	128	66	24	4	2	32	68.8	25.0	4.2	2.1
HARDEE	506	275	145	50	15	21	56.7	29.9	10.3	3.1
HENDRY	616	373	147	33	6	57	66.7	26.3	5.9	1.1
HERNANDO	1,436	1,230	143	23	4	36	87.9	10.2	1.6	0.3
HIGHLANDS	888	531	242	48	7	60	64.1	29.2	5.8	0.8
HILLSBOROUGH	13,110	10,073	1,405	185	175	1,272	85.1	11.9	1.6	1.5
HOLMES	201	98	19	8	2	74	77.2	15.0	6.3	1.6
INDIAN RIVER	1,159	822	222	35	12	68	75.3	20.3	3.2	1.1
JACKSON	427	234	44	11	2	136	80.4	15.1	3.8	0.7
JEFFERSON	99	75	5	0	1	18	92.6	6.2	0.0	1.2
LAFAYETTE	76	57	12	3	1	3	78.1	16.4	4.1	1.4
LAKE	2,875	2,183	382	67	30	213	82.0	14.4	2.5	1.1
LEE	6,386	4,498	1,271	287	79	251	73.3	20.7	4.7	1.3
LEON	1,733	1,435	117	18	13	150	90.7	7.4	1.1	0.8
LEVY	432	315	87	9	6	15	75.5	20.9	2.2	1.4
LIBERTY	98	75	4	2	2	15	90.4	4.8	2.4	2.4
MADISON	144	101	7	1	0	35	92.7	6.4	0.9	0.0
MANATEE	3,398	2,234	861	202	41	60	66.9	25.8	6.1	1.2
MARION	2,753	1,776	634	159	40	144	68.1	24.3	6.1	1.5
MARTIN	1,029	649	251	48	23	58	66.8	25.8	4.9	2.4
MONROE	615	377	96	15	19	108	74.4	18.9	3.0	3.7
NASSAU	739	521	80	20	6	112	83.1	12.8	3.2	1.0
OKALOOSA	2,288	1,728	338	114	26	82	78.3	15.3	5.2	1.2
OKEECHOBEE	558	359	136	22	9	32	68.3	25.9	4.2	1.7
ORANGE	11,425	8,648	1,106	175	242	1,254	85.0	10.9	1.7	2.4
OSCEOLA	3,316	2,014	324	42	40	896	83.2	13.4	1.7	1.7
PALM BEACH	11,038	6,929	1,831	749	156	1,373	71.7	18.9	7.7	1.6
PASCO	4,710	3,499	626	100	65	420	81.6	14.6	2.3	1.5
PINELLAS	7,155	5,199	1,053	200	86	617	79.5	16.1	3.1	1.3
POLK	6,468	3,854	1,766	394	126	328	62.8	28.8	6.4	2.1
PUTNAM	796	485	157	27	11	116	71.3	23.1	4.0	1.6
SAINT JOHNS	1,537	1,174	163	14	3	183	86.7	12.0	1.0	0.2
SAINT LUCIE	2,525	1,748	583	79	45	70	71.2	23.7	3.2	1.8
SANTA ROSA	1,698	1,368	200	42	20	68	83.9	12.3	2.6	1.2
SARASOTA	2,766	2,223	379	80	30	54	82.0	14.0	2.9	1.1
SEMINOLE	3,800	2,836	468	99	30	367	82.6	13.6	2.9	0.9
SUMTER	426	287	57	7	4	71	80.8	16.1	2.0	1.1
SUWANNEE	417	305	77	18	2	15	75.9	19.2	4.5	0.5
TAYLOR	197	159	18	1	2	17	88.3	10.0	0.6	1.1
UNION	147	111	25	3	1	7	79.3	17.9	2.1	0.7
VOLUSIA	4,330	3,194	745	166	69	156	76.5	17.8	4.0	1.7
WAKULLA	271	211	17	2	0	41	91.7	7.4	0.9	0.0
WALTON	634	473	89	36	5	31	78.4	14.8	6.0	0.8
WASHINGTON	202	91	32	21	1	57	62.8	22.1	14.5	0.7

1. Starting in 2004, "trimester prenatal care began" is calculated as the time elapsed from the date of the last menstrual period to the date of the first prenatal care visit. Prior to 2004, these data were obtained by direct question that noted the trimester the mother began prenatal care. Consequently, these data are not comparable to data from prior years.

2. Births with unknown information as to when prenatal care began are excluded from the denominator.

TABLE B-7 (Cont.): RESIDENT LIVE BIRTHS TO BLACK MOTHERS BY TRIMESTER
 PRENATAL CARE BEGAN, BY COUNTY, FLORIDA, 2006

	TRIMESTER PRENATAL CARE BEGAN ¹						% CARE BEGAN BY TRIMESTER ²			
	TOTAL	1ST	2ND	3RD	NONE	UNK	1ST	2ND	3RD	NONE
FLORIDA	50,808	30,808	10,448	2,217	1,484	5,851	68.5	23.2	4.9	3.3
ALACHUA	863	533	202	37	10	81	68.2	25.8	4.7	1.3
BAKER	44	25	11	1	3	4	62.5	27.5	2.5	7.5
BAY	337	194	67	18	5	53	68.3	23.6	6.3	1.8
BRADFORD	60	37	15	1	0	7	69.8	28.3	1.9	0.0
BREVARD	763	486	172	36	22	47	67.9	24.0	5.0	3.1
BROWARD	8,183	5,044	1,509	369	254	1,007	70.3	21.0	5.1	3.5
CALHOUN	19	14	1	0	2	2	82.4	5.9	0.0	11.8
CHARLOTTE	78	46	18	8	3	3	61.3	24.0	10.7	4.0
CITRUS	46	37	7	1	0	1	82.2	15.6	2.2	0.0
CLAY	272	171	69	11	8	13	66.0	26.6	4.2	3.1
COLLIER	417	210	149	26	6	26	53.7	38.1	6.6	1.5
COLUMBIA	169	116	36	4	3	10	73.0	22.6	2.5	1.9
MIAMI-DADE	8,282	5,268	1,485	227	218	1,084	73.2	20.6	3.2	3.0
DESOTO	48	22	17	6	2	1	46.8	36.2	12.8	4.3
DIXIE	11	6	4	0	1	0	54.5	36.4	0.0	9.1
DUVAL	4,810	2,807	1,015	213	201	574	66.3	24.0	5.0	4.7
ESCAMBIA	1,389	859	332	69	62	67	65.0	25.1	5.2	4.7
FLAGLER	109	68	26	6	2	7	66.7	25.5	5.9	2.0
FRANKLIN	8	6	2	0	0	0	75.0	25.0	0.0	0.0
GADSDEN	460	304	66	8	11	71	78.1	17.0	2.1	2.8
GILCHRIST	7	5	1	1	0	0	71.4	14.3	14.3	0.0
GLADES	11	5	4	1	0	1	50.0	40.0	10.0	0.0
GULF	21	11	7	0	0	3	61.1	38.9	0.0	0.0
HAMILTON	56	38	12	1	3	2	70.4	22.2	1.9	5.6
HARDEE	17	11	2	2	1	1	68.8	12.5	12.5	6.3
HENDRY	92	40	25	6	1	20	55.6	34.7	8.3	1.4
HERNANDO	104	71	20	5	2	6	72.4	20.4	5.1	2.0
HIGHLANDS	175	92	46	11	2	24	60.9	30.5	7.3	1.3
HILLSBOROUGH	3,397	2,309	468	68	86	466	78.8	16.0	2.3	2.9
HOLMES	6	5	1	0	0	0	83.3	16.7	0.0	0.0
INDIAN RIVER	205	128	46	18	4	9	65.3	23.5	9.2	2.0
JACKSON	156	97	23	5	1	30	77.0	18.3	4.0	0.8
JEFFERSON	75	53	8	1	0	13	85.5	12.9	1.6	0.0
LAFAYETTE	8	6	1	0	1	0	75.0	12.5	0.0	12.5
LAKE	396	251	75	17	5	48	72.1	21.6	4.9	1.4
LEE	912	546	254	48	17	47	63.1	29.4	5.5	2.0
LEON	1,336	905	181	34	25	191	79.0	15.8	3.0	2.2
LEVY	47	36	7	3	0	1	78.3	15.2	6.5	0.0
LIBERTY	11	7	3	0	0	1	70.0	30.0	0.0	0.0
MADISON	109	77	15	1	0	16	82.8	16.1	1.1	0.0
MANATEE	521	329	139	36	8	9	64.3	27.1	7.0	1.6
MARION	683	358	213	53	21	38	55.5	33.0	8.2	3.3
MARTIN	124	54	51	7	6	6	45.8	43.2	5.9	5.1
MONROE	71	30	18	4	4	15	53.6	32.1	7.1	7.1
NASSAU	52	34	5	1	0	12	85.0	12.5	2.5	0.0
OKALOOSA	293	193	65	13	10	12	68.7	23.1	4.6	3.6
OKEECHOBEE	38	28	7	1	0	2	77.8	19.4	2.8	0.0
ORANGE	4,180	2,690	757	154	167	412	71.4	20.1	4.1	4.4
OSCEOLA	414	225	56	12	11	110	74.0	18.4	3.9	3.6
PALM BEACH	3,940	1,970	958	302	77	633	59.6	29.0	9.1	2.3
PASCO	251	165	44	4	6	32	75.3	20.1	1.8	2.7
PINELLAS	1,716	932	374	72	42	296	65.6	26.3	5.1	3.0
POLK	1,561	727	553	142	56	83	49.2	37.4	9.6	3.8
PUTNAM	261	140	43	11	11	56	68.3	21.0	5.4	5.4
SAINT JOHNS	150	68	34	8	1	39	61.3	30.6	7.2	0.9
SAINT LUCIE	851	479	265	44	42	21	57.7	31.9	5.3	5.1
SANTA ROSA	85	68	14	2	1	0	80.0	16.5	2.4	1.2
SARASOTA	282	189	68	11	8	6	68.5	24.6	4.0	2.9
SEMINOLE	702	434	150	43	26	49	66.5	23.0	6.6	4.0
SUMTER	85	66	12	0	1	6	83.5	15.2	0.0	1.3
SUWANNEE	70	42	17	3	1	7	66.7	27.0	4.8	1.6
TAYLOR	60	42	10	0	0	8	80.8	19.2	0.0	0.0
UNION	23	13	6	1	1	2	61.9	28.6	4.8	4.8
VOLUSIA	776	528	170	20	19	39	71.6	23.1	2.7	2.6
WAKULLA	31	25	0	2	0	4	92.6	0.0	7.4	0.0
WALTON	33	17	8	3	1	4	58.6	27.6	10.3	3.4
WASHINGTON	45	16	9	5	2	13	50.0	28.1	15.6	6.3

1. Starting in 2004, "trimester prenatal care began" is calculated as the time elapsed from the date of the last menstrual period to the date of the first prenatal care visit. Prior to 2004, these data were obtained by direct question that noted the trimester the mother began prenatal care. Consequently, these data are not comparable to data from prior years.

2. Births with unknown information as to when prenatal care began are excluded from the denominator.

TABLE B-7 (Cont.): RESIDENT LIVE BIRTHS TO OTHER MOTHERS BY TRIMESTER
 PRENATAL CARE BEGAN, BY COUNTY, FLORIDA, 2006

	TRIMESTER PRENATAL CARE BEGAN ¹						% CARE BEGAN BY TRIMESTER ²			
	TOTAL	1ST	2ND	3RD	NONE	UNK	1ST	2ND	3RD	NONE
FLORIDA	11,889	8,373	1,757	404	186	1,169	78.1	16.4	3.8	1.7
ALACHUA	238	194	34	6	1	3	82.6	14.5	2.6	0.4
BAKER	10	6	3	1	0	0	60.0	30.0	10.0	0.0
BAY	157	101	33	7	3	13	70.1	22.9	4.9	2.1
BRADFORD	9	7	2	0	0	0	77.8	22.2	0.0	0.0
BREVARD	330	249	39	11	6	25	81.6	12.8	3.6	2.0
BROWARD	1,652	1,151	223	56	27	195	79.0	15.3	3.8	1.9
CALHOUN	5	4	1	0	0	0	80.0	20.0	0.0	0.0
CHARLOTTE	44	35	7	1	1	0	79.5	15.9	2.3	2.3
CITRUS	40	34	4	2	0	0	85.0	10.0	5.0	0.0
CLAY	142	99	33	1	3	6	72.8	24.3	0.7	2.2
COLLIER	62	43	11	2	2	4	74.1	19.0	3.4	3.4
COLUMBIA	20	14	4	1	0	1	73.7	21.1	5.3	0.0
MIAMI-DADE	782	586	84	16	6	90	84.7	12.1	2.3	0.9
DESOTO	6	3	1	2	0	0	50.0	16.7	33.3	0.0
DIXIE	2	1	1	0	0	0	50.0	50.0	0.0	0.0
DUVAL	904	653	139	26	15	71	78.4	16.7	3.1	1.8
ESCAMBIA	227	164	36	10	3	14	77.0	16.9	4.7	1.4
FLAGLER	46	33	6	3	1	3	76.7	14.0	7.0	2.3
FRANKLIN	3	3	0	0	0	0	100.0	0.0	0.0	0.0
GADSDEN	7	4	0	0	1	2	80.0	0.0	0.0	20.0
GILCHRIST	3	3	0	0	0	0	100.0	0.0	0.0	0.0
GLADES	9	5	1	1	0	2	71.4	14.3	14.3	0.0
GULF	4	3	0	1	0	0	75.0	0.0	25.0	0.0
HAMILTON	4	2	1	0	1	0	50.0	25.0	0.0	25.0
HARDEE	7	4	1	2	0	0	57.1	14.3	28.6	0.0
HENDRY	18	11	1	3	0	3	73.3	6.7	20.0	0.0
HERNANDO	59	47	8	2	0	2	82.5	14.0	3.5	0.0
HIGHLANDS	43	28	10	0	0	5	73.7	26.3	0.0	0.0
HILLSBOROUGH	997	733	75	8	19	162	87.8	9.0	1.0	2.3
HOLMES	6	3	1	2	0	0	50.0	16.7	33.3	0.0
INDIAN RIVER	46	28	12	4	0	2	63.6	27.3	9.1	0.0
JACKSON	13	11	1	0	1	0	84.6	7.7	0.0	7.7
JEFFERSON	1	1	0	0	0	0	100.0	0.0	0.0	0.0
LAFAYETTE	3	2	1	0	0	0	66.7	33.3	0.0	0.0
LAKE	176	143	21	5	1	6	84.1	12.4	2.9	0.6
LEE	197	147	36	10	0	4	76.2	18.7	5.2	0.0
LEON	192	146	14	5	1	26	88.0	8.4	3.0	0.6
LEVY	9	7	2	0	0	0	77.8	22.2	0.0	0.0
LIBERTY	2	1	1	0	0	0	50.0	50.0	0.0	0.0
MADISON	1	1	0	0	0	0	100.0	0.0	0.0	0.0
MANATEE	218	143	45	21	7	2	66.2	20.8	9.7	3.2
MARION	175	111	46	10	1	7	66.1	27.4	6.0	0.6
MARTIN	245	51	136	33	19	6	21.3	56.9	13.8	7.9
MONROE	34	18	6	1	2	7	66.7	22.2	3.7	7.4
NASSAU	22	18	3	0	0	1	85.7	14.3	0.0	0.0
OKALOOSA	206	147	39	12	1	7	73.9	19.6	6.0	0.5
OKEECHOBEE	27	18	9	0	0	0	66.7	33.3	0.0	0.0
ORANGE	1,354	1,035	119	14	25	161	86.8	10.0	1.2	2.1
OSCEOLA	228	145	16	7	4	56	84.3	9.3	4.1	2.3
PALM BEACH	717	476	106	38	6	91	76.0	16.9	6.1	1.0
PASCO	274	189	47	3	4	31	77.8	19.3	1.2	1.6
PINELLAS	660	442	108	23	11	76	75.7	18.5	3.9	1.9
POLK	258	151	73	19	2	13	61.6	29.8	7.8	0.8
PUTNAM	14	6	5	1	0	2	50.0	41.7	8.3	0.0
SAINT JOHNS	83	60	9	2	0	12	84.5	12.7	2.8	0.0
SAINT LUCIE	156	101	44	6	3	2	65.6	28.6	3.9	1.9
SANTA ROSA	79	59	12	5	2	1	75.6	15.4	6.4	2.6
SARASOTA	115	83	20	7	2	3	74.1	17.9	6.3	1.8
SEMINOLE	318	242	29	6	2	39	86.7	10.4	2.2	0.7
SUMTER	12	6	3	1	0	2	60.0	30.0	10.0	0.0
SUWANNEE	13	9	2	0	1	1	75.0	16.7	0.0	8.3
TAYLOR	5	4	0	0	0	1	100.0	0.0	0.0	0.0
UNION	1	1	0	0	0	0	100.0	0.0	0.0	0.0
VOLUSIA	156	115	28	5	2	6	76.7	18.7	3.3	1.3
WAKULLA	5	4	0	0	0	1	100.0	0.0	0.0	0.0
WALTON	24	19	4	1	0	0	79.2	16.7	4.2	0.0
WASHINGTON	13	10	0	1	0	2	90.9	0.0	9.1	0.0

1. Starting in 2004, "trimester prenatal care began" is calculated as the time elapsed from the date of the last menstrual period to the date of the first prenatal care visit. Prior to 2004, these data were obtained by direct question that noted the trimester the mother began prenatal care. Consequently, these data are not comparable to data from prior years.

2. Births with unknown information as to when prenatal care began are excluded from the denominator.

TABLE B-8: RESIDENT LIVE BIRTHS TO UNWED MOTHERS, BY AGE OF MOTHER, BY COUNTY, FLORIDA, 2006

	TOTAL	<13	13	14	15	16	17	18	19	20-24	25-29	30-34	35-44	45+	UNK
FLORIDA	105,770	12	54	277	1,008	2,331	4,214	6,336	8,257	39,984	23,900	11,970	7,339	82	6
ALACHUA	1,178	0	1	5	12	27	48	73	90	532	234	92	64	0	0
BAKER	173	0	0	0	3	6	12	14	20	74	32	9	3	0	0
BAY	1,034	0	0	4	11	25	40	81	88	439	208	93	45	0	0
BRADFORD	173	0	0	0	3	5	10	11	21	68	39	6	10	0	0
BREVARD	2,373	0	0	2	17	54	104	160	204	946	534	207	142	3	0
BROWARD	9,493	0	2	18	98	158	315	481	611	3,127	2,350	1,358	967	6	2
CALHOUN	70	0	0	0	0	0	5	3	4	32	19	6	1	0	0
CHARLOTTE	556	0	0	2	4	6	20	28	49	237	126	54	29	1	0
CITRUS	545	0	0	1	3	15	25	36	56	226	112	39	30	2	0
CLAY	810	0	0	0	5	19	35	55	94	346	149	58	47	2	0
COLLIER	2,086	1	0	7	22	42	81	111	145	762	472	294	149	0	0
COLUMBIA	418	0	0	1	5	6	25	33	42	170	89	33	14	0	0
MIAMI-DADE	15,889	0	5	35	145	321	501	699	1,037	5,265	3,809	2,430	1,619	23	0
DESDOTO	288	0	0	0	3	9	18	17	33	108	59	25	16	0	0
DIXIE	85	0	0	0	1	2	4	5	9	45	11	5	3	0	0
DUVAL	6,156	0	6	19	43	136	247	414	505	2,570	1,370	566	280	0	0
ESCAMBIA	2,175	1	0	9	26	60	85	136	191	893	491	183	98	2	0
FLAGLER	362	0	0	1	1	3	17	22	21	159	77	35	26	0	0
FRANKLIN	53	0	0	0	0	2	1	7	7	18	16	1	1	0	0
GADSDEN	495	0	2	4	4	18	20	36	48	190	114	40	19	0	0
GILCHRIST	75	0	0	0	1	0	8	5	6	37	12	2	4	0	0
GLADES	56	0	0	0	0	3	6	5	1	20	15	1	5	0	0
GULF	59	0	0	0	0	1	0	3	6	17	22	8	2	0	0
HAMILTON	105	0	0	0	2	6	5	8	9	41	21	10	3	0	0
HARDEE	270	0	0	2	4	9	15	14	30	97	67	17	15	0	0
HENDRY	417	0	0	2	7	20	30	32	30	153	78	46	19	0	0
HERNANDO	671	0	0	3	4	8	33	50	49	294	124	66	40	0	0
HIGHLANDS	592	0	1	0	5	9	30	45	63	240	115	55	28	1	0
HILLSBOROUGH	7,941	1	2	25	72	197	356	494	699	3,046	1,768	831	446	4	0
HOLMES	82	0	0	0	1	2	5	7	7	39	13	5	3	0	0
INDIAN RIVER	649	0	0	2	8	15	20	39	55	266	143	63	38	0	0
JACKSON	296	0	0	1	5	4	9	23	24	128	70	22	10	0	0
JEFFERSON	85	0	0	0	1	2	3	8	13	33	17	8	0	0	0
LAFAYETTE	27	0	0	1	1	2	0	3	1	7	8	3	1	0	0
LAKE	1,415	0	0	6	19	43	65	101	127	565	279	141	69	0	0
LEE	3,499	0	6	15	40	99	134	213	294	1,317	771	405	203	2	0
LEON	1,452	0	0	4	18	19	42	81	101	650	329	147	60	1	0
LEVY	233	0	0	0	7	8	5	14	22	107	37	22	11	0	0
LIBERTY	52	0	0	1	1	1	1	6	9	20	6	4	3	0	0
MADISON	136	0	0	0	0	7	10	6	8	59	32	9	5	0	0
MANATEE	2,067	2	1	5	26	48	97	137	172	824	443	184	127	1	0
MARION	1,827	0	0	2	21	45	75	119	168	751	380	169	96	1	0
MARTIN	627	0	2	1	2	16	25	38	55	218	156	72	41	0	1
MONROE	261	0	0	1	0	3	10	14	15	86	66	42	24	0	0
NASSAU	309	0	0	0	1	9	22	23	23	124	67	24	16	0	0
OKALOOSA	985	0	0	4	6	9	40	63	87	396	252	86	42	0	0
OKEECHOBEE	329	0	0	1	2	11	18	17	33	139	68	29	11	0	0
ORANGE	7,536	2	6	14	62	139	306	467	598	2,822	1,783	828	504	5	0
OSCEOLA	1,856	0	2	2	17	38	73	98	167	695	439	192	132	1	0
PALM BEACH	6,730	1	7	17	68	144	269	374	419	2,413	1,549	893	564	12	0
PASCO	1,899	0	2	7	21	42	75	146	166	740	410	180	105	3	2
PINELLAS	4,512	0	2	12	44	113	174	271	343	1,725	1,009	505	312	2	0
POLK	4,186	2	4	11	51	106	222	320	330	1,699	846	377	215	3	0
PUTNAM	621	0	0	4	6	24	30	42	52	262	135	44	21	1	0
SAINT JOHNS	538	0	0	1	2	16	27	30	46	223	109	53	30	1	0
SAINT LUCIE	1,653	0	0	5	10	44	77	112	139	626	357	169	111	2	1
SANTA ROSA	566	0	0	1	5	10	30	36	51	237	128	44	23	1	0
SARASOTA	1,274	1	1	2	11	25	52	76	101	452	289	164	98	2	0
SEMINOLE	1,733	0	0	6	13	28	61	104	131	660	412	192	126	0	0
SUMTER	304	0	0	1	3	19	7	23	36	128	46	27	14	0	0
SUWANNEE	243	0	0	3	5	6	11	19	20	106	47	20	6	0	0
TAYLOR	144	0	0	1	4	5	9	12	8	64	26	10	5	0	0
UNION	87	0	0	0	1	1	3	9	8	38	19	4	4	0	0
VOLUSIA	2,445	1	2	6	20	54	92	168	207	1,008	513	223	151	0	0
WAKULLA	115	0	0	0	1	0	4	7	15	56	23	3	6	0	0
WALTON	276	0	0	0	3	5	11	22	26	103	63	26	17	0	0
WASHINGTON	113	0	0	0	0	2	3	9	12	44	26	10	7	0	0

TABLE B-8 (Cont.): RESIDENT LIVE BIRTHS TO UNWED WHITE MOTHERS, BY AGE OF MOTHER, BY COUNTY, FLORIDA, 2006

	TOTAL	<13	13	14	15	16	17	18	19	20-24	25-29	30-34	35-44	45+	UNK
FLORIDA	67,305	7	23	134	557	1,355	2,549	3,927	5,243	25,219	15,268	7,851	5,110	59	3
ALACHUA	456	0	0	1	3	6	10	31	30	209	92	42	32	0	0
BAKER	128	0	0	0	1	6	10	11	13	55	25	5	2	0	0
BAY	687	0	0	2	4	17	25	59	64	294	127	64	31	0	0
BRADFORD	127	0	0	0	3	4	5	8	18	50	27	5	7	0	0
BREVARD	1,719	0	0	1	12	32	68	119	147	689	388	155	105	3	0
BROWARD	4,138	0	0	3	29	51	130	192	260	1,305	1,042	626	496	4	0
CALHOUN	52	0	0	0	0	0	3	2	4	23	15	4	1	0	0
CHARLOTTE	495	0	0	2	4	5	19	25	43	216	111	46	23	1	0
CITRUS	495	0	0	1	3	14	22	33	55	209	99	31	26	2	0
CLAY	638	0	0	0	3	16	27	46	73	278	111	41	41	2	0
COLLIER	1,814	1	0	6	19	38	72	100	129	671	409	243	126	0	0
COLUMBIA	279	0	0	1	3	4	12	20	28	120	61	19	11	0	0
MIAMI-DADE	9,797	0	2	16	81	170	276	379	550	3,038	2,423	1,668	1,181	13	0
DESOTO	240	0	0	0	1	9	16	14	24	92	52	19	13	0	0
DIXIE	77	0	0	0	1	2	4	5	9	38	10	5	3	0	0
DUVAL	2,611	0	1	5	11	39	99	153	209	1,104	611	248	131	0	0
ESCAMBIA	1,019	0	0	2	8	24	30	58	95	416	223	106	55	2	0
FLAGLER	276	0	0	0	1	2	10	18	15	125	59	26	20	0	0
FRANKLIN	46	0	0	0	0	0	1	6	7	14	16	1	1	0	0
GADSDEN	116	0	0	0	1	5	6	6	12	36	30	13	7	0	0
GILCHRIST	70	0	0	0	1	0	8	4	6	35	11	2	3	0	0
GLADES	41	0	0	0	0	2	4	4	1	16	10	1	3	0	0
GULF	41	0	0	0	0	1	0	3	5	13	12	6	1	0	0
HAMILTON	56	0	0	0	1	3	2	5	8	21	9	5	2	0	0
HARDEE	253	0	0	1	4	9	13	14	30	88	64	17	13	0	0
HENDRY	335	0	0	2	7	19	23	28	23	124	53	41	15	0	0
HERNANDO	577	0	0	1	4	7	29	36	46	258	102	60	34	0	0
HIGHLANDS	434	0	1	0	3	7	21	35	49	176	79	40	23	0	0
HILLSBOROUGH	5,325	1	2	17	50	127	238	328	466	1,999	1,184	595	315	3	0
HOLMES	77	0	0	0	1	2	5	7	7	35	13	4	3	0	0
INDIAN RIVER	475	0	0	0	6	12	16	28	36	195	107	46	29	0	0
JACKSON	161	0	0	0	2	1	3	15	9	79	36	11	5	0	0
JEFFERSON	29	0	0	0	0	1	1	2	7	12	4	2	0	0	0
LAFAYETTE	19	0	0	1	1	2	0	3	0	4	5	2	1	0	0
LAKE	1,100	0	0	5	15	29	46	80	100	440	215	114	56	0	0
LEE	2,801	0	4	11	28	77	111	176	226	1,085	605	318	158	2	0
LEON	410	0	0	1	4	4	11	28	24	190	84	38	26	0	0
LEVY	190	0	0	0	7	5	5	13	19	87	29	16	9	0	0
LIBERTY	44	0	0	1	1	1	1	6	9	15	6	3	1	0	0
MADISON	53	0	0	0	0	1	3	4	4	22	15	2	2	0	0
MANATEE	1,554	2	1	4	20	37	73	103	130	611	338	138	96	1	0
MARION	1,239	0	0	1	9	29	47	81	116	511	260	105	79	1	0
MARTIN	398	0	2	1	1	8	13	19	36	131	102	50	35	0	0
MONROE	209	0	0	1	0	3	10	9	11	71	53	32	19	0	0
NASSAU	264	0	0	0	1	9	20	21	21	100	58	20	14	0	0
OKALOOSA	746	0	0	0	4	9	29	44	68	309	192	55	36	0	0
OKEECHOBEE	284	0	0	1	1	9	16	14	25	124	58	26	10	0	0
ORANGE	4,375	0	1	4	29	73	169	259	353	1,616	1,042	505	321	3	0
OSCEOLA	1,551	0	1	2	17	28	54	84	142	584	370	158	110	1	0
PALM BEACH	4,089	0	1	9	34	76	157	199	244	1,442	974	569	376	8	0
PASCO	1,723	0	2	6	19	41	67	133	148	667	377	161	97	3	2
PINELLAS	2,876	0	1	2	18	54	81	146	204	1,118	680	329	241	2	0
POLK	2,909	2	2	9	29	79	149	228	243	1,156	588	264	159	1	0
PUTNAM	401	0	0	2	4	13	17	27	32	174	82	33	16	1	0
SAINT JOHNS	407	0	0	0	2	10	17	20	33	175	82	42	25	1	0
SAINT LUCIE	1,048	0	0	2	6	22	42	63	92	399	227	114	78	2	1
SANTA ROSA	496	0	0	0	3	9	27	33	43	211	109	39	21	1	0
SARASOTA	1,022	1	0	2	9	14	39	57	82	360	241	132	83	2	0
SEMINOLE	1,205	0	0	2	9	16	33	76	97	436	299	133	104	0	0
SUMTER	225	0	0	0	1	13	4	17	30	95	34	20	11	0	0
SUWANNEE	182	0	0	1	4	5	6	19	16	81	30	15	5	0	0
TAYLOR	91	0	0	1	0	3	7	7	5	41	17	5	5	0	0
UNION	67	0	0	0	1	1	3	6	5	28	17	4	2	0	0
VOLUSIA	1,824	0	2	4	9	33	67	124	168	737	377	174	129	0	0
WAKULLA	98	0	0	0	1	0	3	6	11	50	18	3	6	0	0
WALTON	235	0	0	0	2	5	11	21	20	83	52	26	15	0	0
WASHINGTON	78	0	0	0	0	2	3	6	8	31	16	9	3	0	0

TABLE B-8 (Cont.): RESIDENT LIVE BIRTHS TO UNWED BLACK MOTHERS, BY AGE OF MOTHER, BY COUNTY, FLORIDA, 2006

	TOTAL	<13	13	14	15	16	17	18	19	20-24	25-29	30-34	35-44	45+	UNK
FLORIDA	35,133	5	29	135	427	904	1,527	2,233	2,789	13,633	7,810	3,679	1,941	21	0
ALACHUA	688	0	1	4	8	20	37	41	56	311	133	48	29	0	0
BAKER	38	0	0	0	2	0	1	2	7	17	5	3	1	0	0
BAY	254	0	0	0	6	5	12	17	14	107	63	23	7	0	0
BRADFORD	44	0	0	0	0	1	5	3	3	18	11	0	3	0	0
BREVARD	530	0	0	1	4	17	32	35	49	206	120	38	28	0	0
BROWARD	4,988	0	2	15	68	106	181	276	330	1,696	1,214	673	425	2	0
CALHOUN	13	0	0	0	0	0	1	0	0	7	4	1	0	0	0
CHARLOTTE	47	0	0	0	0	0	1	2	5	13	14	7	5	0	0
CITRUS	33	0	0	0	0	0	3	2	0	12	11	2	3	0	0
CLAY	136	0	0	0	1	3	6	7	17	57	30	11	4	0	0
COLLIER	253	0	0	1	3	4	9	10	15	88	54	47	22	0	0
COLUMBIA	133	0	0	0	2	2	13	13	12	48	27	13	3	0	0
MIAMI-DADE	5,891	0	2	19	64	146	219	312	475	2,164	1,328	738	414	10	0
DESOTO	45	0	0	0	2	0	2	3	9	14	7	5	3	0	0
DIXIE	7	0	0	0	0	0	0	0	0	6	1	0	0	0	0
DUVAL	3,325	0	5	12	30	92	134	245	284	1,388	708	299	128	0	0
ESCAMBIA	1,084	1	0	7	18	33	51	74	89	444	255	73	39	0	0
FLAGLER	71	0	0	1	0	1	4	4	6	28	13	8	6	0	0
FRANKLIN	6	0	0	0	0	2	0	1	0	3	0	0	0	0	0
GADSDEN	374	0	2	4	3	13	14	29	36	154	82	26	11	0	0
GILCHRIST	4	0	0	0	0	0	0	1	0	2	1	0	0	0	0
GLADES	9	0	0	0	0	0	0	0	0	4	4	0	1	0	0
GULF	16	0	0	0	0	0	0	0	1	3	10	1	1	0	0
HAMILTON	46	0	0	0	1	2	2	3	1	19	12	5	1	0	0
HARDEE	15	0	0	0	0	0	2	0	0	8	3	0	2	0	0
HENDRY	70	0	0	0	0	1	4	3	6	26	23	4	3	0	0
HERNANDO	74	0	0	2	0	1	3	13	3	26	18	5	3	0	0
HIGHLANDS	141	0	0	0	2	1	7	10	10	58	33	15	5	0	0
HILLSBOROUGH	2,392	0	0	7	21	65	111	154	217	971	537	202	107	0	0
HOLMES	3	0	0	0	0	0	0	0	0	3	0	0	0	0	0
INDIAN RIVER	158	0	0	2	2	2	4	10	19	62	31	17	9	0	0
JACKSON	126	0	0	1	1	3	6	7	13	45	34	11	5	0	0
JEFFERSON	55	0	0	0	1	1	2	6	6	21	13	5	0	0	0
LAFAYETTE	6	0	0	0	0	0	0	0	1	2	2	1	0	0	0
LAKE	272	0	0	1	2	13	16	20	23	110	57	21	9	0	0
LEE	634	0	2	4	12	20	22	34	64	211	151	76	38	0	0
LEON	990	0	0	3	14	15	29	52	75	439	231	100	31	1	0
LEVY	39	0	0	0	0	3	0	1	3	16	8	6	2	0	0
LIBERTY	7	0	0	0	0	0	0	0	0	4	0	1	2	0	0
MADISON	83	0	0	0	0	6	7	2	4	37	17	7	3	0	0
MANATEE	410	0	0	1	6	9	19	28	34	176	82	36	19	0	0
MARION	522	0	0	1	10	14	21	35	45	224	105	51	16	0	0
MARTIN	89	0	0	0	0	4	4	9	10	38	12	9	3	0	0
MONROE	41	0	0	0	0	0	0	5	3	11	11	7	4	0	0
NASSAU	39	0	0	0	0	0	1	1	2	21	9	3	2	0	0
OKALOOSA	176	0	0	3	0	0	10	13	16	64	43	23	4	0	0
OKEECHOBEE	32	0	0	0	1	0	0	3	6	8	10	3	1	0	0
ORANGE	2,803	2	4	10	32	61	127	187	228	1,096	629	281	144	2	0
OSCEOLA	236	0	1	0	0	7	16	9	19	93	44	27	20	0	0
PALM BEACH	2,497	1	6	8	32	65	108	166	174	927	542	296	168	4	0
PASCO	115	0	0	1	2	0	5	10	13	50	17	11	6	0	0
PINELLAS	1,401	0	1	9	25	53	78	112	121	545	267	133	57	0	0
POLK	1,192	0	2	2	22	26	68	88	80	512	242	101	47	2	0
PUTNAM	215	0	0	2	2	11	12	15	20	86	51	11	5	0	0
SAINT JOHNS	116	0	0	1	0	5	10	10	12	45	24	6	3	0	0
SAINT LUCIE	560	0	0	3	4	18	34	47	43	218	114	51	28	0	0
SANTA ROSA	47	0	0	1	1	1	1	3	5	19	12	3	1	0	0
SARASOTA	222	0	1	0	2	11	12	18	16	81	44	26	11	0	0
SEMINOLE	477	0	0	4	4	11	27	26	28	207	102	48	20	0	0
SUMTER	73	0	0	1	2	6	3	6	5	30	11	7	2	0	0
SUWANNEE	53	0	0	2	1	1	3	0	4	21	16	4	1	0	0
TAYLOR	50	0	0	0	4	2	2	3	3	22	9	5	0	0	0
UNION	20	0	0	0	0	0	0	3	3	10	2	0	2	0	0
VOLUSIA	576	1	0	2	9	21	25	41	36	251	126	43	21	0	0
WAKULLA	15	0	0	0	0	0	1	1	3	6	4	0	0	0	0
WALTON	26	0	0	0	1	0	0	0	4	13	8	0	0	0	0
WASHINGTON	29	0	0	0	0	0	0	2	3	11	9	1	3	0	0

TABLE B-8 (Cont.): RESIDENT LIVE BIRTHS TO UNWED OTHER MOTHERS, BY AGE OF MOTHER, BY COUNTY, FLORIDA, 2006

	TOTAL	<13	13	14	15	16	17	18	19	20-24	25-29	30-34	35-44	45+	UNK
FLORIDA	3,208	0	2	6	23	69	135	169	217	1,086	799	422	276	2	2
ALACHUA	34	0	0	0	1	1	1	1	4	12	9	2	3	0	0
BAKER	6	0	0	0	0	0	1	1	0	2	2	0	0	0	0
BAY	53	0	0	1	1	1	3	3	6	16	14	4	4	0	0
BRADFORD	2	0	0	0	0	0	0	0	0	0	1	1	0	0	0
BREVARD	122	0	0	0	1	5	4	6	7	51	26	13	9	0	0
BROWARD	334	0	0	0	0	1	2	11	18	114	89	54	44	0	1
CALHOUN	5	0	0	0	0	0	1	1	0	2	0	1	0	0	0
CHARLOTTE	14	0	0	0	0	1	0	1	1	8	1	1	1	0	0
CITRUS	16	0	0	0	0	1	0	1	1	5	2	5	1	0	0
CLAY	36	0	0	0	1	0	2	2	4	11	8	6	2	0	0
COLLIER	19	0	0	0	0	0	0	1	1	3	9	4	1	0	0
COLUMBIA	5	0	0	0	0	0	0	0	2	1	1	1	0	0	0
MIAMI-DADE	189	0	1	0	0	5	6	7	12	59	55	22	22	0	0
DESOTO	3	0	0	0	0	0	0	0	0	2	0	1	0	0	0
DIXIE	1	0	0	0	0	0	0	0	0	1	0	0	0	0	0
DUVAL	218	0	0	2	2	5	14	16	12	78	50	19	20	0	0
ESCAMBIA	71	0	0	0	0	2	4	4	7	33	13	4	4	0	0
FLAGLER	15	0	0	0	0	0	3	0	0	6	5	1	0	0	0
FRANKLIN	1	0	0	0	0	0	0	0	0	1	0	0	0	0	0
GADSDEN	5	0	0	0	0	0	0	1	0	0	2	1	1	0	0
GILCHRIST	1	0	0	0	0	0	0	0	0	0	0	0	1	0	0
GLADES	6	0	0	0	0	1	2	1	0	0	1	0	1	0	0
GULF	2	0	0	0	0	0	0	0	0	1	0	1	0	0	0
HAMILTON	3	0	0	0	0	1	1	0	0	1	0	0	0	0	0
HARDEE	2	0	0	1	0	0	0	0	0	1	0	0	0	0	0
HENDRY	12	0	0	0	0	0	3	1	1	3	2	1	1	0	0
HERNANDO	20	0	0	0	0	0	1	1	0	10	4	1	3	0	0
HIGHLANDS	17	0	0	0	0	1	2	0	4	6	3	0	0	1	0
HILLSBOROUGH	218	0	0	1	1	5	7	12	16	74	45	32	24	1	0
HOLMES	2	0	0	0	0	0	0	0	0	1	0	1	0	0	0
INDIAN RIVER	16	0	0	0	0	1	0	1	0	9	5	0	0	0	0
JACKSON	9	0	0	0	2	0	0	1	2	4	0	0	0	0	0
JEFFERSON	1	0	0	0	0	0	0	0	0	0	0	1	0	0	0
LAFAYETTE	2	0	0	0	0	0	0	0	0	1	1	0	0	0	0
LAKE	43	0	0	0	2	1	3	1	4	15	7	6	4	0	0
LEE	62	0	0	0	0	2	1	2	4	20	15	11	7	0	0
LEON	48	0	0	0	0	0	2	1	2	20	12	9	2	0	0
LEVY	4	0	0	0	0	0	0	0	0	4	0	0	0	0	0
LIBERTY	1	0	0	0	0	0	0	0	0	1	0	0	0	0	0
MADISON	0	0	0	0	0	0	0	0	0	0	0	0	0	0	0
MANATEE	102	0	0	0	0	2	5	6	8	37	22	10	12	0	0
MARION	66	0	0	0	2	2	7	3	7	16	15	13	1	0	0
MARTIN	140	0	0	0	1	4	8	10	9	49	42	13	3	0	1
MONROE	11	0	0	0	0	0	0	0	1	4	2	3	1	0	0
NASSAU	6	0	0	0	0	0	1	1	0	3	0	1	0	0	0
OKALOOSA	62	0	0	0	2	0	1	6	3	23	17	8	2	0	0
OKEECHOBEE	13	0	0	0	0	2	2	0	2	7	0	0	0	0	0
ORANGE	356	0	1	0	1	5	9	21	17	110	111	42	39	0	0
OSCEOLA	69	0	0	0	0	3	3	5	6	18	25	7	2	0	0
PALM BEACH	141	0	0	0	2	3	4	9	1	44	33	26	19	0	0
PASCO	60	0	0	0	0	1	3	3	5	22	16	8	2	0	0
PINELLAS	230	0	0	1	1	6	15	13	18	61	60	41	14	0	0
POLK	84	0	0	0	0	1	5	4	7	31	15	12	9	0	0
PUTNAM	5	0	0	0	0	0	1	0	0	2	2	0	0	0	0
SAINT JOHNS	15	0	0	0	0	1	0	0	1	3	3	5	2	0	0
SAINT LUCIE	44	0	0	0	0	4	1	2	4	9	15	4	5	0	0
SANTA ROSA	22	0	0	0	1	0	2	0	3	7	7	2	0	0	0
SARASOTA	30	0	0	0	0	0	1	1	3	11	4	6	4	0	0
SEMINOLE	50	0	0	0	0	1	1	2	6	16	11	11	2	0	0
SUMTER	6	0	0	0	0	0	0	0	1	3	1	0	1	0	0
SUWANNEE	8	0	0	0	0	0	2	0	0	4	1	1	0	0	0
TAYLOR	3	0	0	0	0	0	0	2	0	1	0	0	0	0	0
UNION	0	0	0	0	0	0	0	0	0	0	0	0	0	0	0
VOLUSIA	45	0	0	0	2	0	0	3	3	20	10	6	1	0	0
WAKULLA	2	0	0	0	0	0	0	0	1	0	1	0	0	0	0
WALTON	14	0	0	0	0	0	0	1	2	7	3	0	1	0	0
WASHINGTON	5	0	0	0	0	0	0	0	1	2	1	0	1	0	0

TABLE B-9: RESIDENT LIVE BIRTHS BY MONTH, BY COUNTY, FLORIDA, 2006

	TOTAL	JAN	FEB	MAR	APR	MAY	JUN	JUL	AUG	SEP	OCT	NOV	DEC
FLORIDA	237,166	19,288	17,956	19,541	17,594	18,819	19,063	19,750	21,640	21,399	21,010	20,199	20,907
ALACHUA	2,837	218	189	238	225	219	220	258	263	244	254	261	248
BAKER	395	32	30	44	29	25	29	24	47	28	45	29	33
BAY	2,449	164	177	193	206	208	191	231	213	227	221	192	226
BRADFORD	359	28	21	24	27	32	26	31	34	37	32	33	34
BREVARD	5,610	446	441	504	400	418	424	456	512	498	540	459	512
BROWARD	23,434	1,953	1,833	1,960	1,713	1,822	1,827	2,017	2,119	2,060	2,087	2,009	2,034
CALHOUN	180	16	10	22	10	7	17	18	22	14	16	10	18
CHARLOTTE	1,202	93	94	107	89	94	95	112	118	106	97	93	104
CITRUS	1,136	99	85	107	74	99	80	100	101	95	89	97	110
CLAY	2,359	165	180	213	177	210	191	195	205	198	222	202	201
COLLIER	4,294	366	331	373	292	344	371	351	382	386	397	364	337
COLUMBIA	857	68	75	74	67	62	71	73	64	67	76	72	88
MIAMI-DADE	33,739	2,764	2,579	2,818	2,423	2,682	2,710	2,797	3,083	3,089	2,957	2,882	2,955
DESOTO	489	43	53	42	28	32	36	39	42	46	37	49	42
DIXIE	184	15	9	23	15	10	16	13	15	17	15	16	20
DUVAL	13,687	1,153	1,053	1,136	1,026	1,127	1,132	1,134	1,219	1,256	1,226	1,083	1,142
ESCAMBIA	4,478	369	321	335	316	368	386	358	399	429	406	389	402
FLAGLER	942	72	65	67	57	78	72	76	102	95	97	76	85
FRANKLIN	125	11	6	10	6	13	13	8	12	14	9	13	10
GADSDEN	761	63	60	65	50	55	68	75	57	81	63	66	58
GILCHRIST	180	13	12	14	11	10	11	21	20	23	16	16	13
GLADES	97	9	9	17	3	4	3	11	8	12	4	8	9
GULF	136	10	13	5	8	6	14	11	17	21	13	10	8
HAMILTON	188	8	13	22	15	17	11	21	19	26	18	8	10
HARDEE	530	49	33	42	38	53	49	43	45	35	44	55	44
HENDRY	726	61	59	68	43	52	54	65	65	59	64	59	77
HERNANDO	1,600	131	110	132	113	126	139	133	148	144	142	123	159
HIGHLANDS	1,106	100	88	71	84	75	79	98	113	96	90	111	101
HILLSBOROUGH	17,520	1,337	1,336	1,445	1,272	1,440	1,411	1,431	1,576	1,587	1,578	1,522	1,585
HOLMES	213	18	18	10	12	15	18	15	18	22	22	19	26
INDIAN RIVER	1,410	115	120	108	100	113	122	107	132	118	130	120	125
JACKSON	596	55	43	43	65	65	28	61	50	54	34	52	46
JEFFERSON	176	13	14	10	15	22	5	22	15	21	14	15	10
LAFAYETTE	87	4	8	7	10	8	3	7	7	7	10	7	9
LAKE	3,448	281	251	297	259	267	227	298	357	317	302	293	299
LEE	7,497	558	542	576	561	600	620	625	680	722	665	626	722
LEON	3,271	258	254	265	249	243	258	275	300	319	303	282	265
LEVY	488	31	43	33	37	35	38	35	46	44	61	45	40
LIBERTY	111	6	7	9	8	11	13	14	10	13	6	8	6
MADISON	254	22	21	19	17	15	19	20	25	21	26	22	27
MANATEE	4,139	326	309	328	311	327	350	359	358	364	395	354	358
MARION	3,611	330	269	278	283	264	279	258	348	322	321	350	309
MARTIN	1,399	128	94	100	112	96	129	121	134	128	114	122	121
MONROE	720	48	48	58	50	59	60	62	70	58	79	74	54
NASSAU	813	75	66	67	57	47	74	58	63	81	77	64	84
OKALOOSA	2,788	228	214	243	218	225	243	239	250	237	235	230	226
OKEECHOBEE	623	57	46	53	45	55	56	49	55	54	47	57	49
ORANGE	16,966	1,381	1,293	1,366	1,288	1,315	1,413	1,400	1,541	1,506	1,481	1,411	1,571
OSCEOLA	3,959	335	294	307	286	317	301	327	373	362	322	356	379
PALM BEACH	15,702	1,357	1,126	1,329	1,182	1,275	1,308	1,297	1,379	1,379	1,429	1,326	1,315
PASCO	5,237	439	371	454	369	424	465	437	459	482	416	446	475
PINELLAS	9,541	753	750	777	769	758	766	759	883	792	861	845	828
POLK	8,290	653	650	663	611	641	660	726	768	739	714	745	720
PUTNAM	1,072	71	68	84	82	94	81	83	117	91	93	93	115
SAINT JOHNS	1,770	145	138	154	145	127	135	139	168	169	145	156	149
SAINT LUCIE	3,534	241	290	283	262	279	243	307	345	358	322	308	296
SANTA ROSA	1,863	140	139	153	150	135	167	153	174	177	152	159	164
SARASOTA	3,163	258	227	241	234	253	278	255	310	271	285	277	274
SEMINOLE	4,821	430	365	408	395	387	380	367	462	439	410	365	413
SUMTER	523	43	36	49	32	53	45	42	36	56	49	31	51
SUWANNEE	500	34	40	29	31	38	32	52	54	55	35	53	47
TAYLOR	262	28	18	22	25	19	13	20	26	22	21	25	23
UNION	171	15	14	9	16	12	12	17	21	16	13	16	10
VOLUSIA	5,263	433	394	450	399	435	390	430	462	476	455	429	510
WAKULLA	307	28	24	24	23	16	19	26	31	36	26	25	29
WALTON	693	64	48	48	46	65	39	58	72	57	62	63	71
WASHINGTON	261	30	16	16	21	19	22	28	19	23	21	22	24

TABLE B-10: RESIDENT LIVE BIRTHS BY MOTHER'S EDUCATION*, BY COUNTY, FLORIDA, 2006

	HIGHEST LEVEL/DEGREE OF EDUCATION COMPLETED										
	TOTAL	9TH-12TH		HIGH		SOME COLLEGE	ASSOCIATE DEGREE	BACHELOR DEGREE	MASTER DEGREE	DOCTORATE	UNK
		< 9TH GRADE	NO DIPLOMA	SCHOOL DIPLOMA							
FLORIDA	237,166	14,694	35,165	73,906	41,351	20,707	35,535	11,418	2,929	1,461	
ALACHUA	2,837	53	367	652	538	229	573	277	146	2	
BAKER	395	22	74	151	75	29	29	13	1	1	
BAY	2,449	86	399	828	576	167	268	90	14	21	
BRADFORD	359	10	72	148	81	27	16	5	0	0	
BREVARD	5,610	149	832	1,482	1,342	626	848	263	53	15	
BROWARD	23,434	948	2,526	6,922	4,203	2,289	4,029	1,601	387	529	
CALHOUN	180	8	28	72	39	8	21	3	0	1	
CHARLOTTE	1,202	19	195	445	260	102	139	37	4	1	
CITRUS	1,136	23	230	472	205	88	90	25	2	1	
CLAY	2,359	58	298	784	509	239	348	97	21	5	
COLLIER	4,294	974	638	1,260	551	246	465	121	36	3	
COLUMBIA	857	32	185	317	170	78	46	22	7	0	
MIAMI-DADE	33,739	1,997	3,907	11,605	4,576	3,537	5,507	1,947	540	123	
DESOTO	489	114	152	158	39	16	7	2	0	1	
DIXIE	184	12	47	88	21	12	2	1	0	1	
DUVAL	13,687	514	1,934	4,525	2,858	1,042	1,956	582	175	101	
ESCAMBIA	4,478	105	843	1,788	584	389	586	130	33	20	
FLAGLER	942	21	122	303	230	96	127	37	5	1	
FRANKLIN	125	4	29	52	19	5	10	2	1	3	
GADSDEN	761	73	168	273	135	39	53	15	2	3	
GILCHRIST	180	12	33	67	38	12	13	3	2	0	
GLADES	97	10	24	44	7	4	8	0	0	0	
GULF	136	1	23	49	28	15	14	4	2	0	
HAMILTON	188	32	42	70	19	8	13	3	0	1	
HARDEE	530	144	129	160	59	15	16	6	0	1	
HENDRY	726	163	194	250	45	41	25	5	0	3	
HERNANDO	1,600	23	210	679	304	212	137	26	6	3	
HIGHLANDS	1,106	133	251	344	192	71	82	25	7	1	
HILLSBOROUGH	17,520	1,328	2,895	4,564	3,257	1,291	2,902	915	268	100	
HOLMES	213	8	47	90	51	3	10	3	0	1	
INDIAN RIVER	1,410	116	287	431	244	112	160	41	17	2	
JACKSON	596	21	96	228	137	38	53	22	1	0	
JEFFERSON	176	3	25	83	37	12	14	1	0	1	
LAFAYETTE	87	16	14	31	13	6	3	4	0	0	
LAKE	3,448	189	667	1,102	595	281	472	118	13	11	
LEE	7,497	917	1,262	2,620	892	638	886	234	35	13	
LEON	3,271	63	294	686	732	273	811	286	110	16	
LEVY	488	37	104	186	90	39	25	6	1	0	
LIBERTY	111	10	17	50	15	9	4	5	0	1	
MADISON	254	4	52	93	55	19	21	8	1	1	
MANATEE	4,139	620	868	1,121	614	269	448	165	30	4	
MARION	3,611	163	686	1,303	770	272	297	91	27	2	
MARTIN	1,399	296	165	365	188	116	180	66	19	4	
MONROE	720	31	82	227	151	71	108	43	5	2	
NASSAU	813	31	111	287	180	76	94	23	9	2	
OKALOOSA	2,788	86	282	901	798	211	385	102	15	8	
OKEECHOBEE	623	95	149	225	80	44	24	3	1	2	
ORANGE	16,966	816	2,607	4,873	2,896	1,642	2,931	943	183	75	
OSCEOLA	3,959	136	629	1,450	744	397	470	116	11	6	
PALM BEACH	15,702	1,616	2,266	4,060	2,458	1,222	2,747	891	270	172	
PASCO	5,237	192	801	1,443	1,066	488	916	263	50	18	
PINELLAS	9,541	220	1,248	3,294	1,625	872	1,587	466	129	100	
POLK	8,290	832	1,909	2,664	1,406	489	761	181	34	14	
PUTNAM	1,072	111	272	412	160	58	46	11	1	1	
SAINT JOHNS	1,770	19	183	384	318	155	507	144	53	7	
SAINT LUCIE	3,534	304	606	1,278	580	323	323	95	17	8	
SANTA ROSA	1,863	30	241	634	319	184	330	95	25	5	
SARASOTA	3,163	148	483	967	611	270	478	158	45	3	
SEMINOLE	4,821	107	516	1,208	953	475	1,145	338	68	11	
SUMTER	523	41	131	195	84	29	23	4	3	13	
SUWANNEE	500	50	123	190	69	40	23	5	0	0	
TAYLOR	262	10	55	123	41	12	16	4	1	0	
UNION	171	4	31	69	41	11	10	3	2	0	
VOLUSIA	5,263	210	811	1,641	1,126	528	724	184	32	7	
WAKULLA	307	7	33	114	66	30	49	5	3	0	
WALTON	693	55	108	227	117	51	96	30	6	3	
WASHINGTON	261	10	54	97	64	9	22	4	0	1	

* Starting in 2004, "mother's education" is measured according to the highest level/degree completed, instead of highest grade completed.

TABLE B-10 (Cont.): WHITE RESIDENT LIVE BIRTHS BY MOTHER'S EDUCATION*, BY COUNTY, FLORIDA, 2006

	TOTAL	HIGHEST LEVEL/DEGREE OF EDUCATION COMPLETED									
		< 9TH GRADE	9TH-12TH NO DIPLOMA	HIGH SCHOOL DIPLOMA	SOME COLLEGE	ASSOCIATE DEGREE	BACHELOR DEGREE	MASTER DEGREE	DOCTORATE	UNK	
FLORIDA	174,147	12,721	23,551	50,555	29,800	15,971	29,178	9,232	2,346	793	
ALACHUA	1,736	37	143	321	300	161	452	211	109	2	
BAKER	340	22	61	126	65	26	26	13	1	0	
BAY	1,864	61	280	608	452	135	232	77	9	10	
BRADFORD	290	9	59	110	69	25	14	4	0	0	
BREVARD	4,514	125	585	1,147	1,098	533	748	221	45	12	
BROWARD	13,504	638	1,073	3,592	2,347	1,360	2,876	1,127	300	191	
CALHOUN	156	8	24	65	31	6	19	3	0	0	
CHARLOTTE	1,080	17	181	401	230	92	123	32	4	0	
CITRUS	1,049	22	215	437	192	82	78	21	2	0	
CLAY	1,945	53	246	648	406	207	283	83	16	3	
COLLIER	3,814	934	531	1,051	485	221	444	114	33	1	
COLUMBIA	667	29	134	233	137	69	39	20	6	0	
MIAMI-DADE	24,630	1,685	2,368	7,608	3,133	2,826	4,749	1,707	478	76	
DESOTO	435	112	136	128	34	16	7	1	0	1	
DIXIE	171	12	43	81	20	12	2	1	0	0	
DUVAL	7,968	369	929	2,320	1,625	694	1,442	419	121	49	
ESCAMBIA	2,860	81	435	1,004	418	286	485	114	26	11	
FLAGLER	787	15	95	253	194	84	110	32	4	0	
FRANKLIN	113	4	25	47	17	5	9	2	1	3	
GADSDEN	294	62	49	92	40	14	28	6	1	2	
GILCHRIST	170	11	31	65	34	11	13	3	2	0	
GLADES	77	10	19	33	3	4	8	0	0	0	
GULF	110	1	18	40	22	12	11	4	2	0	
HAMILTON	128	27	28	34	16	8	11	3	0	1	
HARDEE	506	142	122	148	56	15	16	6	0	1	
HENDRY	616	159	161	198	33	38	20	4	0	3	
HERNANDO	1,436	19	190	607	276	196	119	24	4	1	
HIGHLANDS	888	127	187	269	151	60	67	21	5	1	
HILLSBOROUGH	13,110	1,240	2,073	3,192	2,314	1,002	2,306	707	209	67	
HOLMES	201	8	44	83	49	3	10	3	0	1	
INDIAN RIVER	1,159	105	228	321	215	94	140	37	17	2	
JACKSON	427	16	63	154	102	30	43	19	0	0	
JEFFERSON	99	1	8	47	20	10	11	1	0	1	
LAFAYETTE	76	16	11	25	12	5	3	4	0	0	
LAKE	2,875	182	552	877	505	238	405	98	10	8	
LEE	6,386	874	1,028	2,109	764	544	804	221	32	10	
LEON	1,733	42	96	322	275	153	576	184	77	8	
LEVY	432	36	92	158	78	36	25	6	1	0	
LIBERTY	98	10	17	44	10	8	4	4	0	1	
MADISON	144	3	22	43	34	15	17	8	1	1	
MANATEE	3,398	555	689	859	496	214	407	147	27	4	
MARION	2,753	141	501	964	606	204	238	71	27	1	
MARTIN	1,029	108	123	286	160	106	168	62	16	0	
MONROE	615	30	59	188	128	64	103	38	5	0	
NASSAU	739	28	102	255	164	69	90	21	8	2	
OKALOOSA	2,288	79	225	738	619	185	334	89	14	5	
OKEECHOBEE	558	95	127	194	74	39	24	2	1	2	
ORANGE	11,425	648	1,571	2,945	1,941	1,150	2,253	735	129	53	
OSCEOLA	3,316	125	534	1,232	595	331	398	86	10	5	
PALM BEACH	11,038	1,428	1,306	2,346	1,705	885	2,301	726	220	121	
PASCO	4,710	181	738	1,314	980	424	800	227	33	13	
PINELLAS	7,155	200	794	2,290	1,261	698	1,330	407	111	64	
POLK	6,468	771	1,446	1,963	1,083	391	633	146	29	6	
PUTNAM	796	101	181	290	129	47	40	7	0	1	
SAINT JOHNS	1,537	16	135	317	283	142	468	127	44	5	
SAINT LUCIE	2,525	272	401	837	408	254	263	73	12	5	
SANTA ROSA	1,698	25	227	569	286	163	313	91	20	4	
SARASOTA	2,766	140	382	828	531	249	449	145	39	3	
SEMINOLE	3,800	97	362	918	755	409	940	262	50	7	
SUMTER	426	38	107	147	70	24	22	4	2	12	
SUWANNEE	417	43	105	156	54	35	19	5	0	0	
TAYLOR	197	6	35	90	34	11	16	4	1	0	
UNION	147	4	25	55	38	10	10	3	2	0	
VOLUSIA	4,330	196	610	1,355	919	448	621	154	21	6	
WAKULLA	271	7	30	100	58	27	43	3	3	0	
WALTON	634	53	92	201	109	48	94	29	6	2	
WASHINGTON	202	9	39	75	47	8	20	3	0	1	

* Starting in 2004, "mother's education" is measured according to the highest level/degree completed, instead of highest grade completed.

TABLE B-10 (Cont.): BLACK RESIDENT LIVE BIRTHS BY MOTHER'S EDUCATION*, BY COUNTY, FLORIDA, 2006

	TOTAL	HIGHEST LEVEL/DEGREE OF EDUCATION COMPLETED									
		< 9TH GRADE	9TH-12TH NO DIPLOMA	HIGH SCHOOL DIPLOMA	SOME COLLEGE	ASSOCIATE DEGREE	BACHELOR DEGREE	MASTER DEGREE	DOCTORATE	UNK	
FLORIDA	50,808	1,388	10,545	20,340	9,584	3,638	3,458	1,117	254	484	
ALACHUA	863	12	215	306	219	47	44	15	5	0	
BAKER	44	0	11	21	9	2	1	0	0	0	
BAY	337	3	78	152	74	16	7	4	0	3	
BRADFORD	60	1	12	32	12	2	0	1	0	0	
BREVARD	763	15	210	261	168	58	32	15	3	1	
BROWARD	8,183	265	1,345	2,894	1,602	768	706	274	51	278	
CALHOUN	19	0	2	6	8	2	1	0	0	0	
CHARLOTTE	78	2	10	28	20	8	8	1	0	1	
CITRUS	46	0	9	22	6	0	7	2	0	0	
CLAY	272	4	37	105	65	20	29	8	3	1	
COLLIER	417	39	95	187	58	25	11	1	0	1	
COLUMBIA	169	3	47	76	28	8	5	1	1	0	
MIAMI-DADE	8,282	287	1,497	3,808	1,332	614	528	154	36	26	
DESOTO	48	1	16	25	5	0	0	1	0	0	
DIXIE	11	0	4	6	1	0	0	0	0	0	
DUVAL	4,810	117	945	1,971	1,042	266	303	97	26	43	
ESCAMBIA	1,389	20	377	705	130	78	61	7	5	6	
FLAGLER	109	4	21	40	25	5	9	4	0	1	
FRANKLIN	8	0	3	4	1	0	0	0	0	0	
GADSDEN	460	10	118	179	93	25	24	9	1	1	
GILCHRIST	7	0	2	1	3	1	0	0	0	0	
GLADES	11	0	1	9	1	0	0	0	0	0	
GULF	21	0	3	9	5	3	1	0	0	0	
HAMILTON	56	2	14	35	3	0	2	0	0	0	
HARDEE	17	2	4	8	3	0	0	0	0	0	
HENDRY	92	1	27	47	11	3	3	0	0	0	
HERNANDO	104	4	17	47	20	6	8	1	0	1	
HIGHLANDS	175	4	56	67	34	7	6	1	0	0	
HILLSBOROUGH	3,397	70	757	1,164	793	211	286	82	16	18	
HOLMES	6	0	2	3	1	0	0	0	0	0	
INDIAN RIVER	205	4	52	95	26	14	12	2	0	0	
JACKSON	156	2	33	72	31	5	9	3	1	0	
JEFFERSON	75	2	17	35	16	2	3	0	0	0	
LAFAYETTE	8	0	2	5	0	1	0	0	0	0	
LAKE	396	5	98	169	64	19	30	9	0	2	
LEE	912	36	212	443	99	75	35	10	0	2	
LEON	1,336	19	183	342	432	110	165	60	18	7	
LEVY	47	0	11	25	8	3	0	0	0	0	
LIBERTY	11	0	0	5	5	1	0	0	0	0	
MADISON	109	1	30	49	21	4	4	0	0	0	
MANATEE	521	12	149	211	90	41	10	6	2	0	
MARION	683	8	165	289	132	44	34	10	0	1	
MARTIN	124	3	26	61	20	7	4	1	2	0	
MONROE	71	1	18	26	13	5	3	3	0	2	
NASSAU	52	1	7	23	13	6	1	0	1	0	
OKALOOSA	293	2	39	111	104	11	17	8	1	0	
OKEECHOBEE	38	0	7	23	5	3	0	0	0	0	
ORANGE	4,180	131	912	1,598	745	354	315	94	20	11	
OSCEOLA	414	6	71	146	99	42	35	14	1	0	
PALM BEACH	3,940	174	903	1,561	639	270	233	87	27	46	
PASCO	251	4	38	60	51	28	40	20	8	2	
PINELLAS	1,716	9	385	777	262	123	106	26	7	21	
POLK	1,561	39	423	640	276	80	78	20	1	4	
PUTNAM	261	10	90	117	31	7	3	2	1	0	
SAINT JOHNS	150	1	45	57	28	4	12	1	1	1	
SAINT LUCIE	851	21	180	390	149	51	45	12	2	1	
SANTA ROSA	85	3	7	38	16	12	6	2	1	0	
SARASOTA	282	5	85	103	58	12	13	5	1	0	
SEMINOLE	702	6	142	238	150	48	84	27	7	0	
SUMTER	85	1	24	43	10	5	1	0	0	1	
SUWANNEE	70	3	16	30	14	5	2	0	0	0	
TAYLOR	60	4	17	31	7	1	0	0	0	0	
UNION	23	0	6	14	2	1	0	0	0	0	
VOLUSIA	776	9	188	248	172	66	72	15	5	1	
WAKULLA	31	0	3	13	6	3	4	2	0	0	
WALTON	33	0	12	16	5	0	0	0	0	0	
WASHINGTON	45	0	14	18	13	0	0	0	0	0	

* Starting in 2004, "mother's education" is measured according to the highest level/degree completed, instead of highest grade completed.

TABLE B-10 (Cont.): OTHER RESIDENT LIVE BIRTHS BY MOTHER'S EDUCATION*, BY COUNTY, FLORIDA, 2006

	HIGHEST LEVEL/DEGREE OF EDUCATION COMPLETED										
	TOTAL	9TH-12TH		HIGH	SOME COLLEGE	ASSOCIATE DEGREE	BACHELOR DEGREE	MASTER DEGREE	DOCTORATE	UNK	
		< 9TH GRADE	NO DIPLOMA	SCHOOL DIPLOMA							
FLORIDA	11,889	562	1,036	2,946	1,912	1,080	2,868	1,059	325	101	
ALACHUA	238	4	9	25	19	21	77	51	32	0	
BAKER	10	0	2	4	1	1	2	0	0	0	
BAY	157	7	24	51	29	11	22	7	4	2	
BRADFORD	9	0	1	6	0	0	2	0	0	0	
BREVARD	330	8	37	73	76	35	68	27	5	1	
BROWARD	1,652	40	99	413	233	156	438	198	36	39	
CALHOUN	5	0	2	1	0	0	1	0	0	1	
CHARLOTTE	44	0	4	16	10	2	8	4	0	0	
CITRUS	40	1	6	13	6	6	5	2	0	1	
CLAY	142	1	15	31	38	12	36	6	2	1	
COLLIER	62	1	12	22	8	0	10	6	3	0	
COLUMBIA	20	0	4	7	5	1	2	1	0	0	
MIAMI-DADE	782	25	42	181	106	93	220	84	25	6	
DESOTO	6	1	0	5	0	0	0	0	0	0	
DIXIE	2	0	0	1	0	0	0	0	0	1	
DUVAL	904	28	60	234	191	82	210	66	28	5	
ESCAMBIA	227	4	31	79	36	25	40	8	2	2	
FLAGLER	46	2	6	10	11	7	8	1	1	0	
FRANKLIN	3	0	1	0	1	0	1	0	0	0	
GADSDEN	7	1	1	2	2	0	1	0	0	0	
GILCHRIST	3	1	0	1	1	0	0	0	0	0	
GLADES	9	0	4	2	3	0	0	0	0	0	
GULF	4	0	1	0	1	0	2	0	0	0	
HAMILTON	4	3	0	1	0	0	0	0	0	0	
HARDEE	7	0	3	4	0	0	0	0	0	0	
HENDRY	18	3	6	5	1	0	2	1	0	0	
HERNANDO	59	0	3	24	8	10	10	1	2	1	
HIGHLANDS	43	2	8	8	7	4	9	3	2	0	
HILLSBOROUGH	997	17	65	207	149	77	309	124	41	8	
HOLMES	6	0	1	4	1	0	0	0	0	0	
INDIAN RIVER	46	7	7	15	3	4	8	2	0	0	
JACKSON	13	3	0	2	4	3	1	0	0	0	
JEFFERSON	1	0	0	1	0	0	0	0	0	0	
LAFAYETTE	3	0	1	1	1	0	0	0	0	0	
LAKE	176	2	17	55	26	24	37	11	3	1	
LEE	197	7	22	66	29	19	47	3	3	1	
LEON	192	2	11	19	24	10	69	41	15	1	
LEVY	9	1	1	3	4	0	0	0	0	0	
LIBERTY	2	0	0	1	0	0	0	1	0	0	
MADISON	1	0	0	1	0	0	0	0	0	0	
MANATEE	218	52	30	51	27	14	31	12	1	0	
MARION	175	14	20	50	32	24	25	10	0	0	
MARTIN	245	185	16	18	8	3	8	3	1	3	
MONROE	34	0	5	13	10	2	2	2	0	0	
NASSAU	22	2	2	9	3	1	3	2	0	0	
OKALOOSA	206	5	18	52	75	15	34	5	0	2	
OKEECHOBEE	27	0	15	8	1	2	0	1	0	0	
ORANGE	1,354	37	124	330	209	138	362	114	34	6	
OSCEOLA	228	5	24	72	50	24	37	16	0	0	
PALM BEACH	717	14	55	152	114	66	213	78	23	2	
PASCO	274	7	25	69	35	35	76	16	9	2	
PINELLAS	660	11	69	225	101	50	150	33	11	10	
POLK	258	22	40	61	47	18	50	15	4	1	
PUTNAM	14	0	1	4	0	4	3	2	0	0	
SAINT JOHNS	83	2	3	10	7	9	27	16	8	1	
SAINT LUCIE	156	11	25	51	23	18	15	10	3	0	
SANTA ROSA	79	2	7	27	17	9	11	2	4	0	
SARASOTA	115	3	16	36	22	9	16	8	5	0	
SEMINOLE	318	4	12	52	48	18	121	49	11	3	
SUMTER	12	2	0	5	4	0	0	0	1	0	
SUWANNEE	13	4	2	4	1	0	2	0	0	0	
TAYLOR	5	0	3	2	0	0	0	0	0	0	
UNION	1	0	0	0	1	0	0	0	0	0	
VOLUSIA	156	5	13	37	35	14	31	15	6	0	
WAKULLA	5	0	0	1	2	0	2	0	0	0	
WALTON	24	2	4	9	3	3	2	1	0	0	
WASHINGTON	13	1	1	4	3	1	2	1	0	0	

* Starting in 2004, "mother's education" is measured according to the highest level/degree completed, instead of highest grade completed.

TABLE B-11: RESIDENT LIVE BIRTHS TO MOTHERS UNDER 15 YEARS OF AGE FOR SELECTED INDICATORS,
BY COUNTY, FLORIDA, 2006

	TOTAL	UNWED	BIRTHWEIGHT		THIRD TRIMESTER OR NO PRENATAL CARE*	ONE OR MORE PREVIOUS LIVE BIRTHS
			UNDER 1,500 GRAMS	UNDER 2,500 GRAMS		
FLORIDA	353	343	14	60	56	5
ALACHUA	7	6	1	1	0	0
BAKER	0	0	0	0	0	0
BAY	4	4	0	1	0	0
BRADFORD	0	0	0	0	0	0
BREVARD	2	2	0	0	0	0
BROWARD	20	20	0	5	4	1
CALHOUN	0	0	0	0	0	0
CHARLOTTE	2	2	0	0	0	0
CITRUS	1	1	0	0	0	0
CLAY	0	0	0	0	0	0
COLLIER	8	8	2	2	2	0
COLUMBIA	1	1	0	0	1	0
MIAMI-DADE	42	40	2	9	1	1
DESOTO	0	0	0	0	0	0
DIXIE	0	0	0	0	0	0
DUVAL	25	25	1	2	7	0
ESCAMBIA	10	10	0	0	1	1
FLAGLER	1	1	0	0	1	0
FRANKLIN	0	0	0	0	0	0
GADSDEN	7	6	0	3	1	0
GILCHRIST	0	0	0	0	0	0
GLADES	0	0	0	0	0	0
GULF	0	0	0	0	0	0
HAMILTON	0	0	0	0	0	0
HARDEE	2	2	0	0	0	0
HENDRY	2	2	0	0	1	0
HERNANDO	3	3	0	0	1	0
HIGHLANDS	1	1	0	0	0	0
HILLSBOROUGH	30	28	0	6	2	0
HOLMES	1	0	0	0	0	0
INDIAN RIVER	2	2	0	0	0	0
JACKSON	1	1	0	0	1	0
JEFFERSON	0	0	0	0	0	0
LAFAYETTE	1	1	0	0	1	0
LAKE	6	6	0	1	2	0
LEE	21	21	0	4	3	1
LEON	4	4	0	1	0	0
LEVY	0	0	0	0	0	0
LIBERTY	1	1	0	1	1	0
MADISON	0	0	0	0	0	0
MANATEE	8	8	0	0	1	0
MARION	2	2	0	0	0	0
MARTIN	3	3	0	0	1	0
MONROE	1	1	0	0	0	0
NASSAU	0	0	0	0	0	0
OKALOOSA	5	4	1	2	2	0
OKEECHOBEE	1	1	0	1	1	0
ORANGE	22	22	0	2	8	0
OSCEOLA	4	4	0	0	0	0
PALM BEACH	26	25	2	8	4	0
PASCO	9	9	1	2	2	0
PINELLAS	14	14	0	2	1	1
POLK	17	17	2	3	5	0
PUTNAM	4	4	2	2	0	0
SAINT JOHNS	2	1	0	1	0	0
SAINT LUCIE	5	5	0	0	0	0
SANTA ROSA	1	1	0	0	0	0
SARASOTA	4	4	0	0	0	0
SEMINOLE	6	6	0	0	0	0
SUMTER	1	1	0	0	0	0
SUWANNEE	3	3	0	0	1	0
TAYLOR	1	1	0	0	0	0
UNION	0	0	0	0	0	0
VOLUSIA	9	9	0	1	0	0
WAKULLA	0	0	0	0	0	0
WALTON	0	0	0	0	0	0
WASHINGTON	0	0	0	0	0	0

* Starting in 2004, "trimester prenatal care began" is calculated as the time elapsed from the date of the last menstrual period to the date of the first prenatal care visit. Prior to 2004, these data were obtained by direct question that noted the trimester the mother began prenatal care. Consequently, these data are not comparable to data from prior years.

TABLE B-12: RESIDENT LIVE BIRTHS TO MOTHERS 15 THROUGH 19 YEARS OF AGE FOR SELECTED INDICATORS, AND AGE-SPECIFIC BIRTH RATES PER 1,000 FEMALES, BY COUNTY, FLORIDA, 2006

	TOTAL	UNWED		BIRTHWEIGHT						THIRD TRIMESTER OR NO PRENATAL CARE		ONE OR MORE PREVIOUS LIVE BIRTHS		AGE-SPECIFIC BIRTH RATE	POPULATION 15-19 FEMALES
				UNDER 1,500 GRAMS		UNDER 2,500 GRAMS		NUMBER ¹	% ²	NUMBER	%	NUMBER	%		
				NUMBER	%	NUMBER	%								
FLORIDA	25,507	22,146	86.8	501	2.0	2,715	10.6	2,136	9.4	4,636	18.2	43.5	585,832		
ALACHUA	283	250	88.3	6	2.1	27	9.5	11	4.4	55	19.4	23.4	12,089		
BAKER	76	55	72.4	4	5.3	10	13.2	6	8.2	23	30.3	86.8	876		
BAY	320	245	76.6	7	2.2	30	9.4	24	8.1	72	22.5	65.9	4,859		
BRADFORD	60	50	83.3	2	3.3	7	11.7	2	3.6	11	18.3	73.3	819		
BREVARD	602	539	89.5	25	4.2	77	12.8	35	6.4	91	15.1	35.1	17,137		
BROWARD	1,835	1,663	90.6	44	2.4	185	10.1	196	12.3	289	15.7	34.1	53,835		
CALHOUN	20	12	60.0	2	10.0	3	15.0	0	0.0	8	40.0	44.2	453		
CHARLOTTE	126	107	84.9	1	0.8	11	8.7	13	10.5	18	14.3	33.7	3,736		
CITRUS	161	135	83.9	5	3.1	14	8.7	10	6.3	19	11.8	47.8	3,371		
CLAY	248	208	83.9	5	2.0	29	11.7	15	6.3	37	14.9	35.7	6,953		
COLLIER	482	401	83.2	11	2.3	49	10.2	65	14.7	105	21.8	56.1	8,597		
COLUMBIA	148	111	75.0	5	3.4	13	8.8	15	10.7	22	14.9	70.5	2,099		
MIAMI-DADE	3,017	2,703	89.6	59	2.0	319	10.6	213	8.3	507	16.8	36.0	83,762		
DESOTO	99	80	80.8	0	0.0	8	8.1	13	13.8	23	23.2	101.3	977		
DIXIE	28	21	75.0	0	0.0	0	0.0	0	0.0	7	25.0	59.3	472		
DUVAL	1,547	1,345	86.9	33	2.1	167	10.8	138	10.3	282	18.2	51.2	30,221		
ESCAMBIA	595	498	83.7	12	2.0	74	12.4	71	12.6	96	16.1	48.7	12,230		
FLAGLER	78	64	82.1	0	0.0	9	11.5	6	8.3	9	11.5	30.8	2,529		
FRANKLIN	20	17	85.0	0	0.0	2	10.0	1	5.6	3	15.0	61.2	327		
GADSDEN	133	126	94.7	6	4.5	22	16.5	6	5.6	32	24.1	80.4	1,654		
GILCHRIST	27	20	74.1	0	0.0	3	11.1	3	11.5	6	22.2	50.0	540		
GLADES	22	15	68.2	0	0.0	0	0.0	2	10.0	1	4.5	69.6	316		
GULF	15	10	66.7	0	0.0	1	6.7	2	16.7	4	26.7	32.1	467		
HAMILTON	36	30	83.3	1	2.8	1	2.8	5	15.6	9	25.0	84.3	427		
HARDEE	95	72	75.8	3	3.2	12	12.6	17	18.7	27	28.4	101.1	940		
HENDRY	144	119	82.6	2	1.4	15	10.4	11	8.3	27	18.8	94.7	1,521		
HERNANDO	167	144	86.2	3	1.8	15	9.0	3	1.8	25	15.0	39.1	4,276		
HIGHLANDS	169	152	89.9	1	0.6	18	10.7	16	10.4	27	16.0	68.3	2,476		
HILLSBOROUGH	2,048	1,818	88.8	34	1.7	226	11.0	110	6.1	408	19.9	50.9	40,240		
HOLMES	39	22	56.4	2	5.1	5	12.8	5	17.2	7	17.9	61.3	636		
INDIAN RIVER	163	137	84.0	4	2.5	14	8.6	14	9.3	31	19.0	44.3	3,676		
JACKSON	83	65	78.3	1	1.2	6	7.2	4	5.6	15	18.1	59.1	1,404		
JEFFERSON	32	27	84.4	0	0.0	4	12.5	0	0.0	6	18.8	70.2	456		
LAFAYETTE	13	7	53.8	1	7.7	3	23.1	1	8.3	2	15.4	59.9	217		
LAKE	426	355	83.3	8	1.9	44	10.3	16	4.3	69	16.2	57.1	7,460		
LEE	929	780	84.0	7	0.8	83	8.9	85	9.6	203	21.9	59.0	15,750		
LEON	287	261	90.9	11	3.8	43	15.0	20	8.4	53	18.5	19.8	14,481		
LEVY	67	56	83.6	1	1.5	9	13.4	5	7.7	6	9.0	50.7	1,321		
LIBERTY	18	18	100.0	1	5.6	3	16.7	2	14.3	5	27.8	77.3	233		
MADISON	36	31	86.1	0	0.0	4	11.1	0	0.0	2	5.6	51.2	703		
MANATEE	549	480	87.4	6	1.1	46	8.4	49	9.1	128	23.3	64.9	8,460		
MARION	505	428	84.8	10	2.0	59	11.7	44	9.1	98	19.4	53.2	9,487		
MARTIN	157	136	86.6	3	1.9	18	11.5	21	14.2	29	18.5	43.5	3,609		
MONROE	50	42	84.0	2	4.0	5	10.0	3	7.5	4	8.0	25.5	1,960		
NASSAU	94	78	83.0	0	0.0	7	7.4	7	8.8	19	20.2	40.5	2,319		
OKALOOSA	278	205	73.7	3	1.1	28	10.1	17	6.5	32	11.5	45.3	6,143		
OKEECHOBEE	108	81	75.0	3	2.8	10	9.3	8	7.6	26	24.1	83.7	1,291		
ORANGE	1,749	1,572	89.9	41	2.3	221	12.6	151	9.9	330	18.9	45.2	38,679		
OSCEOLA	462	393	85.1	4	0.9	38	8.2	23	7.3	73	15.8	47.5	9,725		
PALM BEACH	1,418	1,274	89.8	33	2.3	182	12.8	178	15.1	279	19.7	37.7	37,606		
PASCO	534	450	84.3	11	2.1	61	11.4	34	7.0	93	17.4	44.5	12,003		
PINELLAS	1,041	945	90.8	14	1.3	114	11.0	76	8.8	190	18.3	41.2	25,268		
POLK	1,208	1,029	85.2	29	2.4	114	9.4	134	11.7	253	20.9	66.6	18,130		
PUTNAM	181	154	85.1	2	1.1	20	11.0	9	6.2	32	17.7	73.3	2,468		
SAINT JOHNS	143	121	84.6	1	0.7	16	11.2	2	1.8	23	16.1	26.7	5,346		
SAINT LUCIE	435	382	87.8	6	1.4	45	10.3	58	13.6	82	18.9	52.7	8,262		
SANTA ROSA	176	132	75.0	0	0.0	18	10.2	12	7.0	31	17.6	35.4	4,975		
SARASOTA	296	265	89.5	1	0.3	19	6.4	24	8.2	41	13.9	34.6	8,562		
SEMINOLE	387	337	87.1	11	2.8	42	10.9	40	10.9	58	15.0	27.7	13,972		
SUMTER	109	88	80.7	2	1.8	13	11.9	4	4.6	22	20.2	62.1	1,755		
SUWANNEE	87	61	70.1	1	1.1	3	3.4	6	7.6	13	14.9	73.2	1,188		
TAYLOR	43	38	88.4	1	2.3	7	16.3	1	2.5	3	7.0	62.3	690		
UNION	30	22	73.3	0	0.0	2	6.7	1	3.4	8	26.7	70.9	423		
VOLUSIA	616	541	87.8	9	1.5	45	7.3	54	9.1	98	15.9	39.3	15,677		
WAKULLA	35	27	77.1	1	2.9	4	11.4	0	0.0	1	2.9	38.1	919		
WALTON	80	67	83.8	0	0.0	10	12.5	9	11.7	15	18.8	48.0	1,667		
WASHINGTON	37	26	70.3	0	0.0	3	8.1	9	30.0	12	32.4	52.0	712		

1. Starting in 2004, "trimester prenatal care began" is calculated as the time elapsed from the date of the last menstrual period to the date of the first prenatal care visit. Prior to 2004, these data were obtained by direct question that noted the trimester the mother began prenatal care. Consequently, these data are not comparable to data from prior years.

2. Births with unknown information as to when prenatal care began are excluded from the denominator.

Fetal and Infant Deaths

FETAL AND INFANT DEATHS

- The number of resident fetal deaths (stillbirths occurring at 20 or more weeks of gestation) increased from 1,650 fetal deaths in 2005 to 1,756 fetal deaths in 2006. Also, the ratio of resident fetal deaths slightly increased from 7.3 per 1,000 live births in 2005 to 7.4 per 1,000 live births in 2006.
- Resident fetal deaths increased among Whites and Nonwhites from 2005 to 2006.
- Of the 1,756 Florida resident fetal deaths, 15.8 percent occurred to mothers residing in Miami-Dade County.
- Of all resident fetal deaths; 67.3 percent were to mothers of Non-Hispanic and Non-Haitian origin, 25.4 percent were to mothers of Hispanic origin, and 5.9 percent were to mothers of Haitian origin and 1.4 percent were to mothers whose ethnicity was unknown.
- About one of every 11 resident fetal deaths occurred to a mother who was 18 years old or younger.
- In 2006, both the overall number and rate of resident neonatal deaths (under 28 days) increased.
- The neonatal death rate increased to 4.7 per 1,000 live births in 2006 after remaining at 4.5 for two consecutive years. This represents less than half the rate of 1980 (9.7 per 1,000 live births).
- The Nonwhite neonatal death rate (7.8 per 1,000 live births) is more than twice the White rate (3.6 per 1,000 live births).
- During the five year period 2002 through 2006, the resident infant mortality rate reached 7.5 per 1,000 live births in 2002 and 2003, then decreased to 7.0 in 2004, and then increased to 7.2 in 2005. In 2006, the rate remained at 7.2 per 1,000 live births.
- The resident infant mortality rate has dropped 25.1 percent since 1990 and is about half the rate of 1980.
- Of all resident infant deaths; 72.2 percent were to infants of Non-Hispanic and Non-Haitian origin, 23.3 percent were to infants of Hispanic origin, 3.9 percent were to infants of Haitian origin and 0.6 percent to infants whose ethnicity was unknown.
- Of the total resident deaths occurring within the first year of life, 65.5 percent were less than 28 days old. Furthermore, 36.2 percent were less than one day old.
- The leading causes of resident infant deaths in 2006 were perinatal period conditions, congenital anomalies, unintentional injuries (accidents), and sudden infant death syndrome. These causes accounted for 80.2 percent of all resident infant deaths.
- Of Black mothers, 75.6 percent had a high school diploma or greater level of education, compared to 78.7 percent of White mothers and 85.7 percent of mothers of Other Races.

**CHART F-1: RESIDENT FETAL DEATHS AND RATIOS PER 1,000 LIVE BIRTHS,
BY RACE, FLORIDA AND UNITED STATES TOTAL,
CENSUS YEARS 1920-1990 AND 1996-2006**

YEAR	NUMBER OF FETAL DEATHS - FL ²			RATIOS - FL			RATIO - U.S.
	TOTAL	WHITE	NONWHITE	TOTAL	WHITE	NONWHITE	TOTAL
1920 ¹	1,287	595	692	65.9	43.9	115.4	NA
1930 ¹	1,754	746	1,008	65.0	40.1	120.1	NA
1940	1,415	683	732	42.0	28.7	74.0	NA
1950	1,443	757	868	22.4	16.6	36.7	18.8
1960	1,846	1,043	803	16.0	12.4	25.7	15.8
1970	1,701	1,034	615	14.8	11.9	21.8	14.0
1980	1,355	847	491	10.3	8.7	14.3	9.1
1990	1,811	1,071	720	9.1	7.2	14.6	7.5
1996	1,478	885	577	7.8	6.2	12.3	6.9
1997	1,523	910	600	7.9	6.3	12.4	6.8
1998	1,520	912	594	7.8	6.3	12.0	6.7
1999	1,579	953	619	8.0	6.5	12.3	6.7
2000	1,675	954	704	8.2	6.4	13.1	6.6
2001	1,668	972	678	8.1	6.4	12.6	6.5
2002	1,591	920	657	7.7	6.0	12.4	6.4
2003	1,604	912	678	7.6	5.8	12.4	NA
2004	1,701	966	723	7.8	6.0	12.6	NA
2005	1,650	938	688	7.3	5.6	11.5	NA
2006	1,756	1,020	733	7.4	5.9	11.7	NA

1. Only recorded data are available.

2. Data from 1920-1960 are based on the race of the child. Data from 1970 to present are based on the race of the mother.

**GRAPH F-1: RESIDENT FETAL DEATH RATIOS PER 1,000 LIVE BIRTHS, BY RACE OF MOTHER,
FLORIDA, AND UNITED STATES TOTAL, 1996-2006**

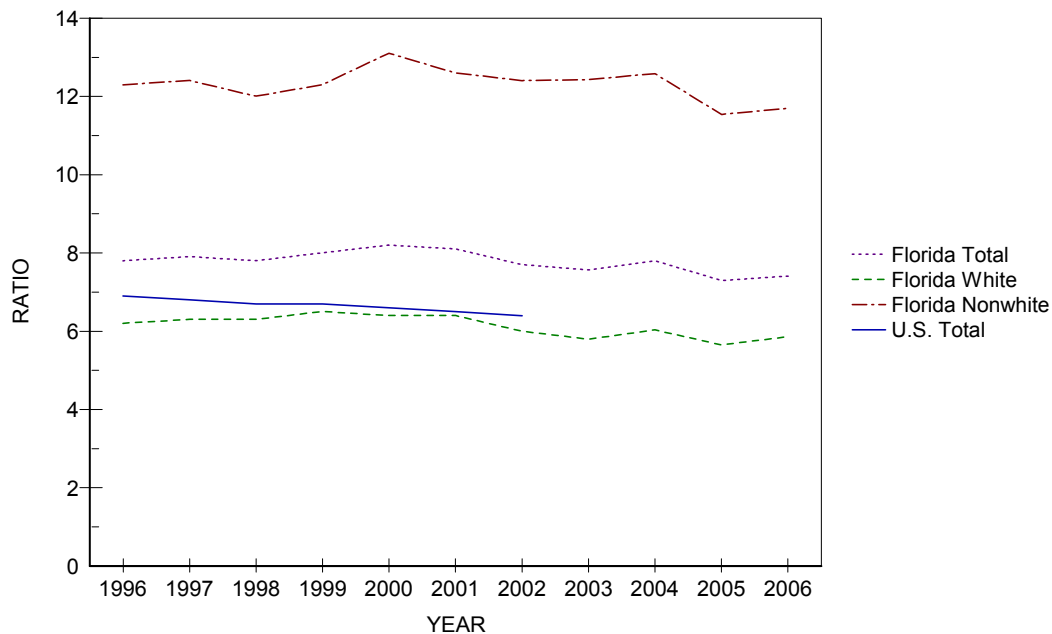

**CHART F-2: RESIDENT NEONATAL DEATHS AND RATES PER 1,000 LIVE BIRTHS,
BY RACE, FLORIDA AND UNITED STATES TOTAL,
CENSUS YEARS 1940-1990 AND 1996-2006**

YEAR	NUMBER OF NEONATAL DEATHS - FL			RATES - FL ¹			RATE - U.S.
	TOTAL	WHITE	NONWHITE	TOTAL	WHITE	NONWHITE	TOTAL
1940	1,142	662	480	33.9	27.8	48.5	28.8
1950	1,551	975	576	24.1	21.3	30.8	20.5
1960	2,404	1,531	873	20.8	18.1	28.0	18.7
1970	1,848	1,198	648	16.1	13.8	23.0	15.1
1980	1,282	791	490	9.7	8.1	14.2	8.5
1990	1,227	742	484	6.2	5.0	9.8	5.8
1996	895	517	377	4.7	3.6	8.0	4.8
1997	889	518	370	4.6	3.6	7.6	4.8
1998	933	559	371	4.8	3.8	7.5	4.8
1999	962	559	401	4.9	3.8	7.9	4.7
2000	925	526	397	4.5	3.5	7.4	4.6
2001	980	539	440	4.8	3.6	8.2	4.5
2002	1,032	596	436	5.0	3.9	8.2	4.7
2003	1,025	584	438	4.8	3.7	8.0	4.6
2004	989	563	425	4.5	3.5	7.4	4.5
2005	1,024	544	479	4.5	3.3	8.0	4.5 ²
2006	1,122	630	490	4.7	3.6	7.8	4.5

1. Rates based on neonatal deaths by race of decedent, 1940-1960 live births based on race of child, 1970 to present live births based on race of mother.

**GRAPH F-2: RESIDENT NEONATAL DEATH RATES PER 1,000 LIVE BIRTHS, BY RACE,
FLORIDA AND UNITED STATES TOTAL, 1996-2006**

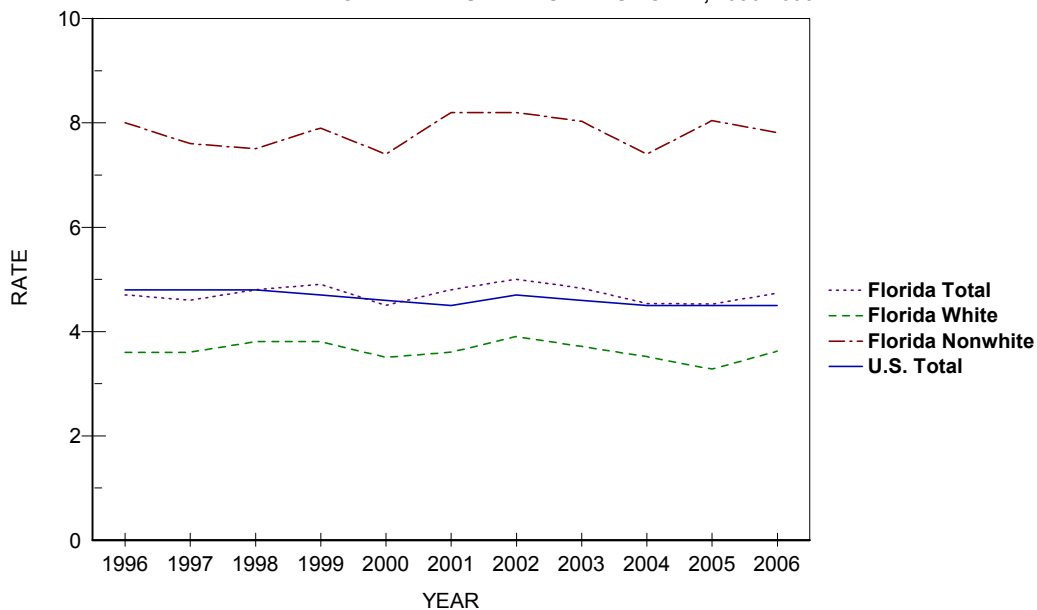

CHART F-3: RESIDENT INFANT DEATHS AND RATES PER 1,000 LIVE BIRTHS, BY RACE, FLORIDA AND UNITED STATES TOTAL, CENSUS YEARS 1920-1990 AND 1996-2006

YEAR	NUMBER OF INFANT DEATHS - FL			RATES - FL ²			RATE - U.S.
	TOTAL	WHITE	NONWHITE	TOTAL	WHITE	NONWHITE	TOTAL
1920 ¹	1,835	1,031	804	93.9	76.1	134.0	NA
1930 ¹	1,729	928	801	64.1	49.9	95.4	NA
1940	1,812	1,052	760	53.8	44.2	76.8	47.0
1950	2,078	1,225	853	32.3	26.8	45.7	29.2
1960	3,431	1,992	1,439	29.7	23.6	46.1	26.0
1970	2,470	1,538	930	21.5	17.7	33.0	20.0
1980	1,918	1,137	780	14.6	11.7	22.7	12.6
1990	1,912	1,123	787	9.6	7.5	16.0	9.2
1996	1,405	821	583	7.4	5.8	12.4	7.3
1997	1,358	805	552	7.1	5.6	11.4	7.2
1998	1,415	850	562	7.2	5.8	11.4	7.2
1999	1,442	815	625	7.3	5.6	12.4	7.1
2000	1,423	810	611	7.0	5.4	11.4	6.9
2001	1,495	839	655	7.3	5.5	12.3	6.8
2002	1,548	892	656	7.5	5.9	12.4	7.0
2003	1,584	907	674	7.5	5.8	12.4	6.9
2004	1,536	876	659	7.0	5.5	11.5	6.8
2005	1,626	882	743	7.2	5.3	12.5	6.9 ³
2006	1,713	974	737	7.2	5.6	11.8	6.7 ⁴

1. Only recorded data are available.

2. Rates based on neonatal deaths by race of decedent, 1920-1960 live births based on race of child, 1970 to present live births based on race of mother.

3. Preliminary data.

4. Provisional data.

GRAPH F-3: RESIDENT INFANT DEATH RATES PER 1,000 LIVE BIRTHS, BY RACE, FLORIDA AND UNITED STATES TOTAL, 1996-2006

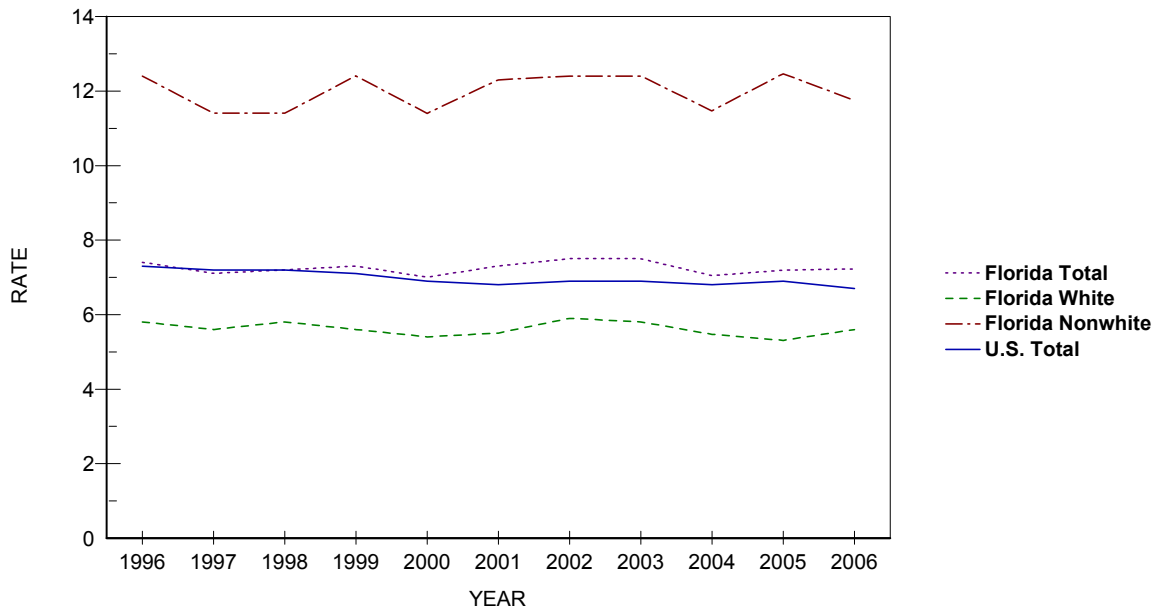

TABLE F-1: RESIDENT AND RECORDED FETAL DEATHS (OF 20 OR MORE WEEKS GESTATION) AND RATIOS PER 1,000 LIVE BIRTHS, BY RACE OF MOTHER, BY COUNTY, FLORIDA, 2006

	RESIDENT FETAL DEATHS						RATIOS		
	NUMBERS								
	TOTAL	WHITE	NONWHITE			UNK	TOTAL	WHITE	NONWHITE
		TOTAL	BLACK	OTHER					
FLORIDA	1,756	1,020	733	650	83	3	7.4	5.9	11.7
ALACHUA	15	9	6	6	0	0	5.3	5.2	5.5
BAKER	5	4	1	1	0	0	12.7	11.8	18.5
BAY	13	8	5	4	1	0	5.3	4.3	10.1
BRADFORD	1	0	1	1	0	0	2.8	0.0	14.5
BREVARD	51	30	21	19	2	0	9.1	6.7	19.2
BROWARD	195	79	116	102	14	0	8.3	5.9	11.8
CALHOUN	2	1	1	1	0	0	11.1	6.4	41.7
CHARLOTTE	5	5	0	0	0	0	4.2	4.6	0.0
CITRUS	8	8	0	0	0	0	7.1	7.7	0.0
CLAY	11	11	0	0	0	0	4.7	5.6	0.0
COLLIER	27	20	6	5	1	1	6.3	5.3	12.5
COLUMBIA	3	2	1	1	0	0	3.5	3.0	5.3
MIAMI-DADE	278	166	112	106	6	0	8.2	6.7	12.4
DESOTO	2	1	1	0	1	0	4.1	2.3	18.5
DIXIE	0	0	0	0	0	0	0.0	0.0	0.0
DUVAL	99	40	58	53	5	1	7.3	5.1	10.2
ESCAMBIA	36	18	18	17	1	0	8.1	6.3	11.2
FLAGLER	8	5	3	3	0	0	8.5	6.4	19.4
FRANKLIN	0	0	0	0	0	0	0.0	0.0	0.0
GADSDEN	16	5	11	11	0	0	21.1	17.0	23.7
GILCHRIST	0	0	0	0	0	0	0.0	0.0	0.0
GLADES	2	2	0	0	0	0	20.8	26.0	0.0
GULF	1	0	1	1	0	0	7.4	0.0	40.0
HAMILTON	1	0	1	1	0	0	5.3	0.0	16.7
HARDEE	5	5	0	0	0	0	9.5	9.9	0.0
HENDRY	6	5	1	1	0	0	8.3	8.1	9.0
HERNANDO	15	9	6	6	0	0	9.4	6.3	37.0
HIGHLANDS	11	8	3	2	1	0	10.0	9.0	13.8
HILLSBOROUGH	127	79	47	41	6	1	7.3	6.0	10.7
HOLMES	1	1	0	0	0	0	4.7	5.0	0.0
INDIAN RIVER	7	6	1	1	0	0	5.0	5.2	4.0
JACKSON	5	3	2	1	1	0	8.4	7.0	11.8
JEFFERSON	0	0	0	0	0	0	0.0	0.0	0.0
LAFAYETTE	0	0	0	0	0	0	0.0	0.0	0.0
LAKE	20	14	6	5	1	0	5.8	4.9	10.5
LEE	48	40	8	7	1	0	6.4	6.3	7.2
LEON	27	9	18	17	1	0	8.3	5.2	11.8
LEVY	3	3	0	0	0	0	6.2	7.0	0.0
LIBERTY	3	3	0	0	0	0	27.0	30.6	0.0
MADISON	1	0	1	1	0	0	4.0	0.0	9.1
MANATEE	25	19	6	5	1	0	6.1	5.6	8.1
MARION	32	20	12	11	1	0	8.9	7.3	14.0
MARTIN	10	9	1	1	0	0	7.2	8.7	2.7
MONROE	7	6	1	1	0	0	9.7	9.8	9.5
NASSAU	3	3	0	0	0	0	3.7	4.1	0.0
OKALOOSA	15	10	5	4	1	0	5.4	4.4	10.0
OKEECHOBEE	6	6	0	0	0	0	9.6	10.8	0.0
ORANGE	135	62	73	56	17	0	8.0	5.4	13.2
OSCEOLA	30	23	7	5	2	0	7.6	7.0	11.0
PALM BEACH	153	80	73	63	10	0	9.8	7.3	15.7
PASCO	19	16	3	3	0	0	3.6	3.4	5.7
PINELLAS	53	33	20	17	3	0	5.6	4.6	8.5
POLK	56	29	27	25	2	0	6.8	4.5	14.8
PUTNAM	7	4	3	3	0	0	6.5	5.0	10.9
SAINT JOHNS	8	7	1	1	0	0	4.5	4.6	4.3
SAINT LUCIE	25	13	12	12	0	0	7.1	5.1	11.9
SANTA ROSA	9	8	1	0	1	0	4.8	4.7	6.1
SARASOTA	29	24	5	5	0	0	9.2	8.7	12.7
SEMINOLE	19	12	7	6	1	0	3.9	3.2	6.9
SUMTER	7	5	2	2	0	0	13.4	11.8	20.6
SUWANNEE	7	6	1	0	1	0	14.0	14.4	12.0
TAYLOR	2	2	0	0	0	0	7.7	10.3	0.0
UNION	1	1	0	0	0	0	5.8	6.8	0.0
VOLUSIA	34	19	15	14	1	0	6.5	4.4	16.1
WAKULLA	3	2	1	1	0	0	9.7	7.4	27.8
WALTON	2	2	0	0	0	0	2.9	3.2	0.0
WASHINGTON	1	0	1	1	0	0	3.8	0.0	17.5

TABLE F-1 (Cont.): RESIDENT AND RECORDED FETAL DEATHS (OF 20 OR MORE WEEKS GESTATION) AND RATIOS PER 1,000 LIVE BIRTHS, BY RACE OF MOTHER, BY COUNTY, FLORIDA, 2006

	RECORDED FETAL DEATHS						RATIOS		
	NUMBERS								
	TOTAL	WHITE	NONWHITE			UNK	TOTAL	WHITE	NONWHITE
		TOTAL	BLACK	OTHER					
FLORIDA	1,784	1,037	743	657	86	4	7.5	5.9	11.8
ALACHUA	51	37	14	12	2	0	8.4	8.3	8.7
BAKER	0	0	0	0	0	0	0.0	0.0	0.0
BAY	17	9	8	6	2	0	5.5	3.8	13.9
BRADFORD	1	0	1	1	0	0	500.0	0.0	----
BREVARD	47	26	21	19	2	0	8.5	5.8	19.7
BROWARD	215	82	133	119	14	0	8.7	6.0	12.1
CALHOUN	0	0	0	0	0	0	0.0	0.0	----
CHARLOTTE	6	4	2	1	1	0	4.9	3.7	14.0
CITRUS	9	9	0	0	0	0	8.6	9.3	0.0
CLAY	7	7	0	0	0	0	3.3	4.0	0.0
COLLIER	29	22	7	6	1	0	6.4	5.5	14.6
COLUMBIA	4	2	2	2	0	0	5.1	3.7	8.3
MIAMI-DADE	267	170	96	90	6	1	8.5	7.2	12.4
DESOTO	3	3	0	0	0	0	4.6	4.9	0.0
DIXIE	0	0	0	0	0	0	----	----	----
DUVAL	119	57	61	56	5	1	7.5	5.7	10.3
ESCAMBIA	49	28	21	18	3	0	7.9	6.3	12.0
FLAGLER	0	0	0	0	0	0	0.0	0.0	0.0
FRANKLIN	0	0	0	0	0	0	0.0	0.0	----
GADSDEN	0	0	0	0	0	0	0.0	0.0	0.0
GILCHRIST	0	0	0	0	0	0	----	----	----
GLADES	0	0	0	0	0	0	----	----	----
GULF	0	0	0	0	0	0	----	----	----
HAMILTON	0	0	0	0	0	0	0.0	0.0	----
HARDEE	0	0	0	0	0	0	0.0	0.0	0.0
HENDRY	0	0	0	0	0	0	0.0	0.0	0.0
HERNANDO	12	8	4	4	0	0	6.7	4.9	23.4
HIGHLANDS	16	12	3	3	0	1	10.2	9.3	11.0
HILLSBOROUGH	145	90	54	48	6	1	7.3	5.9	11.4
HOLMES	0	0	0	0	0	0	0.0	0.0	----
INDIAN RIVER	7	6	1	1	0	0	5.3	5.5	4.2
JACKSON	6	4	2	1	1	0	10.2	9.6	11.6
JEFFERSON	0	0	0	0	0	0	0.0	0.0	----
LAFAYETTE	0	0	0	0	0	0	----	----	----
LAKE	19	13	6	6	0	0	6.1	5.1	10.8
LEE	53	46	7	6	1	0	6.7	6.7	6.2
LEON	50	18	32	31	1	0	9.5	6.2	13.7
LEVY	0	0	0	0	0	0	0.0	0.0	----
LIBERTY	0	0	0	0	0	0	0.0	----	0.0
MADISON	0	0	0	0	0	0	0.0	----	0.0
MANATEE	20	17	3	2	1	0	5.9	6.0	5.1
MARION	14	8	6	6	0	0	4.7	3.6	8.4
MARTIN	16	13	3	3	0	0	7.2	7.4	6.5
MONROE	1	1	0	0	0	0	1.9	2.3	0.0
NASSAU	1	1	0	0	0	0	2.1	2.5	0.0
OKALOOSA	13	8	5	4	1	0	4.0	2.9	8.9
OKEECHOBEE	0	0	0	0	0	0	0.0	0.0	0.0
ORANGE	174	91	83	61	22	0	8.3	6.2	13.4
OSCEOLA	26	20	6	4	2	0	6.2	5.7	8.7
PALM BEACH	163	86	77	67	10	0	9.0	6.7	14.8
PASCO	4	3	1	1	0	0	2.2	1.9	5.5
PINELLAS	62	41	21	18	3	0	5.5	4.6	8.4
POLK	47	23	24	23	1	0	6.8	4.3	15.3
PUTNAM	3	2	1	1	0	0	5.2	5.1	5.5
SAINT JOHNS	6	4	2	2	0	0	5.1	4.1	10.6
SAINT LUCIE	15	8	7	7	0	0	6.4	5.1	9.0
SANTA ROSA	3	3	0	0	0	0	7.6	8.3	0.0
SARASOTA	34	27	7	7	0	0	9.2	8.5	13.1
SEMINOLE	19	12	7	7	0	0	5.3	4.2	9.3
SUMTER	0	0	0	0	0	0	----	----	----
SUWANNEE	0	0	0	0	0	0	0.0	0.0	0.0
TAYLOR	1	1	0	0	0	0	1,000.0	1,000.0	----
UNION	0	0	0	0	0	0	0.0	0.0	----
VOLUSIA	30	15	15	14	1	0	6.5	4.0	17.1
WAKULLA	0	0	0	0	0	0	0.0	0.0	----
WALTON	0	0	0	0	0	0	0.0	0.0	0.0
WASHINGTON	0	0	0	0	0	0	0.0	0.0	----

TABLE F-2: RESIDENT FETAL DEATHS BY HISPANIC OR HAITIAN ORIGIN OF MOTHER, BY COUNTY, FLORIDA, 2006

	TOTAL	HISPANIC ORIGIN								NON-HISPANIC/HAITIAN	UNK
		TOTAL HISPANIC	MEXICAN	PUERTO RICAN	CUBAN	CENTRAL/SOUTH AMERICAN	OTHER/UNK HISPANIC	HAITIAN			
FLORIDA	1,756	446	124	89	71	117	45	103	1,182	25	
ALACHUA	15	1	0	0	0	1	0	0	14	0	
BAKER	5	0	0	0	0	0	0	0	5	0	
BAY	13	2	0	0	0	1	1	0	11	0	
BRADFORD	1	0	0	0	0	0	0	0	1	0	
BREVARD	51	4	0	1	0	2	1	1	46	0	
BROWARD	195	46	5	8	8	18	7	28	118	3	
CALHOUN	2	0	0	0	0	0	0	0	2	0	
CHARLOTTE	5	1	1	0	0	0	0	0	4	0	
CITRUS	8	0	0	0	0	0	0	0	8	0	
CLAY	11	0	0	0	0	0	0	0	11	0	
COLLIER	27	14	10	0	0	4	0	4	9	0	
COLUMBIA	3	0	0	0	0	0	0	0	3	0	
MIAMI-DADE	278	135	6	17	43	50	19	32	102	9	
DESOTO	2	1	1	0	0	0	0	0	1	0	
DIXIE	0	0	0	0	0	0	0	0	0	0	
DUVAL	99	9	2	4	0	1	2	0	90	0	
ESCAMBIA	36	2	0	0	0	1	1	0	34	0	
FLAGLER	8	2	0	1	0	0	1	0	6	0	
FRANKLIN	0	0	0	0	0	0	0	0	0	0	
GADSDEN	16	4	3	0	0	1	0	0	12	0	
GILCHRIST	0	0	0	0	0	0	0	0	0	0	
GLADES	2	1	1	0	0	0	0	0	1	0	
GULF	1	0	0	0	0	0	0	0	1	0	
HAMILTON	1	0	0	0	0	0	0	0	1	0	
HARDEE	5	4	4	0	0	0	0	0	1	0	
HENDRY	6	4	4	0	0	0	0	0	2	0	
HERNANDO	15	1	1	0	0	0	0	0	14	0	
HIGHLANDS	11	4	3	1	0	0	0	0	7	0	
HILLSBOROUGH	127	37	14	6	9	5	3	2	86	2	
HOLMES	1	0	0	0	0	0	0	0	1	0	
INDIAN RIVER	7	1	1	0	0	0	0	0	6	0	
JACKSON	5	0	0	0	0	0	0	0	5	0	
JEFFERSON	0	0	0	0	0	0	0	0	0	0	
LAFAYETTE	0	0	0	0	0	0	0	0	0	0	
LAKE	20	2	1	0	0	1	0	0	18	0	
LEE	48	12	8	1	2	1	0	1	34	1	
LEON	27	0	0	0	0	0	0	0	27	0	
LEVY	3	0	0	0	0	0	0	0	3	0	
LIBERTY	3	0	0	0	0	0	0	0	3	0	
MADISON	1	0	0	0	0	0	0	0	1	0	
MANATEE	25	7	5	1	0	1	0	2	16	0	
MARION	32	7	3	2	1	1	0	0	25	0	
MARTIN	10	6	3	1	0	2	0	0	4	0	
MONROE	7	3	0	2	0	1	0	0	4	0	
NASSAU	3	0	0	0	0	0	0	0	3	0	
OKALOOSA	15	1	1	0	0	0	0	0	14	0	
OKEECHOBEE	6	3	2	1	0	0	0	0	3	0	
ORANGE	135	37	7	19	0	7	4	9	87	2	
OSCEOLA	30	14	1	11	0	2	0	1	14	1	
PALM BEACH	153	37	8	6	5	14	4	17	93	6	
PASCO	19	0	0	0	0	0	0	1	18	0	
PINELLAS	53	8	5	2	1	0	0	0	45	0	
POLK	56	12	10	2	0	0	0	1	43	0	
PUTNAM	7	0	0	0	0	0	0	0	7	0	
SAINT JOHNS	8	0	0	0	0	0	0	0	8	0	
SAINT LUCIE	25	3	1	0	0	0	2	4	18	0	
SANTA ROSA	9	1	1	0	0	0	0	0	8	0	
SARASOTA	29	7	3	0	2	2	0	0	22	0	
SEMINOLE	19	6	3	2	0	1	0	0	12	1	
SUMTER	7	1	1	0	0	0	0	0	6	0	
SUWANNEE	7	2	2	0	0	0	0	0	5	0	
TAYLOR	2	0	0	0	0	0	0	0	2	0	
UNION	1	0	0	0	0	0	0	0	1	0	
VOLUSIA	34	3	2	1	0	0	0	0	31	0	
WAKULLA	3	0	0	0	0	0	0	0	3	0	
WALTON	2	1	1	0	0	0	0	0	1	0	
WASHINGTON	1	0	0	0	0	0	0	0	1	0	

TABLE F-3: RESIDENT FETAL DEATHS BY AGE OF MOTHER, BY COUNTY, FLORIDA, 2006

	TOTAL	AGE OF MOTHER													
		<13	13	14	15	16	17	18	19	20-24	25-29	30-34	35-44	45+	UNK
FLORIDA	1,756	0	2	5	8	27	49	69	80	446	408	339	300	6	17
ALACHUA	15	0	0	0	0	0	1	1	1	4	3	1	4	0	0
BAKER	5	0	0	0	0	0	0	0	0	3	1	1	0	0	0
BAY	13	0	0	0	0	0	0	2	1	5	3	1	1	0	0
BRADFORD	1	0	0	0	0	0	0	0	0	0	1	0	0	0	0
BREVARD	51	0	1	1	1	0	2	0	3	9	16	15	3	0	0
BROWARD	195	0	0	1	0	0	4	6	4	39	42	44	43	4	8
CALHOUN	2	0	0	0	0	1	0	0	0	1	0	0	0	0	0
CHARLOTTE	5	0	0	0	0	0	0	0	0	1	2	1	1	0	0
CITRUS	8	0	0	0	0	0	0	0	0	2	4	0	2	0	0
CLAY	11	0	0	0	0	0	1	0	0	5	1	3	1	0	0
COLLIER	27	0	0	0	0	0	1	4	1	5	5	5	5	0	1
COLUMBIA	3	0	0	0	0	0	0	0	0	2	1	0	0	0	0
MIAMI-DADE	278	0	0	1	1	5	3	11	10	64	56	67	59	1	0
DESOTO	2	0	0	0	0	0	0	0	1	0	0	0	1	0	0
DIXIE	0	0	0	0	0	0	0	0	0	0	0	0	0	0	0
DUVAL	99	0	1	0	0	1	2	1	8	33	22	18	13	0	0
ESCAMBIA	36	0	0	0	0	1	0	2	2	13	8	6	4	0	0
FLAGLER	8	0	0	0	0	0	0	0	0	2	0	2	4	0	0
FRANKLIN	0	0	0	0	0	0	0	0	0	0	0	0	0	0	0
GADSDEN	16	0	0	1	0	2	1	3	0	3	4	1	1	0	0
GILCHRIST	0	0	0	0	0	0	0	0	0	0	0	0	0	0	0
GLADES	2	0	0	0	0	0	0	0	0	0	0	0	2	0	0
GULF	1	0	0	0	0	0	0	0	0	1	0	0	0	0	0
HAMILTON	1	0	0	0	0	0	0	0	1	0	0	0	0	0	0
HARDEE	5	0	0	0	0	0	1	0	1	1	2	0	0	0	0
HENDRY	6	0	0	0	1	1	1	0	0	2	1	0	0	0	0
HERNANDO	15	0	0	0	0	0	0	0	2	4	5	2	2	0	0
HIGHLANDS	11	0	0	0	0	2	0	0	0	3	4	1	1	0	0
HILLSBOROUGH	127	0	0	1	2	1	6	8	6	35	25	21	22	0	0
HOLMES	1	0	0	0	0	0	0	0	0	0	0	0	1	0	0
INDIAN RIVER	7	0	0	0	0	0	0	0	1	1	2	2	1	0	0
JACKSON	5	0	0	0	1	0	0	0	1	1	0	0	2	0	0
JEFFERSON	0	0	0	0	0	0	0	0	0	0	0	0	0	0	0
LAFAYETTE	0	0	0	0	0	0	0	0	0	0	0	0	0	0	0
LAKE	20	0	0	0	0	1	0	0	2	6	2	4	5	0	0
LEE	48	0	0	0	0	0	2	0	1	14	12	13	6	0	0
LEON	27	0	0	0	0	1	0	1	1	9	7	6	2	0	0
LEVY	3	0	0	0	0	1	0	0	0	2	0	0	0	0	0
LIBERTY	3	0	0	0	0	0	0	0	1	2	0	0	0	0	0
MADISON	1	0	0	0	0	0	0	0	0	1	0	0	0	0	0
MANATEE	25	0	0	0	0	1	0	2	0	6	5	7	4	0	0
MARION	32	0	0	0	0	0	0	3	0	10	8	6	5	0	0
MARTIN	10	0	0	0	0	0	0	0	0	2	4	3	1	0	0
MONROE	7	0	0	0	0	0	0	3	0	0	1	3	0	0	0
NASSAU	3	0	0	0	0	0	0	1	1	1	0	0	0	0	0
OKALOOSA	15	0	0	0	0	1	0	0	1	3	6	2	2	0	0
OKEECHOBEE	6	0	0	0	0	0	1	0	0	2	1	0	2	0	0
ORANGE	135	0	0	0	0	3	8	6	5	28	35	23	23	1	3
OSCEOLA	30	0	0	0	0	1	2	2	1	10	9	1	4	0	0
PALM BEACH	153	0	0	0	1	1	6	5	9	28	33	32	34	0	4
PASCO	19	0	0	0	1	0	0	0	0	7	4	2	5	0	0
PINELLAS	53	0	0	0	0	2	1	2	3	16	11	10	8	0	0
POLK	56	0	0	0	0	1	1	3	2	10	20	10	9	0	0
PUTNAM	7	0	0	0	0	0	1	0	1	1	2	1	1	0	0
SAINT JOHNS	8	0	0	0	0	0	0	0	0	4	2	2	0	0	0
SAINT LUCIE	25	0	0	0	0	0	0	1	0	6	7	8	3	0	0
SANTA ROSA	9	0	0	0	0	0	0	0	1	4	3	1	0	0	0
SARASOTA	29	0	0	0	0	0	0	0	0	10	4	7	8	0	0
SEMINOLE	19	0	0	0	0	0	2	0	3	5	4	3	2	0	0
SUMTER	7	0	0	0	0	0	1	0	1	0	4	1	0	0	0
SUWANNEE	7	0	0	0	0	0	1	0	0	3	2	1	0	0	0
TAYLOR	2	0	0	0	0	0	0	0	0	1	0	0	1	0	0
UNION	1	0	0	0	0	0	0	0	0	1	0	0	0	0	0
VOLUSIA	34	0	0	0	0	0	0	1	4	13	12	2	2	0	0
WAKULLA	3	0	0	0	0	0	0	1	0	1	1	0	0	0	0
WALTON	2	0	0	0	0	0	0	0	0	0	1	0	0	0	1
WASHINGTON	1	0	0	0	0	0	0	0	0	1	0	0	0	0	0

TABLE F-4: RESIDENT AND RECORDED NEONATAL DEATHS (UNDER 28 DAYS) AND RATES PER 1,000 LIVE BIRTHS, BY RACE, BY COUNTY, FLORIDA, 2006

	RESIDENT NEONATAL DEATHS						RATES*		
	TOTAL	WHITE	NUMBERS			UNK	TOTAL	WHITE	NONWHITE
			TOTAL	BLACK	OTHER				
FLORIDA	1,122	630	490	436	54	2	4.7	3.6	7.8
ALACHUA	26	14	12	9	3	0	9.2	8.1	10.9
BAKER	3	2	1	1	0	0	7.6	5.9	18.5
BAY	17	10	7	7	0	0	6.9	5.4	14.2
BRADFORD	0	0	0	0	0	0	0.0	0.0	0.0
BREVARD	28	21	7	6	1	0	5.0	4.7	6.4
BROWARD	96	34	62	55	7	0	4.1	2.5	6.3
CALHOUN	0	0	0	0	0	0	0.0	0.0	0.0
CHARLOTTE	2	2	0	0	0	0	1.7	1.9	0.0
CITRUS	3	2	1	1	0	0	2.6	1.9	11.6
CLAY	7	4	3	1	2	0	3.0	2.1	7.2
COLLIER	17	12	5	5	0	0	4.0	3.1	10.4
COLUMBIA	7	5	2	2	0	0	8.2	7.5	10.6
MIAMI-DADE	141	79	61	58	3	1	4.2	3.2	6.7
DESOTO	2	1	1	1	0	0	4.1	2.3	18.5
DIXIE	0	0	0	0	0	0	0.0	0.0	0.0
DUVAL	82	36	46	37	9	0	6.0	4.5	8.1
ESCAMBIA	20	10	10	10	0	0	4.5	3.5	6.2
FLAGLER	5	2	3	3	0	0	5.3	2.5	19.4
FRANKLIN	1	1	0	0	0	0	8.0	8.8	0.0
GADSDEN	7	2	5	5	0	0	9.2	6.8	10.7
GILCHRIST	0	0	0	0	0	0	0.0	0.0	0.0
GLADES	0	0	0	0	0	0	0.0	0.0	0.0
GULF	0	0	0	0	0	0	0.0	0.0	0.0
HAMILTON	2	1	1	1	0	0	10.6	7.8	16.7
HARDEE	2	2	0	0	0	0	3.8	4.0	0.0
HENDRY	4	2	2	2	0	0	5.5	3.2	18.2
HERNANDO	7	5	2	2	0	0	4.4	3.5	12.3
HIGHLANDS	9	4	5	5	0	0	8.1	4.5	22.9
HILLSBOROUGH	100	58	42	36	6	0	5.7	4.4	9.6
HOLMES	4	4	0	0	0	0	18.8	19.9	0.0
INDIAN RIVER	6	6	0	0	0	0	4.3	5.2	0.0
JACKSON	5	2	3	3	0	0	8.4	4.7	17.8
JEFFERSON	1	0	1	1	0	0	5.7	0.0	13.2
LAFAYETTE	0	0	0	0	0	0	0.0	0.0	0.0
LAKE	13	7	6	4	2	0	3.8	2.4	10.5
LEE	33	24	9	9	0	0	4.4	3.8	8.1
LEON	21	4	17	17	0	0	6.4	2.3	11.1
LEVY	4	3	1	1	0	0	8.2	6.9	17.9
LIBERTY	0	0	0	0	0	0	0.0	0.0	0.0
MADISON	1	0	1	1	0	0	3.9	0.0	9.1
MANATEE	17	12	5	4	1	0	4.1	3.5	6.8
MARION	24	15	9	9	0	0	6.6	5.4	10.5
MARTIN	4	3	0	0	0	1	2.9	2.9	0.0
MONROE	6	5	1	1	0	0	8.3	8.1	9.5
NASSAU	4	3	1	1	0	0	4.9	4.1	13.5
OKALOOSA	8	4	4	3	1	0	2.9	1.7	8.0
OKEECHOBEE	2	2	0	0	0	0	3.2	3.6	0.0
ORANGE	94	55	39	36	3	0	5.5	4.8	7.0
OSCEOLA	21	15	6	5	1	0	5.3	4.5	9.3
PALM BEACH	57	34	23	19	4	0	3.6	3.1	4.9
PASCO	26	21	5	4	1	0	5.0	4.5	9.5
PINELLAS	57	22	35	29	6	0	6.0	3.1	14.7
POLK	39	21	18	16	2	0	4.7	3.2	9.9
PUTNAM	6	3	3	3	0	0	5.6	3.8	10.9
SAINT JOHNS	4	4	0	0	0	0	2.3	2.6	0.0
SAINT LUCIE	15	8	7	6	1	0	4.2	3.2	7.0
SANTA ROSA	10	9	1	1	0	0	5.4	5.3	6.1
SARASOTA	4	3	1	1	0	0	1.3	1.1	2.5
SEMINOLE	18	7	11	11	0	0	3.7	1.8	10.8
SUMTER	2	1	1	1	0	0	3.8	2.3	10.3
SUWANNEE	4	3	1	0	1	0	8.0	7.2	12.0
TAYLOR	2	2	0	0	0	0	7.6	10.2	0.0
UNION	0	0	0	0	0	0	0.0	0.0	0.0
VOLUSIA	18	15	3	3	0	0	3.4	3.5	3.2
WAKULLA	1	1	0	0	0	0	3.3	3.7	0.0
WALTON	3	3	0	0	0	0	4.3	4.7	0.0
WASHINGTON	0	0	0	0	0	0	0.0	0.0	0.0

*Rates based on neonatal deaths by race of decedent, live births by race of mother.

TABLE F-4 (Cont.): RESIDENT AND RECORDED NEONATAL DEATHS (UNDER 28 DAYS) AND RATES PER 1,000 LIVE BIRTHS, BY RACE, BY COUNTY, FLORIDA, 2006

	RECORDED NEONATAL DEATHS						RATES*		
	TOTAL	WHITE	NUMBERS			UNK	TOTAL	WHITE	NONWHITE
			TOTAL	BLACK	OTHER				
FLORIDA	1,142	646	495	440	55	1	4.8	3.7	7.9
ALACHUA	76	47	29	26	3	0	12.5	10.5	17.9
BAKER	0	0	0	0	0	0	0.0	0.0	0.0
BAY	16	11	5	5	0	0	5.2	4.6	8.7
BRADFORD	0	0	0	0	0	0	0.0	0.0	----
BREVARD	14	11	3	2	1	0	2.5	2.5	2.8
BROWARD	102	36	66	56	10	0	4.1	2.6	6.0
CALHOUN	0	0	0	0	0	0	0.0	0.0	----
CHARLOTTE	1	1	0	0	0	0	0.8	0.9	0.0
CITRUS	0	0	0	0	0	0	0.0	0.0	0.0
CLAY	3	1	2	1	1	0	1.4	0.6	5.0
COLLIER	9	5	4	4	0	0	2.0	1.2	8.4
COLUMBIA	5	2	3	3	0	0	6.4	3.7	12.4
MIAMI-DADE	155	90	64	60	4	1	4.9	3.8	8.3
DESOTO	1	0	1	1	0	0	1.5	0.0	20.0
DIXIE	0	0	0	0	0	0	----	----	----
DUVAL	107	54	53	43	10	0	6.7	5.4	8.9
ESCAMBIA	38	25	13	12	1	0	6.1	5.6	7.4
FLAGLER	0	0	0	0	0	0	0.0	0.0	0.0
FRANKLIN	0	0	0	0	0	0	0.0	0.0	----
GADSDEN	0	0	0	0	0	0	0.0	0.0	0.0
GILCHRIST	0	0	0	0	0	0	----	----	----
GLADES	0	0	0	0	0	0	----	----	----
GULF	0	0	0	0	0	0	----	----	----
HAMILTON	1	1	0	0	0	0	333.3	333.3	----
HARDEE	0	0	0	0	0	0	0.0	0.0	0.0
HENDRY	0	0	0	0	0	0	0.0	0.0	0.0
HERNANDO	3	2	1	1	0	0	1.7	1.2	5.8
HIGHLANDS	8	5	3	3	0	0	5.1	3.9	11.0
HILLSBOROUGH	128	81	47	40	7	0	6.4	5.3	9.9
HOLMES	0	0	0	0	0	0	0.0	0.0	----
INDIAN RIVER	3	2	1	1	0	0	2.3	1.8	4.2
JACKSON	4	1	3	3	0	0	6.8	2.4	17.4
JEFFERSON	0	0	0	0	0	0	0.0	0.0	----
LAFAYETTE	0	0	0	0	0	0	----	----	----
LAKE	2	1	1	0	1	0	0.6	0.4	1.8
LEE	40	31	9	9	0	0	5.0	4.5	8.0
LEON	30	7	23	23	0	0	5.7	2.4	9.9
LEVY	0	0	0	0	0	0	0.0	0.0	----
LIBERTY	0	0	0	0	0	0	0.0	----	0.0
MADISON	0	0	0	0	0	0	0.0	----	0.0
MANATEE	4	2	2	2	0	0	1.2	0.7	3.4
MARION	3	2	1	1	0	0	1.0	0.9	1.4
MARTIN	0	0	0	0	0	0	0.0	0.0	0.0
MONROE	1	1	0	0	0	0	1.9	2.3	0.0
NASSAU	1	1	0	0	0	0	2.1	2.5	0.0
OKALOOSA	5	3	2	2	0	0	1.5	1.1	3.6
OKEECHOBEE	0	0	0	0	0	0	0.0	0.0	0.0
ORANGE	162	101	61	56	5	0	7.7	6.8	9.8
OSCEOLA	7	4	3	3	0	0	1.7	1.1	4.4
PALM BEACH	68	42	26	24	2	0	3.8	3.3	5.0
PASCO	5	3	2	2	0	0	2.8	1.9	11.0
PINELLAS	81	43	38	31	7	0	7.1	4.9	15.2
POLK	23	8	15	13	2	0	3.3	1.5	9.6
PUTNAM	2	0	2	2	0	0	3.5	0.0	11.0
SAINT JOHNS	0	0	0	0	0	0	0.0	0.0	0.0
SAINT LUCIE	4	2	2	2	0	0	1.7	1.3	2.6
SANTA ROSA	0	0	0	0	0	0	0.0	0.0	0.0
SARASOTA	10	7	3	3	0	0	2.7	2.2	5.6
SEMINOLE	7	2	5	5	0	0	2.0	0.7	6.6
SUMTER	0	0	0	0	0	0	----	----	----
SUWANNEE	2	1	1	0	1	0	400.0	333.3	500.0
TAYLOR	1	1	0	0	0	0	1,000.0	1,000.0	----
UNION	0	0	0	0	0	0	0.0	0.0	----
VOLUSIA	10	9	1	1	0	0	2.2	2.4	1.1
WAKULLA	0	0	0	0	0	0	0.0	0.0	----
WALTON	0	0	0	0	0	0	0.0	0.0	0.0
WASHINGTON	0	0	0	0	0	0	0.0	0.0	----

*Rates based on neonatal deaths by race of decedent, live births by race of mother.

TABLE F-5: RESIDENT AND RECORDED INFANT DEATHS (UNDER 1 YEAR) AND RATES PER 1,000 LIVE BIRTHS, BY RACE, BY COUNTY, FLORIDA, 2006

	RESIDENT INFANT DEATHS						RATES*		
	TOTAL	WHITE	NUMBERS			UNK	TOTAL	WHITE	NONWHITE
			TOTAL	BLACK	OTHER				
FLORIDA	1,713	974	737	653	84	2	7.2	5.6	11.8
ALACHUA	30	15	15	11	4	0	10.6	8.6	13.6
BAKER	6	5	1	1	0	0	15.2	14.7	18.5
BAY	27	18	9	9	0	0	11.0	9.7	18.2
BRADFORD	1	0	1	0	1	0	2.8	0.0	14.5
BREVARD	45	34	11	10	1	0	8.0	7.5	10.1
BROWARD	147	49	98	91	7	0	6.3	3.6	10.0
CALHOUN	1	1	0	0	0	0	5.6	6.4	0.0
CHARLOTTE	2	2	0	0	0	0	1.7	1.9	0.0
CITRUS	7	5	2	2	0	0	6.2	4.8	23.3
CLAY	11	8	3	1	2	0	4.7	4.1	7.2
COLLIER	28	22	6	6	0	0	6.5	5.8	12.5
COLUMBIA	8	5	3	3	0	0	9.3	7.5	15.9
MIAMI-DADE	218	116	101	95	6	1	6.5	4.7	11.1
DESOTO	6	3	3	3	0	0	12.3	6.9	55.6
DIXIE	0	0	0	0	0	0	0.0	0.0	0.0
DUVAL	130	57	73	61	12	0	9.5	7.2	12.8
ESCAMBIA	36	19	17	16	1	0	8.0	6.6	10.5
FLAGLER	7	3	4	4	0	0	7.4	3.8	25.8
FRANKLIN	1	1	0	0	0	0	8.0	8.8	0.0
GADSDEN	9	3	6	6	0	0	11.8	10.2	12.8
GILCHRIST	0	0	0	0	0	0	0.0	0.0	0.0
GLADES	0	0	0	0	0	0	0.0	0.0	0.0
GULF	0	0	0	0	0	0	0.0	0.0	0.0
HAMILTON	2	1	1	1	0	0	10.6	7.8	16.7
HARDEE	5	5	0	0	0	0	9.4	9.9	0.0
HENDRY	4	2	2	2	0	0	5.5	3.2	18.2
HERNANDO	11	9	2	2	0	0	6.9	6.3	12.3
HIGHLANDS	11	5	6	6	0	0	9.9	5.6	27.5
HILLSBOROUGH	137	81	56	48	8	0	7.8	6.2	12.7
HOLMES	5	5	0	0	0	0	23.5	24.9	0.0
INDIAN RIVER	6	6	0	0	0	0	4.3	5.2	0.0
JACKSON	7	4	3	3	0	0	11.7	9.4	17.8
JEFFERSON	1	0	1	1	0	0	5.7	0.0	13.2
LAFAYETTE	1	1	0	0	0	0	11.5	13.2	0.0
LAKE	19	9	10	8	2	0	5.5	3.1	17.5
LEE	52	36	16	13	3	0	6.9	5.6	14.4
LEON	27	7	20	20	0	0	8.3	4.0	13.1
LEVY	6	4	2	1	1	0	12.3	9.3	35.7
LIBERTY	0	0	0	0	0	0	0.0	0.0	0.0
MADISON	2	1	1	1	0	0	7.9	6.9	9.1
MANATEE	26	20	6	5	1	0	6.3	5.9	8.1
MARION	39	26	13	13	0	0	10.8	9.4	15.2
MARTIN	7	5	1	1	0	1	5.0	4.9	2.7
MONROE	6	5	1	1	0	0	8.3	8.1	9.5
NASSAU	4	3	1	1	0	0	4.9	4.1	13.5
OKALOOSA	15	11	4	3	1	0	5.4	4.8	8.0
OKEECHOBEE	3	2	1	1	0	0	4.8	3.6	15.4
ORANGE	144	76	68	61	7	0	8.5	6.7	12.3
OSCEOLA	32	23	9	7	2	0	8.1	6.9	14.0
PALM BEACH	87	55	32	28	4	0	5.5	5.0	6.9
PASCO	35	29	6	4	2	0	6.7	6.2	11.4
PINELLAS	82	39	43	36	7	0	8.6	5.5	18.1
POLK	55	31	24	21	3	0	6.6	4.8	13.2
PUTNAM	11	5	6	6	0	0	10.3	6.3	21.8
SAINT JOHNS	5	5	0	0	0	0	2.8	3.3	0.0
SAINT LUCIE	27	14	13	12	1	0	7.6	5.5	12.9
SANTA ROSA	17	14	3	1	2	0	9.1	8.2	18.3
SARASOTA	13	8	5	4	1	0	4.1	2.9	12.6
SEMINOLE	33	13	20	17	3	0	6.8	3.4	19.6
SUMTER	3	2	1	1	0	0	5.7	4.7	10.3
SUWANNEE	5	4	1	0	1	0	10.0	9.6	12.0
TAYLOR	3	3	0	0	0	0	11.5	15.2	0.0
UNION	0	0	0	0	0	0	0.0	0.0	0.0
VOLUSIA	36	30	6	5	1	0	6.8	6.9	6.4
WAKULLA	1	1	0	0	0	0	3.3	3.7	0.0
WALTON	7	7	0	0	0	0	10.1	11.0	0.0
WASHINGTON	1	1	0	0	0	0	3.8	5.0	0.0

*Rates based on infant deaths by race of decedent, live births by race of mother.

TABLE F-5 (Cont.): RESIDENT AND RECORDED INFANT DEATHS (UNDER 1 YEAR) AND RATES PER 1,000 LIVE BIRTHS, BY RACE, BY COUNTY, FLORIDA, 2006

	RECORDED INFANT DEATHS						RATES*		
	TOTAL	WHITE	NUMBERS			UNK	TOTAL	WHITE	NONWHITE
			TOTAL	BLACK	OTHER				
FLORIDA	1,743	994	747	660	87	2	7.3	5.7	11.9
ALACHUA	96	58	38	34	4	0	15.8	13.0	23.5
BAKER	3	3	0	0	0	0	1,000.0	3,000.0	0.0
BAY	22	16	6	6	0	0	7.2	6.7	10.4
BRADFORD	1	0	1	0	1	0	500.0	0.0	----
BREVARD	21	17	4	3	1	0	3.8	3.8	3.8
BROWARD	145	48	97	85	12	0	5.8	3.5	8.8
CALHOUN	0	0	0	0	0	0	0.0	0.0	----
CHARLOTTE	1	1	0	0	0	0	0.8	0.9	0.0
CITRUS	3	2	1	1	0	0	2.9	2.1	13.5
CLAY	7	5	2	1	1	0	3.3	2.9	5.0
COLLIER	18	13	5	5	0	0	4.0	3.2	10.4
COLUMBIA	6	2	4	4	0	0	7.7	3.7	16.6
MIAMI-DADE	260	145	114	109	5	1	8.3	6.1	14.7
DESOTO	3	1	2	2	0	0	4.6	1.6	40.0
DIXIE	0	0	0	0	0	0	----	----	----
DUVAL	163	80	83	69	14	0	10.3	8.0	14.0
ESCAMBIA	61	40	20	17	3	1	9.8	9.0	11.5
FLAGLER	1	1	0	0	0	0	200.0	250.0	0.0
FRANKLIN	0	0	0	0	0	0	0.0	0.0	----
GADSDEN	0	0	0	0	0	0	0.0	0.0	0.0
GILCHRIST	0	0	0	0	0	0	----	----	----
GLADES	0	0	0	0	0	0	----	----	----
GULF	0	0	0	0	0	0	----	----	----
HAMILTON	1	1	0	0	0	0	333.3	333.3	----
HARDEE	3	3	0	0	0	0	1,000.0	1,500.0	0.0
HENDRY	0	0	0	0	0	0	0.0	0.0	0.0
HERNANDO	6	5	1	1	0	0	3.4	3.1	5.8
HIGHLANDS	10	6	4	4	0	0	6.4	4.6	14.7
HILLSBOROUGH	176	112	64	53	11	0	8.8	7.4	13.5
HOLMES	1	1	0	0	0	0	500.0	500.0	----
INDIAN RIVER	3	2	1	1	0	0	2.3	1.8	4.2
JACKSON	5	2	3	3	0	0	8.5	4.8	17.4
JEFFERSON	0	0	0	0	0	0	0.0	0.0	----
LAFAYETTE	0	0	0	0	0	0	----	----	----
LAKE	3	1	2	1	1	0	1.0	0.4	3.6
LEE	52	38	14	12	2	0	6.5	5.6	12.4
LEON	40	12	28	28	0	0	7.6	4.1	12.0
LEVY	1	0	1	0	1	0	333.3	0.0	----
LIBERTY	0	0	0	0	0	0	0.0	----	0.0
MADISON	0	0	0	0	0	0	0.0	----	0.0
MANATEE	7	5	2	2	0	0	2.1	1.8	3.4
MARION	12	10	2	2	0	0	4.1	4.5	2.8
MARTIN	3	3	0	0	0	0	1.4	1.7	0.0
MONROE	1	1	0	0	0	0	1.9	2.3	0.0
NASSAU	1	1	0	0	0	0	2.1	2.5	0.0
OKALOOSA	11	9	2	2	0	0	3.3	3.3	3.6
OKEECHOBEE	1	0	1	1	0	0	166.7	0.0	250.0
ORANGE	237	134	103	92	11	0	11.3	9.1	16.6
OSCEOLA	13	9	4	4	0	0	3.1	2.6	5.8
PALM BEACH	95	59	36	34	2	0	5.3	4.6	6.9
PASCO	13	10	3	2	1	0	7.2	6.2	16.5
PINELLAS	121	71	50	41	9	0	10.7	8.0	20.0
POLK	35	14	21	18	3	0	5.1	2.6	13.4
PUTNAM	6	2	4	4	0	0	10.4	5.1	22.0
SAINT JOHNS	0	0	0	0	0	0	0.0	0.0	0.0
SAINT LUCIE	9	5	4	4	0	0	3.8	3.2	5.1
SANTA ROSA	4	3	1	0	1	0	10.1	8.3	28.6
SARASOTA	17	11	6	6	0	0	4.6	3.5	11.2
SEMINOLE	16	6	10	8	2	0	4.5	2.1	13.3
SUMTER	0	0	0	0	0	0	----	----	----
SUWANNEE	3	2	1	0	1	0	600.0	666.7	500.0
TAYLOR	2	2	0	0	0	0	2,000.0	2,000.0	----
UNION	0	0	0	0	0	0	0.0	0.0	----
VOLUSIA	20	18	2	1	1	0	4.4	4.9	2.3
WAKULLA	0	0	0	0	0	0	0.0	0.0	----
WALTON	4	4	0	0	0	0	363.6	444.4	0.0
WASHINGTON	0	0	0	0	0	0	0.0	0.0	----

*Rates based on infant deaths by race of decedent, live births by race of mother.

TABLE F-6: RESIDENT INFANT DEATHS BY HISPANIC OR HAITIAN ORIGIN, BY COUNTY, FLORIDA, 2006

	TOTAL	HISPANIC ORIGIN								NON-HISPANIC/HAITIAN	UNK
		TOTAL HISPANIC	MEXICAN	PUERTO RICAN	CUBAN	CENTRAL/SOUTH AMERICAN	OTHER/UNK HISPANIC	HAITIAN			
FLORIDA	1,713	399	109	102	64	60	64	67	1,236	11	
ALACHUA	30	5	1	4	0	0	0	0	25	0	
BAKER	6	0	0	0	0	0	0	0	6	0	
BAY	27	1	1	0	0	0	0	0	26	0	
BRADFORD	1	0	0	0	0	0	0	0	1	0	
BREVARD	45	6	1	5	0	0	0	0	39	0	
BROWARD	147	22	2	1	5	3	11	14	108	3	
CALHOUN	1	0	0	0	0	0	0	0	1	0	
CHARLOTTE	2	0	0	0	0	0	0	0	2	0	
CITRUS	7	0	0	0	0	0	0	0	7	0	
CLAY	11	0	0	0	0	0	0	0	9	2	
COLLIER	28	16	12	1	2	1	0	3	9	0	
COLUMBIA	8	1	1	0	0	0	0	0	7	0	
MIAMI-DADE	218	102	2	9	41	27	23	14	98	4	
DESOTO	6	1	1	0	0	0	0	0	5	0	
DIXIE	0	0	0	0	0	0	0	0	0	0	
DUVAL	130	9	5	1	0	2	1	4	117	0	
ESCAMBIA	36	0	0	0	0	0	0	0	36	0	
FLAGLER	7	0	0	0	0	0	0	0	7	0	
FRANKLIN	1	0	0	0	0	0	0	0	1	0	
GADSDEN	9	2	2	0	0	0	0	0	7	0	
GILCHRIST	0	0	0	0	0	0	0	0	0	0	
GLADES	0	0	0	0	0	0	0	0	0	0	
GULF	0	0	0	0	0	0	0	0	0	0	
HAMILTON	2	0	0	0	0	0	0	0	2	0	
HARDEE	5	5	4	0	1	0	0	0	0	0	
HENDRY	4	2	2	0	0	0	0	0	2	0	
HERNANDO	11	1	0	1	0	0	0	0	10	0	
HIGHLANDS	11	1	0	1	0	0	0	0	10	0	
HILLSBOROUGH	137	35	12	14	2	4	3	1	101	0	
HOLMES	5	0	0	0	0	0	0	0	5	0	
INDIAN RIVER	6	3	3	0	0	0	0	0	3	0	
JACKSON	7	0	0	0	0	0	0	0	7	0	
JEFFERSON	1	0	0	0	0	0	0	0	1	0	
LAFAYETTE	1	0	0	0	0	0	0	0	1	0	
LAKE	19	3	2	1	0	0	0	1	15	0	
LEE	52	23	9	4	5	2	3	2	27	0	
LEON	27	0	0	0	0	0	0	0	27	0	
LEVY	6	2	2	0	0	0	0	0	3	1	
LIBERTY	0	0	0	0	0	0	0	0	0	0	
MADISON	2	0	0	0	0	0	0	0	2	0	
MANATEE	26	8	6	1	0	0	1	0	18	0	
MARION	39	2	2	0	0	0	0	0	37	0	
MARTIN	7	4	2	0	0	0	2	0	3	0	
MONROE	6	0	0	0	0	0	0	0	6	0	
NASSAU	4	0	0	0	0	0	0	0	4	0	
OKALOOSA	15	2	1	0	0	0	1	0	13	0	
OKEECHOBEE	3	0	0	0	0	0	0	0	3	0	
ORANGE	144	41	9	25	1	2	4	12	91	0	
OSCEOLA	32	19	3	14	0	0	2	2	11	0	
PALM BEACH	87	32	5	6	5	10	6	10	45	0	
PASCO	35	8	4	2	1	1	0	0	27	0	
PINELLAS	82	11	3	2	0	3	3	2	69	0	
POLK	55	8	5	2	0	0	1	0	47	0	
PUTNAM	11	1	1	0	0	0	0	0	10	0	
SAINT JOHNS	5	0	0	0	0	0	0	0	5	0	
SAINT LUCIE	27	4	1	0	1	2	0	2	20	1	
SANTA ROSA	17	0	0	0	0	0	0	0	17	0	
SARASOTA	13	4	1	1	0	1	1	0	9	0	
SEMINOLE	33	4	1	3	0	0	0	0	29	0	
SUMTER	3	1	1	0	0	0	0	0	2	0	
SUWANNEE	5	1	0	0	0	0	1	0	4	0	
TAYLOR	3	1	0	0	0	1	0	0	2	0	
UNION	0	0	0	0	0	0	0	0	0	0	
VOLUSIA	36	7	2	4	0	1	0	0	29	0	
WAKULLA	1	0	0	0	0	0	0	0	1	0	
WALTON	7	0	0	0	0	0	0	0	7	0	
WASHINGTON	1	1	0	0	0	0	1	0	0	0	

TABLE F-7: RESIDENT INFANT, NEONATAL AND POST-NEONATAL DEATHS FROM SELECTED CAUSES* BY RACE, FLORIDA, 2006

	TOTAL			POST NEO- NATAL	WHITE			POST NEO- NATAL
	NEONATAL		INFANT		NEONATAL		INFANT	
	<1 DAY	1-27 DAYS			<1 DAY	1-27 DAYS		
TOTAL	1,713	620	502	591	974	324	306	344
Intestinal Infectious Disease	1	0	0	1	1	0	0	1
Diarrhea & Gastroenteritis--Infectious Origin	1	0	0	1	0	0	0	0
Tuberculosis	0	0	0	0	0	0	0	0
Tetanus	0	0	0	0	0	0	0	0
Diphtheria	0	0	0	0	0	0	0	0
Whooping Cough	1	0	0	1	1	0	0	1
Meningococcal Infection	1	0	0	1	1	0	0	1
Septicemia	15	0	3	12	6	0	1	5
Congenital Syphilis	0	0	0	0	0	0	0	0
Gonococcal Infection	0	0	0	0	0	0	0	0
Acute Poliomyelitis	0	0	0	0	0	0	0	0
Varicella (Chicken Pox)	0	0	0	0	0	0	0	0
Measles	0	0	0	0	0	0	0	0
HIV Disease	0	0	0	0	0	0	0	0
Mumps	0	0	0	0	0	0	0	0
Other & Unspec Viral Diseases	9	0	4	5	5	0	3	2
Candidiasis	1	0	0	1	1	0	0	1
Malaria	0	0	0	0	0	0	0	0
Pneumocystosis	0	0	0	0	0	0	0	0
Other & Unspecified Infectious & Parasitic Diseases	3	0	1	2	3	0	1	2
Hodgkins Disease & Non-Hodgkins Lymphomas	0	0	0	0	0	0	0	0
Leukemia	1	0	0	1	0	0	0	0
Other & Unspecified Malignant Neoplasm	2	0	0	2	2	0	0	2
In Situ/Benign/Malignant Neoplasms Uncert/Unk Behavior	4	1	2	1	3	1	1	1
Anemias	3	0	0	3	1	0	0	1
Blood, Blood-Forming, Hemorrhagic Diseases	6	0	3	3	1	0	1	0
Disorders Involving Immune Mechanism	2	0	0	2	2	0	0	2
Short Stature	0	0	0	0	0	0	0	0
Nutritional Deficiencies	0	0	0	0	0	0	0	0
Cystic Fibrosis	0	0	0	0	0	0	0	0
Fluid/Electrolyte/Acid-Base/Volume Depletion Disorders	3	0	3	0	2	0	2	0
Other Endocrine, Nutritional, Metabolic Diseases	16	0	6	10	8	0	4	4
Meningitis	3	0	0	3	1	0	0	1
Infantile Spinal Muscular Atrophy, Type 1 (Werdnig-Hoffman)	0	0	0	0	0	0	0	0
Infantile Cerebral Palsy	0	0	0	0	0	0	0	0
Anoxic Brain Damage	5	0	0	5	3	0	0	3
Other Nervous System Diseases	13	1	1	11	8	1	1	6
Ear & Mastoid Process Diseases	0	0	0	0	0	0	0	0
Pulmonary Heart/Circulation Diseases	7	0	0	7	1	0	0	1
Pericarditis, Endocarditis, Myocarditis	0	0	0	0	0	0	0	0
Cardiomyopathy	7	0	5	2	5	0	3	2
Cardiac Arrest	0	0	0	0	0	0	0	0
Cerebrovascular Diseases	10	0	0	10	5	0	0	5
Other Circulatory System Diseases	10	1	2	7	7	1	2	4
Acute Upper Respiratory Infections	1	0	0	1	1	0	0	1
Influenza	2	0	0	2	2	0	0	2
Pneumonia	21	0	1	20	11	0	1	10

TABLE F-7 (Cont.): RESIDENT INFANT, NEONATAL AND POST-NEONATAL DEATHS FROM SELECTED CAUSES*,
BY RACE, FLORIDA, 2006

	TOTAL			POST NEO-	WHITE			POST NEO-
	NEONATAL		INFANT		NEONATAL		INFANT	
	<1 DAY	1-27 DAYS			<1 DAY	1-27 DAYS		
Acute Bronchitis & Acute Bronchiolitis	0	0	0	0	0	0	0	0
Bronchitis, Chronic & Unspecified	2	0	1	1	1	0	1	0
Asthma	1	0	0	1	0	0	0	0
Pneumonitis Due to Solids & Liquids	0	0	0	0	0	0	0	0
Other & Unspecified Respiratory System Diseases	32	2	1	29	18	1	0	17
Gastritis, Duodenitis, Noninfective Enteritis/Colitis	20	0	2	18	5	0	0	5
Hernia Abdom Cavity & Intestinal Obstruct W/O Hernia	7	2	1	4	6	2	1	3
Other & Unspec Digestive System Disease	17	2	2	13	4	1	1	2
Renal Failure & Other Kidney Disorders	10	1	4	5	7	1	2	4
Other & Unspec Genitourinary System Dis	3	0	1	2	2	0	1	1
PERINATAL PERIOD CONDITIONS	849	498	308	43	432	236	177	19
Maternal Hypertensive Disorders	4	4	0	0	1	1	0	0
Maternal Conditions Unrelated Present Pregnancy	3	2	1	0	3	2	1	0
Incompetent Cervix	23	23	0	0	11	11	0	0
Premature Rupture of Membranes	40	40	0	0	22	22	0	0
Multiple Pregnancy	34	29	5	0	19	14	5	0
Maternal Complications of Pregnancy	16	13	3	0	9	7	2	0
Placenta Complications	23	17	6	0	8	5	3	0
Cord Complications	2	2	0	0	2	2	0	0
Chorioamnionitis	29	29	0	0	14	14	0	0
Other & Unspecified Membrane Abnormalities	0	0	0	0	0	0	0	0
Other Complications of Labor & Delivery	6	6	0	0	5	5	0	0
Noxious Influences Via Placenta or Breast Milk	1	0	1	0	0	0	0	0
Slow Fetal Growth & Fetal Malnutrition	8	3	4	1	5	2	3	0
Extreme Low Birth Weight or Extreme Immaturity	204	176	21	7	94	78	12	4
Other Low Birth Weight or Preterm	69	64	3	2	33	32	0	1
Long Gestation & High Birth Weight	0	0	0	0	0	0	0	0
Birth Trauma	1	0	1	0	1	0	1	0
Intrauterine Hypoxia	8	5	3	0	3	2	1	0
Birth Asphyxia	7	1	5	1	4	1	3	0
Respiratory Distress	54	13	41	0	32	6	26	0
Congenital Pneumonia	1	0	1	0	1	0	1	0
Neonatal Aspiration Syndromes	4	2	2	0	3	1	2	0
Interstitial Emphysema & Related Conditions	12	2	10	0	7	2	5	0
Pulmonary Hemorrhage	9	2	7	0	4	0	4	0
Chronic Respiratory Disease	19	0	0	19	7	0	0	7
Atelectasis	27	14	12	1	14	7	6	1
Other Respiratory Conditions	2	0	2	0	2	0	2	0
Bacterial Sepsis	60	10	46	4	31	2	26	3
Omphalitis With or Without Hemorrhage	0	0	0	0	0	0	0	0
All Other Infections	15	5	6	4	7	3	2	2
Neonatal Hemorrhage	40	5	35	0	21	1	20	0
Hemorrhagic Disease of Newborn	0	0	0	0	0	0	0	0
Hemolytic Dis Due to Isoimmunization/Perinat Jaundice	1	0	1	0	1	0	1	0
Hematological Disorders	7	1	5	1	4	1	3	0
Diabetes Mellitus, Maternal or Neonatal	1	1	0	0	1	1	0	0
Necrotizing Enterocolitis	33	0	32	1	17	0	17	0
Hydrops Fetalis Not Due To Hemolytic Dis	7	5	2	0	6	4	2	0

TABLE F-7 (Cont.): RESIDENT INFANT, NEONATAL AND POST-NEONATAL DEATHS FROM SELECTED CAUSES*,
BY RACE, FLORIDA, 2006

	TOTAL			POST NEO- NATAL	WHITE			POST NEO- NATAL
	NEONATAL		INFANT		NEONATAL		INFANT	
	<1 DAY	1-27 DAYS			<1 DAY	1-27 DAYS		
Other Perinatal Conditions	79	24	53	2	40	10	29	1
CONGENITAL / CHROMOSOMAL ANOMALIES	331	102	118	111	218	72	78	68
Anencephaly & Similar Anomalies	17	11	5	1	12	8	3	1
Congenital Hydrocephalus	6	2	0	4	4	1	0	3
Spina Bifida	2	2	0	0	2	2	0	0
Other Cong Malf Nervous System	21	8	5	8	15	6	4	5
Congenital Malf of Heart	74	10	30	34	48	7	18	23
Other Congenital Malf of Circulatory Sys	25	1	15	9	17	0	12	5
Congenital Malf of Respiratory Sys	20	12	6	2	15	8	5	2
Congenital Anomalies of Digestive Sys	8	1	1	6	5	1	1	3
Congenital Malf of Genitourinary Sys	26	17	5	4	18	12	4	2
Congenital Malf of Musculoskeletal Sys	34	7	16	11	27	6	13	8
Downs Syndrome	5	1	2	2	3	1	1	1
Edwards Syndrome	37	10	15	12	19	6	8	5
Pataus Syndrome	15	6	6	3	8	5	3	0
Other Congenital Malf	26	10	7	9	16	8	4	4
Other Chromosomal Abnorm	15	4	5	6	9	1	2	6
Sudden Infant Death Syndrome	94	0	9	85	63	0	6	57
Symptoms, Signs, Abn Clinical/Lab Findings	81	7	13	61	54	5	8	41
All Other Diseases	2	0	0	2	2	0	0	2
Unint Inj: Motor Vehicle	4	0	0	4	3	0	0	3
Unint Inj: Other & Unspecified Transport	0	0	0	0	0	0	0	0
Unint Inj: Falls	5	0	1	4	3	0	1	2
Unint Inj: Firearms Discharge	0	0	0	0	0	0	0	0
Unint Inj: Drowning & Submersion	8	0	0	8	7	0	0	7
Unint Inj: Suffocation & Strangulation in Bed	52	0	8	44	33	0	8	25
Unint Inj: Other Suffocation & Strangulation	16	0	1	15	13	0	1	12
Unint Inj: Inhale/Ingest--Respiratory Tract Obstruction	6	0	0	6	5	0	0	5
Unint Inj: Smoke, Fire, Flames Exposure	3	0	0	3	2	0	0	2
Unint Inj: Poisoning & Noxious Substance Exposure	2	0	1	1	2	0	1	1
Unint Inj: Other & Unspecified	3	0	0	3	1	0	0	1
Homicide: Hanging, Strangulation, Suffocation	2	0	0	2	2	0	0	2
Homicide: Firearms Discharge	0	0	0	0	0	0	0	0
Homicide: Neglect, Abandonment, Maltreatment	3	3	0	0	3	3	0	0
Homicide: Other & Unspecified Means	12	0	0	12	7	0	0	7
Medical & Surgical Care Complications	0	0	0	0	0	0	0	0
Other External Causes	0	0	0	0	0	0	0	0

* ICD-10 codes associated with each cause of death group are presented on pages (xiv-xvi).

TABLE F-7 (Cont.): RESIDENT INFANT, NEONATAL AND POST-NEONATAL DEATHS FROM SELECTED CAUSES*,
BY RACE, FLORIDA, 2006

	BLACK			POST NEO- NATAL	OTHER			POST NEO- NATAL
	NEONATAL		INFANT		NEONATAL		INFANT	
	<1 DAY	1-27 DAYS			<1 DAY	1-27 DAYS		
TOTAL	653	261	175	217	84	34	20	30
Intestinal Infectious Disease	0	0	0	0	0	0	0	0
Diarrhea & Gastroenteritis--Infectious Origin	1	0	0	1	0	0	0	0
Tuberculosis	0	0	0	0	0	0	0	0
Tetanus	0	0	0	0	0	0	0	0
Diphtheria	0	0	0	0	0	0	0	0
Whooping Cough	0	0	0	0	0	0	0	0
Meningococcal Infection	0	0	0	0	0	0	0	0
Septicemia	9	0	2	7	0	0	0	0
Congenital Syphilis	0	0	0	0	0	0	0	0
Gonococcal Infection	0	0	0	0	0	0	0	0
Acute Poliomyelitis	0	0	0	0	0	0	0	0
Varicella (Chicken Pox)	0	0	0	0	0	0	0	0
Measles	0	0	0	0	0	0	0	0
HIV Disease	0	0	0	0	0	0	0	0
Mumps	0	0	0	0	0	0	0	0
Other & Unspec Viral Diseases	4	0	1	3	0	0	0	0
Candidiasis	0	0	0	0	0	0	0	0
Malaria	0	0	0	0	0	0	0	0
Pneumocystosis	0	0	0	0	0	0	0	0
Other & Unspecified Infectious & Parasitic Diseases	0	0	0	0	0	0	0	0
Hodgkins Disease & Non-Hodgkins Lymphomas	0	0	0	0	0	0	0	0
Leukemia	0	0	0	0	1	0	0	1
Other & Unspecified Malignant Neoplasm	0	0	0	0	0	0	0	0
In Situ/Benign/Malignant Neoplasms Uncert/Unk Behavior	1	0	1	0	0	0	0	0
Anemias	1	0	0	1	1	0	0	1
Blood, Blood-Forming, Hemorrhagic Diseases	4	0	1	3	1	0	1	0
Disorders Involving Immune Mechanism	0	0	0	0	0	0	0	0
Short Stature	0	0	0	0	0	0	0	0
Nutritional Deficiencies	0	0	0	0	0	0	0	0
Cystic Fibrosis	0	0	0	0	0	0	0	0
Fluid/Electrolyte/Acid-Base/Volume Depletion Disorders	0	0	0	0	1	0	1	0
Other Endocrine, Nutritional, Metabolic Diseases	7	0	2	5	1	0	0	1
Meningitis	2	0	0	2	0	0	0	0
Infantile Spinal Muscular Atrophy, Type 1 (Werdnig-Hoffman)	0	0	0	0	0	0	0	0
Infantile Cerebral Palsy	0	0	0	0	0	0	0	0
Anoxic Brain Damage	2	0	0	2	0	0	0	0
Other Nervous System Diseases	3	0	0	3	2	0	0	2
Ear & Mastoid Process Diseases	0	0	0	0	0	0	0	0
Pulmonary Heart/Circulation Diseases	6	0	0	6	0	0	0	0
Pericarditis, Endocarditis, Myocarditis	0	0	0	0	0	0	0	0
Cardiomyopathy	2	0	2	0	0	0	0	0
Cardiac Arrest	0	0	0	0	0	0	0	0
Cerebrovascular Diseases	5	0	0	5	0	0	0	0
Other Circulatory System Diseases	3	0	0	3	0	0	0	0
Acute Upper Respiratory Infections	0	0	0	0	0	0	0	0
Influenza	0	0	0	0	0	0	0	0
Pneumonia	9	0	0	9	1	0	0	1

TABLE F-7 (Cont.): RESIDENT INFANT, NEONATAL AND POST-NEONATAL DEATHS FROM SELECTED CAUSES*,
BY RACE, FLORIDA, 2006

	BLACK			POST NEO-	OTHER			POST NEO-
	NEONATAL		INFANT		NEONATAL		INFANT	
	<1 DAY	1-27 DAYS			<1 DAY	1-27 DAYS		
Acute Bronchitis & Acute Bronchiolitis	0	0	0	0	0	0	0	0
Bronchitis, Chronic & Unspecified	1	0	0	1	0	0	0	0
Asthma	1	0	0	1	0	0	0	0
Pneumonitis Due to Solids & Liquids	0	0	0	0	0	0	0	0
Other & Unspecified Respiratory System Diseases	12	1	1	10	2	0	0	2
Gastritis, Duodenitis, Noninfective Enteritis/Colitis	15	0	2	13	0	0	0	0
Hernia Abdom Cavity & Intestinal Obstruct W/O Hernia	1	0	0	1	0	0	0	0
Other & Unspec Digestive System Disease	13	1	1	11	0	0	0	0
Renal Failure & Other Kidney Disorders	3	0	2	1	0	0	0	0
Other & Unspec Genitourinary System Dis	0	0	0	0	1	0	0	1
PERINATAL PERIOD CONDITIONS	371	232	119	20	45	30	11	4
Maternal Hypertensive Disorders	3	3	0	0	0	0	0	0
Maternal Conditions Unrelated Present Pregnancy	0	0	0	0	0	0	0	0
Incompetent Cervix	12	12	0	0	0	0	0	0
Premature Rupture of Membranes	15	15	0	0	3	3	0	0
Multiple Pregnancy	15	15	0	0	0	0	0	0
Maternal Complications of Pregnancy	5	4	1	0	2	2	0	0
Placenta Complications	15	12	3	0	0	0	0	0
Cord Complications	0	0	0	0	0	0	0	0
Chorioamnionitis	15	15	0	0	0	0	0	0
Other & Unspecified Membrane Abnormalities	0	0	0	0	0	0	0	0
Other Complications of Labor & Delivery	1	1	0	0	0	0	0	0
Noxious Influences Via Placenta or Breast Milk	1	0	1	0	0	0	0	0
Slow Fetal Growth & Fetal Malnutrition	2	1	0	1	1	0	1	0
Extreme Low Birth Weight or Extreme Immaturity	94	85	7	2	16	13	2	1
Other Low Birth Weight or Preterm	34	30	3	1	2	2	0	0
Long Gestation & High Birth Weight	0	0	0	0	0	0	0	0
Birth Trauma	0	0	0	0	0	0	0	0
Intrauterine Hypoxia	4	2	2	0	1	1	0	0
Birth Asphyxia	3	0	2	1	0	0	0	0
Respiratory Distress	18	5	13	0	4	2	2	0
Congenital Pneumonia	0	0	0	0	0	0	0	0
Neonatal Aspiration Syndromes	1	1	0	0	0	0	0	0
Interstitial Emphysema & Related Conditions	4	0	4	0	0	0	0	0
Pulmonary Hemorrhage	4	2	2	0	1	0	1	0
Chronic Respiratory Disease	10	0	0	10	2	0	0	2
Atelectasis	11	5	6	0	2	2	0	0
Other Respiratory Conditions	0	0	0	0	0	0	0	0
Bacterial Sepsis	26	8	18	0	3	0	2	1
Omphalitis With or Without Hemorrhage	0	0	0	0	0	0	0	0
All Other Infections	8	2	4	2	0	0	0	0
Neonatal Hemorrhage	17	3	14	0	2	1	1	0
Hemorrhagic Disease of Newborn	0	0	0	0	0	0	0	0
Hemolytic Dis Due to Isoimmunization/Perinat Jaundice	0	0	0	0	0	0	0	0
Hematological Disorders	3	0	2	1	0	0	0	0
Diabetes Mellitus, Maternal or Neonatal	0	0	0	0	0	0	0	0
Necrotizing Enterocolitis	15	0	14	1	1	0	1	0
Hydrops Fetalis Not Due To Hemolytic Dis	1	1	0	0	0	0	0	0

TABLE F-7 (Cont.): RESIDENT INFANT, NEONATAL AND POST-NEONATAL DEATHS FROM SELECTED CAUSES*,
BY RACE, FLORIDA, 2006

	BLACK			POST NEO- NATAL	OTHER			POST NEO- NATAL
	NEONATAL		INFANT		NEONATAL		INFANT	
	<1 DAY	1-27 DAYS			<1 DAY	1-27 DAYS		
Other Perinatal Conditions	34	10	23	1	5	4	1	0
CONGENITAL / CHROMOSOMAL ANOMALIES	99	25	33	41	13	4	7	2
Anencephaly & Similar Anomalies	1	0	1	0	4	3	1	0
Congenital Hydrocephalus	2	1	0	1	0	0	0	0
Spina Bifida	0	0	0	0	0	0	0	0
Other Cong Malf Nervous System	6	2	1	3	0	0	0	0
Congenital Malf of Heart	22	2	9	11	4	1	3	0
Other Congenital Malf of Circulatory Sys	8	1	3	4	0	0	0	0
Congenital Malf of Respiratory Sys	5	4	1	0	0	0	0	0
Congenital Anomalies of Digestive Sys	3	0	0	3	0	0	0	0
Congenital Malf of Genitourinary Sys	6	4	0	2	1	0	1	0
Congenital Malf of Musculoskeletal Sys	7	1	3	3	0	0	0	0
Downs Syndrome	2	0	1	1	0	0	0	0
Edwards Syndrome	17	4	6	7	1	0	1	0
Patau Syndrome	5	1	2	2	2	0	1	1
Other Congenital Malf	9	2	3	4	1	0	0	1
Other Chromosomal Abnorm	6	3	3	0	0	0	0	0
Sudden Infant Death Syndrome	27	0	3	24	4	0	0	4
Symptoms, Signs, Abn Clinical/Lab Findings	22	2	5	15	5	0	0	5
All Other Diseases	0	0	0	0	0	0	0	0
Unint Inj: Motor Vehicle	1	0	0	1	0	0	0	0
Unint Inj: Other & Unspecified Transport	0	0	0	0	0	0	0	0
Unint Inj: Falls	2	0	0	2	0	0	0	0
Unint Inj: Firearms Discharge	0	0	0	0	0	0	0	0
Unint Inj: Drowning & Submersion	1	0	0	1	0	0	0	0
Unint Inj: Suffocation & Strangulation in Bed	16	0	0	16	3	0	0	3
Unint Inj: Other Suffocation & Strangulation	3	0	0	3	0	0	0	0
Unint Inj: Inhale/Ingest--Respiratory Tract Obstruction	1	0	0	1	0	0	0	0
Unint Inj: Smoke, Fire, Flames Exposure	0	0	0	0	1	0	0	1
Unint Inj: Poisoning & Noxious Substance Exposure	0	0	0	0	0	0	0	0
Unint Inj: Other & Unspecified	2	0	0	2	0	0	0	0
Homicide: Hanging, Strangulation, Suffocation	0	0	0	0	0	0	0	0
Homicide: Firearms Discharge	0	0	0	0	0	0	0	0
Homicide: Neglect, Abandonment, Maltreatment	0	0	0	0	0	0	0	0
Homicide: Other & Unspecified Means	3	0	0	3	2	0	0	2
Medical & Surgical Care Complications	0	0	0	0	0	0	0	0
Other External Causes	0	0	0	0	0	0	0	0

* ICD-10 codes associated with each cause of death group are presented on pages (xiv-xvi).

Deaths

DEATHS

- . The International Classification of Diseases Tenth Revision (ICD-10) was used for coding the 1999 through 2006 underlying cause of death. Changes from the previously used ICD-9 to the ICD-10 revision can make year-to-year comparisons misleading. ICD-10 contains major changes, so a greater or fewer number of deaths are now assigned to certain causes than under ICD-9 rules. Causes which changed the most include Alzheimer's disease, syphilis, and pneumonia. See the Introduction section of this publication for further explanation and detailed comparability ratios.
- . Through 1969 age-adjusted death rates (AADR) were calculated using the 1940 standard million population. For 1970 and forward, AADR calculations have used the projected 2000 standard million population.
- . In 2006, Florida resident deaths decreased slightly to 169,365; however, the decrease from 2005 was only 0.5 percent.
- . The overall resident death rate per 1,000 persons decreased two tenths of a percentage point. The rate decreased for White males, White females, and Nonwhite males. The Nonwhite female rate was unchanged.
- . Of all resident deaths; 88.9 percent were to persons of Non-Hispanic and Non-Haitian origin, 10.4 percent were to persons of Hispanic origin, 0.6 percent were to persons of Haitian origin, and 0.1 percent were to persons whose ethnicity was unknown.
- . Among Whites, cremations outnumbered burials 55.2 percent to 30.4 percent. For Blacks, burials outnumbered cremations 69.5 percent to 21.1 percent. For others, cremations outnumbered burials 47.6 percent to 37.3 percent.
- . Heart disease was the leading cause of death -- almost three of every 10 deaths.
- . Malignant neoplasm (cancer) was the second leading cause of death, accounting for almost one of every four deaths.
- . Malignant neoplasm (cancer) was the leading cause of death for individuals aged 45-54, 55-64 and 65-74 -- 34.6 percent of the total deaths in these age groups combined.
- . The major external causes of death (unintentional injury, suicide, and homicide) accounted for 7.4 percent of all resident deaths.
- . Unintentional injury (accident) was the leading cause of death for individuals aged 1-4, 5-9, 10-14, 15-19, 20-24, 25-34, and 35-44; accounting for 34.5 percent of the deaths in these age groups.
- . The homicide death rate increased for White and Nonwhite males and females. The rate for Nonwhite males was almost double the combined rate for White males, White females, and Nonwhite females.
- . There were 40 more HIV deaths in 2006 than in 2005 -- a 2.3 percent increase.
- . The resident HIV death rate for Nonwhite males (38.5 per 100,000 persons) is more than the rates for White males, White females, and Nonwhite females combined.
- . HIV was the fifth leading cause of death in persons 25-34 years old and the fourth leading cause of death in persons 35-44 years old -- 8.9 percent of the total deaths in these age groups combined.

**CHART D-1: RESIDENT DEATHS AND RATES PER 1,000 POPULATION, BY RACE AND GENDER,
FLORIDA AND UNITED STATES TOTAL,
CENSUS YEARS 1920-1990 AND 1996-2006**

YEAR	TOTAL	WHITE	NONWHITE	WHITE		NONWHITE		
				MALE	FEMALE	MALE	FEMALE	
1920 ¹	12,674	7,528	5,146	4,233	3,295	2,760	2,386	
1930 ¹	18,215	11,032	7,183	6,502	4,530	4,038	3,145	
1940	21,458	13,741	7,717	8,407	5,334	4,376	3,341	
1950	26,525	19,443	7,082	11,768	7,675	4,025	3,057	
1960	47,937	38,837	9,100	23,857	14,980	5,185	3,915	
1970	74,779	63,898	10,874	37,916	25,924	6,279	4,560	
1980	104,479	92,601	11,854	52,714	39,877	6,783	5,068	
1990	133,294	118,304	14,950	63,814	54,490	8,383	6,566	
1996	152,697	135,773	16,858	70,968	64,800	9,047	7,811	
1997	153,830	136,900	16,696	70,755	66,141	8,826	7,868	
1998	157,160	139,940	17,009	71,652	68,283	8,878	8,131	
1999	162,122	144,303	17,649	73,163	71,139	9,193	8,454	
2000	162,839	144,774	17,740	73,883	70,886	9,191	8,546	
2001	167,181	148,714	18,425	75,732	72,978	9,371	9,054	
2002	167,702	148,945	18,694	75,845	73,093	9,564	9,128	
2003	168,459	149,523	18,892	76,601	72,913	9,695	9,196	
2004	168,364	149,215	19,086	76,237	72,967	9,909	9,172	
2005	170,300	150,102	20,103	77,370	72,726	10,467	9,634	
2006	169,365	148,994	20,345	77,068	71,916	10,503	9,839	
UNADJUSTED DEATH RATES PER 1,000 POPULATION								
FLORIDA								
YEAR	U.S. RATE	TOTAL	WHITE	NONWHITE	WHITE		NONWHITE	
					MALE	FEMALE	MALE	FEMALE
1920 ¹	13.0	12.8	11.4	15.3	12.4	10.3	16.2	14.5
1930 ¹	11.3	12.3	10.6	16.5	12.4	8.8	18.6	14.4
1940	10.8	11.2	9.8	14.9	12.1	7.6	17.2	12.7
1950	9.6	9.4	8.8	11.6	10.8	6.9	13.5	9.7
1960	9.5	9.6	9.5	10.2	11.8	7.2	11.8	8.6
1970	9.5	10.9	11.0	10.1	13.5	8.6	12.1	8.1
1980	8.8	10.6	11.0	7.3	12.9	9.0	8.9	5.9
1990	8.6	10.2	10.7	7.5	11.9	9.6	8.8	6.3
1996	8.8	10.4	11.5	5.8	12.3	10.7	6.4	5.2
1997	8.7	10.2	11.5	5.4	12.2	10.8	5.9	5.0
1998	8.7	10.3	11.6	5.2	12.2	11.1	5.6	4.9
1999	8.8	10.3	11.8	5.2	12.2	11.3	5.5	4.8
2000	8.5	10.1	11.6	5.0	12.1	11.1	5.3	4.7
2001	8.5	10.2	11.6	5.1	12.1	11.2	5.3	4.9
2002	8.5	10.0	11.4	5.1	11.9	11.0	5.3	4.8
2003	8.4	9.8	10.6	6.1	11.1	10.2	6.5	5.7
2004	8.2	9.6	10.4	5.9	10.8	10.0	6.4	5.5
2005	8.3 ²	9.5	10.3	5.8	10.8	9.8	6.3	5.4
2006	8.1 ³	9.2	10.0	5.8	10.5	9.5	6.2	5.4

1. Only recorded data are available.
2. Preliminary data.
3. Provisional data.

CHART D-2: RESIDENT AGE-ADJUSTED DEATH RATES PER 1,000 POPULATION, BY RACE, FLORIDA AND UNITED STATES TOTAL, CENSUS YEARS 1920-1990 AND 1996-2006

YEAR	FLORIDA			U.S. TOTAL
	TOTAL	WHITE	NONWHITE	
1920 ^{1,2}	14.6	12.7	18.6	14.2
1930 ^{1,2}	14.2	11.5	21.3	12.5
1940 ²	12.2	10.3	18.0	10.8
1950 ²	8.2	7.2	12.7	8.4
1960 ²	7.2	6.5	11.1	7.6
1970	11.2	10.6	14.8	12.2
1980	9.5	9.2	12.4	10.4
1990	8.5	8.2	11.7	9.4
1996	8.3	8.0	10.7	9.0
1997	8.1	7.8	10.2	8.9
1998	8.1	7.8	10.1	8.8
1999	8.1	7.8	10.1	8.8
2000	8.0	7.7	9.6	8.7
2001	8.0	7.7	9.6	8.5
2002	7.7	7.4	9.2	8.5
2003	7.6	7.4	9.1	8.3
2004	7.3	7.0	8.6	8.0
2005	7.2	7.0	8.5	8.0 ³
2006	7.0	6.8	8.2	7.8

1. Only recorded data are available.

2. Age-Adjusted Death Rates (AADR) for 1920-1960 use the 1940 standard million population. AADRs for 1970-2006 use the 2000 estimated standard million population.

GRAPH D-1: RESIDENT AGE-ADJUSTED DEATH RATES PER 1,000 POPULATION, BY RACE, FLORIDA AND UNITED STATES TOTAL, 1996 - 2006

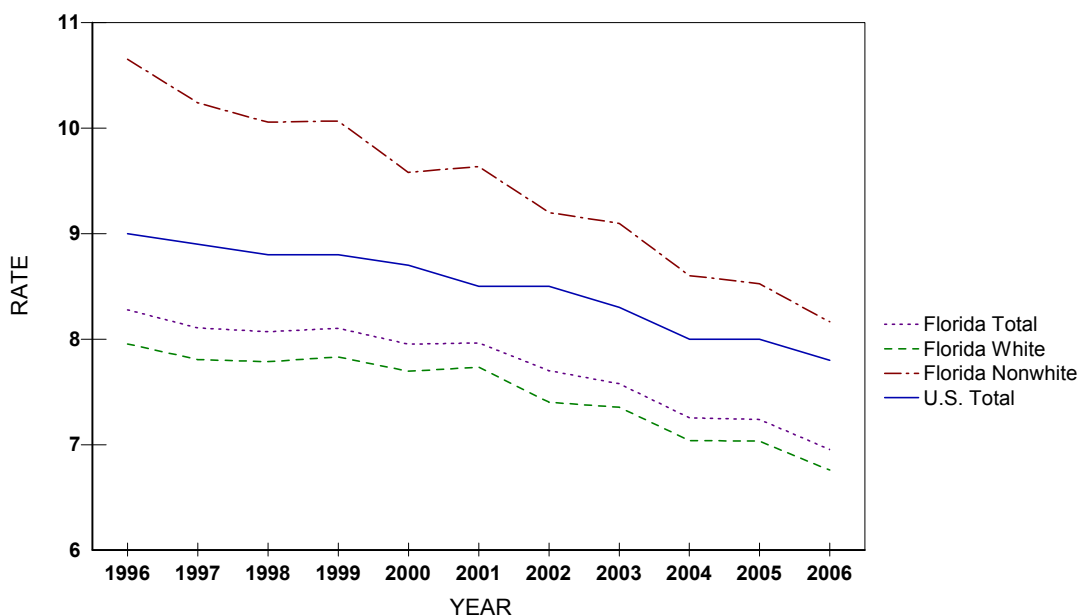
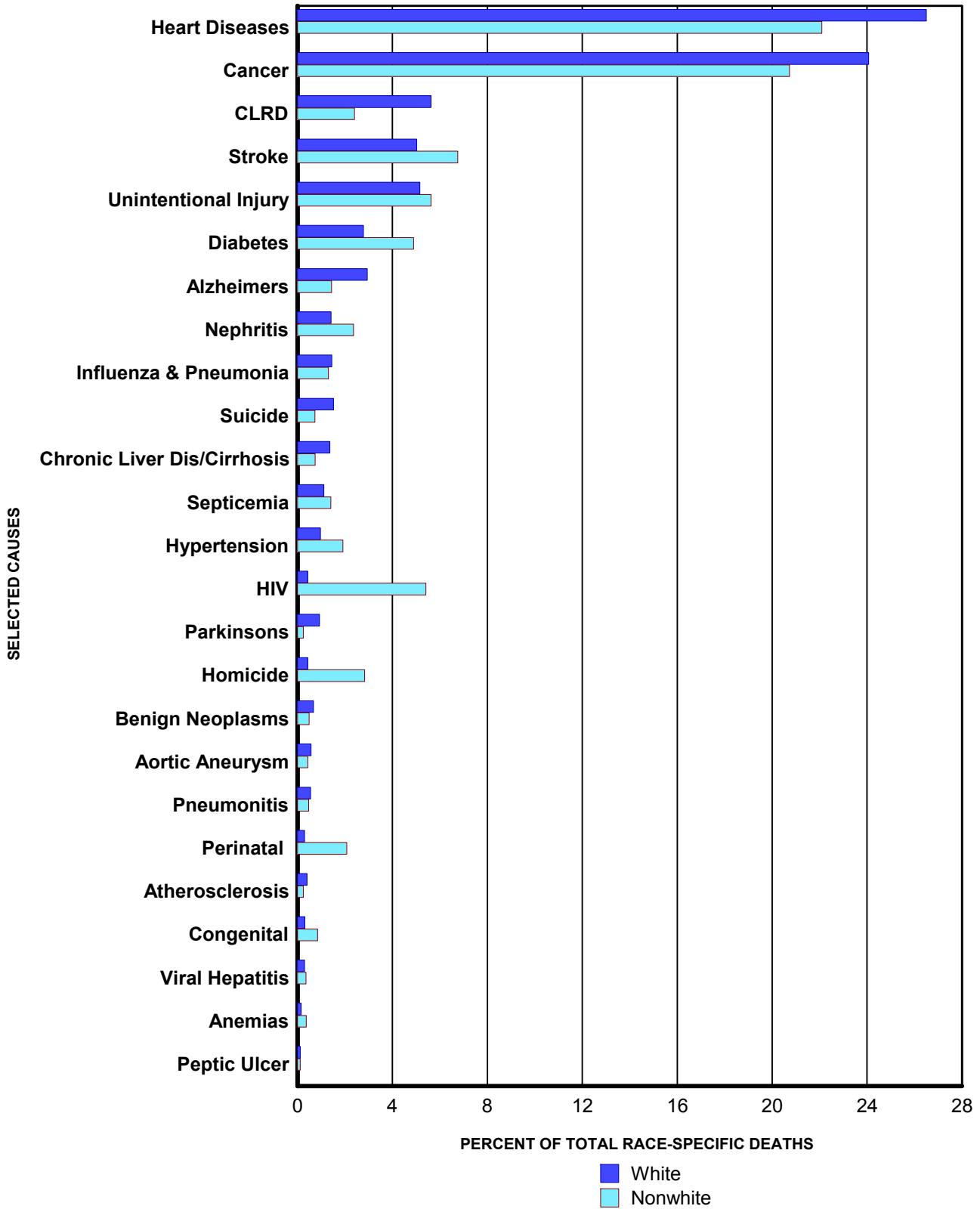

CHART D-3: RESIDENT DEATHS FOR SELECTED LEADING CAUSES AND OTHER SIGNIFICANT CAUSES AND RATES PER 100,000 POPULATION, BY RACE, FLORIDA, 1996* AND 2006

CAUSE OF DEATH	YEAR	RANK	NUMBER OF DEATHS			RATES			COMP RATIOS*
			TOTAL	WHITE	NON-WHITE	TOTAL	WHITE	NON-WHITE	
Heart Diseases ICD-10: I00-I09, I11, I13, I20-I51 ICD-9: 390-398, 402, 404-429	2006	1	43,968	39,471	4,495	238.4	264.7	127.3	0.9858
	1996	-	49,480	45,188	4,281	336.6	370.2	171.5	
Cancer ICD-10: C00-C97 ICD-9: 140-208	2006	2	40,081	35,861	4,217	217.4	240.5	119.4	1.0068
	1996	-	37,476	34,005	3,462	254.9	278.6	138.7	
CLRD ICD-10: J40-J47 ICD-9: 490-494,496	2006	3	8,869	8,379	489	48.1	56.2	13.8	1.0478
	1996	-	7,678	7,257	418	52.2	59.5	16.7	
Stroke ICD-10: I60-I69 ICD-9: 430-434, 436-438	2006	4	8,864	7,489	1,374	48.1	50.2	38.9	1.0588
	1996	-	9,806	8,686	1,118	66.7	71.2	44.8	
Unintentional Injury ICD-10: V01-X59, Y85-Y86 ICD-9: E800-E869, E880-E929	2006	5	8,837	7,689	1,145	47.9	51.6	32.4	1.0305
	1996	-	5,281	4,501	777	45.3	45.3	44.8	
Diabetes Mellitus ICD-10: E10-E14 ICD-9: 250	2006	6	5,137	4,141	995	27.9	27.8	28.2	1.0082
	1996	-	3,797	3,110	685	25.8	25.5	27.4	
Alzheimers Disease ICD-10: G30 ICD-9: 331.0	2006	7	4,679	4,387	291	25.4	29.4	8.2	1.5536
	1996	-	1,476	1,407	69	10.0	11.5	2.8	
Nephritis ICD-10: N00-N07, N17-N19, N25-N27 ICD-9: 580-589	2006	8	2,587	2,106	481	14.0	14.1	13.6	1.0367
	1996	-	1,008	847	161	6.9	6.9	6.5	
Influenza and Pneumonia ICD-10: J10-J18 ICD-9: 480-487	2006	9	2,424	2,158	266	13.1	14.5	7.5	0.6982
	1996	-	3,785	3,397	387	25.7	27.8	15.5	
Suicide ICD-10: X60-X84, Y87.0 ICD-9: E950-E959	2006	10	2,410	2,261	149	13.1	15.2	4.2	0.9962
	1996	-	2,144	1,992	152	14.6	16.3	6.1	
Chronic Liver Dis/Cirrhosis ICD-10: K70, K73-K74 ICD-9: 571	2006	11	2,183	2,030	152	11.8	13.6	4.3	1.2320
	1996	-	1,821	1,667	154	12.4	13.7	6.2	
Septicemia ICD-10: A40-A41 ICD-9: 038	2006	12	1,936	1,650	285	10.5	11.1	8.1	1.1949
	1996	-	793	673	120	5.4	5.5	4.8	
Hypertension ICD-10: I10, I12, I15 ICD-9: 401,403	2006	13	1,826	1,437	389	9.9	9.6	11.0	1.1192
	1996	-	947	750	197	6.4	6.1	7.9	
HIV ICD-10: B20-B24 ICD-9: 042-044	2006	14	1,746	644	1,101	9.5	4.3	31.2	1.1448
	1996	-	3,093	1,526	1,567	21.0	12.5	62.8	
Parkinsons Disease ICD-10: G20-G21 ICD-9: 332	2006	15	1,428	1,378	50	7.7	9.2	1.4	1.0012
	1996	-	911	882	29	6.2	7.2	1.2	
Homicide ICD-10: X85-Y09, Y87.1 ICD-9: E960-E969	2006	16	1,211	635	575	6.6	4.3	16.3	0.9983
	1996	-	1,176	653	523	8.0	5.4	21.0	
Benign Neoplasms ICD-10: D00-D48 ICD-9: 210-239	2006	17	1,108	1,009	99	6.0	6.8	2.8	1.6744
	1996	-	422	379	43	2.9	3.1	1.7	
Aortic Aneurysm & Dissection ICD-10: I71 ICD-9: 441	2006	18	945	855	90	5.1	5.7	2.5	1.0012
	1996	-	1,194	1,116	78	8.1	9.1	3.1	
Pneumonitis ICD-10: J69 ICD-9: 507	2006	19	919	823	96	5.0	5.5	2.7	1.1185
	1996	-	810	732	78	5.5	6.0	3.1	
Perinatal Period Conditions ICD-10: P00-P96 ICD-9: 760-779	2006	20	861	437	423	4.7	2.9	12.0	1.0658
	1996	-	647	327	319	4.4	2.7	12.8	
Atherosclerosis ICD-10: I70 ICD-9: 440	2006	21	647	597	50	3.5	4.0	1.4	0.9637
	1996	-	1,130	1,053	77	7.7	8.6	3.1	
Congenital Malformations ICD-10: Q00-Q99 ICD-9: 740-759	2006	22	625	452	172	3.4	3.0	4.9	0.8470
	1996	-	643	505	138	4.4	4.1	5.5	
Viral Hepatitis ICD-10: B15-B19 ICD-9: 070	2006	23	515	442	73	2.8	3.0	2.1	0.8343
	1996	-	300	270	30	2.0	2.2	1.2	
Anemias ICD-10: D50-D64 ICD-9: 280-285	2006	24	307	233	74	1.7	1.6	2.1	0.9559
	1996	-	304	231	73	2.1	1.9	2.9	
Peptic Ulcer ICD-10: K25-K28 ICD-9: 531-534	2006	25	191	167	24	1.0	1.1	0.7	0.9696
	1996	-	364	332	32	2.5	2.7	1.3	

*Due to change from the 9th to the 10th revision of the International Classification of Diseases (ICD), 1996 categories have been adjusted to be comparable with 2006. National comparability ratios are presented above (and on pages xi-xiii) to adjust for discontinuities between ICD-9 and ICD-10 categorizations and coding.

GRAPH D-2: PERCENT DISTRIBUTION OF RESIDENT RACE-SPECIFIC DEATHS FOR SELECTED LEADING CAUSES, FLORIDA, 2006



* ICD-10 codes associated with each cause of death group are presented on pages (xvii-xix).

**CHART D-4: RESIDENT DEATHS FOR LEADING CAUSES
AND RATES PER 100,000 POPULATION, BY AGE GROUP, FLORIDA, 2006**

AGE	CAUSE OF DEATH	ICD-10 CODES	DEATHS	RATE
<1	Total		1,713	729.1
	Perinatal Period Conditions	(P00-P96)	849	361.3
	Congenital Malformations	(Q00-Q99)	331	140.9
	Unintentional Injury	(V01-X59,Y85-Y86)	99	42.1
	Sudden Infant Death Syndrome	(R95)	94	40.0
	Influenza & Pneumonia	(J09-J18)	23	9.8
1-4	Total		328	38.0
	Unintentional Injury	(V01-X59,Y85-Y86)	139	16.1
	Congenital Malformations	(Q00-Q99)	37	4.3
	Homicide	(X85-Y09,Y87.1)	23	2.7
	Malignant Neoplasms (Cancer)	(C00-C97)	20	2.3
5-14	Total		371	16.1
	Unintentional Injury	(V01-X59,Y85-Y86)	125	5.4
	Malignant Neoplasms (Cancer)	(C00-C97)	52	2.3
	Homicide	(X85-Y09,Y87.1)	28	1.2
	Congenital Malformations	(Q00-Q99)	19	0.8
15-24	Total		18	0.8
	Unintentional Injury	(V01-X59,Y85-Y86)	2,276	95.6
	Homicide	(X85-Y09,Y87.1)	1,240	52.1
	Suicide	(X60-X84,Y87.0)	343	14.4
	Malignant Neoplasms (Cancer)	(C00-C97)	200	8.4
25-34	Total		74	3.1
	Unintentional Injury	(V01-X59,Y85-Y86)	2,852	127.6
	Suicide	(X60-X84,Y87.0)	1,151	51.5
	Homicide	(X85-Y09,Y87.1)	293	13.1
	Malignant Neoplasms (Cancer)	(C00-C97)	280	12.5
35-44	Total		204	9.1
	Unintentional Injury	(V01-X59,Y85-Y86)	5,584	217.6
	Malignant Neoplasms (Cancer)	(C00-C97)	1,284	50.0
	Heart Diseases	(I00-I09,I11,I13,I20-I51)	906	35.3
	Human Immunodeficiency Virus (HIV)	(B20-B24)	704	27.4
45-54	Total		574	22.4
	Malignant Neoplasms (Cancer)	(C00-C97)	422	16.4
	Heart Diseases	(I00-I09,I11,I13,I20-I51)	12,152	470.0
	Unintentional Injury	(V01-X59,Y85-Y86)	3,250	125.7
	Chronic Liver Disease & Cirrhosis (CLDC)	(K70,K73-K74)	2,126	82.2
55-64	Total		1,368	52.9
	Malignant Neoplasms (Cancer)	(C00-C97)	613	23.7
	Heart Diseases	(I00-I09,I11,I13,I20-I51)	596	23.1
	Unintentional Injury	(V01-X59,Y85-Y86)	18,545	881.0
	Chronic Lower Respiratory Diseases (CLRD)	(J40-J47)	6,784	322.3
65-74	Total		3,912	185.8
	Heart Diseases	(I00-I09,I11,I13,I20-I51)	3,912	185.8
	Unintentional Injury	(V01-X59,Y85-Y86)	835	39.7
	Chronic Lower Respiratory Diseases (CLRD)	(J40-J47)	786	37.3
	Diabetes Mellitus	(E10-E14)	744	35.3
75-84	Total		26,906	1,741.8
	Malignant Neoplasms (Cancer)	(C00-C97)	9,924	642.4
	Heart Diseases	(I00-I09,I11,I13,I20-I51)	6,103	395.1
	Chronic Lower Respiratory Diseases (CLRD)	(J40-J47)	1,909	123.6
	Cerebrovascular Diseases (Stroke)	(I60-I69)	1,230	79.6
85+	Total		1,076	69.7
	Heart Diseases	(I00-I09,I11,I13,I20-I51)	48,158	4,088.7
	Malignant Neoplasms (Cancer)	(C00-C97)	13,275	1,127.1
	Chronic Lower Respiratory Diseases (CLRD)	(J40-J47)	12,480	1,059.6
	Cerebrovascular Diseases (Stroke)	(I60-I69)	3,381	287.1
85+	Total		2,880	244.5
	Heart Diseases	(I00-I09,I11,I13,I20-I51)	1,698	144.2
	Malignant Neoplasms (Cancer)	(C00-C97)	17,587	3,961.5
	Cerebrovascular Diseases (Stroke)	(I60-I69)	6,381	1,437.3
	Alzheimers Disease	(G30)	3,432	773.1
Chronic Lower Respiratory Diseases (CLRD)	(J40-J47)	2,905	654.4	
			2,431	547.6

CHART D-5: RESIDENT HEART DISEASE DEATHS AND RATES PER 100,000 POPULATION, BY RACE AND GENDER, FLORIDA, CENSUS YEARS 1950-1990 AND 1996-2006

YEAR	NUMBER OF DEATHS					RATES PER 100,000 POPULATION					
	TOTAL	WHITE		NONWHITE		AADR	TOTAL	WHITE		NONWHITE	
		MALE	FEMALE	MALE	FEMALE			MALE	FEMALE	MALE	FEMALE
1950	8,692	4,494	2,514	934	750	266.7	308.1	411.0	225.5	313.3	238.3
1960	17,106	9,665	5,229	1,221	991	245.8	342.2	478.2	250.9	278.1	218.1
1970	26,941	14,837	9,295	1,497	1,272	405.6	393.2	531.4	311.5	290.4	227.1
1980	38,773	20,560	14,999	1,659	1,547	351.5	394.0	509.9	344.2	241.1	203.0
1990	45,437	22,208	19,494	1,882	1,843	286.5	348.7	414.5	343.1	198.2	177.4
1996	49,480	23,466	21,721	2,072	2,209	260.0	336.6	393.9	347.6	172.9	170.2
1997	49,539	23,249	21,984	2,048	2,239	253.1	330.0	383.0	346.1	164.8	166.3
1998	50,734	23,610	22,617	2,153	2,320	252.1	331.4	382.2	350.3	167.6	166.7
1999	51,124	23,305	23,138	2,212	2,451	247.2	326.1	369.1	351.1	165.8	170.0
2000	50,016	22,911	22,556	2,156	2,316	235.9	311.1	354.6	334.7	155.9	155.3
2001	50,329	22,971	22,370	2,327	2,653	231.4	306.7	348.9	325.8	163.1	172.6
2002	49,062	22,784	21,538	2,309	2,415	215.1	292.5	339.2	307.2	157.6	153.0
2003	48,129	22,392	21,088	2,256	2,388	208.0	280.4	325.6	293.8	150.6	148.1
2004	46,839	21,846	20,441	2,258	2,277	191.5	265.9	309.1	279.2	145.0	136.7
2005	45,992	21,515	19,837	2,314	2,304	186.2	255.2	300.5	267.3	139.7	129.4
2006	43,968	20,659	18,809	2,279	2,216	171.4	238.4	282.1	247.9	133.9	121.2

Age-Adjusted Death Rates (AADR) for 1950 and 1960 use the 1940 standard million population.
 AADR for 1970-2006 use the 2000 estimated standard million population.
 ICD Revision Used: 1950 (ICD-6), 1960 (ICD-7), 1970 (ICD-8), 1980-1998 (ICD-9), and 1999-2006 (ICD-10)

GRAPH D-3: RESIDENT HEART DISEASE DEATH RATES PER 100,000 POPULATION, BY RACE AND GENDER, FLORIDA, 1996-2006

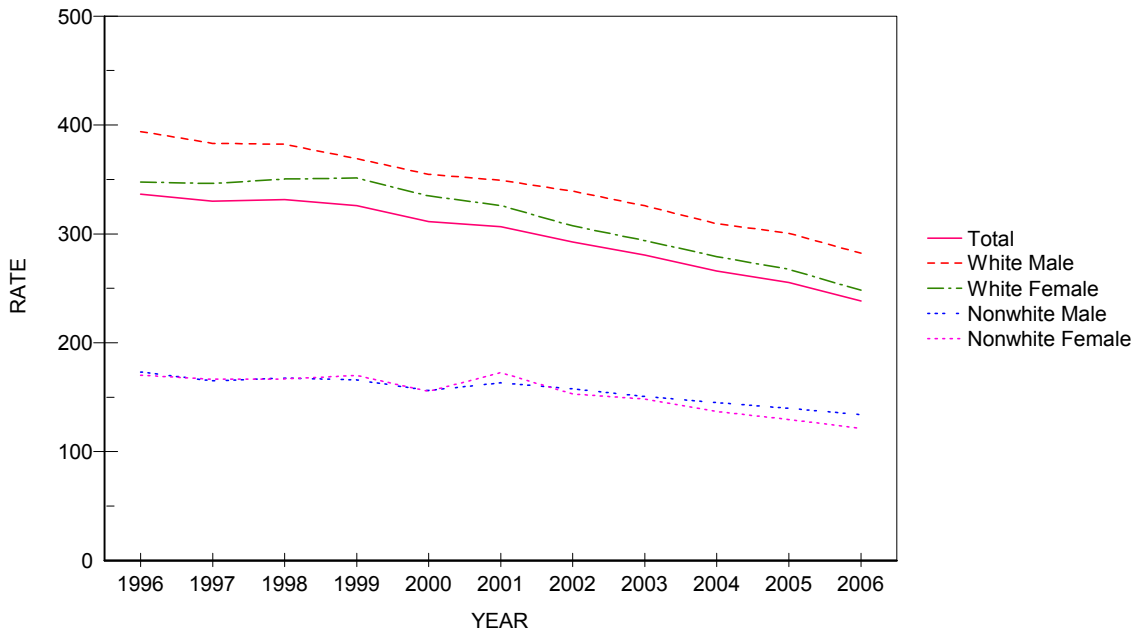

CHART D-6: RESIDENT MALIGNANT NEOPLASM (CANCER) DEATHS AND RATES PER 100,000 POPULATION, BY RACE AND GENDER, FLORIDA, CENSUS YEARS 1950-1990 AND 1996-2006

YEAR	NUMBER OF DEATHS					RATES PER 100,000 POPULATION					
	TOTAL	WHITE		NONWHITE		AADR TOTAL	TOTAL	WHITE		NONWHITE	
		MALE	FEMALE	MALE	FEMALE			MALE	FEMALE	MALE	FEMALE
1950	3,661	1,634	1,438	292	297	115.3	129.8	149.4	129.0	98.0	94.4
1960	7,789	3,920	2,849	544	476	120.4	155.8	194.0	136.7	123.9	104.8
1970	13,716	7,081	5,130	913	583	192.4	200.2	253.6	171.9	177.1	104.1
1980	23,762	12,201	9,317	1,362	874	202.8	241.5	302.6	213.8	197.9	114.7
1990	33,541	16,588	13,786	1,852	1,308	208.0	257.4	309.6	242.6	195.1	125.9
1996	37,476	18,373	15,631	1,926	1,536	200.2	254.9	308.4	250.2	160.7	118.4
1997	37,813	18,555	15,652	1,956	1,642	197.6	251.9	305.7	246.4	157.4	122.0
1998	37,783	18,251	15,913	1,993	1,621	192.9	246.8	295.4	246.5	155.1	116.5
1999	38,182	18,600	15,963	2,024	1,587	190.1	243.5	294.6	242.2	151.7	110.1
2000	38,622	18,815	16,023	1,987	1,723	187.8	240.3	291.2	237.7	143.7	115.5
2001	38,835	18,940	16,233	1,979	1,682	184.0	236.6	287.7	236.5	138.7	109.4
2002	38,928	18,925	16,221	1,961	1,811	177.0	232.1	281.8	231.3	133.8	114.7
2003	39,238	19,094	16,230	2,016	1,890	175.4	228.6	277.7	226.2	134.6	117.2
2004	39,502	19,104	16,355	2,110	1,919	172.2	224.3	270.3	223.4	135.5	115.2
2005	40,321	19,539	16,479	2,296	1,978	172.1	223.8	272.9	222.0	138.6	111.1
2006	40,081	19,536	16,322	2,198	2,018	165.2	217.4	266.8	215.1	129.1	110.3

Age-Adjusted Death Rates (AADR) for 1950 and 1960 use the 1940 standard million population.
 AADR for 1970-2006 use the 2000 estimated standard million population.
 ICD Revision Used: 1950 (ICD-6), 1960 (ICD-7), 1970 (ICD-8), 1980-1998 (ICD-9), and 1999-2006 (ICD-10)

GRAPH D-4: RESIDENT MALIGNANT NEOPLASM (CANCER) DEATH RATES PER 100,000 POPULATION, BY RACE AND GENDER, FLORIDA, 1996-2006

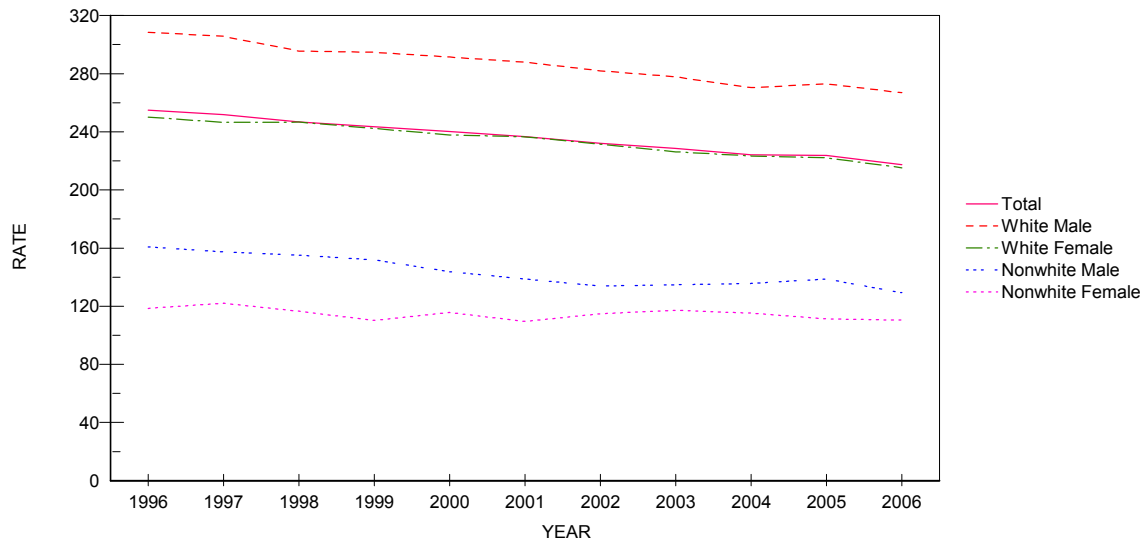

CHART D-7: RESIDENT CEREBROVASCULAR DISEASES (STROKE) DEATHS AND RATES PER 100,000 POPULATION BY RACE AND GENDER, FLORIDA, CENSUS YEARS 1950 -1990 AND 1996-2006

YEAR	NUMBER OF DEATHS					RATES PER 100,000 POPULATION					
	TOTAL	WHITE		NONWHITE		AADR TOTAL	TOTAL	WHITE		NONWHITE	
		MALE	FEMALE	MALE	FEMALE			MALE	FEMALE	MALE	FEMALE
1950	3,021	1,067	993	492	469	92.2	107.1	97.6	89.1	165.0	149.0
1960	5,535	2,086	2,176	532	541	76.4	110.7	113.1	104.4	121.2	119.1
1970	8,541	3,497	3,814	574	645	138.0	124.7	125.3	127.8	111.3	115.1
1980	9,219	3,559	4,565	507	585	87.6	93.7	88.3	104.7	73.7	76.8
1990	8,442	3,124	4,324	435	558	53.7	64.8	58.3	76.1	45.8	53.7
1996	9,828	3,702	5,002	480	642	51.4	66.9	62.1	80.1	40.1	49.5
1997	9,986	3,671	5,150	517	644	50.7	66.5	60.5	81.1	41.6	47.8
1998	10,035	3,645	5,206	517	664	49.7	65.5	59.0	80.6	40.2	47.7
1999	10,512	3,858	5,391	527	734	50.5	67.0	61.1	81.8	39.5	50.9
2000	10,381	3,865	5,317	511	681	48.6	64.6	59.8	78.9	37.0	45.7
2001	10,376	3,700	5,385	510	778	47.4	63.2	56.2	78.4	35.7	50.6
2002	10,243	3,646	5,275	541	778	44.6	61.1	54.3	75.2	36.9	49.3
2003	9,873	3,587	4,946	571	767	42.4	57.5	52.2	68.9	38.1	47.6
2004	9,661	3,456	4,941	572	689	39.3	54.9	48.9	67.5	36.7	41.4
2005	9,321	3,378	4,581	598	760	37.6	51.7	47.2	61.7	36.1	42.7
2006	8,864	3,170	4,319	574	800	34.5	48.1	43.3	56.9	33.7	43.7

Age-Adjusted Death Rates (AADR) for 1950 and 1960 use the 1940 standard million population.
 AADR for 1970-2006 use the 2000 estimated standard million population.
 ICD Revision Used: 1950 (ICD-6), 1960 (ICD-7), 1970 (ICD-8), 1980-1998 (ICD-9), and 1999-2006 (ICD-10)

GRAPH D-5: RESIDENT CEREBROVASCULAR DISEASES (STROKE) DEATH RATES PER 100,000 POPULATION, BY RACE AND GENDER, FLORIDA, 1996-2006

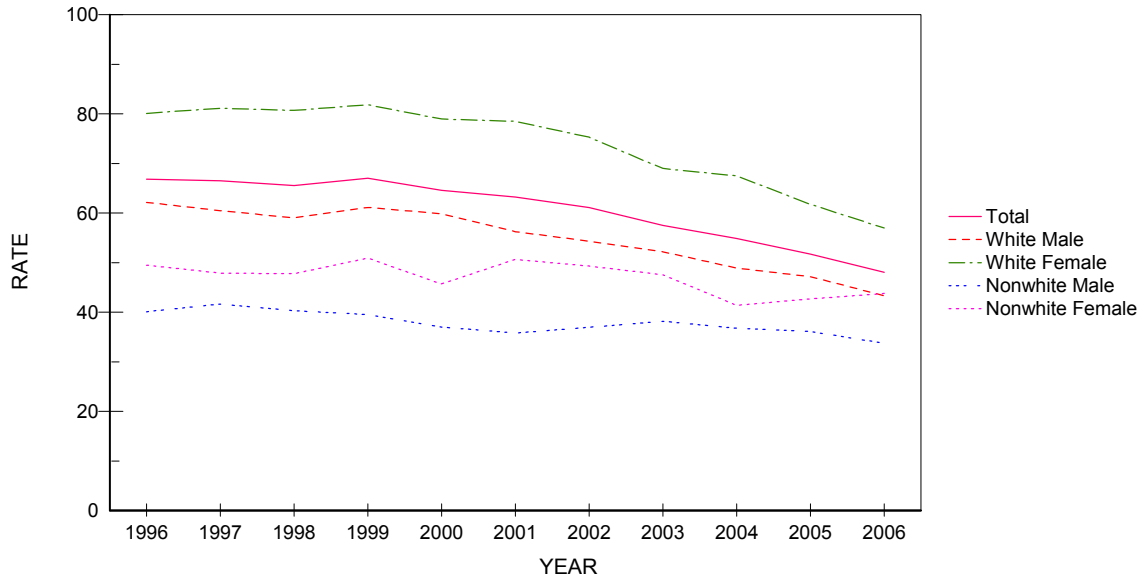

CHART D-8: RESIDENT CHRONIC LOWER RESPIRATORY DISEASE (CLRD) DEATHS AND RATES PER 100,000 POPULATION, BY RACE AND GENDER, FLORIDA, CENSUS YEARS 1950-1990 AND 1996-2006

YEAR	NUMBER OF DEATHS					RATES PER 100,000 POPULATION					
	TOTAL	WHITE		NONWHITE		AADR		WHITE		NONWHITE	
		MALE	FEMALE	MALE	FEMALE	TOTAL	TOTAL	MALE	FEMALE	MALE	FEMALE
1950	172	111	28	22	11	5.4	6.1	10.2	2.5	7.4	3.5
1960	718	491	131	53	43	11.1	14.4	24.3	6.3	12.1	9.4
1970	1,521	1,103	287	90	40	20.6	22.2	39.5	9.6	17.5	7.1
1980	3,320	2,138	980	164	38	27.4	33.7	53.0	22.5	23.8	5.0
1990	5,660	2,901	2,429	238	92	33.6	43.4	54.1	42.7	25.1	8.9
1996	7,679	3,604	3,654	258	160	39.0	52.2	60.5	58.5	21.5	12.3
1997	8,067	3,674	3,933	276	179	40.0	53.7	60.5	61.9	22.2	13.3
1998	8,151	3,751	3,920	295	185	39.6	53.2	60.7	60.7	23.0	13.3
1999	9,146	4,180	4,461	322	180	43.4	58.3	66.2	67.7	24.1	12.5
2000	8,605	3,883	4,262	258	189	39.9	53.5	60.1	63.2	18.7	12.7
2001	8,916	3,988	4,425	280	220	40.5	54.3	60.6	64.5	19.6	14.3
2002	9,045	3,998	4,548	306	192	39.1	53.9	59.5	64.9	20.9	12.2
2003	9,030	4,020	4,533	285	187	38.5	52.6	58.5	63.2	19.0	11.6
2004	8,931	3,885	4,607	281	156	36.9	50.7	55.0	62.9	18.0	9.4
2005	9,454	4,206	4,713	320	209	38.3	52.5	58.7	63.5	19.3	11.7
2006	8,869	3,890	4,488	280	209	34.8	48.1	53.1	59.2	16.5	11.4

Age-Adjusted Death Rates (AADR) for 1950 and 1960 use the 1940 standard million population.
 AADR for 1970-2006 use the 2000 estimated standard million population.
 ICD Revision Used: 1950 (ICD-6), 1960 (ICD-7), 1970 (ICD-8), 1980-1998 (ICD-9), and 1999-2006 (ICD-10)

GRAPH D-6: RESIDENT CHRONIC LOWER RESPIRATORY DISEASE (CLRD) DEATH RATES PER 100,000 POPULATION, BY RACE AND GENDER, FLORIDA, 1996-2006

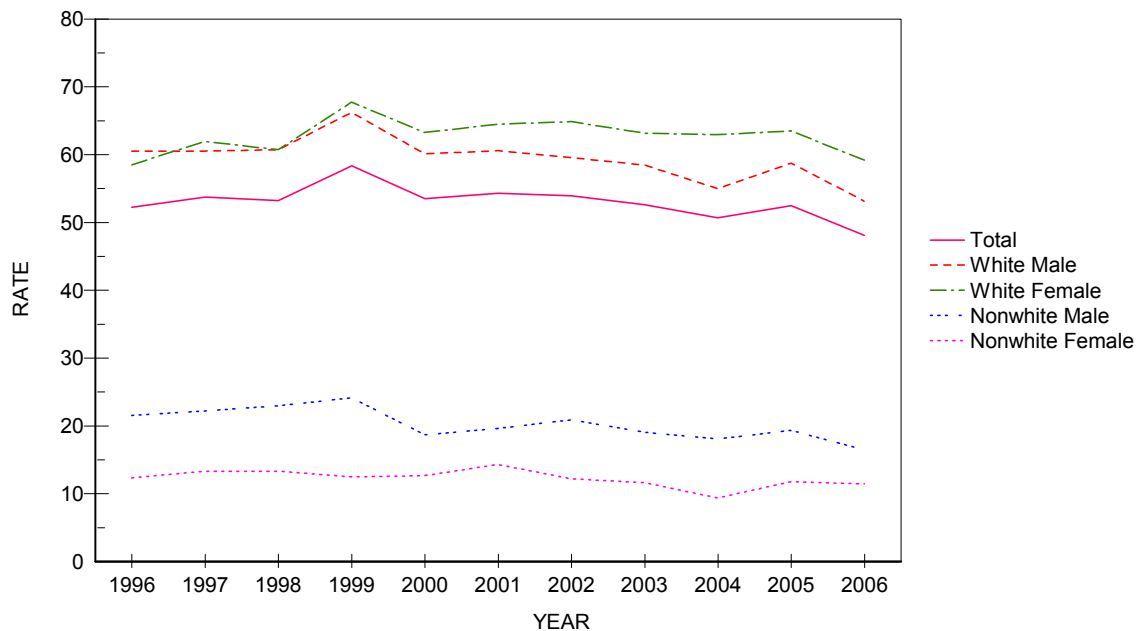

CHART D-9: RESIDENT UNINTENTIONAL INJURY (ACCIDENT) DEATHS AND RATES PER 100,000 POPULATION, BY RACE AND GENDER, FLORIDA, CENSUS YEARS 1950-1990 AND 1996-2006

YEAR	NUMBER OF DEATHS					RATES PER 100,000 POPULATION						
	TOTAL	WHITE		NONWHITE		AADR	TOTAL	WHITE		NONWHITE		
		MALE	FEMALE	MALE	FEMALE			TOTAL	MALE	FEMALE	MALE	FEMALE
1950	1,902	958	428	391	125	NA	67.4	87.6	38.4	131.2	39.7	
1960	2,875	1,504	662	521	188	57.5	57.5	74.4	31.7	118.6	41.3	
1970	4,343	2,369	1,093	663	214	66.2	63.4	84.9	36.6	128.6	38.2	
1980	5,149	3,003	1,299	613	229	51.7	52.3	74.5	29.8	89.1	30.0	
1990	5,125	2,880	1,424	599	222	37.8	39.3	53.7	25.1	63.1	21.4	
1996	5,373	2,963	1,615	552	240	34.6	36.5	49.7	25.8	46.1	18.5	
1997	5,509	3,085	1,592	567	252	34.8	36.7	50.8	25.1	45.6	18.7	
1998	5,823	3,226	1,752	577	259	36.0	38.0	52.2	27.1	44.9	18.6	
1999	5,994	3,317	1,754	653	266	36.1	38.2	52.5	26.6	49.0	18.4	
2000	6,388	3,647	1,832	625	258	37.8	39.7	56.4	27.2	45.2	17.3	
2001	6,872	4,036	1,952	610	266	39.8	41.9	61.3	28.4	42.8	17.3	
2002	7,361	4,210	2,215	653	271	41.4	43.9	62.7	31.6	44.6	17.2	
2003	7,901	4,556	2,389	657	295	43.5	46.0	66.3	33.3	43.9	18.3	
2004	8,176	4,720	2,422	722	306	43.4	46.4	66.8	33.1	46.4	18.4	
2005	8,744	5,126	2,523	745	341	45.6	48.5	71.6	34.0	45.0	19.1	
2006	8,837	5,140	2,549	786	359	45.0	47.9	70.2	33.6	46.2	19.6	

Age-Adjusted Death Rates (AADR) for 1950 and 1960 use the 1940 standard million population.
 AADR for 1970-2006 use the 2000 estimated standard million population.
 ICD Revision Used: 1950 (ICD-6), 1960 (ICD-7), 1970 (ICD-8), 1980-1998 (ICD-9), and 1999-2006 (ICD-10)

GRAPH D-7: RESIDENT UNINTENTIONAL INJURY (ACCIDENT) DEATH RATES PER 100,000 POPULATION, BY RACE AND GENDER, FLORIDA, 1996-2006

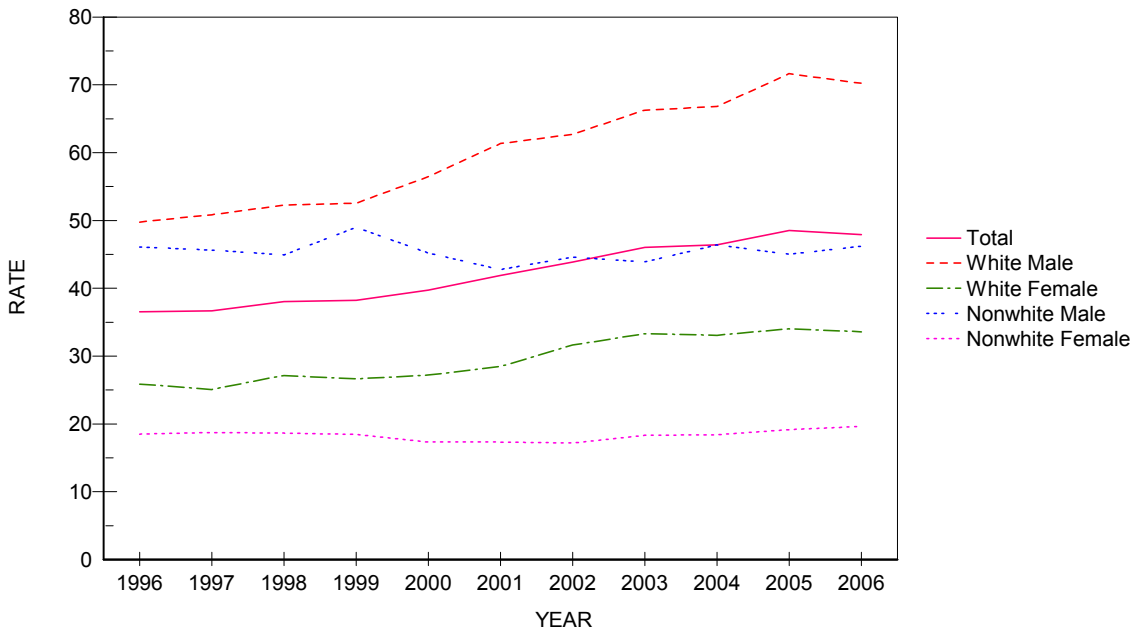

CHART D-10: RESIDENT HUMAN IMMUNODEFICIENCY VIRUS (HIV) DEATHS AND RATES PER 100,000 POPULATION, BY RACE AND GENDER, FLORIDA, CENSUS YEAR 1990 AND 1996-2006

YEAR	NUMBER OF DEATHS					RATES PER 100,000 POPULATION					
	TOTAL	WHITE		NONWHITE		AADR		WHITE		NONWHITE	
		MALE	FEMALE	MALE	FEMALE	TOTAL	TOTAL	MALE	FEMALE	MALE	FEMALE
1990	2,239	1,255	94	626	264	17.9	17.2	23.4	1.7	65.9	25.4
1996	3,093	1,333	193	1,029	538	21.7	21.0	22.4	3.1	85.9	41.5
1997	1,879	679	108	692	399	12.8	12.5	11.2	1.7	55.7	29.6
1998	1,547	471	89	574	412	10.3	10.1	7.6	1.4	44.7	29.6
1999	1,651	578	106	582	383	10.7	10.5	9.2	1.6	43.6	26.6
2000	1,809	619	127	632	428	11.4	11.3	9.6	1.9	45.7	28.7
2001	1,658	534	104	608	410	10.3	10.1	8.1	1.5	42.6	26.7
2002	1,714	483	117	670	442	10.4	10.2	7.2	1.7	45.7	28.0
2003	1,742	574	97	641	426	10.3	10.1	8.3	1.4	42.8	26.4
2004	1,714	542	108	615	448	9.9	9.7	7.7	1.5	39.5	26.9
2005	1,706	532	136	617	419	9.6	9.5	7.4	1.8	37.3	23.5
2006	1,746	527	117	656	445	9.5	9.5	7.2	1.5	38.5	24.3

Age-Adjusted Death Rates (AADR) for 1990-2006 use the 2000 estimated standard million population.
 ICD Revision Used: 1980-1998 (ICD-9), and 1999-2006 (ICD-10)

GRAPH D-8: RESIDENT HUMAN IMMUNODEFICIENCY VIRUS (HIV) DEATH RATES PER 100,000 POPULATION, BY RACE AND GENDER, FLORIDA, 1996-2006

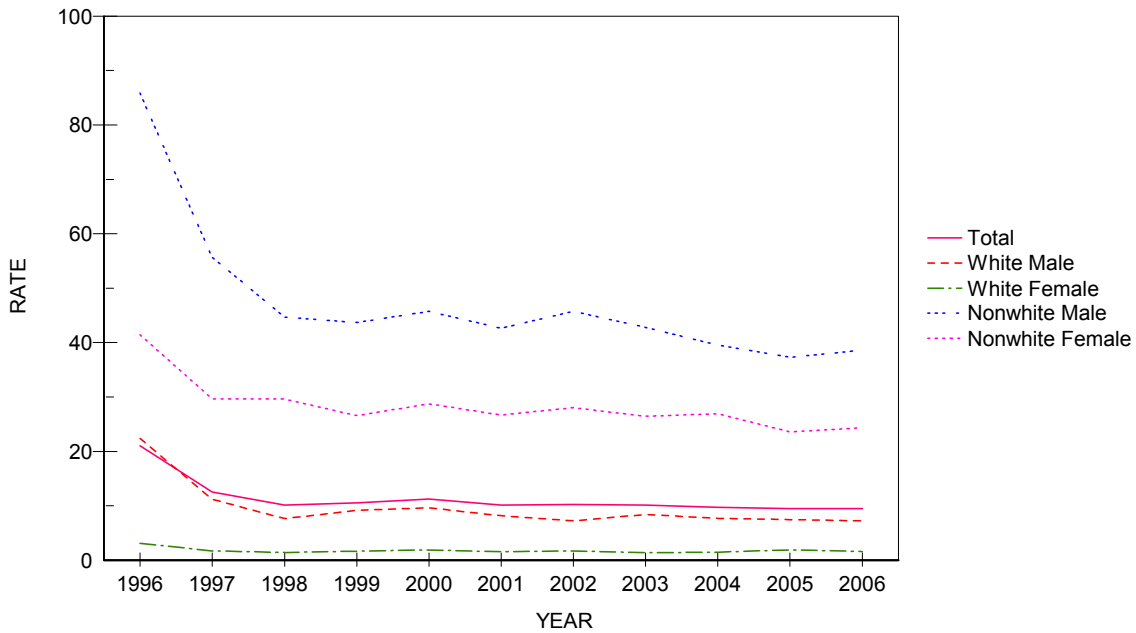

CHART D-11: RESIDENT INFLUENZA & PNEUMONIA DEATHS AND RATES PER 100,000 POPULATION, BY RACE AND GENDER, FLORIDA, CENSUS YEARS 1950-1990 AND 1996-2006

YEAR	NUMBER OF DEATHS					RATES PER 100,000 POPULATION					
	TOTAL	WHITE		NONWHITE		AADR		WHITE		NONWHITE	
		MALE	FEMALE	MALE	FEMALE	TOTAL	TOTAL	MALE	FEMALE	MALE	FEMALE
1950	770	249	196	164	161	23.2	27.3	22.8	17.6	55.0	51.2
1960	1,750	681	462	377	230	25.3	32.8	32.2	22.1	85.8	50.6
1970	2,361	1,048	786	342	182	37.0	34.5	37.5	26.3	66.3	32.5
1980	2,164	1,015	859	193	97	21.3	22.0	25.2	19.7	28.0	12.7
1990	3,476	1,566	1,569	189	150	22.7	26.7	29.2	27.6	19.9	14.4
1996	3,785	1,666	1,731	223	164	20.1	25.7	28.0	27.7	18.6	12.6
1997	3,869	1,682	1,789	222	176	20.0	25.8	27.7	28.2	17.9	13.1
1998	4,080	1,790	1,924	192	173	20.4	26.6	29.0	29.8	14.9	12.4
1999	3,323	1,428	1,606	146	141	16.1	21.2	22.6	24.4	10.9	9.8
2000	3,336	1,426	1,600	153	150	15.7	20.8	22.1	23.7	11.1	10.1
2001	3,290	1,480	1,482	190	138	15.1	20.0	22.5	21.6	13.3	9.0
2002	3,271	1,445	1,503	164	158	14.3	19.5	21.5	21.4	11.2	10.0
2003	2,985	1,285	1,402	171	127	12.9	17.4	18.7	19.5	11.4	7.9
2004	3,025	1,328	1,403	150	144	12.3	17.2	18.8	19.2	9.6	8.6
2005	2,787	1,195	1,294	149	148	11.3	15.5	16.7	17.4	9.0	8.3
2006	2,424	1,102	1,056	126	140	9.5	13.1	15.0	13.9	7.4	7.7

Age-Adjusted Death Rates (AADR) for 1950 and 1960 use the 1940 standard million population.
 AADR for 1970-2006 use the 2000 estimated standard million population.
 ICD Revision Used: 1950 (ICD-6), 1960 (ICD-7), 1970 (ICD-8), 1980-1998 (ICD-9), and 1999-2006 (ICD-10)

GRAPH D-9: RESIDENT INFLUENZA AND PNEUMONIA DEATH RATES PER 100,000 POPULATION, BY RACE AND GENDER, FLORIDA, 1996-2006

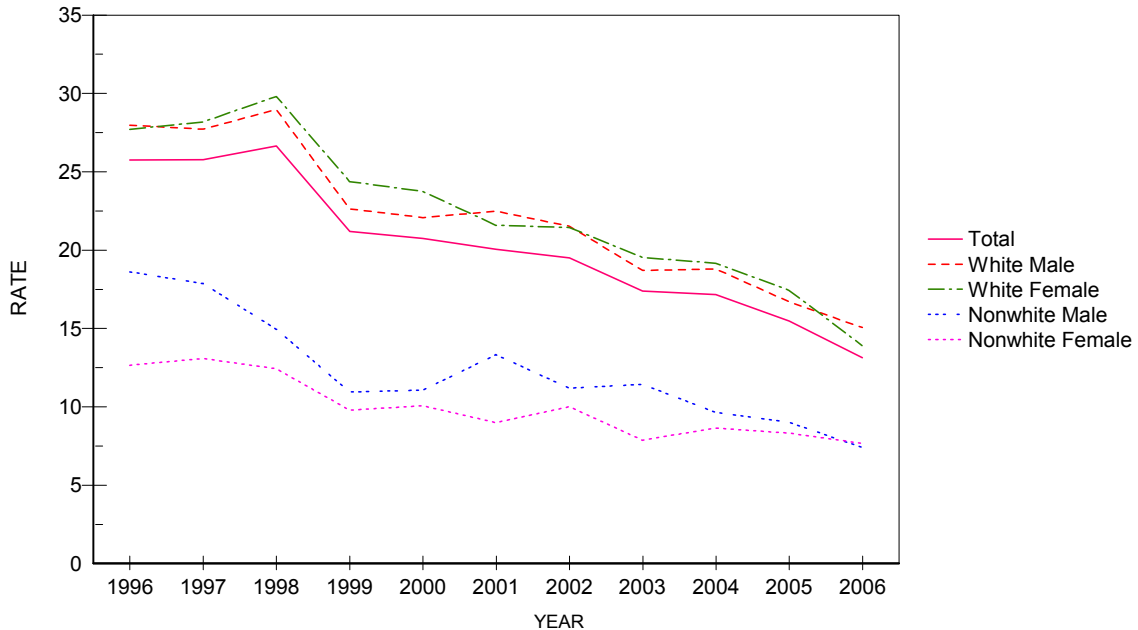

CHART D-12: RESIDENT DIABETES MELLITUS DEATHS AND RATES PER 100,000 POPULATION, BY RACE AND GENDER, FLORIDA, CENSUS YEARS 1950-1990 AND 1996-2006

YEAR	NUMBER OF DEATHS					RATES PER 100,000 POPULATION					
	TOTAL	WHITE		NONWHITE		AADR TOTAL	TOTAL	WHITE		NONWHITE	
		MALE	FEMALE	MALE	FEMALE			MALE	FEMALE	MALE	FEMALE
1950	370	114	164	25	67	11.5	13.1	10.4	14.7	8.4	21.3
1960	741	265	297	62	117	11.1	14.8	13.1	14.2	14.1	25.7
1970	1,265	503	486	92	183	18.3	18.5	18.0	16.3	17.8	32.7
1980	1,618	643	683	97	195	14.2	16.4	15.9	15.7	14.1	25.6
1990	2,952	1,235	1,199	178	338	18.4	22.7	23.0	21.1	18.7	32.5
1996	3,797	1,609	1,501	252	433	20.2	25.8	27.0	24.0	21.0	33.4
1997	3,828	1,615	1,502	276	435	19.8	25.5	26.6	23.6	22.2	32.3
1998	4,018	1,745	1,508	292	472	20.4	26.2	28.2	23.4	22.7	33.9
1999	4,414	1,887	1,719	306	501	21.9	28.2	29.9	26.1	22.9	34.7
2000	4,463	1,995	1,658	319	484	21.5	27.8	30.9	24.6	23.1	32.4
2001	4,583	1,962	1,774	357	488	21.6	27.9	29.8	25.8	25.0	31.7
2002	4,574	1,991	1,729	335	519	20.7	27.3	29.6	24.7	22.9	32.9
2003	4,754	2,127	1,715	375	536	21.2	27.7	30.9	23.9	25.0	33.2
2004	4,790	2,145	1,699	402	543	20.7	27.2	30.4	23.2	25.8	32.6
2005	5,181	2,294	1,902	437	547	21.9	28.8	32.0	25.6	26.4	30.7
2006	5,137	2,335	1,806	444	551	20.9	27.9	31.9	23.8	26.1	30.1

Age-Adjusted Death Rates (AADR) for 1950 and 1960 use the 1940 standard million population.
 AADR for 1970-2006 use the 2000 estimated standard million population.
 ICD Revision Used: 1950 (ICD-6), 1960 (ICD-7), 1970 (ICD-8), 1980-1998 (ICD-9), and 1999-2006 (ICD-10)

GRAPH D-10: RESIDENT DIABETES MELLITUS DEATH RATES PER 100,000 POPULATION, BY RACE AND GENDER, FLORIDA, 1996-2006

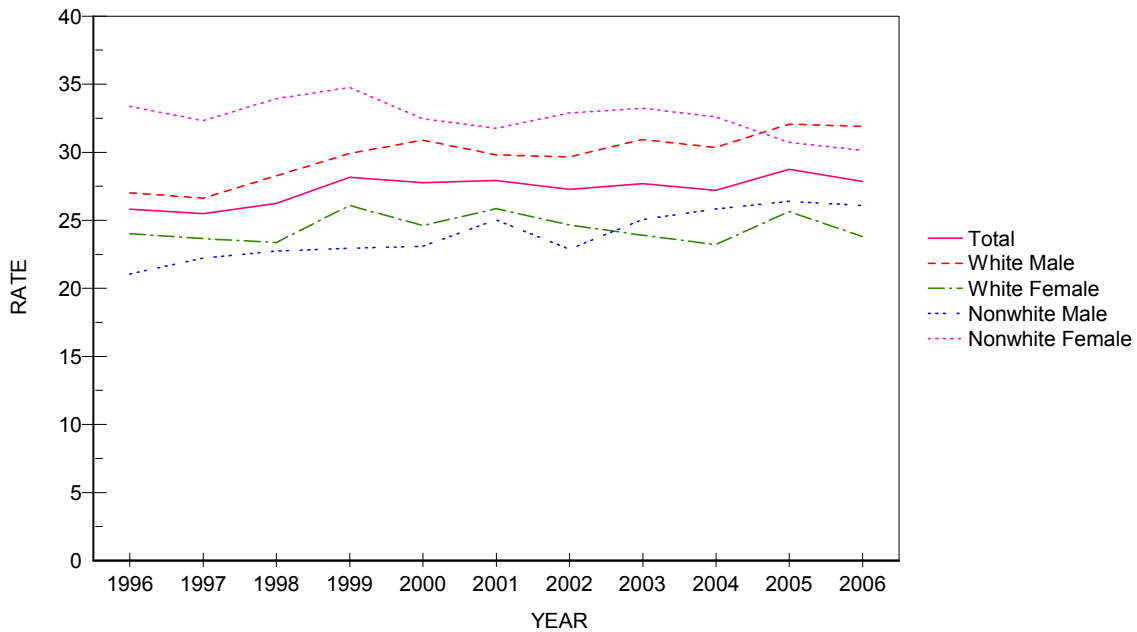

CHART D-13: RESIDENT SUICIDE DEATHS AND RATES PER 100,000 POPULATION, BY RACE AND GENDER, FLORIDA, CENSUS YEARS 1950-1990 AND 1996-2006

YEAR	NUMBER OF DEATHS					RATES PER 100,000 POPULATION					
	TOTAL	WHITE		NONWHITE		AADR TOTAL	TOTAL	WHITE		NONWHITE	
		MALE	FEMALE	MALE	FEMALE			MALE	FEMALE	MALE	FEMALE
1950	315	226	70	16	5	NA	11.2	20.7	6.3	5.4	1.0
1960	672	476	161	30	5	13.1	13.4	23.5	7.7	6.8	1.1
1970	1,028	643	338	28	17	16.4	15.0	23.0	11.3	5.4	3.0
1980	1,522	1,027	429	55	10	15.2	15.5	25.5	9.8	8.0	1.3
1990	2,073	1,554	395	101	23	15.3	15.9	29.0	7.0	10.6	2.2
1996	2,144	1,588	404	128	24	14.1	14.6	26.7	6.5	10.7	1.8
1997	2,097	1,522	432	113	26	13.3	14.0	25.1	6.8	9.1	1.9
1998	2,156	1,533	482	107	32	13.4	14.1	24.8	7.5	8.3	2.3
1999	2,068	1,498	450	99	17	12.5	13.2	23.7	6.8	7.4	1.2
2000	2,136	1,556	419	136	21	12.6	13.3	24.1	6.2	9.8	1.4
2001	2,290	1,666	482	118	23	13.3	14.0	25.3	7.0	8.3	1.5
2002	2,332	1,710	494	103	24	13.2	13.9	25.5	7.0	7.0	1.5
2003	2,294	1,677	474	120	22	12.7	13.4	24.4	6.6	8.0	1.4
2004	2,382	1,686	560	104	30	12.9	13.5	23.9	7.6	6.7	1.8
2005	2,308	1,620	520	130	38	12.2	12.8	22.6	7.0	7.8	2.1
2006	2,410	1,746	515	115	34	12.3	13.1	23.8	6.8	6.8	1.9

Age-Adjusted Death Rates (AADR) for 1950 and 1960 use the 1940 standard million population.
 AADR for 1970-2006 use the 2000 estimated standard million population.
 ICD Revision Used: 1950 (ICD-6), 1960 (ICD-7), 1970 (ICD-8), 1980-1998 (ICD-9), and 1999-2006 (ICD-10)

GRAPH D-11: RESIDENT SUICIDE DEATH RATES PER 100,000 POPULATION, BY RACE AND GENDER, FLORIDA, 1996-2006

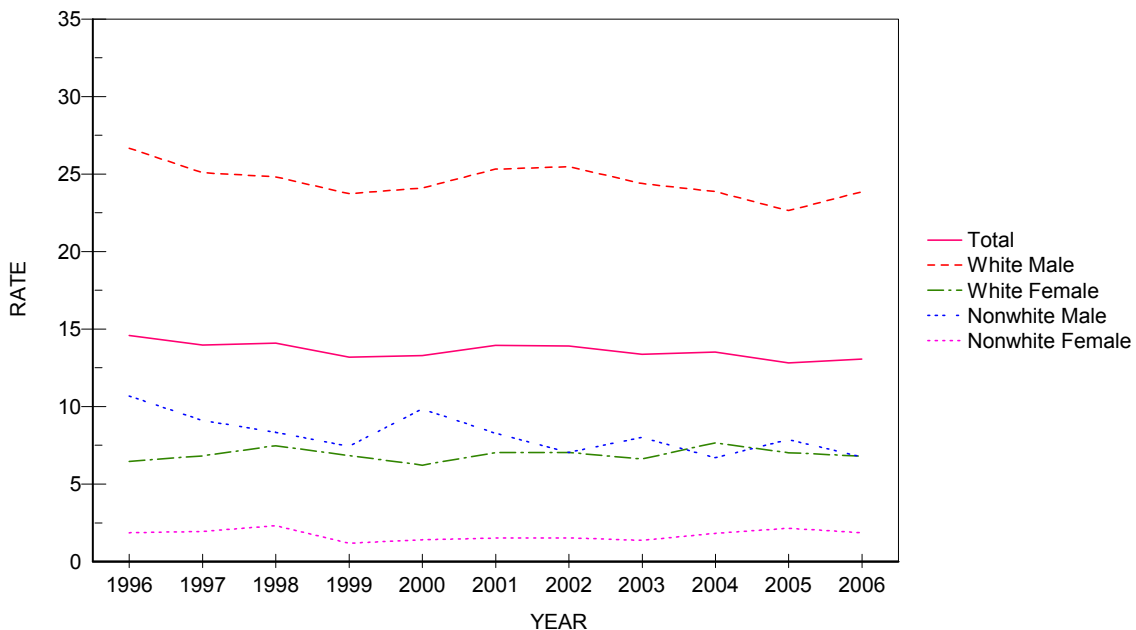

CHART D-14: RESIDENT CHRONIC LIVER DISEASE & CIRRHOSIS DEATHS AND RATES PER 100,000 POPULATION, BY RACE AND GENDER, FLORIDA, CENSUS YEARS 1950-1990 AND 1996-2006

YEAR	NUMBER OF DEATHS					RATES PER 100,000 POPULATION					
	TOTAL	WHITE		NONWHITE		AADR	TOTAL	WHITE		NONWHITE	
		MALE	FEMALE	MALE	FEMALE			MALE	FEMALE	MALE	FEMALE
1950	250	130	69	4	17	8.0	8.9	11.9	6.2	11.4	5.4
1960	579	324	187	37	31	10.2	11.6	16.0	9.0	8.4	6.8
1970	1,210	634	413	90	73	18.2	17.7	22.7	13.8	17.5	13.0
1980	1,817	964	589	128	134	17.3	18.5	23.9	13.5	18.6	17.6
1990	1,688	954	577	77	80	11.5	13.0	17.8	10.2	8.1	7.7
1996	1,821	1,081	585	86	68	10.8	12.4	18.1	9.4	7.2	5.2
1997	1,937	1,116	636	117	68	11.4	12.9	18.4	10.0	9.4	5.1
1998	1,872	1,113	613	102	44	10.7	12.2	18.0	9.5	7.9	3.2
1999	1,991	1,209	582	133	67	11.1	12.7	19.1	8.8	10.0	4.6
2000	2,060	1,214	668	106	68	11.2	12.8	18.8	9.9	7.7	4.6
2001	2,002	1,185	641	108	68	10.6	12.2	18.0	9.3	7.6	4.4
2002	2,146	1,308	672	103	63	11.0	12.8	19.5	9.6	7.0	4.0
2003	2,238	1,359	690	120	68	11.1	13.0	19.8	9.6	8.0	4.2
2004	2,077	1,241	681	106	48	10.1	11.8	17.6	9.3	6.8	2.9
2005	2,134	1,269	706	100	59	10.0	11.8	17.7	9.5	6.0	3.3
2006	2,183	1,357	673	96	56	10.0	11.8	18.5	8.9	5.6	3.1

Age-Adjusted Death Rates (AADR) for 1950 and 1960 use the 1940 standard million population.
 AADR for 1970-2006 use the 2000 estimated standard million population.
 ICD Revision Used: 1950 (ICD-6), 1960 (ICD-7), 1970 (ICD-8), 1980-1998 (ICD-9), and 1999-2006 (ICD-10)

GRAPH D-12: RESIDENT CHRONIC LIVER DISEASE & CIRRHOSIS DEATH RATES PER 100,000 POPULATION, BY RACE AND GENDER, FLORIDA, 1996-2006

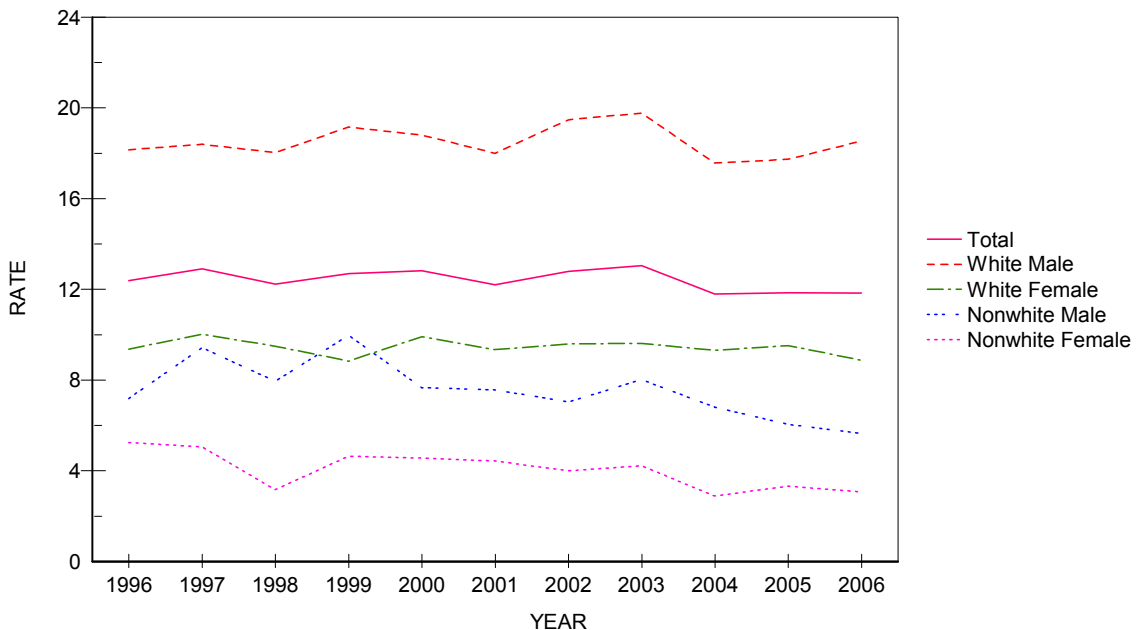
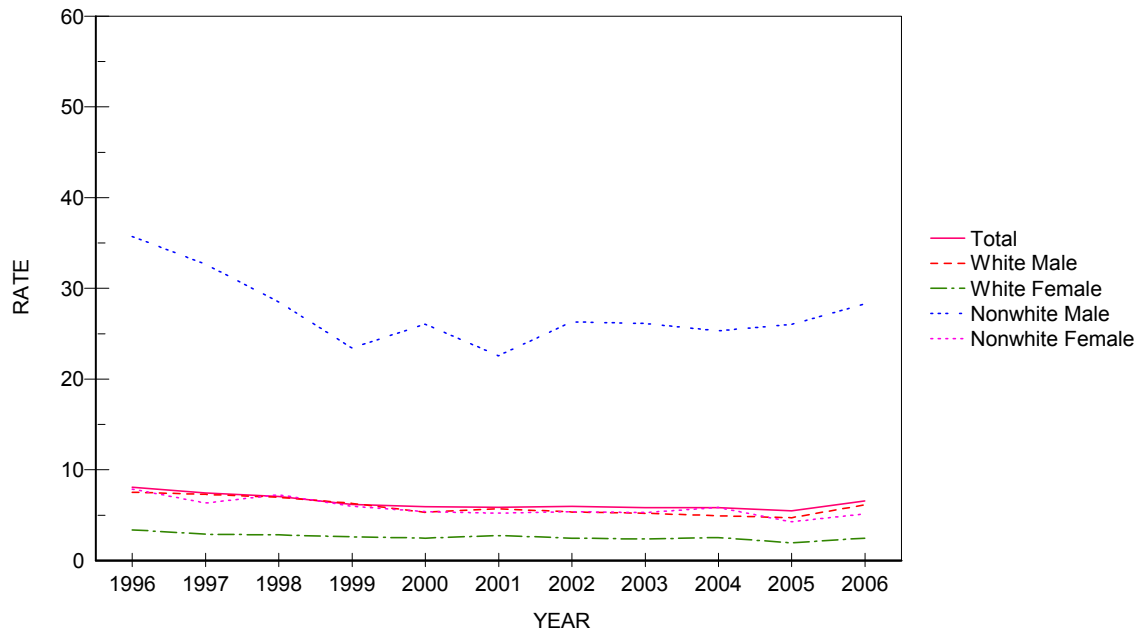

CHART D-15: RESIDENT HOMICIDE DEATHS AND RATES PER 100,000 POPULATION, BY RACE AND GENDER, FLORIDA, CENSUS YEARS 1950-1990 AND 1996-2006

YEAR	NUMBER OF DEATHS					RATES PER 100,000 POPULATION						
	TOTAL	WHITE		NONWHITE		AADR	TOTAL	WHITE		NONWHITE		
		MALE	FEMALE	MALE	FEMALE			MALE	FEMALE	MALE	FEMALE	
1950	361	59	33	214	55	13.1	12.8	5.4	2.9	71.8	17.4	
1960	452	97	52	234	69	10.1	9.0	4.7	2.4	53.3	15.1	
1970	944	280	104	460	96	15.5	13.8	10.0	3.5	89.2	17.1	
1980	1,520	659	199	539	122	16.2	15.4	16.3	4.6	78.3	16.0	
1990	1,594	534	252	652	149	12.2	12.2	10.0	4.4	68.7	14.3	
1996	1,189	448	211	428	102	8.3	8.1	7.5	3.4	35.7	7.9	
1997	1,120	442	183	406	85	7.7	7.5	7.3	2.9	32.7	6.3	
1998	1,081	430	181	366	101	7.3	7.1	7.0	2.8	28.5	7.3	
1999	969	398	172	312	86	6.4	6.2	6.3	2.6	23.4	6.0	
2000	956	344	167	360	80	6.2	5.9	5.3	2.5	26.0	5.4	
2001	964	374	188	322	80	6.0	5.9	5.7	2.7	22.6	5.2	
2002	1,004	360	173	385	85	6.3	6.0	5.4	2.5	26.3	5.4	
2003	1,004	357	169	391	85	6.1	5.8	5.2	2.4	26.1	5.3	
2004	1,030	348	186	394	97	6.1	5.8	4.9	2.5	25.3	5.8	
2005	988	338	143	431	76	5.8	5.5	4.7	1.9	26.0	4.3	
2006	1,211	449	186	481	94	6.9	6.6	6.1	2.5	28.3	5.1	

Age-Adjusted Death Rates (AADR) for 1950 and 1960 use the 1940 standard million population.
 AADR for 1970-2006 use the 2000 estimated standard million population.
 ICD Revision Used: 1950 (ICD-6), 1960 (ICD-7), 1970 (ICD-8), 1980-1998 (ICD-9), and 1999-2006 (ICD-10)

GRAPH D-13: RESIDENT HOMICIDE DEATH RATES PER 100,000 POPULATION, BY RACE AND GENDER, FLORIDA, 1996-2006



GRAPH D-14: PERCENT DISTRIBUTION OF RESIDENT EXTERNAL CAUSES OF MORTALITY, BY RACE, FLORIDA, 2006

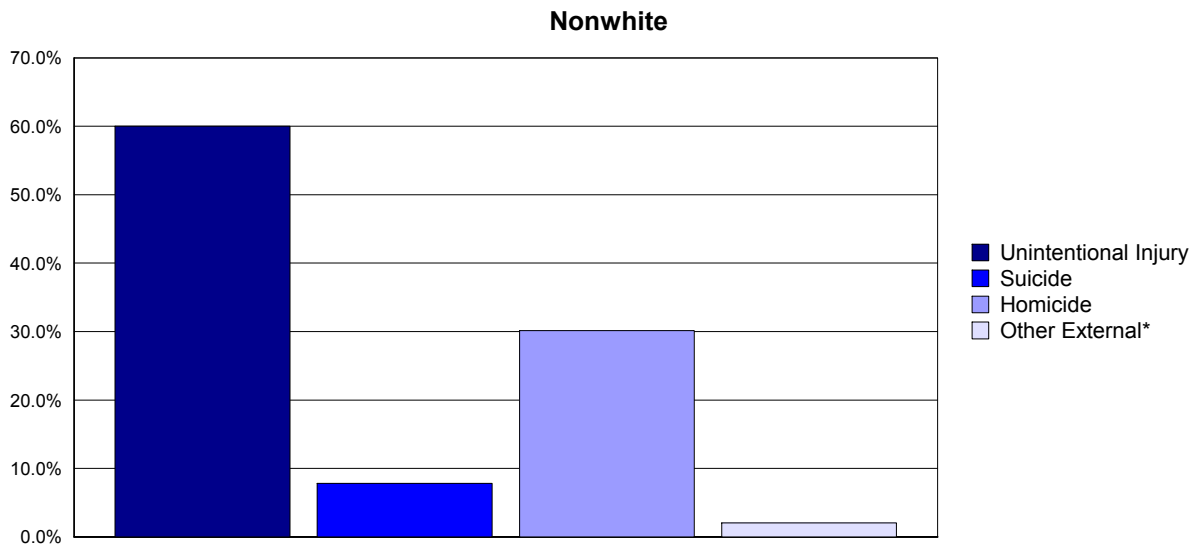
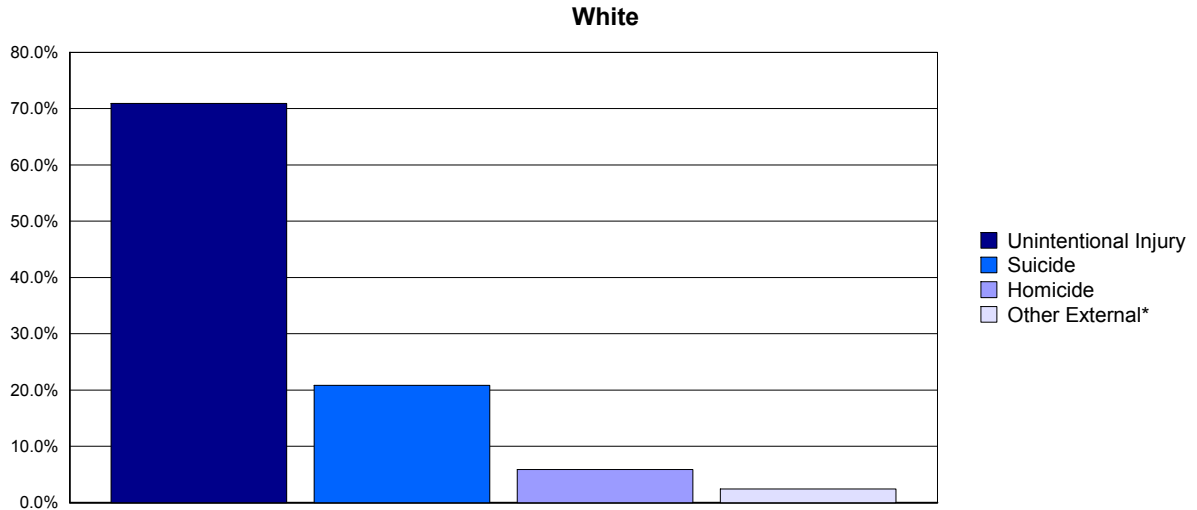

Percent Distribution of Deaths Due to External Causes, 2006		
	White	Nonwhite
Unintentional Injury	70.89 %	60.01 %
Suicide	20.84 %	7.81 %
Homicide	5.85 %	30.14 %
Other External*	2.42 %	2.04 %

*Other External category includes Legal Intervention, Undetermined Injury, War Operations & Sequelae, and Medical & Surgical Care Complications.

**CHART D-16: RESIDENT MATERNAL DEATHS AND RATIOS
PER 100,000 LIVE BIRTHS, BY, RACE,
FLORIDA, CENSUS YEARS 1950-1990 AND 1996-2006**

YEAR	NUMBER OF DEATHS ¹			RATIOS ²		
	TOTAL	WHITE	NONWHITE	TOTAL	WHITE	NONWHITE
1950	83	34	49	12.9	7.4	26.2
1960	58	17	41	5.0	2.0	13.1
1970	35	21	14	3.0	2.4	5.0
1980	16	9	7	1.2	0.9	2.0
1990	22	9	13	1.1	0.6	2.6
1996	21	10	11	1.1	0.7	2.4
1997	21	6	15	1.1	0.4	3.1
1998	18	9	9	0.9	0.6	1.8
1999	35	22	13	1.8	1.5	2.6
2000	26	15	11	1.3	1.0	2.0
2001	20	9	11	1.0	0.6	2.0
2002	20	10	10	1.0	0.7	1.9
2003	23	7	16	1.0	0.4	2.9
2004	35	14	21	1.6	0.9	3.7
2005	52	33	19	2.3	2.0	3.2
2006	35	14	20	1.5	0.8	3.2

1. Maternal deaths are assigned to ICD6: 640-689 in 1950, ICD7: 640-689 in 1960, ICD8: 630-678 in 1970-1978, ICD9: 630-676 in 1979-1998, and ICD10: A34, O00-O95, O98-O99 in 1999 to present.

2. Numerator of ratio is based on deaths by race of decedent from 1950 to present and denominator of ratio is based on live births by race of infant from 1950 and 1960 and live births

GRAPH D-15: RESIDENT MATERNAL DEATH RATIOS PER 10,000 LIVE BIRTHS, BY RACE, FLORIDA, CENSUS YEARS 1960-2000 AND 2003-2006

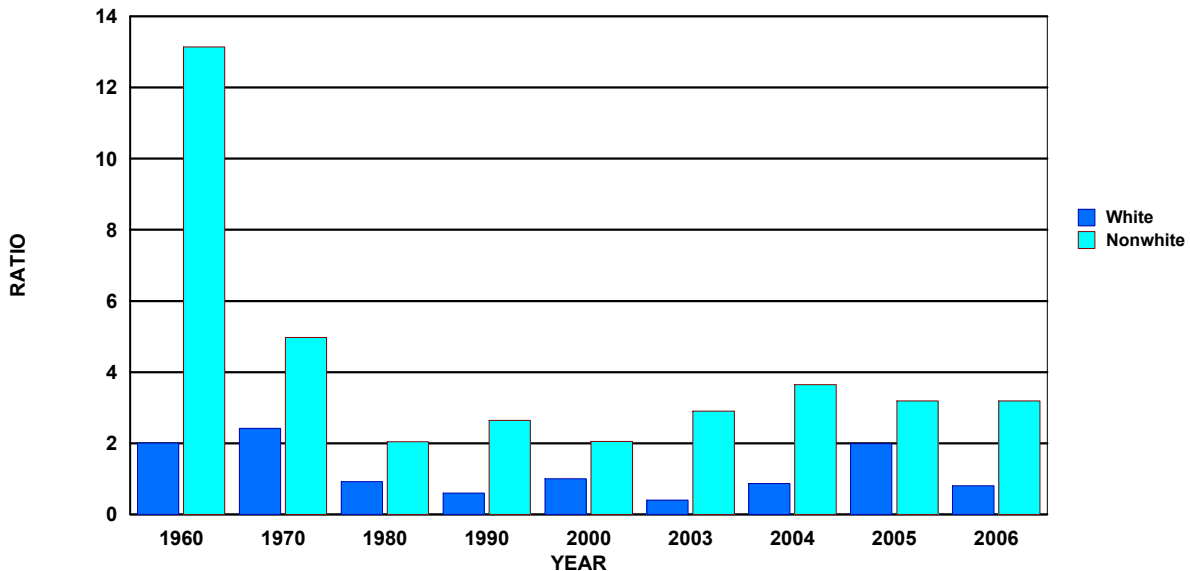

TABLE D-1: RESIDENT AND RECORDED DEATHS AND RATES PER 1,000 POPULATION,
BY RACE, BY COUNTY, FLORIDA, 2006

	RESIDENT DEATHS						RATES		
	NUMBERS						TOTAL	WHITE	NONWHITE
	TOTAL	WHITE	NONWHITE			UNK			
		TOTAL	BLACK	OTHER					
FLORIDA	169,365	148,994	20,345	18,314	2,031	26	9.2	10.0	5.8
ALACHUA	1,634	1,282	352	324	28	0	6.7	7.1	5.6
BAKER	213	189	24	22	2	0	8.4	8.7	6.7
BAY	1,513	1,351	161	140	21	1	9.1	9.5	6.5
BRADFORD	261	224	37	35	2	0	9.1	10.2	5.6
BREVARD	5,727	5,326	401	350	51	0	10.5	11.1	6.0
BROWARD	14,974	12,587	2,381	2,114	267	6	8.5	10.1	4.7
CALHOUN	138	121	17	15	2	0	9.7	10.5	6.3
CHARLOTTE	2,122	2,045	77	58	19	0	13.1	13.7	6.4
CITRUS	2,261	2,220	40	28	12	1	16.4	16.9	6.5
CLAY	1,281	1,206	75	59	16	0	7.2	7.7	3.4
COLLIER	2,586	2,507	79	67	12	0	7.9	8.3	3.1
COLUMBIA	666	572	94	85	9	0	10.4	11.0	7.9
MIAMI-DADE	18,210	14,646	3,559	3,336	223	5	7.5	7.9	6.0
DESOTO	277	241	36	35	1	0	8.3	8.5	7.4
DIXIE	180	169	11	11	0	0	11.5	11.9	7.1
DUVAL	6,923	4,934	1,988	1,843	145	1	7.8	8.6	6.4
ESCAMBIA	2,908	2,320	588	534	54	0	9.4	10.2	7.1
FLAGLER	846	745	101	85	16	0	9.3	9.4	8.8
FRANKLIN	101	90	11	11	0	0	8.4	8.8	6.0
GADSDEN	495	238	257	253	4	0	10.2	11.7	9.2
GILCHRIST	189	178	11	8	3	0	11.2	11.4	8.8
GLADES	109	98	11	10	1	0	10.0	10.8	6.3
GULF	156	140	16	16	0	0	9.4	10.8	4.5
HAMILTON	128	92	36	35	1	0	8.8	10.2	6.5
HARDEE	204	191	13	11	2	0	7.5	7.8	4.5
HENDRY	262	208	54	45	9	0	6.7	6.3	8.9
HERNANDO	2,291	2,229	62	49	13	0	14.5	15.0	6.1
HIGHLANDS	1,323	1,229	94	84	10	0	13.6	14.3	8.2
HILLSBOROUGH	9,142	7,823	1,315	1,193	122	4	7.8	8.5	5.3
HOLMES	248	237	11	10	1	0	12.7	13.4	5.9
INDIAN RIVER	1,666	1,566	100	94	6	0	12.2	12.8	7.2
JACKSON	524	404	120	117	3	0	10.4	11.3	8.2
JEFFERSON	162	95	67	64	3	0	11.3	10.4	12.7
LAFAYETTE	55	50	5	5	0	0	6.8	7.3	3.9
LAKE	3,240	3,018	221	186	35	1	11.6	12.0	7.7
LEE	5,954	5,643	311	271	40	0	10.0	10.5	5.6
LEON	1,485	1,085	400	388	12	0	5.4	6.2	4.1
LEVY	458	417	41	35	6	0	11.7	12.0	8.9
LIBERTY	57	48	9	9	0	0	7.3	8.1	4.9
MADISON	218	142	76	75	1	0	11.0	12.1	9.4
MANATEE	3,316	3,122	194	175	19	0	10.7	11.3	5.8
MARION	3,990	3,673	317	282	35	0	12.6	13.3	7.6
MARTIN	1,644	1,586	57	53	4	1	11.5	12.0	5.6
MONROE	695	652	43	39	4	0	8.7	8.8	7.6
NASSAU	596	546	50	47	3	0	8.7	8.7	9.0
OKALOOSA	1,423	1,302	121	88	33	0	7.3	7.9	4.2
OKEECHOBEE	447	422	25	22	3	0	11.5	12.1	6.1
ORANGE	6,614	5,201	1,410	1,222	188	3	6.1	6.6	4.7
OSCEOLA	1,596	1,436	160	130	30	0	6.1	6.5	4.2
PALM BEACH	13,156	11,839	1,315	1,184	131	2	10.2	11.3	5.4
PASCO	5,389	5,249	140	81	59	0	12.6	12.9	6.5
PINELLAS	11,554	10,694	860	728	132	0	12.2	13.1	6.5
POLK	5,564	4,928	636	596	40	0	9.8	10.4	6.7
PUTNAM	918	791	127	120	7	0	12.3	13.0	9.3
SAINT JOHNS	1,319	1,211	108	99	9	0	7.9	7.8	8.7
SAINT LUCIE	2,474	2,156	318	297	21	0	9.4	10.0	6.6
SANTA ROSA	1,000	945	55	32	23	0	7.0	7.2	4.8
SARASOTA	4,905	4,742	163	139	24	0	12.8	13.2	7.3
SEMINOLE	2,706	2,364	342	291	51	0	6.4	6.6	5.3
SUMTER	880	822	57	49	8	1	10.4	11.0	5.8
SUWANNEE	466	422	44	41	3	0	11.9	12.3	9.1
TAYLOR	183	159	24	23	1	0	8.4	9.4	5.0
UNION	191	148	43	43	0	0	12.6	12.9	11.6
VOLUSIA	6,085	5,684	401	359	42	0	12.0	12.8	6.6
WAKULLA	196	180	16	14	2	0	6.8	7.2	4.4
WALTON	492	469	23	19	4	0	8.8	9.2	4.3
WASHINGTON	265	235	30	28	2	0	11.4	12.2	7.8

TABLE D-1 (Cont.): RESIDENT AND RECORDED DEATHS AND RATES PER 1,000 POPULATION,
BY RACE, BY COUNTY, FLORIDA, 2006

	RECORDED DEATHS						RATES		
			NUMBERS						
	TOTAL	WHITE	TOTAL	NONWHITE	OTHER	UNK	TOTAL	WHITE	NONWHITE
FLORIDA	171,302	150,602	20,670	18,561	2,109	30	9.3	10.1	5.9
ALACHUA	2,930	2,418	512	472	40	0	12.0	13.3	8.1
BAKER	124	110	14	10	4	0	4.9	5.1	3.9
BAY	1,711	1,516	195	174	21	0	10.3	10.7	7.9
BRADFORD	203	175	28	27	1	0	7.1	7.9	4.2
BREVARD	5,578	5,177	400	347	53	1	10.2	10.8	6.0
BROWARD	14,685	12,229	2,451	2,174	277	5	8.4	9.8	4.8
CALHOUN	124	108	16	15	1	0	8.7	9.4	5.9
CHARLOTTE	2,119	2,030	89	70	19	0	13.1	13.6	7.4
CITRUS	2,226	2,190	35	25	10	1	16.2	16.6	5.7
CLAY	1,209	1,099	110	99	11	0	6.8	7.0	5.1
COLLIER	2,685	2,611	74	62	12	0	8.2	8.6	2.9
COLUMBIA	735	626	109	99	10	0	11.5	12.0	9.1
MIAMI-DADE	18,933	15,318	3,612	3,372	240	3	7.8	8.3	6.1
DESOTO	170	151	19	19	0	0	5.1	5.3	3.9
DIXIE	86	81	5	5	0	0	5.5	5.7	3.2
DUVAL	8,084	5,970	2,111	1,954	157	3	9.1	10.4	6.8
ESCAMBIA	3,423	2,785	637	567	70	1	11.0	12.2	7.7
FLAGLER	736	653	83	68	15	0	8.1	8.2	7.2
FRANKLIN	58	54	4	4	0	0	4.8	5.3	2.2
GADSDEN	197	108	89	86	3	0	4.1	5.3	3.2
GILCHRIST	115	107	8	4	4	0	6.8	6.9	6.4
GLADES	50	44	6	5	1	0	4.6	4.8	3.5
GULF	84	78	6	6	0	0	5.1	6.0	1.7
HAMILTON	70	54	16	16	0	0	4.8	6.0	2.9
HARDEE	129	121	8	6	2	0	4.7	5.0	2.8
HENDRY	194	157	37	33	4	0	5.0	4.8	6.1
HERNANDO	2,247	2,193	54	43	11	0	14.2	14.8	5.3
HIGHLANDS	1,227	1,148	79	70	9	0	12.6	13.4	6.9
HILLSBOROUGH	9,913	8,510	1,401	1,253	148	2	8.5	9.2	5.7
HOLMES	173	161	12	11	1	0	8.9	9.1	6.4
INDIAN RIVER	1,702	1,605	97	91	6	0	12.5	13.1	7.0
JACKSON	486	368	118	115	3	0	9.7	10.3	8.1
JEFFERSON	110	69	41	39	2	0	7.6	7.6	7.8
LAFAYETTE	41	38	3	3	0	0	5.1	5.6	2.3
LAKE	2,956	2,745	210	181	29	1	10.6	10.9	7.3
LEE	5,923	5,606	317	279	38	0	10.0	10.4	5.7
LEON	1,998	1,380	618	601	17	0	7.3	7.9	6.3
LEVY	353	319	34	29	5	0	9.0	9.2	7.4
LIBERTY	25	22	3	3	0	0	3.2	3.7	1.6
MADISON	181	116	65	64	1	0	9.1	9.9	8.0
MANATEE	3,115	2,936	179	162	17	0	10.0	10.6	5.3
MARION	3,751	3,450	301	266	35	0	11.8	12.5	7.2
MARTIN	1,825	1,743	81	72	9	1	12.8	13.1	8.0
MONROE	593	555	38	35	3	0	7.4	7.5	6.7
NASSAU	362	335	26	26	0	1	5.3	5.3	4.7
OKALOOSA	1,426	1,301	125	94	31	0	7.4	7.9	4.4
OKEECHOBEE	379	366	13	13	0	0	9.8	10.5	3.2
ORANGE	7,766	6,225	1,536	1,325	211	5	7.1	7.9	5.2
OSCEOLA	1,624	1,455	168	134	34	1	6.3	6.6	4.4
PALM BEACH	13,524	12,182	1,342	1,207	135	0	10.5	11.6	5.5
PASCO	5,108	4,992	115	66	49	1	11.9	12.3	5.3
PINELLAS	12,207	11,291	915	770	145	1	12.9	13.9	6.9
POLK	5,455	4,868	587	548	39	0	9.6	10.3	6.1
PUTNAM	762	656	106	100	6	0	10.2	10.8	7.8
SAINT JOHNS	1,000	909	91	83	8	0	6.0	5.9	7.3
SAINT LUCIE	2,002	1,740	261	243	18	1	7.6	8.1	5.4
SANTA ROSA	712	671	41	30	11	0	5.0	5.1	3.6
SARASOTA	5,074	4,906	167	141	26	1	13.3	13.6	7.5
SEMINOLE	2,325	2,031	294	253	41	0	5.5	5.7	4.6
SUMTER	898	867	31	22	9	0	10.6	11.6	3.2
SUWANNEE	286	258	28	25	3	0	7.3	7.5	5.8
TAYLOR	145	125	20	19	1	0	6.7	7.4	4.2
UNION	120	87	33	33	0	0	7.9	7.6	8.9
VOLUSIA	6,065	5,670	394	349	45	1	12.0	12.7	6.5
WAKULLA	145	131	14	14	0	0	5.0	5.2	3.8
WALTON	430	409	21	15	6	0	7.7	8.0	3.9
WASHINGTON	210	193	17	15	2	0	9.1	10.0	4.4

TABLE D-2: RESIDENT DEATHS BY RACE AND GENDER, BY COUNTY, FLORIDA, 2006

	TOTAL	WHITE			BLACK		OTHER		MALE		FEMALE	
		MALE	FEMALE	MALE	FEMALE	MALE	FEMALE	MALE	FEMALE	MALE	FEMALE	
FLORIDA	169,365	148,994	18,314	2,031	87,587	81,764	77,068	71,916	9,448	8,863	1,055	976
ALACHUA	1,634	1,282	324	28	797	836	614	667	167	157	16	12
BAKER	213	189	22	2	112	101	99	90	11	11	2	0
BAY	1,513	1,351	140	21	831	682	747	604	77	63	6	15
BRADFORD	261	224	35	2	145	116	126	98	18	17	1	1
BREVARD	5,727	5,326	350	51	2,957	2,770	2,755	2,571	177	173	25	26
BROWARD	14,974	12,587	2,114	267	7,424	7,547	6,193	6,391	1,082	1,032	146	121
CALHOUN	138	121	15	2	64	74	57	64	6	9	1	1
CHARLOTTE	2,122	2,045	58	19	1,115	1,007	1,075	970	28	30	12	7
CITRUS	2,261	2,220	28	12	1,243	1,018	1,225	995	10	18	7	5
CLAY	1,281	1,206	59	16	671	610	644	562	22	37	5	11
COLLIER	2,586	2,507	67	12	1,439	1,147	1,389	1,118	43	24	7	5
COLUMBIA	666	572	85	9	372	294	330	242	39	46	3	6
MIAMI-DADE	18,210	14,646	3,336	223	9,336	8,871	7,473	7,172	1,737	1,597	123	100
DESOTO	277	241	35	1	148	129	130	111	18	17	0	1
DIXIE	180	169	11	0	103	77	98	71	5	6	0	0
DUVAL	6,923	4,934	1,843	145	3,407	3,516	2,429	2,505	894	949	83	62
ESCAMBIA	2,908	2,320	534	54	1,437	1,471	1,151	1,169	263	271	23	31
FLAGLER	846	745	85	16	459	387	406	339	45	40	8	8
FRANKLIN	101	90	11	0	58	43	53	37	5	6	0	0
GADSDEN	495	238	253	4	259	236	131	107	127	126	1	3
GILCHRIST	189	178	8	3	105	84	100	78	5	3	0	3
GLADES	109	98	10	1	68	41	61	37	6	4	1	0
GULF	156	140	16	0	79	77	72	68	7	9	0	0
HAMILTON	128	92	35	1	61	67	48	44	13	22	0	1
HARDEE	204	191	11	2	120	84	111	80	8	3	1	1
HENDRY	262	208	45	9	151	111	119	89	27	18	5	4
HERNANDO	2,291	2,229	49	13	1,224	1,067	1,194	1,035	20	29	10	3
HIGHLANDS	1,323	1,229	84	10	693	629	650	578	38	46	5	5
HILLSBOROUGH	9,142	7,823	1,193	122	4,711	4,429	4,026	3,795	628	565	55	67
HOLMES	248	237	10	1	135	113	130	107	5	5	0	1
INDIAN RIVER	1,666	1,566	94	6	867	799	816	750	48	46	3	3
JACKSON	524	404	117	3	260	264	191	213	67	50	2	1
JEFFERSON	162	95	64	3	78	84	48	47	28	36	2	1
LAFAYETTE	55	50	5	0	26	29	24	26	2	3	0	0
LAKE	3,240	3,018	186	35	1,739	1,501	1,634	1,384	89	97	16	19
LEE	5,954	5,643	271	40	3,159	2,795	2,984	2,659	154	117	21	19
LEON	1,485	1,085	388	12	715	769	516	569	193	194	6	6
LEVY	458	417	35	6	254	204	232	185	19	16	3	3
LIBERTY	57	48	9	0	29	28	26	22	3	6	0	0
MADISON	218	142	75	1	113	105	75	67	37	38	1	0
MANATEE	3,316	3,122	175	19	1,749	1,567	1,648	1,474	94	81	7	12
MARION	3,990	3,673	282	35	2,105	1,885	1,941	1,732	146	136	18	17
MARTIN	1,644	1,586	53	4	862	780	836	749	25	28	1	3
MONROE	695	652	39	4	417	278	395	257	20	19	2	2
NASSAU	596	546	47	3	317	279	292	254	23	24	2	1
OKALOOSA	1,423	1,302	88	33	771	652	708	594	50	38	13	20
OKEECHOBEE	447	422	22	3	242	205	227	195	13	9	2	1
ORANGE	6,614	5,201	1,222	188	3,457	3,157	2,696	2,505	664	558	95	93
OSCEOLA	1,596	1,436	130	30	808	788	721	715	68	62	19	11
PALM BEACH	13,156	11,839	1,184	131	6,796	6,360	6,101	5,738	619	565	74	57
PASCO	5,389	5,249	81	59	2,822	2,567	2,743	2,506	46	35	33	26
PINELLAS	11,554	10,694	728	132	5,775	5,779	5,313	5,381	387	341	75	57
POLK	5,564	4,928	596	40	2,879	2,684	2,548	2,379	311	285	20	20
PUTNAM	918	791	120	7	512	406	436	355	70	50	6	1
SAINT JOHNS	1,319	1,211	99	9	663	656	612	599	49	50	2	7
SAINT LUCIE	2,474	2,156	297	21	1,367	1,107	1,199	957	151	146	17	4
SANTA ROSA	1,000	945	32	23	560	440	533	412	19	13	8	15
SARASOTA	4,905	4,742	139	24	2,467	2,438	2,387	2,355	68	71	12	12
SEMINOLE	2,706	2,364	291	51	1,301	1,405	1,138	1,226	143	148	20	31
SUMTER	880	822	49	8	488	392	458	364	26	23	3	5
SUWANNEE	466	422	41	3	253	213	232	190	19	22	2	1
TAYLOR	183	159	23	1	98	85	87	72	10	13	1	0
UNION	191	148	43	0	155	36	115	33	40	3	0	0
VOLUSIA	6,085	5,684	359	42	3,154	2,931	2,956	2,728	179	180	19	23
WAKULLA	196	180	14	2	108	88	96	84	10	4	2	0
WALTON	492	469	19	4	290	202	278	191	11	8	1	3
WASHINGTON	265	235	28	2	145	120	131	104	13	15	1	1

TABLE D-3: RESIDENT DEATHS BY RACE AND GENDER, FOR SINGLE YEARS OF AGE, FLORIDA, 2006

AGE YEARS	TOTAL	WHITE			BLACK		OTHER		MALE		FEMALE	
		MALE	FEMALE	MALE	FEMALE	MALE	FEMALE	MALE	FEMALE	MALE	FEMALE	
TOTAL	169,365	148,994	18,314	2,031	87,587	81,764	77,068	71,916	9,448	8,863	1,055	976
<1	1,713	974	653	84	942	768	549	423	350	303	43	41
1	135	71	56	8	71	64	39	32	30	26	2	6
2	82	61	17	4	51	31	38	23	10	7	3	1
3	65	41	21	2	45	20	29	12	13	8	2	0
4	46	34	10	2	22	24	14	20	8	2	0	2
5	52	32	17	3	31	21	20	12	9	8	2	1
6	29	20	8	1	12	17	8	12	3	5	1	0
7	27	16	9	2	16	11	11	5	4	5	1	1
8	32	21	9	2	16	16	11	10	4	5	1	1
9	46	24	17	5	27	19	18	6	8	9	1	4
10	28	18	10	0	14	14	10	8	4	6	0	0
11	29	16	11	2	15	14	9	7	4	7	2	0
12	31	23	7	1	19	12	14	9	5	2	0	1
13	49	34	14	1	32	17	23	11	8	6	1	0
14	48	34	13	1	29	19	21	13	8	5	0	1
15	77	52	24	1	62	15	41	11	21	3	0	1
16	107	79	25	3	67	40	49	30	17	8	1	2
17	160	117	39	4	114	46	82	35	29	10	3	1
18	216	151	57	8	169	47	122	29	41	16	6	2
19	269	208	53	8	202	67	151	57	44	9	7	1
20	295	207	78	10	229	66	161	46	62	16	6	4
21	295	222	59	14	238	57	182	40	47	12	9	5
22	265	197	60	7	212	53	160	37	46	14	5	2
23	285	217	64	4	215	70	167	50	46	18	2	2
24	307	227	73	7	232	75	175	52	51	22	6	1
25	307	219	78	10	211	96	156	63	51	27	4	6
26	312	227	77	8	252	60	191	36	56	21	5	3
27	250	183	60	6	170	80	124	59	40	20	5	1
28	261	184	65	12	183	78	136	48	40	25	7	5
29	295	203	87	5	188	107	131	72	53	34	4	1
30	249	181	61	7	184	65	138	43	41	20	5	2
31	268	191	64	13	184	84	134	57	44	20	6	7
32	276	191	81	4	184	92	124	67	57	24	3	1
33	281	194	76	11	191	90	140	54	42	34	9	2
34	353	255	84	14	239	114	179	76	50	34	10	4
35	373	272	90	11	241	132	183	89	49	41	9	2
36	350	249	94	7	212	138	160	89	48	46	4	3
37	386	277	104	4	245	141	185	92	57	47	3	1
38	469	359	100	9	284	185	220	139	59	41	5	4
39	485	358	119	8	311	174	238	120	68	51	5	3
40	514	378	127	9	324	190	254	124	66	61	4	5
41	605	437	155	13	388	217	299	138	80	75	9	4
42	728	533	175	19	446	282	338	195	93	82	15	4
43	836	622	201	13	512	324	401	221	105	96	6	7
44	838	632	189	17	506	332	392	240	108	81	6	11
45	878	650	209	18	537	341	416	234	110	99	10	8
46	1,001	767	207	27	630	371	496	271	115	92	19	8
47	1,046	772	249	25	629	417	471	301	137	112	21	4
48	1,137	860	258	19	726	411	569	291	149	109	8	11
49	1,254	967	260	27	734	520	596	371	126	134	12	15
50	1,251	959	275	17	816	435	640	319	166	109	10	7
51	1,327	1,036	270	21	853	474	678	358	162	108	13	8
52	1,407	1,108	279	20	931	476	749	359	168	111	14	6
53	1,377	1,107	253	16	896	481	715	392	169	84	11	5
54	1,474	1,174	272	27	925	549	745	429	159	113	20	7
55	1,547	1,240	287	20	953	594	789	451	151	136	13	7

TABLE D-3 (Cont.): RESIDENT DEATHS BY RACE AND GENDER, FOR SINGLE YEARS OF AGE, FLORIDA, 2006

AGE YEARS	TOTAL					WHITE		BLACK		OTHER		
		WHITE	BLACK	OTHER	MALE	FEMALE	MALE	FEMALE	MALE	FEMALE		
56	1,617	1,284	310	23	1,032	584	838	446	180	129	14	9
57	1,625	1,326	275	24	1,012	611	837	489	163	110	12	12
58	1,819	1,504	279	36	1,171	648	981	523	171	108	19	17
59	2,049	1,728	301	20	1,247	802	1,072	656	167	134	8	12
60	1,804	1,491	282	31	1,140	664	943	548	177	105	20	11
61	1,805	1,492	289	24	1,095	710	931	561	152	137	12	12
62	2,003	1,665	289	48	1,186	817	991	674	167	122	27	21
63	2,234	1,939	266	29	1,345	889	1,168	771	160	106	17	12
64	2,042	1,740	266	34	1,214	828	1,048	692	149	117	15	19
65	2,119	1,789	297	32	1,277	842	1,089	700	173	124	15	17
66	2,231	1,902	285	43	1,329	901	1,145	756	158	127	25	18
67	2,351	1,982	331	38	1,411	940	1,193	789	196	135	22	16
68	2,409	2,095	281	33	1,469	940	1,284	811	166	115	19	14
69	2,668	2,303	329	36	1,567	1,101	1,367	936	182	147	18	18
70	2,649	2,292	318	39	1,551	1,098	1,338	954	190	128	23	16
71	2,885	2,550	293	42	1,641	1,243	1,446	1,103	169	124	26	16
72	2,957	2,552	361	44	1,642	1,313	1,432	1,118	193	168	17	27
73	3,180	2,823	317	40	1,817	1,363	1,629	1,194	170	147	18	22
74	3,457	3,074	349	34	1,962	1,495	1,759	1,315	187	162	16	18
75	3,747	3,378	305	62	2,104	1,643	1,911	1,467	160	145	32	30
76	4,017	3,623	345	49	2,233	1,784	2,018	1,605	190	155	25	24
77	4,323	3,909	362	52	2,382	1,941	2,184	1,725	178	184	20	32
78	4,628	4,234	353	40	2,452	2,176	2,261	1,973	169	184	21	19
79	4,804	4,399	364	40	2,548	2,255	2,372	2,026	157	207	18	22
80	5,028	4,613	371	44	2,577	2,451	2,370	2,243	183	188	24	20
81	5,366	4,937	384	45	2,746	2,620	2,546	2,391	182	202	18	27
82	5,318	4,956	325	36	2,645	2,673	2,493	2,463	136	189	15	21
83	5,281	4,859	366	56	2,588	2,693	2,402	2,457	159	207	27	29
84	5,646	5,282	332	32	2,698	2,948	2,549	2,733	130	202	19	13
85	5,525	5,194	299	32	2,521	3,004	2,402	2,792	106	193	13	19
86	5,295	4,982	283	30	2,382	2,913	2,269	2,713	100	183	13	17
87	5,026	4,736	256	33	2,233	2,792	2,119	2,616	99	157	15	18
88	5,003	4,719	246	38	2,141	2,862	2,049	2,670	78	168	14	24
89	4,585	4,314	240	30	1,862	2,723	1,774	2,540	77	163	10	20
90	4,116	3,852	236	28	1,627	2,489	1,537	2,315	82	154	8	20
91	4,003	3,789	192	22	1,478	2,525	1,411	2,378	56	136	11	11
92	3,503	3,286	192	25	1,257	2,244	1,192	2,092	57	135	8	17
93	2,997	2,812	170	15	1,004	1,993	957	1,855	42	128	5	10
94	2,546	2,396	141	8	830	1,716	789	1,607	37	104	4	4
95	2,087	1,954	126	7	600	1,487	576	1,378	21	105	3	4
96	1,555	1,450	93	11	439	1,116	410	1,040	26	67	2	9
97	1,247	1,174	66	7	313	934	287	887	21	45	5	2
98	944	873	65	6	189	755	177	696	12	53	0	6
99	664	616	45	3	159	505	151	465	8	37	0	3
100	508	460	40	8	119	389	107	353	9	31	3	5
101	332	305	27	0	70	262	69	236	1	26	0	0
102	197	181	16	0	38	159	36	145	2	14	0	0
103	147	127	19	1	30	117	28	99	2	17	0	1
104	77	71	6	0	8	69	7	64	1	5	0	0
105	43	40	3	0	11	32	10	30	1	2	0	0
106	27	23	4	0	7	20	6	17	1	3	0	0
107	11	8	3	0	2	9	1	7	1	2	0	0
108	10	8	2	0	3	7	3	5	0	2	0	0
109	4	2	2	0	0	4	0	2	0	2	0	0
110+	7	3	4	0	3	4	2	1	1	3	0	0
UNK	21	17	3	0	13	8	11	6	2	1	0	0

TABLE D-4: RESIDENT DEATHS BY AGE GROUP, BY COUNTY, FLORIDA, 2006

	TOTAL	<1	1-4	5-9	10-14	15-19	20-24	25-34	35-44	45-54	55-64	65-74	75-84	85+	UNK
FLORIDA	169,365	1,713	328	186	185	829	1,447	2,852	5,584	12,152	18,545	26,906	48,158	50,459	21
ALACHUA	1,634	30	2	1	3	4	17	45	61	123	193	242	478	434	1
BAKER	213	6	1	0	0	0	2	7	13	19	35	51	55	24	0
BAY	1,513	27	3	3	3	10	14	30	67	161	202	271	405	317	0
BRADFORD	261	1	3	0	1	3	4	5	9	33	38	55	58	51	0
BREVARD	5,727	45	9	3	10	20	50	70	159	415	621	980	1,773	1,571	1
BROWARD	14,974	147	33	23	13	66	135	293	565	1,130	1,595	1,946	3,881	5,147	0
CALHOUN	138	1	0	0	0	0	0	4	4	12	15	36	37	29	0
CHARLOTTE	2,122	2	5	0	1	3	6	11	48	102	207	372	705	660	0
CITRUS	2,261	7	1	1	2	7	7	20	40	120	217	399	742	698	0
CLAY	1,281	11	3	5	0	7	15	28	55	102	185	226	347	297	0
COLLIER	2,586	28	6	3	0	9	31	43	70	144	233	383	792	843	1
COLUMBIA	666	8	3	0	0	3	6	12	26	69	87	145	175	132	0
MIAMI-DADE	18,210	218	35	25	22	110	169	361	681	1,332	1,987	2,957	4,854	5,456	3
DESOTO	277	6	1	0	0	4	6	7	13	23	39	48	65	65	0
DIXIE	180	0	0	0	0	2	2	4	8	10	31	52	37	34	0
DUVAL	6,923	130	14	18	16	43	82	189	353	729	943	1,073	1,770	1,559	4
ESCAMBIA	2,908	36	7	4	5	19	20	60	120	267	342	502	789	736	1
FLAGLER	846	7	1	0	1	3	5	11	19	42	93	157	280	227	0
FRANKLIN	101	1	1	1	0	0	1	1	4	10	17	23	24	18	0
GADSDEN	495	9	0	0	0	9	2	6	18	46	77	82	128	118	0
GILCHRIST	189	0	0	0	0	1	4	3	8	15	28	41	54	35	0
GLADES	109	0	0	0	1	2	2	2	8	5	13	27	33	16	0
GULF	156	0	0	0	1	1	0	2	4	15	12	32	54	35	0
HAMILTON	128	2	0	0	0	0	3	3	2	9	26	22	31	30	0
HARDEE	204	5	0	0	0	1	2	3	14	18	20	35	55	51	0
HENDRY	262	4	1	0	0	0	10	6	14	29	37	44	70	46	1
HERNANDO	2,291	11	2	3	3	5	16	20	41	112	224	379	800	675	0
HIGHLANDS	1,323	11	2	0	2	6	5	9	22	62	114	250	453	387	0
HILLSBOROUGH	9,142	137	21	11	20	55	76	207	352	793	1,096	1,519	2,417	2,436	2
HOLMES	248	5	0	0	1	3	0	4	10	23	37	55	53	57	0
INDIAN RIVER	1,666	6	1	1	3	1	5	16	33	72	138	226	542	621	1
JACKSON	524	7	1	0	0	4	8	9	11	38	73	95	140	138	0
JEFFERSON	162	1	1	0	2	0	2	2	5	17	16	26	45	45	0
LAFAYETTE	55	1	0	0	0	0	1	2	3	7	10	7	9	15	0
LAKE	3,240	19	5	2	2	10	18	30	79	158	321	589	1,049	958	0
LEE	5,954	52	13	2	11	38	61	92	203	350	635	990	1,735	1,771	1
LEON	1,485	27	3	2	1	8	19	29	56	124	184	223	388	420	1
LEVY	458	6	1	0	0	4	6	7	16	29	78	95	123	93	0
LIBERTY	57	0	0	0	0	0	2	1	4	5	7	13	16	9	0
MADISON	218	2	0	0	0	2	4	6	6	25	20	35	55	63	0
MANATEE	3,316	26	8	0	1	14	25	39	92	221	321	504	992	1,072	1
MARION	3,990	39	9	4	4	11	26	51	110	239	474	728	1,217	1,078	0
MARTIN	1,644	7	2	1	0	5	7	21	33	80	147	254	516	571	0
MONROE	695	6	1	2	0	3	6	15	24	91	123	112	161	150	1
NASSAU	596	4	0	0	0	3	10	10	28	50	92	120	167	112	0
OKALOOSA	1,423	15	1	1	0	11	14	28	48	119	169	315	370	332	0
OKEECHOBEE	447	3	3	0	0	5	3	9	17	37	53	110	120	87	0
ORANGE	6,614	144	22	19	3	49	91	201	342	610	842	1,034	1,672	1,585	0
OSCEOLA	1,596	32	8	3	4	10	26	47	68	125	207	285	406	375	0
PALM BEACH	13,156	87	29	12	13	67	112	189	353	697	1,094	1,637	3,905	4,960	1
PASCO	5,389	35	7	3	5	29	37	67	154	352	581	892	1,622	1,605	0
PINELLAS	11,554	82	12	5	4	26	67	142	327	800	1,108	1,604	3,294	4,083	0
POLK	5,564	55	14	11	10	34	50	80	158	425	665	1,038	1,611	1,413	0
PUTNAM	918	11	4	4	1	4	7	15	29	67	145	185	262	184	0
SAINT JOHNS	1,319	5	1	2	3	7	12	14	35	101	130	202	404	403	0
SAINT LUCIE	2,474	27	4	0	0	16	18	42	87	158	285	400	754	683	0
SANTA ROSA	1,000	17	3	0	2	6	16	13	37	95	137	193	273	208	0
SARASOTA	4,905	13	0	2	0	16	22	49	81	229	385	666	1,533	1,909	0
SEMINOLE	2,706	33	3	1	2	15	27	40	91	215	305	386	762	826	0
SUMTER	880	3	2	0	0	0	4	8	22	49	79	210	274	229	0
SUWANNEE	466	5	1	0	0	3	3	9	11	28	66	89	129	122	0
TAYLOR	183	3	0	0	1	0	1	3	4	14	28	33	54	42	0
UNION	191	0	2	0	1	2	2	6	13	50	48	33	20	14	0
VOLUSIA	6,085	36	11	2	5	23	36	74	142	395	661	974	1,849	1,877	0
WAKULLA	196	1	0	0	0	0	1	4	4	24	31	36	50	45	0
WALTON	492	7	2	0	1	5	3	6	33	53	59	89	138	95	1
WASHINGTON	265	1	0	0	0	2	2	8	13	23	48	54	58	56	0

TABLE D-4 (Cont.): RESIDENT DEATHS FOR WHITE MALES BY AGE GROUP, BY COUNTY, FLORIDA, 2006

	TOTAL	<1	1-4	5-9	10-14	15-19	20-24	25-34	35-44	45-54	55-64	65-74	75-84	85+	UNK
FLORIDA	77,009	549	120	63	77	445	844	1,452	2,668	6,069	9,587	13,674	23,094	18,356	11
ALACHUA	614	9	0	0	1	2	10	18	24	44	75	111	179	140	1
BAKER	99	3	0	0	0	0	2	4	6	7	21	31	22	3	0
BAY	747	13	1	1	1	3	9	18	39	97	113	131	191	130	0
BRADFORD	126	0	2	0	0	3	3	2	4	12	23	33	31	13	0
BREVARD	2,755	19	7	0	2	15	28	38	90	241	339	514	898	564	0
BROWARD	6,193	26	12	6	3	26	67	127	233	498	785	908	1,647	1,855	0
CALHOUN	57	1	0	0	0	0	0	2	2	6	8	16	13	9	0
CHARLOTTE	1,075	1	1	0	1	2	5	10	28	62	122	219	364	260	0
CITRUS	1,225	5	0	0	2	6	4	11	22	86	126	241	433	289	0
CLAY	644	3	0	2	0	4	12	15	29	61	105	124	175	114	0
COLLIER	1,389	7	1	2	0	7	27	33	42	85	137	225	444	378	1
COLUMBIA	330	3	1	0	0	0	3	8	13	35	50	86	91	40	0
MIAMI-DADE	7,473	62	9	8	14	51	82	158	288	564	926	1,362	2,149	1,799	1
DESOTO	130	1	1	0	0	0	6	6	10	13	21	22	29	21	0
DIXIE	98	0	0	0	0	2	2	3	3	4	15	29	25	15	0
DUVAL	2,429	36	2	6	5	18	36	71	128	259	378	430	633	426	1
ESCAMBIA	1,151	10	1	1	2	8	14	28	47	115	154	234	304	232	1
FLAGLER	406	1	0	0	0	2	3	6	10	25	54	78	139	88	0
FRANKLIN	53	0	0	0	0	0	0	1	2	6	12	15	11	6	0
GADSDEN	131	0	0	0	0	1	1	0	4	11	23	26	43	22	0
GILCHRIST	100	0	0	0	0	1	3	2	5	6	21	24	28	10	0
GLADES	61	0	0	0	0	1	1	1	3	4	10	14	21	6	0
GULF	72	0	0	0	0	1	0	2	3	10	5	17	25	9	0
HAMILTON	48	1	0	0	0	0	0	2	2	2	9	10	15	7	0
HARDEE	111	3	0	0	0	0	0	3	8	11	13	22	28	23	0
HENDRY	119	0	1	0	0	0	6	2	8	13	17	22	31	18	1
HERNANDO	1,194	4	2	2	1	2	11	13	24	70	129	214	448	274	0
HIGHLANDS	650	4	1	0	1	2	1	8	8	33	59	133	247	153	0
HILLSBOROUGH	4,026	54	10	5	10	34	47	109	158	388	573	748	1,088	801	1
HOLMES	130	3	0	0	0	2	0	4	7	15	20	35	23	21	0
INDIAN RIVER	816	6	0	0	2	1	4	9	17	38	77	111	271	279	1
JACKSON	191	3	0	0	0	3	4	3	5	17	35	41	48	32	0
JEFFERSON	48	0	0	0	1	0	0	1	4	7	6	10	12	7	0
LAFAYETTE	24	0	0	0	0	0	1	1	2	2	6	5	3	4	0
LAKE	1,634	3	1	1	1	5	11	20	44	90	168	337	564	389	0
LEE	2,984	22	8	1	6	22	48	61	127	198	352	551	899	689	0
LEON	516	4	0	0	0	1	7	10	15	49	73	85	144	127	1
LEVY	232	4	1	0	0	4	2	5	10	18	46	48	68	26	0
LIBERTY	26	0	0	0	0	0	1	0	3	1	4	7	7	3	0
MADISON	75	0	0	0	0	1	2	1	2	8	8	19	16	18	0
MANATEE	1,648	10	4	0	0	9	19	21	49	131	186	283	518	417	1
MARION	1,941	13	5	1	3	5	16	26	54	136	244	402	620	416	0
MARTIN	836	3	1	1	0	3	4	15	20	46	80	140	280	243	0
MONROE	395	2	0	2	0	3	1	12	15	67	78	72	87	55	1
NASSAU	292	2	0	0	0	2	8	6	14	23	52	65	84	36	0
OKALOOSA	708	7	0	0	0	4	9	14	29	69	93	174	189	120	0
OKEECHOBEE	227	0	1	0	0	3	3	5	8	19	26	63	59	40	0
ORANGE	2,696	37	10	8	1	23	40	87	150	277	392	464	711	496	0
OSCEOLA	721	16	1	2	3	5	17	27	38	69	102	143	172	126	0
PALM BEACH	6,101	33	7	4	3	33	63	90	169	327	554	776	2,023	2,019	0
PASCO	2,743	13	4	1	2	23	25	47	83	210	346	487	844	658	0
PINELLAS	5,313	22	6	2	1	16	45	79	169	436	635	831	1,609	1,462	0
POLK	2,548	18	4	2	2	23	31	46	85	201	331	539	782	484	0
PUTNAM	436	4	3	2	0	2	5	9	10	29	75	97	122	78	0
SAINT JOHNS	612	3	0	1	3	6	8	8	23	58	76	107	186	133	0
SAINT LUCIE	1,199	8	1	0	0	9	12	17	35	77	147	218	399	276	0
SANTA ROSA	533	9	3	0	1	6	13	7	22	60	80	116	145	71	0
SARASOTA	2,387	4	0	1	0	13	15	31	49	133	217	360	809	755	0
SEMINOLE	1,138	8	1	0	0	8	14	22	39	119	138	192	342	255	0
SUMTER	458	1	1	0	0	0	2	3	5	22	43	140	157	84	0
SUWANNEE	232	3	1	0	0	3	2	6	10	17	37	50	62	41	0
TAYLOR	87	2	0	0	1	0	0	3	1	4	17	21	25	13	0
UNION	115	0	1	0	1	0	1	5	5	31	31	25	10	5	0
VOLUSIA	2,956	14	4	1	2	11	25	40	77	237	404	518	919	704	0
WAKULLA	96	0	0	0	0	0	1	2	2	9	20	21	26	15	0
WALTON	278	5	0	0	1	4	1	4	21	36	39	55	78	34	0
WASHINGTON	131	1	0	0	0	1	1	4	7	15	26	27	29	20	0

TABLE D-4 (Cont.): RESIDENT DEATHS FOR WHITE FEMALES BY AGE GROUP, BY COUNTY, FLORIDA, 2006

	TOTAL	<1	1-4	5-9	10-14	15-19	20-24	25-34	35-44	45-54	55-64	65-74	75-84	85+	UNK
FLORIDA	71,865	423	87	45	47	162	225	574	1,446	3,322	5,807	9,664	21,067	28,990	6
ALACHUA	667	6	0	1	2	2	2	11	13	25	62	72	218	253	0
BAKER	90	2	0	0	0	0	0	2	4	8	8	17	28	21	0
BAY	604	5	1	1	0	4	3	6	19	45	63	106	185	166	0
BRADFORD	98	0	1	0	1	0	1	2	3	17	11	12	21	29	0
BREVARD	2,571	15	2	2	6	4	11	15	52	120	227	387	799	930	1
BROWARD	6,391	23	6	4	3	14	15	45	116	278	455	642	1,804	2,986	0
CALHOUN	64	0	0	0	0	0	0	1	1	4	5	19	20	14	0
CHARLOTTE	970	1	3	0	0	0	0	1	18	38	79	134	317	379	0
CITRUS	995	0	1	0	0	1	3	9	15	32	85	151	298	400	0
CLAY	562	5	2	2	0	2	1	10	20	32	63	90	162	173	0
COLLIER	1,118	15	4	0	0	1	4	8	17	50	81	146	333	459	0
COLUMBIA	242	2	1	0	0	2	2	3	6	18	26	43	66	73	0
MIAMI-DADE	7,172	53	6	2	3	18	17	49	128	271	523	912	2,010	3,179	1
DESOTO	111	2	0	0	0	2	0	1	1	5	13	21	25	41	0
DIXIE	71	0	0	0	0	0	0	1	5	6	13	17	10	19	0
DUVAL	2,505	21	1	6	4	5	14	28	69	176	244	355	760	821	1
ESCAMBIA	1,169	9	3	3	1	0	2	17	33	79	103	168	347	404	0
FLAGLER	339	2	0	0	1	1	0	5	4	13	29	58	110	116	0
FRANKLIN	37	1	1	0	0	0	1	0	1	1	5	7	11	9	0
GADSDEN	107	3	0	0	0	0	0	1	1	6	11	13	29	43	0
GILCHRIST	78	0	0	0	0	0	0	0	3	8	6	15	25	21	0
GLADES	37	0	0	0	1	0	1	1	2	1	2	8	11	10	0
GULF	68	0	0	0	1	0	0	0	0	3	6	13	24	21	0
HAMILTON	44	0	0	0	0	0	0	0	0	3	6	7	14	14	0
HARDEE	80	2	0	0	0	1	1	0	5	6	4	11	24	26	0
HENDRY	89	2	0	0	0	0	2	1	4	8	12	10	27	23	0
HERNANDO	1,035	5	0	1	2	3	4	5	15	37	86	150	336	391	0
HIGHLANDS	578	1	0	0	1	3	3	0	10	21	40	100	183	216	0
HILLSBOROUGH	3,795	27	6	2	5	14	13	41	102	220	324	541	1,065	1,435	0
HOLMES	107	2	0	0	1	1	0	0	3	7	15	18	27	33	0
INDIAN RIVER	750	0	0	1	0	0	1	2	11	18	45	100	251	321	0
JACKSON	213	1	0	0	0	0	1	1	2	8	20	36	64	80	0
JEFFERSON	47	0	0	0	1	0	0	0	0	4	4	5	11	22	0
LAFAYETTE	26	1	0	0	0	0	0	0	1	4	3	2	5	10	0
LAKE	1,384	6	2	1	0	3	2	5	22	46	119	217	436	525	0
LEE	2,659	14	2	1	1	8	4	19	40	116	237	386	786	1,044	1
LEON	569	3	2	0	0	4	3	4	13	32	50	72	171	215	0
LEVY	185	0	0	0	0	0	2	2	3	7	24	36	48	63	0
LIBERTY	22	0	0	0	0	0	1	0	1	4	2	4	8	2	0
MADISON	67	1	0	0	0	0	0	1	1	6	5	7	23	23	0
MANATEE	1,474	10	2	0	0	1	2	9	28	62	104	195	436	625	0
MARION	1,732	13	2	0	1	4	8	16	37	73	182	272	522	602	0
MARTIN	749	2	1	0	0	2	2	4	8	28	57	97	229	319	0
MONROE	257	3	1	0	0	0	2	3	9	20	34	36	63	86	0
NASSAU	254	1	0	0	0	0	1	4	12	20	37	40	71	68	0
OKALOOSA	594	4	1	1	0	5	3	9	14	38	60	104	162	193	0
OKEECHOBEE	195	2	0	0	0	1	0	2	7	13	24	45	56	45	0
ORANGE	2,505	39	1	1	0	8	16	39	79	138	219	357	701	907	0
OSCEOLA	715	7	5	1	1	1	5	14	22	37	85	112	198	227	0
PALM BEACH	5,738	22	9	2	2	14	18	34	74	182	315	623	1,671	2,771	1
PASCO	2,506	16	2	2	1	3	10	17	63	131	216	375	755	915	0
PINELLAS	5,381	17	3	1	2	6	9	35	103	229	360	617	1,526	2,473	0
POLK	2,379	12	6	5	3	5	10	17	40	143	233	384	690	831	0
PUTNAM	355	1	0	1	0	1	1	3	14	23	49	61	111	90	0
SAINT JOHNS	599	2	0	1	0	1	3	6	8	25	41	75	186	251	0
SAINT LUCIE	957	6	1	0	0	1	1	11	24	41	78	131	296	367	0
SANTA ROSA	412	5	0	0	0	0	1	5	9	31	44	72	118	127	0
SARASOTA	2,355	4	0	1	0	1	4	13	26	74	145	277	688	1,122	0
SEMINOLE	1,226	5	1	1	0	5	5	10	28	57	107	147	356	504	0
SUMTER	364	1	1	0	0	0	1	3	10	18	27	58	110	135	0
SUWANNEE	190	1	0	0	0	0	1	1	0	8	21	31	60	67	0
TAYLOR	72	1	0	0	0	0	0	0	3	5	8	8	24	23	0
UNION	33	0	1	0	0	2	0	0	2	6	3	5	7	7	0
VOLUSIA	2,728	16	4	1	3	6	7	18	45	106	201	375	839	1,107	0
WAKULLA	84	1	0	0	0	0	0	1	2	11	9	12	20	28	0
WALTON	191	2	2	0	0	1	1	1	12	15	17	27	54	58	1
WASHINGTON	104	0	0	0	0	1	0	2	3	5	15	20	26	32	0

TABLE D-4 (Cont.): RESIDENT DEATHS FOR BLACK MALES BY AGE GROUP, BY COUNTY, FLORIDA, 2006

	TOTAL	<1	1-4	5-9	10-14	15-19	20-24	25-34	35-44	45-54	55-64	65-74	75-84	85+	UNK
FLORIDA	9,445	350	61	28	29	152	252	474	732	1,460	1,636	1,784	1,644	841	2
ALACHUA	167	7	0	0	0	0	5	8	10	30	27	34	34	12	0
BAKER	11	0	0	0	0	0	0	0	2	3	4	1	1	0	0
BAY	77	5	1	0	2	2	1	3	3	13	16	16	11	4	0
BRADFORD	18	0	0	0	0	0	0	1	1	3	2	6	4	1	0
BREVARD	177	4	0	0	1	0	8	12	11	26	26	37	28	24	0
BROWARD	1,082	43	9	4	3	16	35	54	109	186	170	199	169	85	0
CALHOUN	6	0	0	0	0	0	0	1	1	1	1	0	1	1	0
CHARLOTTE	28	0	0	0	0	1	1	0	1	0	3	7	9	6	0
CITRUS	10	0	0	0	0	0	0	0	2	0	1	3	3	1	0
CLAY	22	0	0	0	0	0	1	2	2	3	3	4	5	2	0
COLLIER	43	5	1	0	0	1	0	1	8	6	5	6	8	2	0
COLUMBIA	39	0	1	0	0	0	0	1	3	7	3	10	8	6	0
MIAMI-DADE	1,737	52	10	6	2	31	55	89	145	281	280	358	289	138	1
DESOTO	18	1	0	0	0	1	0	0	0	3	3	4	6	0	0
DIXIE	5	0	0	0	0	0	0	0	0	0	2	3	0	0	0
DUVAL	894	33	8	4	4	17	20	60	79	151	175	138	143	61	1
ESCAMBIA	263	6	1	0	0	7	3	8	21	51	42	44	54	26	0
FLAGLER	45	2	1	0	0	0	1	0	4	3	2	11	15	6	0
FRANKLIN	5	0	0	1	0	0	0	0	0	2	0	1	1	0	0
GADSDEN	127	1	0	0	0	3	1	3	6	19	28	19	28	19	0
GILCHRIST	5	0	0	0	0	0	1	1	0	0	1	0	0	2	0
GLADES	6	0	0	0	0	1	0	0	2	0	1	2	0	0	0
GULF	7	0	0	0	0	0	0	0	1	1	1	1	2	1	0
HAMILTON	13	0	0	0	0	0	2	0	0	1	6	3	0	1	0
HARDEE	8	0	0	0	0	0	1	0	0	0	3	1	2	1	0
HENDRY	27	2	0	0	0	0	1	1	0	3	5	5	8	2	0
HERNANDO	20	2	0	0	0	0	1	2	1	0	1	5	4	4	0
HIGHLANDS	38	6	0	0	0	1	1	0	0	2	7	7	6	8	0
HILLSBOROUGH	628	27	2	2	3	5	11	39	41	92	111	125	118	52	0
HOLMES	5	0	0	0	0	0	0	0	0	1	1	1	1	1	0
INDIAN RIVER	48	0	0	0	1	0	0	2	1	6	8	12	11	7	0
JACKSON	67	1	0	0	0	1	3	4	3	7	11	13	16	8	0
JEFFERSON	28	1	0	0	0	0	1	1	0	4	3	6	10	2	0
LAFAYETTE	2	0	0	0	0	0	0	0	0	1	1	0	0	0	0
LAKE	89	3	2	0	0	1	2	3	4	11	14	13	23	13	0
LEE	154	9	2	0	3	7	4	8	14	19	27	24	23	14	0
LEON	193	10	1	0	1	1	5	8	19	28	32	37	31	20	0
LEVY	19	1	0	0	0	0	2	0	1	1	5	6	3	0	0
LIBERTY	3	0	0	0	0	0	0	1	0	0	0	2	0	0	0
MADISON	37	0	0	0	0	1	2	3	1	6	7	4	6	7	0
MANATEE	94	4	1	0	1	3	1	7	5	11	19	15	17	10	0
MARION	146	7	1	1	0	1	1	8	9	17	25	23	37	16	0
MARTIN	25	0	0	0	0	0	0	1	3	1	4	9	4	3	0
MONROE	20	1	0	0	0	0	2	0	0	2	7	2	3	3	0
NASSAU	23	0	0	0	0	1	1	0	2	5	1	5	5	3	0
OKALOOSA	50	2	0	0	0	2	0	4	3	5	8	16	5	5	0
OKEECHOBEE	13	1	1	0	0	0	0	1	1	3	2	2	2	0	0
ORANGE	664	35	5	5	1	13	22	47	55	105	130	98	105	43	0
OSCEOLA	68	2	1	0	0	2	2	0	5	11	10	12	12	11	0
PALM BEACH	619	20	6	1	4	16	18	34	50	98	113	121	92	46	0
PASCO	46	1	0	0	0	2	2	2	5	3	5	11	8	7	0
PINELLAS	387	21	1	1	0	4	9	20	26	76	58	72	62	37	0
POLK	311	11	2	3	1	3	8	10	20	37	51	68	64	33	0
PUTNAM	70	4	1	0	1	1	1	1	4	9	12	14	16	6	0
SAINT JOHNS	49	0	0	0	0	0	0	0	2	10	6	14	12	5	0
SAINT LUCIE	151	7	1	0	0	3	2	8	12	23	33	29	22	11	0
SANTA ROSA	19	0	0	0	0	0	1	0	2	1	4	2	5	4	0
SARASOTA	68	2	0	0	0	0	2	3	3	9	10	16	12	11	0
SEMINOLE	143	8	1	0	1	0	5	3	11	15	29	21	30	19	0
SUMTER	26	0	0	0	0	0	1	0	4	3	7	3	4	4	0
SUWANNEE	19	0	0	0	0	0	0	2	0	2	4	5	3	3	0
TAYLOR	10	0	0	0	0	0	1	0	0	3	2	3	1	0	0
UNION	40	0	0	0	0	0	1	1	5	13	14	2	3	1	0
VOLUSIA	179	3	1	0	0	4	3	5	8	22	35	46	33	19	0
WAKULLA	10	0	0	0	0	0	0	1	0	3	1	2	1	2	0
WALTON	11	0	0	0	0	0	0	0	0	1	3	2	3	2	0
WASHINGTON	13	0	0	0	0	0	1	0	1	1	5	3	2	0	0

TABLE D-4 (Cont.): RESIDENT DEATHS FOR BLACK FEMALES BY AGE GROUP, BY COUNTY, FLORIDA, 2006

	TOTAL	<1	1-4	5-9	10-14	15-19	20-24	25-34	35-44	45-54	55-64	65-74	75-84	85+	UNK
FLORIDA	8,863	303	43	32	26	46	82	259	621	1,071	1,204	1,377	1,863	1,935	1
ALACHUA	157	4	1	0	0	0	0	8	11	21	22	22	43	25	0
BAKER	11	1	1	0	0	0	0	0	1	1	2	2	3	0	0
BAY	63	4	0	0	0	1	0	2	5	4	8	13	14	12	0
BRADFORD	17	0	0	0	0	0	0	0	1	1	2	3	2	8	0
BREVARD	173	6	0	1	1	1	2	5	6	23	23	23	40	42	0
BROWARD	1,032	48	5	6	3	6	10	47	88	138	152	147	203	179	0
CALHOUN	9	0	0	0	0	0	0	0	0	0	1	1	2	5	0
CHARLOTTE	30	0	0	0	0	0	0	0	1	1	0	4	11	13	0
CITRUS	18	2	0	0	0	0	0	0	0	1	4	1	3	7	0
CLAY	37	1	0	1	0	0	1	1	3	4	10	5	4	7	0
COLLIER	24	1	0	1	0	0	0	0	1	2	7	6	4	2	0
COLUMBIA	46	3	0	0	0	0	1	0	4	8	6	5	10	9	0
MIAMI-DADE	1,597	43	8	8	3	8	13	52	116	196	220	274	348	308	0
DESOTO	17	2	0	0	0	0	0	0	2	2	2	1	5	3	0
DIXIE	6	0	0	0	0	0	0	0	0	0	1	3	2	0	0
DUVAL	949	28	3	2	3	2	8	24	66	123	123	131	192	243	1
ESCAMBIA	271	10	2	0	1	2	1	7	17	16	37	45	65	68	0
FLAGLER	40	2	0	0	0	0	1	0	1	0	8	6	12	10	0
FRANKLIN	6	0	0	0	0	0	0	0	1	1	0	0	1	3	0
GADSDEN	126	5	0	0	0	5	0	2	7	9	15	22	28	33	0
GILCHRIST	3	0	0	0	0	0	0	0	0	0	0	1	1	1	0
GLADES	4	0	0	0	0	0	0	0	0	0	0	3	1	0	0
GULF	9	0	0	0	0	0	0	0	0	1	0	1	3	4	0
HAMILTON	22	1	0	0	0	0	1	1	0	3	4	2	2	8	0
HARDEE	3	0	0	0	0	0	0	0	0	1	0	0	1	1	0
HENDRY	18	0	0	0	0	0	0	0	2	4	2	4	4	2	0
HERNANDO	29	0	0	0	0	0	0	0	1	4	4	4	10	6	0
HIGHLANDS	46	0	1	0	0	0	0	1	3	5	6	8	14	8	0
HILLSBOROUGH	565	21	3	1	2	2	2	15	43	80	70	83	112	131	0
HOLMES	5	0	0	0	0	0	0	0	0	0	1	1	1	2	0
INDIAN RIVER	46	0	1	0	0	0	0	3	4	9	7	3	6	13	0
JACKSON	50	2	0	0	0	0	0	1	1	6	7	5	12	16	0
JEFFERSON	36	0	1	0	0	0	0	0	1	2	3	5	11	13	0
LAFAYETTE	3	0	0	0	0	0	0	1	0	0	0	0	1	1	0
LAKE	97	5	0	0	1	1	2	1	7	9	13	12	18	28	0
LEE	117	4	1	0	1	1	3	2	19	13	15	21	22	15	0
LEON	194	10	0	2	0	2	4	7	9	14	26	25	38	57	0
LEVY	16	0	0	0	0	0	0	0	2	3	2	4	2	3	0
LIBERTY	6	0	0	0	0	0	0	0	0	0	1	0	1	4	0
MADISON	38	1	0	0	0	0	0	1	2	5	0	5	9	15	0
MANATEE	81	1	1	0	0	0	2	1	8	16	10	7	18	17	0
MARION	136	6	1	2	0	1	1	1	7	11	18	23	30	35	0
MARTIN	28	1	0	0	0	0	1	1	2	4	4	6	3	6	0
MONROE	19	0	0	0	0	0	0	0	0	1	2	2	8	6	0
NASSAU	24	1	0	0	0	0	0	0	0	2	1	8	7	5	0
OKALOOSA	38	1	0	0	0	0	0	0	1	5	5	8	11	7	0
OKEECHOBEE	9	0	1	0	0	0	0	1	0	2	1	0	2	2	0
ORANGE	558	26	1	3	1	3	8	16	46	68	74	92	109	111	0
OSCEOLA	62	5	1	0	0	0	1	2	2	7	6	13	18	7	0
PALM BEACH	565	8	5	3	4	4	8	18	54	71	94	96	92	108	0
PASCO	35	3	0	0	1	0	0	0	2	1	4	8	8	8	0
PINELLAS	341	15	2	1	1	0	2	4	18	46	42	61	61	88	0
POLK	285	10	2	1	4	1	1	6	11	40	37	46	69	57	0
PUTNAM	50	2	0	0	0	0	0	2	1	3	9	11	12	10	0
SAINT JOHNS	50	0	0	0	0	0	1	0	1	6	6	4	18	14	0
SAINT LUCIE	146	5	1	0	0	2	2	5	14	14	25	20	31	27	0
SANTA ROSA	13	1	0	0	0	0	1	0	1	1	3	1	3	2	0
SARASOTA	71	2	0	0	0	2	1	2	2	8	10	9	17	18	0
SEMINOLE	148	9	0	0	0	1	3	3	8	20	25	16	24	39	0
SUMTER	23	1	0	0	0	0	0	2	3	5	2	4	2	4	0
SUWANNEE	22	0	0	0	0	0	0	0	1	1	3	3	4	10	0
TAYLOR	13	0	0	0	0	0	0	0	0	2	1	1	4	5	0
UNION	3	0	0	0	0	0	0	0	1	0	0	1	0	1	0
VOLUSIA	180	2	1	0	0	1	1	11	11	24	16	30	44	39	0
WAKULLA	4	0	0	0	0	0	0	0	0	0	0	1	3	0	0
WALTON	8	0	0	0	0	0	0	1	0	1	0	2	3	1	0
WASHINGTON	15	0	0	0	0	0	0	2	2	2	2	3	1	3	0

TABLE D-4 (Cont.): RESIDENT DEATHS FOR OTHER MALES BY AGE GROUP, BY COUNTY, FLORIDA, 2006

	TOTAL	<1	1-4	5-9	10-14	15-19	20-24	25-34	35-44	45-54	55-64	65-74	75-84	85+	UNK
FLORIDA	1,055	43	7	6	3	17	28	58	66	138	157	199	219	114	0
ALACHUA	16	1	1	0	0	0	0	0	2	2	5	2	1	2	0
BAKER	2	0	0	0	0	0	0	1	0	0	0	0	1	0	0
BAY	6	0	0	0	0	0	1	0	0	2	0	0	3	0	0
BRADFORD	1	1	0	0	0	0	0	0	0	0	0	0	0	0	0
BREVARD	25	1	0	0	0	0	1	0	0	5	1	10	4	3	0
BROWARD	146	5	0	3	0	3	6	10	8	20	23	26	30	12	0
CALHOUN	1	0	0	0	0	0	0	0	0	1	0	0	0	0	0
CHARLOTTE	12	0	1	0	0	0	0	0	0	0	1	7	3	0	0
CITRUS	7	0	0	1	0	0	0	0	1	1	0	1	3	0	0
CLAY	5	0	0	0	0	1	0	0	0	1	2	0	0	1	0
COLLIER	7	0	0	0	0	0	0	1	1	0	2	0	2	1	0
COLUMBIA	3	0	0	0	0	1	0	0	0	0	1	0	0	1	0
MIAMI-DADE	123	1	1	0	0	2	1	8	2	13	25	30	29	11	0
DESOTO	0	0	0	0	0	0	0	0	0	0	0	0	0	0	0
DIXIE	0	0	0	0	0	0	0	0	0	0	0	0	0	0	0
DUVAL	83	7	0	0	0	1	3	3	8	16	12	10	20	3	0
ESCAMBIA	23	0	0	0	1	1	0	0	1	5	1	5	9	0	0
FLAGLER	8	0	0	0	0	0	0	0	0	0	0	3	3	2	0
FRANKLIN	0	0	0	0	0	0	0	0	0	0	0	0	0	0	0
GADSDEN	1	0	0	0	0	0	0	0	0	0	0	1	0	0	0
GILCHRIST	0	0	0	0	0	0	0	0	0	0	0	0	0	0	0
GLADES	1	0	0	0	0	0	0	0	1	0	0	0	0	0	0
GULF	0	0	0	0	0	0	0	0	0	0	0	0	0	0	0
HAMILTON	0	0	0	0	0	0	0	0	0	0	0	0	0	0	0
HARDEE	1	0	0	0	0	0	0	0	1	0	0	0	0	0	0
HENDRY	5	0	0	0	0	0	1	0	0	1	1	2	0	0	0
HERNANDO	10	0	0	0	0	0	0	0	0	0	3	5	2	0	0
HIGHLANDS	5	0	0	0	0	0	0	0	1	1	0	2	1	0	0
HILLSBOROUGH	55	4	0	0	0	0	2	2	2	6	6	13	12	8	0
HOLMES	0	0	0	0	0	0	0	0	0	0	0	0	0	0	0
INDIAN RIVER	3	0	0	0	0	0	0	0	0	1	1	0	1	0	0
JACKSON	2	0	0	0	0	0	0	0	0	0	0	0	0	2	0
JEFFERSON	2	0	0	0	0	0	1	0	0	0	0	0	1	0	0
LAFAYETTE	0	0	0	0	0	0	0	0	0	0	0	0	0	0	0
LAKE	16	1	0	0	0	0	0	0	2	2	5	3	2	1	0
LEE	21	1	0	0	0	0	2	2	2	3	0	5	1	5	0
LEON	6	0	0	0	0	0	0	0	0	0	2	2	2	0	0
LEVY	3	1	0	0	0	0	0	0	0	0	1	0	1	0	0
LIBERTY	0	0	0	0	0	0	0	0	0	0	0	0	0	0	0
MADISON	1	0	0	0	0	0	0	0	0	0	0	0	1	0	0
MANATEE	7	0	0	0	0	0	0	1	1	1	0	2	1	1	0
MARION	18	0	0	0	0	0	0	0	2	2	1	6	3	4	0
MARTIN	1	0	0	0	0	0	0	0	0	0	1	0	0	0	0
MONROE	2	0	0	0	0	0	0	0	0	1	1	0	0	0	0
NASSAU	2	0	0	0	0	0	0	0	0	0	1	1	0	0	0
OKALOOSA	13	1	0	0	0	0	1	1	1	0	2	4	0	3	0
OKEECHOBEE	2	0	0	0	0	1	0	0	1	0	0	0	0	0	0
ORANGE	95	3	1	0	0	1	3	10	6	15	17	10	18	11	0
OSCEOLA	19	1	0	0	0	2	0	3	1	0	3	3	4	2	0
PALM BEACH	74	0	1	1	0	0	2	13	6	11	8	10	16	6	0
PASCO	33	1	1	0	0	1	0	0	1	4	6	8	6	5	0
PINELLAS	75	5	0	0	0	0	2	2	10	3	6	16	17	14	0
POLK	20	3	0	0	0	1	0	0	0	3	6	1	3	3	0
PUTNAM	6	0	0	1	0	0	0	0	0	3	0	1	1	0	0
SAINT JOHNS	2	0	0	0	0	0	0	0	0	0	0	0	2	0	0
SAINT LUCIE	17	1	0	0	0	1	1	1	1	3	2	1	4	2	0
SANTA ROSA	8	0	0	0	1	0	0	0	0	1	2	0	1	3	0
SARASOTA	12	1	0	0	0	0	0	0	0	4	0	3	4	0	0
SEMINOLE	20	2	0	0	1	1	0	0	3	2	3	1	5	2	0
SUMTER	3	0	0	0	0	0	0	0	0	0	0	2	0	1	0
SUWANNEE	2	1	0	0	0	0	0	0	0	0	1	0	0	0	0
TAYLOR	1	0	0	0	0	0	0	0	0	0	0	0	0	1	0
UNION	0	0	0	0	0	0	0	0	0	0	0	0	0	0	0
VOLUSIA	19	1	1	0	0	0	0	0	1	4	4	2	2	4	0
WAKULLA	2	0	0	0	0	0	0	0	0	1	1	0	0	0	0
WALTON	1	0	0	0	0	0	1	0	0	0	0	0	0	0	0
WASHINGTON	1	0	0	0	0	0	0	0	0	0	0	1	0	0	0

TABLE D-4 (Cont.): RESIDENT DEATHS FOR OTHER FEMALES BY AGE GROUP, BY COUNTY, FLORIDA, 2006

	TOTAL	<1	1-4	5-9	10-14	15-19	20-24	25-34	35-44	45-54	55-64	65-74	75-84	85+	UNK
FLORIDA	975	41	9	6	2	7	14	32	44	79	132	182	237	190	0
ALACHUA	12	3	0	0	0	0	0	0	1	1	2	1	3	1	0
BAKER	0	0	0	0	0	0	0	0	0	0	0	0	0	0	0
BAY	15	0	0	1	0	0	0	1	1	0	2	5	1	4	0
BRADFORD	1	0	0	0	0	0	0	0	0	0	0	1	0	0	0
BREVARD	26	0	0	0	0	0	0	0	0	0	5	9	4	8	0
BROWARD	121	2	1	0	1	1	2	10	9	9	10	22	26	28	0
CALHOUN	1	0	0	0	0	0	0	0	0	0	0	0	1	0	0
CHARLOTTE	7	0	0	0	0	0	0	0	0	1	2	1	1	2	0
CITRUS	5	0	0	0	0	0	0	0	0	0	1	2	2	0	0
CLAY	11	2	1	0	0	0	0	0	1	1	2	3	1	0	0
COLLIER	5	0	0	0	0	0	0	0	1	1	1	0	1	1	0
COLUMBIA	6	0	0	0	0	0	0	0	0	1	1	1	0	3	0
MIAMI-DADE	100	5	1	1	0	0	1	5	2	6	10	20	29	20	0
DESOTO	1	0	0	0	0	1	0	0	0	0	0	0	0	0	0
DIXIE	0	0	0	0	0	0	0	0	0	0	0	0	0	0	0
DUVAL	62	5	0	0	0	0	1	3	3	4	10	9	22	5	0
ESCAMBIA	31	1	0	0	0	1	0	0	1	1	5	6	10	6	0
FLAGLER	8	0	0	0	0	0	0	0	0	1	0	1	1	5	0
FRANKLIN	0	0	0	0	0	0	0	0	0	0	0	0	0	0	0
GADSDEN	3	0	0	0	0	0	0	0	0	1	0	1	0	1	0
GILCHRIST	3	0	0	0	0	0	0	0	0	1	0	1	0	1	0
GLADES	0	0	0	0	0	0	0	0	0	0	0	0	0	0	0
GULF	0	0	0	0	0	0	0	0	0	0	0	0	0	0	0
HAMILTON	1	0	0	0	0	0	0	0	0	0	1	0	0	0	0
HARDEE	1	0	0	0	0	0	0	0	0	0	0	1	0	0	0
HENDRY	4	0	0	0	0	0	0	2	0	0	0	1	0	1	0
HERNANDO	3	0	0	0	0	0	0	0	0	1	1	1	0	0	0
HIGHLANDS	5	0	0	0	0	0	0	0	0	0	2	0	2	1	0
HILLSBOROUGH	67	4	0	1	0	0	1	0	6	7	12	8	19	9	0
HOLMES	1	0	0	0	0	0	0	0	0	0	0	0	1	0	0
INDIAN RIVER	3	0	0	0	0	0	0	0	0	0	0	0	2	1	0
JACKSON	1	0	1	0	0	0	0	0	0	0	0	0	0	0	0
JEFFERSON	1	0	0	0	0	0	0	0	0	0	0	0	0	1	0
LAFAYETTE	0	0	0	0	0	0	0	0	0	0	0	0	0	0	0
LAKE	19	1	0	0	0	0	1	1	0	0	2	6	6	2	0
LEE	19	2	0	0	0	0	0	0	1	1	4	3	4	4	0
LEON	6	0	0	0	0	0	0	0	0	1	0	2	2	1	0
LEVY	3	0	0	0	0	0	0	0	0	0	0	1	1	1	0
LIBERTY	0	0	0	0	0	0	0	0	0	0	0	0	0	0	0
MADISON	0	0	0	0	0	0	0	0	0	0	0	0	0	0	0
MANATEE	12	1	0	0	0	1	1	0	1	0	2	2	2	2	0
MARION	17	0	0	0	0	0	0	0	1	0	4	2	5	5	0
MARTIN	3	0	0	0	0	0	0	0	0	1	1	1	0	0	0
MONROE	2	0	0	0	0	0	1	0	0	0	1	0	0	0	0
NASSAU	1	0	0	0	0	0	0	0	0	0	0	1	0	0	0
OKALOOSA	20	0	0	0	0	0	1	0	0	2	1	9	3	4	0
OKEECHOBEE	1	0	0	0	0	0	0	0	0	0	0	0	1	0	0
ORANGE	93	4	3	2	0	1	2	2	5	7	9	13	28	17	0
OSCEOLA	11	1	0	0	0	0	1	1	0	1	1	2	2	2	0
PALM BEACH	57	4	1	1	0	0	2	0	0	7	10	11	11	10	0
PASCO	26	1	0	0	1	0	0	1	0	3	4	3	1	12	0
PINELLAS	57	2	0	0	0	0	0	2	1	10	7	7	19	9	0
POLK	20	0	0	0	0	1	0	1	2	1	7	0	3	5	0
PUTNAM	1	0	0	0	0	0	0	0	0	0	0	1	0	0	0
SAINT JOHNS	7	0	1	0	0	0	0	0	1	2	1	2	0	0	0
SAINT LUCIE	4	0	0	0	0	0	0	0	1	0	0	1	2	0	0
SANTA ROSA	15	2	0	0	0	0	0	1	3	1	4	2	1	1	0
SARASOTA	12	0	0	0	0	0	0	0	1	1	3	1	3	3	0
SEMINOLE	31	1	0	0	0	0	0	2	2	2	3	9	5	7	0
SUMTER	5	0	0	0	0	0	0	0	0	1	0	3	0	1	0
SUWANNEE	1	0	0	0	0	0	0	0	0	0	0	0	0	1	0
TAYLOR	0	0	0	0	0	0	0	0	0	0	0	0	0	0	0
UNION	0	0	0	0	0	0	0	0	0	0	0	0	0	0	0
VOLUSIA	23	0	0	0	0	1	0	0	0	2	1	3	12	4	0
WAKULLA	0	0	0	0	0	0	0	0	0	0	0	0	0	0	0
WALTON	3	0	0	0	0	0	0	0	0	0	0	3	0	0	0
WASHINGTON	1	0	0	0	0	0	0	0	0	0	0	0	0	1	0

TABLE D-5: RESIDENT DEATHS BY HISPANIC OR HAITIAN ORIGIN, BY COUNTY, FLORIDA, 2006

	HISPANIC ORIGIN									
	TOTAL	TOTAL HISPANIC	MEXICAN	PUERTO RICAN	CUBAN	CENTRAL/ SOUTH AMERICAN	OTHER/ UNK HISPANIC	HAITIAN	NON-HISPANIC/ HAITIAN	UNK
FLORIDA	169,365	17,695	1,038	3,179	9,793	1,616	2,069	978	150,485	207
ALACHUA	1,634	42	6	16	11	4	5	1	1,589	2
BAKER	213	2	0	2	0	0	0	0	211	0
BAY	1,513	15	8	2	0	2	3	0	1,498	0
BRADFORD	261	6	0	4	1	0	1	0	254	1
BREVARD	5,727	145	10	58	31	21	25	6	5,569	7
BROWARD	14,974	1,263	49	301	413	181	319	247	13,434	30
CALHOUN	138	1	1	0	0	0	0	0	137	0
CHARLOTTE	2,122	27	4	13	6	0	4	12	2,079	4
CITRUS	2,261	35	1	14	7	4	9	0	2,225	1
CLAY	1,281	34	3	15	7	6	3	3	1,240	4
COLLIER	2,586	212	79	27	69	13	24	25	2,345	4
COLUMBIA	666	12	2	4	1	1	4	0	653	1
MIAMI-DADE	18,210	10,287	82	510	8,030	763	902	395	7,467	61
DESOTO	277	16	10	1	1	3	1	0	260	1
DIXIE	180	3	0	0	0	0	3	0	177	0
DUVAL	6,923	184	31	63	28	22	40	7	6,723	9
ESCAMBIA	2,908	26	2	9	3	3	9	0	2,876	6
FLAGLER	846	43	0	14	12	6	11	0	803	0
FRANKLIN	101	0	0	0	0	0	0	0	101	0
GADSDEN	495	11	7	1	1	1	1	0	484	0
GILCHRIST	189	5	0	1	1	1	2	0	184	0
GLADES	109	3	2	0	0	1	0	0	106	0
GULF	156	0	0	0	0	0	0	0	156	0
HAMILTON	128	6	2	0	2	0	2	0	122	0
HARDEE	204	26	23	1	1	0	1	0	177	1
HENDRY	262	51	27	3	16	3	2	0	211	0
HERNANDO	2,291	69	4	41	14	6	4	0	2,221	1
HIGHLANDS	1,323	46	12	21	8	2	3	1	1,273	3
HILLSBOROUGH	9,142	1,109	106	344	357	105	197	11	8,013	9
HOLMES	248	0	0	0	0	0	0	0	248	0
INDIAN RIVER	1,666	30	12	6	5	4	3	1	1,632	3
JACKSON	524	3	0	0	2	0	1	0	521	0
JEFFERSON	162	2	1	0	0	0	1	0	160	0
LAFAYETTE	55	0	0	0	0	0	0	0	55	0
LAKE	3,240	96	23	57	6	3	7	2	3,139	3
LEE	5,954	283	48	92	57	56	30	10	5,657	4
LEON	1,485	13	1	2	5	3	2	0	1,472	0
LEVY	458	7	3	3	0	0	1	0	450	1
LIBERTY	57	0	0	0	0	0	0	0	57	0
MADISON	218	4	1	0	3	0	0	0	214	0
MANATEE	3,316	92	43	17	11	15	6	4	3,219	1
MARION	3,990	129	14	59	26	18	12	0	3,861	0
MARTIN	1,644	35	7	4	6	2	16	1	1,607	1
MONROE	695	73	0	2	65	1	5	1	620	1
NASSAU	596	6	2	2	0	0	2	0	590	0
OKALOOSA	1,423	23	6	4	4	2	7	0	1,399	1
OKEECHOBEE	447	21	14	2	4	1	0	0	426	0
ORANGE	6,614	825	71	481	96	100	77	63	5,723	3
OSCEOLA	1,596	375	13	258	24	48	32	8	1,212	1
PALM BEACH	13,156	678	81	159	231	104	103	131	12,344	3
PASCO	5,389	172	32	67	35	10	28	1	5,214	2
PINELLAS	11,554	241	34	88	51	20	48	8	11,305	0
POLK	5,564	232	77	97	34	9	15	14	5,314	4
PUTNAM	918	24	10	8	3	3	0	0	894	0
SAINT JOHNS	1,319	23	1	9	6	2	5	0	1,295	1
SAINT LUCIE	2,474	119	16	43	23	16	21	17	2,336	2
SANTA ROSA	1,000	7	2	1	0	0	4	1	992	0
SARASOTA	4,905	85	15	25	19	14	12	0	4,820	0
SEMINOLE	2,706	181	10	107	23	19	22	7	2,513	5
SUMTER	880	18	5	4	6	0	3	0	862	0
SUWANNEE	466	9	4	0	2	1	2	0	457	0
TAYLOR	183	2	1	0	0	1	0	0	181	0
UNION	191	2	1	1	0	0	0	0	189	0
VOLUSIA	6,085	187	16	114	24	16	17	1	5,892	5
WAKULLA	196	1	0	0	0	0	1	0	195	0
WALTON	492	3	1	1	1	0	0	0	488	1
WASHINGTON	265	1	0	0	0	0	1	0	264	0

TABLE D-6: RESIDENT DEATHS FOR INCORPORATED CITIES OF 2,400 OR MORE POPULATION, BY RACE, BY COUNTY, FLORIDA, 2006

	TOTAL	WHITE	BLACK	AMER INDIAN	CHINESE	JAPANESE	HAWAIIAN	FILIPINO	OTHER ASIAN/ PAC ISL	MULTI- RACE & OTHER	UNK
FLORIDA	169,365	148,994	18,314	168	165	65	5	226	419	983	26
ALACHUA	1,634	1,282	324	1	2	1	0	5	11	8	0
ALACHUA	51	33	15	0	0	0	0	1	2	0	0
GAINESVILLE	784	576	191	0	2	1	0	2	6	6	0
HIGH SPRINGS	38	32	6	0	0	0	0	0	0	0	0
NEWBERRY	48	40	8	0	0	0	0	0	0	0	0
BALANCE OF COUNTY	713	601	104	1	0	0	0	2	3	2	0
BAKER	213	189	22	0	0	0	0	0	0	2	0
MACCLENNY	72	64	8	0	0	0	0	0	0	0	0
BALANCE OF COUNTY	141	125	14	0	0	0	0	0	0	2	0
BAY	1,513	1,351	140	4	0	1	0	1	9	6	1
CALLAWAY	44	39	4	0	0	0	0	0	1	0	0
CEDAR GROVE	3	2	1	0	0	0	0	0	0	0	0
LYNN HAVEN	117	110	6	0	0	0	0	0	0	1	0
PANAMA CITY	571	449	112	1	0	0	0	0	4	5	0
PANAMA CITY BEACH	137	132	1	2	0	1	0	0	1	0	0
PARKER	17	16	1	0	0	0	0	0	0	0	0
SPRINGFIELD	13	9	4	0	0	0	0	0	0	0	0
BALANCE OF COUNTY	611	594	11	1	0	0	0	1	3	0	1
BRADFORD	261	224	35	0	0	0	0	0	0	2	0
STARKE	74	55	18	0	0	0	0	0	0	1	0
BALANCE OF COUNTY	187	169	17	0	0	0	0	0	0	1	0
BREVARD	5,727	5,326	350	8	5	2	0	5	5	26	0
CAPE CANAVERAL	95	94	1	0	0	0	0	0	0	0	0
COCOA	278	220	58	0	0	0	0	0	0	0	0
COCOA BEACH	198	195	2	0	0	1	0	0	0	0	0
INDIALANTIC	70	70	0	0	0	0	0	0	0	0	0
INDIAN HARBOUR BEACH	78	77	1	0	0	0	0	0	0	0	0
MALABAR	25	22	2	0	0	0	0	0	0	1	0
MELBOURNE	1,035	959	67	1	2	0	0	2	1	3	0
MELBOURNE BEACH	50	49	0	0	1	0	0	0	0	0	0
PALM BAY	827	714	90	1	1	0	0	1	2	18	0
ROCKLEDGE	262	242	19	0	0	0	0	0	1	0	0
SATELLITE BEACH	115	112	3	0	0	0	0	0	0	0	0
TITUSVILLE	584	543	37	1	0	0	0	1	0	2	0
WEST MELBOURNE	209	208	1	0	0	0	0	0	0	0	0
BALANCE OF COUNTY	1,901	1,821	69	5	1	1	0	1	1	2	0
BROWARD	14,974	12,587	2,114	13	29	1	1	13	52	158	6
COCONUT CREEK	566	547	12	1	2	0	0	0	1	3	0
COOPER CITY	141	135	2	0	2	0	0	0	1	1	0
CORAL SPRINGS	625	568	41	0	2	0	0	0	7	7	0
DANIA BEACH	223	161	58	0	1	0	0	1	0	2	0
DAVIE	463	445	11	1	0	0	0	1	1	4	0
DEERFIELD BEACH	824	730	88	0	1	0	0	0	3	1	1
FORT LAUDERDALE	2,158	1,485	643	0	2	1	1	0	4	21	1
HALLANDALE	219	190	27	0	0	0	0	0	1	1	0
HOLLYWOOD	1,525	1,357	143	7	2	0	0	0	6	10	0
LAUDERDALE BY THE SEA	56	54	1	0	0	0	0	0	0	1	0
LAUDERDALE LAKES	224	131	83	2	0	0	0	1	1	6	0
LAUDERHILL	519	347	147	0	0	0	0	0	1	23	1
LIGHTHOUSE POINT	90	89	1	0	0	0	0	0	0	0	0
MARGATE	647	609	31	0	0	0	0	0	1	6	0
MIRAMAR	360	218	119	0	6	0	0	2	4	10	1
NORTH LAUDERDALE	155	107	36	0	0	0	0	0	1	11	0
OAKLAND PARK	186	157	27	0	1	0	0	0	0	1	0
PARKLAND	95	83	7	0	2	0	0	2	1	0	0
PEMBROKE PARK	42	38	4	0	0	0	0	0	0	0	0
PEMBROKE PINES	1,074	950	101	0	3	0	0	3	6	11	0
PLANTATION	613	558	44	0	1	0	0	1	2	7	0
POMPANO BEACH	1,283	1,054	215	0	1	0	0	0	1	11	1
SOUTHWEST RANCHES	43	40	0	0	1	0	0	0	0	2	0
SUNRISE	794	704	79	0	2	0	0	0	3	5	1
TAMARAC	913	871	32	1	0	0	0	1	1	7	0

TABLE D-6 (Cont.): RESIDENT DEATHS FOR INCORPORATED CITIES OF 2,400 OR MORE POPULATION, BY RACE, BY COUNTY, FLORIDA, 2006

	TOTAL	WHITE	BLACK	AMER INDIAN	CHINESE	JAPANESE	HAWAIIAN	FILIPINO	OTHER ASIAN/ PAC ISL	MULTI- RACE & OTHER	UNK
BROWARD (Cont.)											
WESTON	179	168	7	0	0	0	0	1	3	0	0
WILTON MANORS	139	136	1	0	0	0	0	0	1	1	0
BALANCE OF COUNTY	818	655	154	1	0	0	0	0	2	6	0
CALHOUN											
BLOUNTSTOWN	48	40	8	0	0	0	0	0	0	0	0
BALANCE OF COUNTY	90	81	7	2	0	0	0	0	0	0	0
CHARLOTTE											
PUNTA GORDA	280	275	5	0	0	0	0	0	0	0	0
BALANCE OF COUNTY	1,842	1,770	53	1	2	0	0	3	4	9	0
CITRUS											
CRYSTAL RIVER	119	115	3	0	0	0	0	0	0	0	1
INVERNESS	170	165	3	0	0	0	0	0	0	2	0
BALANCE OF COUNTY	1,972	1,940	22	2	0	1	0	1	2	4	0
CLAY											
GREEN COVE SPRINGS	80	65	14	0	0	0	0	0	0	1	0
ORANGE PARK	174	155	16	0	0	0	0	0	1	2	0
BALANCE OF COUNTY	1,027	986	29	0	0	2	0	1	1	8	0
COLLIER											
MARCO ISLAND	122	121	0	0	0	0	0	0	1	0	0
NAPLES	508	497	6	0	0	0	0	1	0	4	0
BALANCE OF COUNTY	1,956	1,889	61	0	0	0	0	1	1	4	0
COLUMBIA											
LAKE CITY	197	146	50	0	0	0	0	0	1	0	0
BALANCE OF COUNTY	469	426	35	2	0	0	0	1	0	5	0
MIAMI-DADE											
AVENTURA	410	401	8	0	0	0	0	0	1	0	0
BAL HARBOUR	36	36	0	0	0	0	0	0	0	0	0
BAY HARBOR ISLANDS	42	41	1	0	0	0	0	0	0	0	0
BISCAYNE PARK	16	15	1	0	0	0	0	0	0	0	0
CORAL GABLES	318	312	5	0	0	0	0	0	0	1	0
DORAL	31	29	2	0	0	0	0	0	0	0	0
EL PORTAL	9	6	3	0	0	0	0	0	0	0	0
FLORIDA CITY	77	36	39	0	0	0	0	0	0	2	0
HIALEAH	1,898	1,848	39	0	2	0	0	0	1	7	1
HIALEAH GARDENS	110	107	2	0	0	0	0	0	1	0	0
HOMESTEAD	418	358	52	1	1	1	0	0	1	4	0
KEY BISCAYNE	72	71	0	0	0	0	0	0	1	0	0
MIAMI	5,608	4,232	1,299	2	15	0	0	3	11	45	1
MIAMI BEACH	754	731	19	0	1	0	0	0	0	2	1
MIAMI GARDENS	321	70	245	0	0	0	0	1	0	5	0
MIAMI LAKES	156	144	9	0	0	0	0	2	1	0	0
MIAMI SHORES	61	54	4	0	0	0	0	1	0	2	0
MIAMI SPRINGS	130	123	5	0	0	0	0	0	1	1	0
NORTH BAY VILLAGE	39	33	6	0	0	0	0	0	0	0	0
NORTH MIAMI	441	308	128	0	1	0	0	0	1	3	0
NORTH MIAMI BEACH	480	381	88	0	3	0	0	2	0	6	0
OPA-LOCKA	196	79	116	0	0	0	0	0	0	1	0
PALMETTO BAY	7	4	2	0	1	0	0	0	0	0	0
PINECREST	48	47	0	0	0	0	0	0	1	0	0
SOUTH MIAMI	47	27	20	0	0	0	0	0	0	0	0
SUNNY ISLES BEACH	123	121	2	0	0	0	0	0	0	0	0
SURFSIDE	43	42	1	0	0	0	0	0	0	0	0
SWEETWATER	10	10	0	0	0	0	0	0	0	0	0
VIRGINIA GARDENS	14	14	0	0	0	0	0	0	0	0	0
WEST MIAMI	17	17	0	0	0	0	0	0	0	0	0
BALANCE OF COUNTY	6,278	4,949	1,240	10	22	2	0	6	22	25	2
DESOTO											
ARCADIA	76	56	20	0	0	0	0	0	0	0	0
BALANCE OF COUNTY	201	185	15	0	0	0	0	0	1	0	0
DIXIE											
	180	169	11	0	0	0	0	0	0	0	0

TABLE D-6 (Cont.): RESIDENT DEATHS FOR INCORPORATED CITIES OF 2,400 OR MORE POPULATION, BY RACE, BY COUNTY, FLORIDA, 2006

	TOTAL	WHITE	BLACK	AMER INDIAN	CHINESE	JAPANESE	HAWAIIAN	FILIPINO	OTHER ASIAN/ PAC ISL	MULTI- RACE & OTHER	UNK
DUVAL	6,923	4,934	1,843	16	4	3	0	49	24	49	1
ATLANTIC BEACH	176	161	12	0	0	0	0	1	0	2	0
BALDWIN	20	17	3	0	0	0	0	0	0	0	0
JACKSONVILLE	6,513	4,553	1,820	16	4	3	0	47	24	45	1
JACKSONVILLE BEACH	168	157	8	0	0	0	0	1	0	2	0
NEPTUNE BEACH	46	46	0	0	0	0	0	0	0	0	0
ESCAMBIA	2,908	2,320	534	11	1	2	0	11	10	19	0
CENTURY	27	14	13	0	0	0	0	0	0	0	0
PENSACOLA	725	499	216	1	0	0	0	2	2	5	0
BALANCE OF COUNTY	2,156	1,807	305	10	1	2	0	9	8	14	0
FLAGLER	846	745	85	0	1	0	0	2	2	11	0
FLAGLER BEACH	66	63	1	0	0	0	0	1	0	1	0
PALM COAST	609	525	70	0	1	0	0	1	2	10	0
BALANCE OF COUNTY	171	157	14	0	0	0	0	0	0	0	0
FRANKLIN	101	90	11	0	0	0	0	0	0	0	0
APALACHICOLA	22	11	11	0	0	0	0	0	0	0	0
BALANCE OF COUNTY	79	79	0	0	0	0	0	0	0	0	0
GADSDEN	495	238	253	0	0	0	0	0	1	3	0
CHATTAHOOCHEE	28	21	7	0	0	0	0	0	0	0	0
GRETNA	24	1	23	0	0	0	0	0	0	0	0
HAVANA	32	18	14	0	0	0	0	0	0	0	0
QUINCY	119	42	77	0	0	0	0	0	0	0	0
BALANCE OF COUNTY	292	156	132	0	0	0	0	0	1	3	0
GILCHRIST	189	178	8	0	0	0	0	0	0	3	0
GLADES	109	98	10	1	0	0	0	0	0	0	0
GULF	156	140	16	0	0	0	0	0	0	0	0
PORT ST JOE	54	42	12	0	0	0	0	0	0	0	0
BALANCE OF COUNTY	102	98	4	0	0	0	0	0	0	0	0
HAMILTON	128	92	35	0	0	0	0	1	0	0	0
HARDEE	204	191	11	0	0	0	0	0	2	0	0
BOWLING GREEN	19	17	2	0	0	0	0	0	0	0	0
WAUCHULA	48	45	3	0	0	0	0	0	0	0	0
BALANCE OF COUNTY	137	129	6	0	0	0	0	0	2	0	0
HENDRY	262	208	45	6	0	0	0	0	0	3	0
CLEWISTON	56	48	7	0	0	0	0	0	0	1	0
LABELLE	11	9	1	1	0	0	0	0	0	0	0
BALANCE OF COUNTY	195	151	37	5	0	0	0	0	0	2	0
HERNANDO	2,291	2,229	49	2	0	0	0	4	4	3	0
BROOKSVILLE	186	172	13	1	0	0	0	0	0	0	0
BALANCE OF COUNTY	2,105	2,057	36	1	0	0	0	4	4	3	0
HIGHLANDS	1,323	1,229	84	1	0	0	0	3	2	4	0
AVON PARK	111	77	32	0	0	0	0	0	0	2	0
SEBRING	245	228	16	0	0	0	0	0	0	1	0
BALANCE OF COUNTY	967	924	36	1	0	0	0	3	2	1	0
HILLSBOROUGH	9,142	7,823	1,193	5	9	7	1	14	33	53	4
PLANT CITY	292	234	55	0	0	0	0	0	0	3	0
TAMPA	3,410	2,577	786	0	1	1	0	4	18	20	3
TEMPLE TERRACE	118	110	7	0	0	0	0	0	0	1	0
BALANCE OF COUNTY	5,322	4,902	345	5	8	6	1	10	15	29	1
HOLMES	248	237	10	0	0	0	0	0	1	0	0
BONIFAY	56	49	6	0	0	0	0	0	1	0	0
BALANCE OF COUNTY	192	188	4	0	0	0	0	0	0	0	0
INDIAN RIVER	1,666	1,566	94	1	0	1	0	1	0	3	0
FELLSMERE	11	10	1	0	0	0	0	0	0	0	0
INDIAN RIVER SHORES	6	6	0	0	0	0	0	0	0	0	0

TABLE D-6 (Cont.): RESIDENT DEATHS FOR INCORPORATED CITIES OF 2,400 OR MORE POPULATION, BY RACE, BY COUNTY, FLORIDA, 2006

	TOTAL	WHITE	BLACK	AMER INDIAN	CHINESE	JAPANESE	HAWAIIAN	FILIPINO	OTHER ASIAN/ PAC ISL	MULTI- RACE & OTHER	UNK
INDIAN RIVER (Cont.)											
SEBASTIAN	227	224	2	0	0	0	0	0	0	1	0
VERO BEACH	383	368	13	1	0	0	0	0	0	1	0
BALANCE OF COUNTY	1,039	958	78	0	0	1	0	1	0	1	0
JACKSON	524	404	117	0	0	0	0	0	0	3	0
GRACEVILLE	34	28	6	0	0	0	0	0	0	0	0
MARIANNA	88	63	25	0	0	0	0	0	0	0	0
BALANCE OF COUNTY	402	313	86	0	0	0	0	0	0	3	0
JEFFERSON	162	95	64	1	0	0	0	0	0	2	0
MONTICELLO	36	18	18	0	0	0	0	0	0	0	0
BALANCE OF COUNTY	126	77	46	1	0	0	0	0	0	2	0
LAFAYETTE	55	50	5	0	0	0	0	0	0	0	0
LAKE	3,240	3,018	186	3	1	3	0	0	8	20	1
CLERMONT	244	214	23	0	0	0	0	0	3	4	0
EUSTIS	228	192	33	0	0	0	0	0	1	2	0
FRUITLAND PARK	50	49	0	0	0	0	0	0	0	1	0
GROVELAND	39	31	7	0	0	0	0	0	0	1	0
LADY LAKE	231	230	0	0	0	0	0	0	0	1	0
LEESBURG	448	403	40	1	0	1	0	0	2	1	0
MASCOTTE	25	23	1	0	0	0	0	0	0	1	0
MINNEOLA	34	31	3	0	0	0	0	0	0	0	0
MOUNT DORA	200	178	22	0	0	0	0	0	0	0	0
TAVARES	219	213	6	0	0	0	0	0	0	0	0
UMATILLA	42	36	6	0	0	0	0	0	0	0	0
BALANCE OF COUNTY	1,480	1,418	45	2	1	2	0	0	2	9	1
LEE	5,954	5,643	271	7	5	2	0	2	5	19	0
BONITA SPRINGS	351	350	1	0	0	0	0	0	0	0	0
CAPE CORAL	1,332	1,296	26	1	1	1	0	1	2	4	0
FORT MYERS	827	653	164	1	0	1	0	0	1	7	0
FORT MYERS BEACH	81	81	0	0	0	0	0	0	0	0	0
SANIBEL	52	52	0	0	0	0	0	0	0	0	0
BALANCE OF COUNTY	3,311	3,211	80	5	4	0	0	1	2	8	0
LEON	1,485	1,085	388	0	1	3	0	0	1	7	0
TALLAHASSEE	930	634	287	0	1	2	0	0	1	5	0
BALANCE OF COUNTY	555	451	101	0	0	1	0	0	0	2	0
LEVY	458	417	35	0	0	3	0	0	0	3	0
WILLISTON	48	40	8	0	0	0	0	0	0	0	0
BALANCE OF COUNTY	410	377	27	0	0	3	0	0	0	3	0
LIBERTY	57	48	9	0	0	0	0	0	0	0	0
MADISON	218	142	75	0	0	0	0	0	0	1	0
MADISON	56	20	36	0	0	0	0	0	0	0	0
BALANCE OF COUNTY	162	122	39	0	0	0	0	0	0	1	0
MANATEE	3,316	3,122	175	1	2	0	0	4	4	8	0
BRADENTON	923	846	71	1	1	0	0	0	2	2	0
BRADENTON BEACH	13	13	0	0	0	0	0	0	0	0	0
HOLMES BEACH	36	36	0	0	0	0	0	0	0	0	0
LONGBOAT KEY	35	34	0	0	0	0	0	1	0	0	0
PALMETTO	134	118	16	0	0	0	0	0	0	0	0
BALANCE OF COUNTY	2,175	2,075	88	0	1	0	0	3	2	6	0
MARION	3,990	3,673	282	4	1	1	0	2	5	22	0
BELLEVIEW	50	47	2	0	0	0	0	0	0	1	0
OCALA	879	746	123	0	1	0	0	0	2	7	0
BALANCE OF COUNTY	3,061	2,880	157	4	0	1	0	2	3	14	0
MARTIN	1,644	1,586	53	0	0	0	0	0	2	2	1
PORT SAINT LUCIE	17	17	0	0	0	0	0	0	0	0	0
STUART	377	354	22	0	0	0	0	0	1	0	0
BALANCE OF COUNTY	1,250	1,215	31	0	0	0	0	0	1	2	1

TABLE D-6 (Cont.): RESIDENT DEATHS FOR INCORPORATED CITIES OF 2,400 OR MORE POPULATION, BY RACE, BY COUNTY, FLORIDA, 2006

	TOTAL	WHITE	BLACK	AMER INDIAN	CHINESE	JAPANESE	HAWAIIAN	FILIPINO	OTHER ASIAN/ PAC ISL	MULTI- RACE & OTHER	UNK
MONROE	695	652	39	0	0	0	0	0	0	4	0
ISLAMORADA	31	31	0	0	0	0	0	0	0	0	0
KEY WEST	242	218	23	0	0	0	0	0	0	1	0
MARATHON	79	73	6	0	0	0	0	0	0	0	0
BALANCE OF COUNTY	343	330	10	0	0	0	0	0	0	3	0
NASSAU	596	546	47	1	0	0	0	0	1	1	0
FERNANDINA BEACH	126	107	19	0	0	0	0	0	0	0	0
HILLIARD	28	25	3	0	0	0	0	0	0	0	0
BALANCE OF COUNTY	442	414	25	1	0	0	0	0	1	1	0
OKALOOSA	1,423	1,302	88	3	0	1	0	8	8	13	0
CRESTVIEW	165	131	27	1	0	1	0	2	1	2	0
DESTIN	102	98	1	0	0	0	0	1	0	2	0
FORT WALTON BEACH	273	245	25	0	0	0	0	2	1	0	0
MARY ESTHER	35	29	3	0	0	0	0	0	2	1	0
NICEVILLE	113	108	1	0	0	0	0	1	0	3	0
VALPARAISO	34	32	1	0	0	0	0	0	1	0	0
BALANCE OF COUNTY	701	659	30	2	0	0	0	2	3	5	0
OKEECHOBEE	447	422	22	1	0	0	0	0	0	2	0
OKEECHOBEE	94	79	14	0	0	0	0	0	0	1	0
BALANCE OF COUNTY	353	343	8	1	0	0	0	0	0	1	0
ORANGE	6,614	5,201	1,222	6	14	7	0	22	58	81	3
APOPKA	275	234	39	0	0	0	0	0	0	1	1
BELLE ISLE	4	4	0	0	0	0	0	0	0	0	0
EATONVILLE	13	1	12	0	0	0	0	0	0	0	0
MAITLAND	95	80	14	0	0	0	0	0	0	1	0
OCOEE	141	119	19	0	0	0	0	0	2	1	0
ORLANDO	2,214	1,610	538	2	5	3	0	11	19	24	2
WINTER GARDEN	223	179	38	0	0	0	0	0	1	5	0
WINTER PARK	383	349	31	0	0	0	0	0	2	1	0
BALANCE OF COUNTY	3,266	2,625	531	4	9	4	0	11	34	48	0
OSCEOLA	1,596	1,436	130	1	3	0	0	4	9	13	0
KISSIMMEE	457	392	52	1	1	0	0	2	6	3	0
ST CLOUD	302	290	9	0	0	0	0	0	0	3	0
BALANCE OF COUNTY	837	754	69	0	2	0	0	2	3	7	0
PALM BEACH	13,156	11,839	1,184	5	15	3	0	8	18	82	2
BELLE GLADE	161	50	108	0	0	0	0	0	0	3	0
BOCA RATON	1,082	1,050	22	0	3	0	0	1	1	5	0
BOYNTON BEACH	946	843	94	1	1	0	0	1	1	5	0
DELRAY BEACH	967	831	127	0	0	0	0	0	0	9	0
GREENACRES	150	145	5	0	0	0	0	0	0	0	0
HIGHLAND BEACH	37	37	0	0	0	0	0	0	0	0	0
HYPOLUXO	16	16	0	0	0	0	0	0	0	0	0
JUNO BEACH	79	78	0	0	1	0	0	0	0	0	0
JUPITER	399	386	8	1	0	1	0	0	2	1	0
LAKE CLARKE SHORES	7	7	0	0	0	0	0	0	0	0	0
LAKE PARK	88	67	19	0	0	0	0	0	0	2	0
LAKE WORTH	502	438	54	0	0	0	0	0	1	9	0
LANTANA	217	200	11	0	1	0	0	0	1	4	0
MANGONIA PARK	6	0	6	0	0	0	0	0	0	0	0
NORTH PALM BEACH	156	155	1	0	0	0	0	0	0	0	0
PAHOKEE	66	25	41	0	0	0	0	0	0	0	0
PALM BEACH	160	157	2	0	0	0	0	0	0	1	0
PALM BEACH GARDENS	419	405	11	0	0	0	0	0	1	2	0
PALM SPRINGS	90	85	4	0	0	0	0	1	0	0	0
RIVIERA BEACH	272	85	183	0	0	0	0	0	1	3	0
ROYAL PALM BEACH	153	132	15	0	0	0	0	2	0	4	0
SOUTH BAY	32	9	23	0	0	0	0	0	0	0	0
TEQUESTA	88	88	0	0	0	0	0	0	0	0	0
WELLINGTON	167	153	9	0	2	0	0	0	1	2	0
WEST PALM BEACH	1,268	928	317	0	2	0	0	2	2	17	0
BALANCE OF COUNTY	5,628	5,469	124	3	5	2	0	1	7	15	2
PASCO	5,389	5,249	81	10	3	0	0	3	6	37	0
DADE CITY	104	87	16	0	0	0	0	0	0	1	0

TABLE D-6 (Cont.): RESIDENT DEATHS FOR INCORPORATED CITIES OF 2,400 OR MORE POPULATION, BY RACE, BY COUNTY, FLORIDA, 2006

	TOTAL	WHITE	BLACK	AMER INDIAN	CHINESE	JAPANESE	HAWAIIAN	FILIPINO	OTHER ASIAN/ PAC ISL	MULTI- RACE & OTHER	UNK
PASCO (Cont.)											
NEW PORT RICHEY	434	428	3	0	0	0	0	1	0	2	0
PORT RICHEY	101	99	1	0	0	0	0	0	0	1	0
ZEPHYRHILLS	290	285	3	2	0	0	0	0	0	0	0
BALANCE OF COUNTY	4,460	4,350	58	8	3	0	0	2	6	33	0
PINELLAS	11,554	10,694	728	14	7	4	1	15	32	59	0
BELLEAIR	49	49	0	0	0	0	0	0	0	0	0
BELLEAIR BLUFFS	37	37	0	0	0	0	0	0	0	0	0
CLEARWATER	1,745	1,627	99	1	2	0	0	2	2	12	0
DUNEDIN	519	509	4	1	0	0	0	2	1	2	0
GULFPORT	182	176	5	0	0	0	1	0	0	0	0
INDIAN ROCKS BEACH	36	35	0	1	0	0	0	0	0	0	0
KENNETH CITY	35	32	3	0	0	0	0	0	0	0	0
LARGO	1,228	1,193	24	1	1	1	0	4	3	1	0
MADEIRA BEACH	52	51	1	0	0	0	0	0	0	0	0
OLDSMAR	105	100	4	0	0	0	0	0	0	1	0
PINELLAS PARK	567	543	8	3	0	0	0	3	8	2	0
REDINGTON SHORES	14	14	0	0	0	0	0	0	0	0	0
SAFETY HARBOR	166	156	9	0	0	0	0	0	0	1	0
SEMINOLE	448	445	2	0	0	1	0	0	0	0	0
SOUTH PASADENA	145	142	2	0	0	0	0	0	1	0	0
ST PETERSBURG	3,096	2,548	513	4	3	2	0	2	10	14	0
ST PETERSBURG BEACH	99	98	0	1	0	0	0	0	0	0	0
TARPON SPRINGS	297	273	13	0	0	0	0	0	0	11	0
TREASURE ISLAND	68	68	0	0	0	0	0	0	0	0	0
BALANCE OF COUNTY	2,666	2,598	41	2	1	0	0	2	7	15	0
POLK	5,564	4,928	596	5	2	1	0	6	10	16	0
AUBURNDALE	150	139	11	0	0	0	0	0	0	0	0
BARTOW	189	134	54	0	0	0	0	0	1	0	0
DUNDEE	35	26	9	0	0	0	0	0	0	0	0
EAGLE LAKE	19	19	0	0	0	0	0	0	0	0	0
FORT MEADE	75	57	18	0	0	0	0	0	0	0	0
FROSTPROOF	33	31	2	0	0	0	0	0	0	0	0
HAINES CITY	178	145	32	0	0	0	0	0	0	1	0
LAKE ALFRED	44	38	5	0	1	0	0	0	0	0	0
LAKE WALES	158	109	49	0	0	0	0	0	0	0	0
LAKELAND	1,254	1,071	171	0	0	0	0	1	5	6	0
MULBERRY	65	57	6	0	0	0	0	2	0	0	0
WINTER HAVEN	560	487	69	1	0	0	0	0	1	2	0
BALANCE OF COUNTY	2,804	2,615	170	4	1	1	0	3	3	7	0
PUTNAM	918	791	120	1	0	0	0	0	4	2	0
PALATKA	156	104	52	0	0	0	0	0	0	0	0
BALANCE OF COUNTY	762	687	68	1	0	0	0	0	4	2	0
SAINT JOHNS	1,319	1,211	99	0	1	1	0	1	3	3	0
ST AUGUSTINE	243	204	37	0	0	0	0	1	1	0	0
ST AUGUSTINE BEACH	17	17	0	0	0	0	0	0	0	0	0
BALANCE OF COUNTY	1,059	990	62	0	1	1	0	0	2	3	0
SAINT LUCIE	2,474	2,156	297	0	1	0	1	3	5	11	0
FORT PIERCE	506	344	158	0	0	0	0	0	2	2	0
PORT ST LUCIE	1,174	1,096	61	0	1	0	1	3	3	9	0
BALANCE OF COUNTY	794	716	78	0	0	0	0	0	0	0	0
SANTA ROSA	1,000	945	32	3	1	4	0	3	4	8	0
GULF BREEZE	83	83	0	0	0	0	0	0	0	0	0
MILTON	115	96	15	0	0	1	0	1	1	1	0
BALANCE OF COUNTY	802	766	17	3	1	3	0	2	3	7	0
SARASOTA	4,905	4,742	139	1	3	2	0	0	2	16	0
LONGBOAT KEY	32	32	0	0	0	0	0	0	0	0	0
NORTH PORT	415	400	11	0	0	0	0	0	1	3	0
SARASOTA	860	762	91	0	0	1	0	0	0	6	0
VENICE	496	496	0	0	0	0	0	0	0	0	0
BALANCE OF COUNTY	3,102	3,052	37	1	3	1	0	0	1	7	0
SEMINOLE	2,706	2,364	291	1	1	1	0	6	17	25	0

TABLE D-6 (Cont.): RESIDENT DEATHS FOR INCORPORATED CITIES OF 2,400 OR MORE POPULATION, BY RACE, BY COUNTY, FLORIDA, 2006

	TOTAL	WHITE	BLACK	AMER INDIAN	CHINESE	JAPANESE	HAWAIIAN	FILIPINO	OTHER ASIAN/ PAC ISL	MULTI- RACE & OTHER	UNK
SEMINOLE (Cont.)											
ALTAMONTE SPRINGS	347	303	40	0	0	0	0	0	1	3	0
CASSELBERRY	233	218	7	0	0	0	0	1	3	4	0
LAKE MARY	174	157	12	0	0	0	0	0	0	5	0
LONGWOOD	220	210	7	0	1	0	0	0	2	0	0
MAITLAND	8	8	0	0	0	0	0	0	0	0	0
OVIEDO	135	116	18	0	0	0	0	0	1	0	0
SANFORD	422	294	117	0	0	0	0	3	4	4	0
WINTER SPRINGS	185	178	6	0	0	0	0	0	0	1	0
BALANCE OF COUNTY	982	880	84	1	0	1	0	2	6	8	0
SUMTER	880	822	49	3	0	1	0	0	0	4	1
BUSHNELL	47	44	3	0	0	0	0	0	0	0	0
WILDWOOD	90	75	14	0	0	0	0	0	0	0	1
BALANCE OF COUNTY	743	703	32	3	0	1	0	0	0	4	0
SUWANNEE	466	422	41	2	0	0	0	0	0	1	0
LIVE OAK	93	72	20	0	0	0	0	0	0	1	0
BALANCE OF COUNTY	373	350	21	2	0	0	0	0	0	0	0
TAYLOR	183	159	23	1	0	0	0	0	0	0	0
PERRY	81	60	21	0	0	0	0	0	0	0	0
BALANCE OF COUNTY	102	99	2	1	0	0	0	0	0	0	0
UNION	191	148	43	0	0	0	0	0	0	0	0
VOLUSIA											
6,085	5,684	359	4	5	2	1	5	6	19	0	0
DAYTONA BEACH	905	728	174	2	0	0	0	1	0	0	0
DAYTONA BEACH SHORES	46	46	0	0	0	0	0	0	0	0	0
DEBARY	226	218	4	0	0	0	0	3	0	1	0
DELAND	461	416	45	0	0	0	0	0	0	0	0
DELTONA	636	586	41	0	1	1	0	1	1	5	0
EDGEWATER	304	301	1	0	0	0	0	0	0	2	0
HOLLY HILL	232	224	5	1	0	0	0	0	0	2	0
LAKE HELEN	28	22	6	0	0	0	0	0	0	0	0
NEW SMYRNA BEACH	388	367	18	0	1	0	0	0	1	1	0
ORANGE CITY	210	204	5	0	0	0	0	0	0	1	0
ORMOND BEACH	752	733	16	0	1	0	0	0	1	1	0
PIERSON	17	15	2	0	0	0	0	0	0	0	0
PONCE INLET	34	34	0	0	0	0	0	0	0	0	0
PORT ORANGE	695	686	2	0	1	1	1	0	1	3	0
SOUTH DAYTONA	142	139	1	0	0	0	0	0	1	1	0
BALANCE OF COUNTY	1,009	965	39	1	1	0	0	0	1	2	0
WAKULLA	196	180	14	0	0	0	0	0	1	1	0
WALTON											
492	469	19	1	0	2	0	1	0	0	0	0
DEFUNIAK SPRINGS	70	61	8	1	0	0	0	0	0	0	0
BALANCE OF COUNTY	422	408	11	0	0	2	0	1	0	0	0
WASHINGTON											
265	235	28	0	0	0	0	0	0	0	2	0
CHIPLEY	70	60	10	0	0	0	0	0	0	0	0
BALANCE OF COUNTY	195	175	18	0	0	0	0	0	0	2	0

TABLE D-7: RESIDENT DEATHS BY MONTH, BY COUNTY, FLORIDA, 2006

	TOTAL	JAN	FEB	MAR	APR	MAY	JUN	JUL	AUG	SEP	OCT	NOV	DEC
FLORIDA	169,365	15,552	14,603	15,410	14,115	14,068	13,399	13,636	13,487	13,072	13,800	13,719	14,504
ALACHUA	1,634	163	136	146	112	155	130	122	123	124	144	123	156
BAKER	213	14	17	19	10	18	11	16	19	17	26	22	24
BAY	1,513	129	137	134	113	127	139	127	123	114	124	119	127
BRADFORD	261	25	23	20	23	14	20	21	25	22	27	20	21
BREVARD	5,727	541	511	524	492	444	428	419	418	485	472	468	525
BROWARD	14,974	1,393	1,290	1,327	1,285	1,257	1,164	1,224	1,202	1,208	1,183	1,177	1,264
CALHOUN	138	13	11	9	14	2	13	14	12	10	16	12	12
CHARLOTTE	2,122	164	155	208	196	165	165	156	178	183	169	194	189
CITRUS	2,261	228	211	195	192	188	174	180	180	171	178	180	184
CLAY	1,281	103	121	119	109	100	97	116	116	112	88	93	107
COLLIER	2,586	239	208	242	231	208	206	200	208	193	194	229	228
COLUMBIA	666	68	46	69	55	44	67	57	49	60	55	53	43
MIAMI-DADE	18,210	1,644	1,618	1,635	1,461	1,493	1,461	1,486	1,478	1,378	1,546	1,457	1,553
DESOTO	277	24	25	26	18	24	27	21	24	26	23	18	21
DIXIE	180	21	13	19	10	15	12	10	24	11	13	13	19
DUVAL	6,923	641	645	609	578	594	537	591	542	501	541	597	547
ESCAMBIA	2,908	243	249	262	244	260	238	250	237	198	238	244	245
FLAGLER	846	82	76	67	77	71	63	76	60	64	64	78	68
FRANKLIN	101	9	4	10	4	6	7	9	11	8	9	12	12
GADSDEN	495	54	36	48	40	31	35	40	44	48	41	46	32
GILCHRIST	189	12	20	19	16	10	18	10	11	14	17	21	21
GLADES	109	15	4	9	6	9	10	14	8	8	3	9	14
GULF	156	12	13	11	13	12	21	11	10	9	14	15	15
HAMILTON	128	11	10	10	13	10	12	13	5	11	13	8	12
HARDEE	204	27	14	18	25	19	15	11	17	13	17	15	13
HENDRY	262	23	29	21	25	17	15	20	21	24	22	22	23
HERNANDO	2,291	209	193	204	181	173	194	185	184	188	196	179	205
HIGHLANDS	1,323	129	120	135	116	117	108	87	79	112	118	98	104
HILLSBOROUGH	9,142	828	808	839	785	811	703	719	736	670	726	712	805
HOLMES	248	16	22	23	23	25	18	18	20	22	18	22	21
INDIAN RIVER	1,666	165	143	125	138	140	141	134	135	110	128	152	155
JACKSON	524	51	57	52	45	39	41	36	38	45	39	37	44
JEFFERSON	162	21	6	21	12	7	15	15	9	10	15	15	16
LAFAYETTE	55	6	7	6	0	6	4	4	5	2	2	7	6
LAKE	3,240	287	277	311	248	301	246	256	263	253	255	265	278
LEE	5,954	544	468	559	526	490	456	506	459	461	507	474	504
LEON	1,485	138	116	138	134	110	132	134	125	124	118	112	104
LEVY	458	42	36	34	46	37	30	46	31	27	44	44	41
LIBERTY	57	7	7	7	5	3	4	4	3	4	1	7	5
MADISON	218	13	26	9	18	16	15	23	17	18	23	24	16
MANATEE	3,316	319	279	285	297	289	273	271	272	228	244	276	283
MARION	3,990	365	335	395	326	324	305	322	325	305	311	323	354
MARTIN	1,644	145	146	140	142	151	133	117	129	128	134	146	133
MONROE	695	59	69	73	55	65	66	67	46	46	42	46	61
NASSAU	596	55	55	56	47	57	53	42	39	40	51	49	52
OKALOOSA	1,423	127	118	134	104	121	127	118	120	103	117	125	109
OKEECHOBEE	447	41	40	30	33	36	39	32	35	45	35	33	48
ORANGE	6,614	621	585	558	514	548	532	491	548	513	550	574	580
OSCEOLA	1,596	139	132	152	145	128	128	120	146	126	132	115	133
PALM BEACH	13,156	1,200	1,149	1,146	1,118	1,012	1,113	1,078	1,040	1,002	1,086	1,052	1,160
PASCO	5,389	486	442	521	429	459	426	442	412	448	469	421	434
PINELLAS	11,554	1,078	1,023	1,108	953	1,016	864	915	953	839	942	910	953
POLK	5,564	501	485	526	492	452	441	417	457	438	443	459	453
PUTNAM	918	87	82	73	75	69	76	73	59	91	84	75	74
SAINT JOHNS	1,319	118	107	106	96	105	99	121	120	112	117	104	114
SAINT LUCIE	2,474	211	218	220	203	231	183	217	181	184	209	211	206
SANTA ROSA	1,000	88	83	96	85	83	70	69	85	81	84	81	95
SARASOTA	4,905	463	388	486	401	409	375	397	396	382	399	384	425
SEMINOLE	2,706	271	207	262	202	202	214	221	214	224	220	231	238
SUMTER	880	79	87	79	63	83	69	72	74	57	81	65	71
SUWANNEE	466	44	35	40	42	48	35	30	33	32	39	39	49
TAYLOR	183	16	13	21	15	13	14	17	15	17	11	13	18
UNION	191	23	16	15	14	19	18	16	16	7	7	20	20
VOLUSIA	6,085	557	512	547	533	503	479	503	446	489	485	482	549
WAKULLA	196	21	9	26	17	12	14	16	14	9	13	24	21
WALTON	492	37	38	39	45	42	41	36	33	41	39	44	57
WASHINGTON	265	21	23	29	25	17	14	28	21	23	23	18	23

TABLE D-8: RECORDED DEATHS BY DISPOSITION OF REMAINS AND PERCENT OF RECORDED DEATHS, BY COUNTY, FLORIDA, 2006

	NUMBER OF RECORDED DEATHS						PERCENT OF RECORDED DEATHS				
	TOTAL	BURIAL*	CREMATION	REMOVED			BURIAL*	CREMATION	REMOVED		
				FROM FL	OTHER	UNK			FROM FL	OTHER	UNK
FLORIDA	171,302	59,529	88,057	22,534	1,159	23	34.8	51.4	13.2	0.7	0.0
ALACHUA	2,930	1,304	1,370	239	17	0	44.5	46.8	8.2	0.6	0.0
BAKER	124	78	32	13	1	0	62.9	25.8	10.5	0.8	0.0
BAY	1,711	824	636	245	5	1	48.2	37.2	14.3	0.3	0.1
BRADFORD	203	119	73	7	4	0	58.6	36.0	3.4	2.0	0.0
BREVARD	5,578	1,427	3,454	667	30	0	25.6	61.9	12.0	0.5	0.0
BROWARD	14,685	5,468	6,749	2,378	89	1	37.2	46.0	16.2	0.6	0.0
CALHOUN	124	101	19	4	0	0	81.5	15.3	3.2	0.0	0.0
CHARLOTTE	2,119	355	1,443	317	4	0	16.8	68.1	15.0	0.2	0.0
CITRUS	2,226	571	1,434	209	12	0	25.7	64.4	9.4	0.5	0.0
CLAY	1,209	519	553	129	8	0	42.9	45.7	10.7	0.7	0.0
COLLIER	2,685	368	1,749	556	12	0	13.7	65.1	20.7	0.4	0.0
COLUMBIA	735	352	315	61	7	0	47.9	42.9	8.3	1.0	0.0
MIAMI-DADE	18,933	10,081	7,187	1,489	172	4	53.2	38.0	7.9	0.9	0.0
DESOTO	170	75	81	14	0	0	44.1	47.6	8.2	0.0	0.0
DIXIE	86	37	41	7	1	0	43.0	47.7	8.1	1.2	0.0
DUVAL	8,084	3,910	3,123	928	122	1	48.4	38.6	11.5	1.5	0.0
ESCAMBIA	3,423	2,024	599	792	8	0	59.1	17.5	23.1	0.2	0.0
FLAGLER	736	158	459	118	1	0	21.5	62.4	16.0	0.1	0.0
FRANKLIN	58	32	22	4	0	0	55.2	37.9	6.9	0.0	0.0
GADSDEN	197	151	35	11	0	0	76.6	17.8	5.6	0.0	0.0
GILCHRIST	115	55	51	8	1	0	47.8	44.3	7.0	0.9	0.0
GLADES	50	18	27	5	0	0	36.0	54.0	10.0	0.0	0.0
GULF	84	51	24	7	2	0	60.7	28.6	8.3	2.4	0.0
HAMILTON	70	45	16	9	0	0	64.3	22.9	12.9	0.0	0.0
HARDEE	129	83	33	12	1	0	64.3	25.6	9.3	0.8	0.0
HENDRY	194	86	84	23	1	0	44.3	43.3	11.9	0.5	0.0
HERNANDO	2,247	516	1,463	262	6	0	23.0	65.1	11.7	0.3	0.0
HIGHLANDS	1,227	380	687	153	6	1	31.0	56.0	12.5	0.5	0.1
HILLSBOROUGH	9,913	3,759	4,841	1,055	257	1	37.9	48.8	10.6	2.6	0.0
HOLMES	173	108	44	19	2	0	62.4	25.4	11.0	1.2	0.0
INDIAN RIVER	1,702	339	1,170	185	8	0	19.9	68.7	10.9	0.5	0.0
JACKSON	486	342	95	49	0	0	70.4	19.5	10.1	0.0	0.0
JEFFERSON	110	68	34	8	0	0	61.8	30.9	7.3	0.0	0.0
LAFAYETTE	41	27	11	3	0	0	65.9	26.8	7.3	0.0	0.0
LAKE	2,956	875	1,706	360	13	2	29.6	57.7	12.2	0.4	0.1
LEE	5,923	1,159	3,845	902	17	0	19.6	64.9	15.2	0.3	0.0
LEON	1,998	1,129	655	205	8	1	56.5	32.8	10.3	0.4	0.1
LEVY	353	138	192	20	3	0	39.1	54.4	5.7	0.8	0.0
LIBERTY	25	20	4	1	0	0	80.0	16.0	4.0	0.0	0.0
MADISON	181	135	39	7	0	0	74.6	21.5	3.9	0.0	0.0
MANATEE	3,115	662	2,026	417	8	2	21.3	65.0	13.4	0.3	0.1
MARION	3,751	1,017	2,319	390	25	0	27.1	61.8	10.4	0.7	0.0
MARTIN	1,825	331	1,248	233	13	0	18.1	68.4	12.8	0.7	0.0
MONROE	593	140	401	46	5	1	23.6	67.6	7.8	0.8	0.2
NASSAU	362	168	135	57	2	0	46.4	37.3	15.7	0.6	0.0
OKALOOSA	1,426	566	582	276	2	0	39.7	40.8	19.4	0.1	0.0
OKEECHOBEE	379	133	213	33	0	0	35.1	56.2	8.7	0.0	0.0
ORANGE	7,766	2,829	3,922	982	33	0	36.4	50.5	12.6	0.4	0.0
OSCEOLA	1,624	469	807	341	7	0	28.9	49.7	21.0	0.4	0.0
PALM BEACH	13,524	4,345	6,108	3,021	49	1	32.1	45.2	22.3	0.4	0.0
PASCO	5,108	1,206	3,217	674	11	0	23.6	63.0	13.2	0.2	0.0
PINELLAS	12,207	2,742	8,045	1,379	38	3	22.5	65.9	11.3	0.3	0.0
POLK	5,455	2,150	2,635	646	22	2	39.4	48.3	11.8	0.4	0.0
PUTNAM	762	338	354	66	4	0	44.4	46.5	8.7	0.5	0.0
SAINT JOHNS	1,000	283	609	107	0	1	28.3	60.9	10.7	0.0	0.1
SAINT LUCIE	2,002	575	1,158	246	22	1	28.7	57.8	12.3	1.1	0.0
SANTA ROSA	712	350	232	128	2	0	49.2	32.6	18.0	0.3	0.0
SARASOTA	5,074	796	3,510	724	44	0	15.7	69.2	14.3	0.9	0.0
SEMINOLE	2,325	764	1,243	308	10	0	32.9	53.5	13.2	0.4	0.0
SUMTER	898	190	574	126	8	0	21.2	63.9	14.0	0.9	0.0
SUWANNEE	286	139	119	22	6	0	48.6	41.6	7.7	2.1	0.0
TAYLOR	145	108	30	7	0	0	74.5	20.7	4.8	0.0	0.0
UNION	120	72	43	5	0	0	60.0	35.8	4.2	0.0	0.0
VOLUSIA	6,065	1,493	3,841	703	28	0	24.6	63.3	11.6	0.5	0.0
WAKULLA	145	80	55	10	0	0	55.2	37.9	6.9	0.0	0.0
WALTON	430	166	173	89	2	0	38.6	40.2	20.7	0.5	0.0
WASHINGTON	210	130	63	17	0	0	61.9	30.0	8.1	0.0	0.0

*Includes entombment.

TABLE D-8 (Cont.): RECORDED DEATHS FOR WHITES BY DISPOSITION OF REMAINS AND PERCENT OF RECORDED DEATHS, BY COUNTY, FLORIDA, 2006

	NUMBER OF RECORDED DEATHS						PERCENT OF RECORDED DEATHS					
	TOTAL	BURIAL*	CREMATION	REMOVED			BURIAL*	CREMATION	REMOVED			
				FROM FL	OTHER	UNK			FROM FL	OTHER	UNK	
FLORIDA	150,602	45,836	83,127	20,657	963	19	30.4	55.2	13.7	0.6	0.0	
ALACHUA	2,418	908	1,283	211	16	0	37.6	53.1	8.7	0.7	0.0	
BAKER	110	71	28	10	1	0	64.5	25.5	9.1	0.9	0.0	
BAY	1,516	679	604	229	3	1	44.8	39.8	15.1	0.2	0.1	
BRADFORD	175	95	69	7	4	0	54.3	39.4	4.0	2.3	0.0	
BREVARD	5,177	1,185	3,338	626	28	0	22.9	64.5	12.1	0.5	0.0	
BROWARD	12,229	3,901	6,134	2,109	84	1	31.9	50.2	17.2	0.7	0.0	
CALHOUN	108	86	18	4	0	0	79.6	16.7	3.7	0.0	0.0	
CHARLOTTE	2,030	308	1,409	309	4	0	15.2	69.4	15.2	0.2	0.0	
CITRUS	2,190	552	1,421	206	11	0	25.2	64.9	9.4	0.5	0.0	
CLAY	1,099	447	528	116	8	0	40.7	48.0	10.6	0.7	0.0	
COLLIER	2,611	318	1,732	549	12	0	12.2	66.3	21.0	0.5	0.0	
COLUMBIA	626	271	299	50	6	0	43.3	47.8	8.0	1.0	0.0	
MIAMI-DADE	15,318	7,852	6,137	1,192	133	4	51.3	40.1	7.8	0.9	0.0	
DESOTO	151	61	77	13	0	0	40.4	51.0	8.6	0.0	0.0	
DIXIE	81	33	41	6	1	0	40.7	50.6	7.4	1.2	0.0	
DUVAL	5,970	2,490	2,662	736	81	1	41.7	44.6	12.3	1.4	0.0	
ESCAMBIA	2,785	1,501	566	712	6	0	53.9	20.3	25.6	0.2	0.0	
FLAGLER	653	123	425	104	1	0	18.8	65.1	15.9	0.2	0.0	
FRANKLIN	54	28	22	4	0	0	51.9	40.7	7.4	0.0	0.0	
GADSDEN	108	67	32	9	0	0	62.0	29.6	8.3	0.0	0.0	
GILCHRIST	107	51	49	6	1	0	47.7	45.8	5.6	0.9	0.0	
GLADES	44	13	26	5	0	0	29.5	59.1	11.4	0.0	0.0	
GULF	78	46	24	6	2	0	59.0	30.8	7.7	2.6	0.0	
HAMILTON	54	31	16	7	0	0	57.4	29.6	13.0	0.0	0.0	
HARDEE	121	78	31	11	1	0	64.5	25.6	9.1	0.8	0.0	
HENDRY	157	62	73	21	1	0	39.5	46.5	13.4	0.6	0.0	
HERNANDO	2,193	486	1,444	257	6	0	22.2	65.8	11.7	0.3	0.0	
HIGHLANDS	1,148	332	661	150	5	0	28.9	57.6	13.1	0.4	0.0	
HILLSBOROUGH	8,510	2,836	4,549	925	199	1	33.3	53.5	10.9	2.3	0.0	
HOLMES	161	99	42	19	1	0	61.5	26.1	11.8	0.6	0.0	
INDIAN RIVER	1,605	270	1,149	179	7	0	16.8	71.6	11.2	0.4	0.0	
JACKSON	368	248	88	32	0	0	67.4	23.9	8.7	0.0	0.0	
JEFFERSON	69	33	30	6	0	0	47.8	43.5	8.7	0.0	0.0	
LAFAYETTE	38	24	11	3	0	0	63.2	28.9	7.9	0.0	0.0	
LAKE	2,745	723	1,673	335	13	1	26.3	60.9	12.2	0.5	0.0	
LEE	5,606	967	3,750	875	14	0	17.2	66.9	15.6	0.2	0.0	
LEON	1,380	616	598	159	7	0	44.6	43.3	11.5	0.5	0.0	
LEVY	319	114	183	19	3	0	35.7	57.4	6.0	0.9	0.0	
LIBERTY	22	17	4	1	0	0	77.3	18.2	4.5	0.0	0.0	
MADISON	116	75	36	5	0	0	64.7	31.0	4.3	0.0	0.0	
MANATEE	2,936	530	1,987	410	8	1	18.1	67.7	14.0	0.3	0.0	
MARION	3,450	806	2,249	371	24	0	23.4	65.2	10.8	0.7	0.0	
MARTIN	1,743	277	1,230	225	11	0	15.9	70.6	12.9	0.6	0.0	
MONROE	555	119	390	41	4	1	21.4	70.3	7.4	0.7	0.2	
NASSAU	335	149	135	50	1	0	44.5	40.3	14.9	0.3	0.0	
OKALOOSA	1,301	497	551	252	1	0	38.2	42.4	19.4	0.1	0.0	
OKEECHOBEE	366	125	208	33	0	0	34.2	56.8	9.0	0.0	0.0	
ORANGE	6,225	1,880	3,485	834	26	0	30.2	56.0	13.4	0.4	0.0	
OSCEOLA	1,455	377	769	303	6	0	25.9	52.9	20.8	0.4	0.0	
PALM BEACH	12,182	3,416	5,830	2,888	47	1	28.0	47.9	23.7	0.4	0.0	
PASCO	4,992	1,147	3,174	661	10	0	23.0	63.6	13.2	0.2	0.0	
PINELLAS	11,291	2,251	7,689	1,314	34	3	19.9	68.1	11.6	0.3	0.0	
POLK	4,868	1,707	2,528	612	19	2	35.1	51.9	12.6	0.4	0.0	
PUTNAM	656	253	335	64	4	0	38.6	51.1	9.8	0.6	0.0	
SAINT JOHNS	909	211	592	105	0	1	23.2	65.1	11.6	0.0	0.1	
SAINT LUCIE	1,740	386	1,110	228	15	1	22.2	63.8	13.1	0.9	0.1	
SANTA ROSA	671	323	226	120	2	0	48.1	33.7	17.9	0.3	0.0	
SARASOTA	4,906	705	3,446	715	40	0	14.4	70.2	14.6	0.8	0.0	
SEMINOLE	2,031	577	1,167	277	10	0	28.4	57.5	13.6	0.5	0.0	
SUMTER	867	173	564	122	8	0	20.0	65.1	14.1	0.9	0.0	
SUWANNEE	258	116	117	19	6	0	45.0	45.3	7.4	2.3	0.0	
TAYLOR	125	89	30	6	0	0	71.2	24.0	4.8	0.0	0.0	
UNION	87	48	34	5	0	0	55.2	39.1	5.7	0.0	0.0	
VOLUSIA	5,670	1,242	3,735	667	26	0	21.9	65.9	11.8	0.5	0.0	
WAKULLA	131	67	54	10	0	0	51.1	41.2	7.6	0.0	0.0	
WALTON	409	151	170	86	2	0	36.9	41.6	21.0	0.5	0.0	
WASHINGTON	193	117	60	16	0	0	60.6	31.1	8.3	0.0	0.0	

*Includes entombment.

TABLE D-8 (Cont.): RECORDED DEATHS FOR BLACKS BY DISPOSITION OF REMAINS AND PERCENT OF RECORDED DEATHS, BY COUNTY, FLORIDA, 2006

	NUMBER OF RECORDED DEATHS						PERCENT OF RECORDED DEATHS					
	TOTAL	BURIAL*	CREMATION	REMOVED			BURIAL*	CREMATION	REMOVED			
				FROM FL	OTHER	UNK			FROM FL	OTHER	UNK	
FLORIDA	18,561	12,896	3,921	1,574	167	3	69.5	21.1	8.5	0.9	0.0	
ALACHUA	472	385	60	26	1	0	81.6	12.7	5.5	0.2	0.0	
BAKER	10	6	3	1	0	0	60.0	30.0	10.0	0.0	0.0	
BAY	174	135	23	14	2	0	77.6	13.2	8.0	1.1	0.0	
BRADFORD	27	23	4	0	0	0	85.2	14.8	0.0	0.0	0.0	
BREVARD	347	227	85	34	1	0	65.4	24.5	9.8	0.3	0.0	
BROWARD	2,174	1,441	501	227	5	0	66.3	23.0	10.4	0.2	0.0	
CALHOUN	15	14	1	0	0	0	93.3	6.7	0.0	0.0	0.0	
CHARLOTTE	70	42	22	6	0	0	60.0	31.4	8.6	0.0	0.0	
CITRUS	25	16	8	1	0	0	64.0	32.0	4.0	0.0	0.0	
CLAY	99	67	20	12	0	0	67.7	20.2	12.1	0.0	0.0	
COLLIER	62	44	13	5	0	0	71.0	21.0	8.1	0.0	0.0	
COLUMBIA	99	79	10	9	1	0	79.8	10.1	9.1	1.0	0.0	
MIAMI-DADE	3,372	2,120	956	261	35	0	62.9	28.4	7.7	1.0	0.0	
DESOTO	19	14	4	1	0	0	73.7	21.1	5.3	0.0	0.0	
DIXIE	5	4	0	1	0	0	80.0	0.0	20.0	0.0	0.0	
DUVAL	1,954	1,350	384	184	36	0	69.1	19.7	9.4	1.8	0.0	
ESCAMBIA	567	486	20	60	1	0	85.7	3.5	10.6	0.2	0.0	
FLAGLER	68	29	26	13	0	0	42.6	38.2	19.1	0.0	0.0	
FRANKLIN	4	4	0	0	0	0	100.0	0.0	0.0	0.0	0.0	
GADSDEN	86	83	2	1	0	0	96.5	2.3	1.2	0.0	0.0	
GILCHRIST	4	4	0	0	0	0	100.0	0.0	0.0	0.0	0.0	
GLADES	5	4	1	0	0	0	80.0	20.0	0.0	0.0	0.0	
GULF	6	5	0	1	0	0	83.3	0.0	16.7	0.0	0.0	
HAMILTON	16	14	0	2	0	0	87.5	0.0	12.5	0.0	0.0	
HARDEE	6	4	1	1	0	0	66.7	16.7	16.7	0.0	0.0	
HENDRY	33	21	10	2	0	0	63.6	30.3	6.1	0.0	0.0	
HERNANDO	43	26	12	5	0	0	60.5	27.9	11.6	0.0	0.0	
HIGHLANDS	70	45	20	3	1	1	64.3	28.6	4.3	1.4	1.4	
HILLSBOROUGH	1,253	878	216	108	51	0	70.1	17.2	8.6	4.1	0.0	
HOLMES	11	8	2	0	1	0	72.7	18.2	0.0	9.1	0.0	
INDIAN RIVER	91	69	16	5	1	0	75.8	17.6	5.5	1.1	0.0	
JACKSON	115	92	6	17	0	0	80.0	5.2	14.8	0.0	0.0	
JEFFERSON	39	34	3	2	0	0	87.2	7.7	5.1	0.0	0.0	
LAFAYETTE	3	3	0	0	0	0	100.0	0.0	0.0	0.0	0.0	
LAKE	181	144	16	20	0	1	79.6	8.8	11.0	0.0	0.6	
LEE	279	183	75	18	3	0	65.6	26.9	6.5	1.1	0.0	
LEON	601	507	48	44	1	1	84.4	8.0	7.3	0.2	0.2	
LEVY	29	23	5	1	0	0	79.3	17.2	3.4	0.0	0.0	
LIBERTY	3	3	0	0	0	0	100.0	0.0	0.0	0.0	0.0	
MADISON	64	59	3	2	0	0	92.2	4.7	3.1	0.0	0.0	
MANATEE	162	127	29	6	0	0	78.4	17.9	3.7	0.0	0.0	
MARION	266	206	45	15	0	0	77.4	16.9	5.6	0.0	0.0	
MARTIN	72	54	10	7	1	0	75.0	13.9	9.7	1.4	0.0	
MONROE	35	21	9	5	0	0	60.0	25.7	14.3	0.0	0.0	
NASSAU	26	19	0	7	0	0	73.1	0.0	26.9	0.0	0.0	
OKALOOSA	94	58	13	22	1	0	61.7	13.8	23.4	1.1	0.0	
OKEECHOBEE	13	8	5	0	0	0	61.5	38.5	0.0	0.0	0.0	
ORANGE	1,325	868	327	124	6	0	65.5	24.7	9.4	0.5	0.0	
OSCEOLA	134	76	28	30	0	0	56.7	20.9	22.4	0.0	0.0	
PALM BEACH	1,207	872	219	114	2	0	72.2	18.1	9.4	0.2	0.0	
PASCO	66	44	17	4	1	0	66.7	25.8	6.1	1.5	0.0	
PINELLAS	770	446	281	39	4	0	57.9	36.5	5.1	0.5	0.0	
POLK	548	433	85	27	3	0	79.0	15.5	4.9	0.5	0.0	
PUTNAM	100	84	14	2	0	0	84.0	14.0	2.0	0.0	0.0	
SAINT JOHNS	83	70	12	1	0	0	84.3	14.5	1.2	0.0	0.0	
SAINT LUCIE	243	183	41	14	5	0	75.3	16.9	5.8	2.1	0.0	
SANTA ROSA	30	26	0	4	0	0	86.7	0.0	13.3	0.0	0.0	
SARASOTA	141	83	51	5	2	0	58.9	36.2	3.5	1.4	0.0	
SEMINOLE	253	170	57	26	0	0	67.2	22.5	10.3	0.0	0.0	
SUMTER	22	15	3	4	0	0	68.2	13.6	18.2	0.0	0.0	
SUWANNEE	25	23	0	2	0	0	92.0	0.0	8.0	0.0	0.0	
TAYLOR	19	18	0	1	0	0	94.7	0.0	5.3	0.0	0.0	
UNION	33	24	9	0	0	0	72.7	27.3	0.0	0.0	0.0	
VOLUSIA	349	233	88	26	2	0	66.8	25.2	7.4	0.6	0.0	
WAKULLA	14	13	1	0	0	0	92.9	7.1	0.0	0.0	0.0	
WALTON	15	14	0	1	0	0	93.3	0.0	6.7	0.0	0.0	
WASHINGTON	15	13	1	1	0	0	86.7	6.7	6.7	0.0	0.0	

*Includes entombment.

TABLE D-8 (Cont.): RECORDED DEATHS FOR OTHERS BY DISPOSITION OF REMAINS AND PERCENT OF RECORDED DEATHS, BY COUNTY, FLORIDA, 2006

	NUMBER OF RECORDED DEATHS						PERCENT OF RECORDED DEATHS					
	TOTAL	BURIAL*	CREMATION	REMOVED			BURIAL*	CREMATION	REMOVED			
				FROM FL	OTHER	UNK			FROM FL	OTHER	UNK	
FLORIDA	2,109	786	1,003	303	16	1	37.3	47.6	14.4	0.8	0.0	
ALACHUA	40	11	27	2	0	0	27.5	67.5	5.0	0.0	0.0	
BAKER	4	1	1	2	0	0	25.0	25.0	50.0	0.0	0.0	
BAY	21	10	9	2	0	0	47.6	42.9	9.5	0.0	0.0	
BRADFORD	1	1	0	0	0	0	100.0	0.0	0.0	0.0	0.0	
BREVARD	53	15	31	7	0	0	28.3	58.5	13.2	0.0	0.0	
BROWARD	277	123	112	42	0	0	44.4	40.4	15.2	0.0	0.0	
CALHOUN	1	1	0	0	0	0	100.0	0.0	0.0	0.0	0.0	
CHARLOTTE	19	5	12	2	0	0	26.3	63.2	10.5	0.0	0.0	
CITRUS	10	2	5	2	1	0	20.0	50.0	20.0	10.0	0.0	
CLAY	11	5	5	1	0	0	45.5	45.5	9.1	0.0	0.0	
COLLIER	12	6	4	2	0	0	50.0	33.3	16.7	0.0	0.0	
COLUMBIA	10	2	6	2	0	0	20.0	60.0	20.0	0.0	0.0	
MIAMI-DADE	240	108	93	36	3	0	45.0	38.8	15.0	1.3	0.0	
DESOTO	0	0	0	0	0	0	----	----	----	----	----	
DIXIE	0	0	0	0	0	0	----	----	----	----	----	
DUVAL	157	70	77	8	2	0	44.6	49.0	5.1	1.3	0.0	
ESCAMBIA	70	37	13	20	0	0	52.9	18.6	28.6	0.0	0.0	
FLAGLER	15	6	8	1	0	0	40.0	53.3	6.7	0.0	0.0	
FRANKLIN	0	0	0	0	0	0	----	----	----	----	----	
GADSDEN	3	1	1	1	0	0	33.3	33.3	33.3	0.0	0.0	
GILCHRIST	4	0	2	2	0	0	0.0	50.0	50.0	0.0	0.0	
GLADES	1	1	0	0	0	0	100.0	0.0	0.0	0.0	0.0	
GULF	0	0	0	0	0	0	----	----	----	----	----	
HAMILTON	0	0	0	0	0	0	----	----	----	----	----	
HARDEE	2	1	1	0	0	0	50.0	50.0	0.0	0.0	0.0	
HENDRY	4	3	1	0	0	0	75.0	25.0	0.0	0.0	0.0	
HERNANDO	11	4	7	0	0	0	36.4	63.6	0.0	0.0	0.0	
HIGHLANDS	9	3	6	0	0	0	33.3	66.7	0.0	0.0	0.0	
HILLSBOROUGH	148	44	76	22	6	0	29.7	51.4	14.9	4.1	0.0	
HOLMES	1	1	0	0	0	0	100.0	0.0	0.0	0.0	0.0	
INDIAN RIVER	6	0	5	1	0	0	0.0	83.3	16.7	0.0	0.0	
JACKSON	3	2	1	0	0	0	66.7	33.3	0.0	0.0	0.0	
JEFFERSON	2	1	1	0	0	0	50.0	50.0	0.0	0.0	0.0	
LAFAYETTE	0	0	0	0	0	0	----	----	----	----	----	
LAKE	29	7	17	5	0	0	24.1	58.6	17.2	0.0	0.0	
LEE	38	9	20	9	0	0	23.7	52.6	23.7	0.0	0.0	
LEON	17	6	9	2	0	0	35.3	52.9	11.8	0.0	0.0	
LEVY	5	1	4	0	0	0	20.0	80.0	0.0	0.0	0.0	
LIBERTY	0	0	0	0	0	0	----	----	----	----	----	
MADISON	1	1	0	0	0	0	100.0	0.0	0.0	0.0	0.0	
MANATEE	17	5	10	1	0	1	29.4	58.8	5.9	0.0	5.9	
MARION	35	5	25	4	1	0	14.3	71.4	11.4	2.9	0.0	
MARTIN	9	0	8	1	0	0	0.0	88.9	11.1	0.0	0.0	
MONROE	3	0	2	0	1	0	0.0	66.7	0.0	33.3	0.0	
NASSAU	0	0	0	0	0	0	----	----	----	----	----	
OKALOOSA	31	11	18	2	0	0	35.5	58.1	6.5	0.0	0.0	
OKEECHOBEE	0	0	0	0	0	0	----	----	----	----	----	
ORANGE	211	79	108	24	0	0	37.4	51.2	11.4	0.0	0.0	
OSCEOLA	34	16	10	8	0	0	47.1	29.4	23.5	0.0	0.0	
PALM BEACH	135	57	59	19	0	0	42.2	43.7	14.1	0.0	0.0	
PASCO	49	14	26	9	0	0	28.6	53.1	18.4	0.0	0.0	
PINELLAS	145	45	74	26	0	0	31.0	51.0	17.9	0.0	0.0	
POLK	39	10	22	7	0	0	25.6	56.4	17.9	0.0	0.0	
PUTNAM	6	1	5	0	0	0	16.7	83.3	0.0	0.0	0.0	
SAINT JOHNS	8	2	5	1	0	0	25.0	62.5	12.5	0.0	0.0	
SAINT LUCIE	18	6	7	4	1	0	33.3	38.9	22.2	5.6	0.0	
SANTA ROSA	11	1	6	4	0	0	9.1	54.5	36.4	0.0	0.0	
SARASOTA	26	8	13	4	1	0	30.8	50.0	15.4	3.8	0.0	
SEMINOLE	41	17	19	5	0	0	41.5	46.3	12.2	0.0	0.0	
SUMTER	9	2	7	0	0	0	22.2	77.8	0.0	0.0	0.0	
SUWANNEE	3	0	2	1	0	0	0.0	66.7	33.3	0.0	0.0	
TAYLOR	1	1	0	0	0	0	100.0	0.0	0.0	0.0	0.0	
UNION	0	0	0	0	0	0	----	----	----	----	----	
VOLUSIA	45	17	18	10	0	0	37.8	40.0	22.2	0.0	0.0	
WAKULLA	0	0	0	0	0	0	----	----	----	----	----	
WALTON	6	1	3	2	0	0	16.7	50.0	33.3	0.0	0.0	
WASHINGTON	2	0	2	0	0	0	0.0	100.0	0.0	0.0	0.0	

*Includes entombment.

TABLE D-9: RESIDENT DEATHS FOR 113 CAUSE GROUPS*, BY RACE AND GENDER, FLORIDA, 2006

	TOTAL	WHITE	BLACK	OTHER	MALE	FEMALE
Total	169,365	148,994	18,314	2,031	87,587	81,764
Salmonella Infections	3	3	0	0	2	1
Shigellosis & Amebiasis	0	0	0	0	0	0
Certain Other Intestinal Infections	543	510	30	3	201	342
Tuberculosis	40	19	16	5	31	9
Respiratory Tuberculosis	31	13	14	4	25	6
Other Tuberculosis	9	6	2	1	6	3
Whooping Cough	1	1	0	0	1	0
Scarlet Fever & Erysipelas	0	0	0	0	0	0
Meningococcal Infection	7	5	2	0	5	2
Septicemia	1,936	1,650	266	19	928	1,007
Syphilis	2	0	2	0	2	0
Acute Poliomyelitis	0	0	0	0	0	0
Arthropod-Borne Viral Encephalitis	0	0	0	0	0	0
Measles	0	0	0	0	0	0
Viral Hepatitis	515	442	63	10	347	168
Human Immunodeficiency Virus (HIV)	1,746	644	1,077	24	1,183	563
Malaria	0	0	0	0	0	0
Other & Unspecified Infectious and Parasitic Diseases & Sequelae	405	344	55	6	218	187
Malignant Neoplasms (Cancer)	40,081	35,861	3,741	476	21,736	18,341
Lip, Oral Cavity, Pharynx	592	530	54	8	412	180
Esophagus	942	850	83	9	738	204
Stomach	719	583	115	21	437	282
Colon, Rectum and Anus	3,754	3,303	407	44	1,914	1,840
Liver & Intrahepatic Bile Ducts	1,190	1,032	121	37	802	388
Pancreas	2,370	2,137	201	32	1,226	1,144
Larynx	355	311	42	2	282	73
Trachea, Bronchus and Lung	11,946	10,914	917	115	6,884	5,060
Melanoma of Skin	673	662	7	3	476	197
Breast	2,652	2,264	346	42	28	2,624
Cervix Uteri	303	241	57	5	0	303
Corpus Uteri & Uterus, Part Unspecified	450	366	76	8	2	448
Ovary	970	890	73	7	2	968
Prostate	2,119	1,767	333	18	2,117	2
Kidney & Renal Pelvis	821	761	53	7	546	275
Bladder	1,060	985	60	14	769	291
Meninges, Brain, & Other Parts of Central Nervous System	858	793	52	13	480	378
Lymphoid, Hematopoietic and Related Tissue	3,924	3,536	349	39	2,240	1,683
Hodgkins Disease	86	78	8	0	57	29
Non-Hodgkins Lymphoma	1,490	1,373	102	15	820	670
Leukemia	1,597	1,459	123	15	932	665
Multiple Myeloma & Immunoprolifera Neoplasms	750	625	116	9	430	319
Other & Unspec--Lymphoid, Hematopoietic and Related Tissue	1	1	0	0	1	0
All Other & Unspecified Malignant Neoplasms	4,383	3,936	395	52	2,381	2,001
In Situ, Benign, Uncertain and Unknown Behavior Neoplasms	1,108	1,009	86	13	566	542
Anemias	307	233	68	6	119	188
Diabetes Mellitus	5,137	4,141	922	73	2,780	2,357
Nutritional Deficiencies	113	94	19	0	45	68
Malnutrition	105	87	18	0	40	65
Other Nutritional Deficiencies	8	7	1	0	5	3
Meningitis	37	23	14	0	16	21
Parkinsons Disease	1,428	1,378	45	5	911	517
Alzheimers Disease	4,679	4,387	261	30	1,515	3,164
Major Cardiovascular Diseases	56,862	50,382	5,858	619	28,663	28,196
Heart Diseases	43,968	39,471	4,052	443	22,939	21,026
Acute Rheumatic Fever & Chronic Rheumatic Heart Diseases	204	180	20	4	73	131
Hypertensive Heart Disease	2,189	1,765	394	30	1,076	1,111
Hypertensive Heart & Renal Disease	186	140	45	1	91	95
Ischemic Heart Diseases	32,590	29,595	2,670	323	17,506	15,083
Acute Myocardial Infarction	8,652	7,822	725	105	4,636	4,016
Other Acute Ischemic Heart Diseases	119	108	11	0	67	52
Other Forms of Chronic Ischemic Heart Disease	23,819	21,665	1,934	218	12,803	11,015
Atherosclerotic Cardiovascular Disease	4,905	4,447	412	45	2,681	2,223
All Other Chronic Ischemic Heart Disease	18,914	17,218	1,522	173	10,122	8,792
Other Heart Diseases	8,799	7,791	923	85	4,193	4,606
Acute & Subacute Endocarditis	72	57	12	3	37	35
Pericardium Diseases & Acute Myocarditis	49	46	3	0	31	18
Heart Failure	1,910	1,762	135	13	798	1,112
All Other Forms of Heart Disease	6,768	5,926	773	69	3,327	3,441

TABLE D-9 (Cont.): RESIDENT DEATHS FOR 113 CAUSE GROUPS*, BY RACE AND GENDER, FLORIDA, 2006

	TOTAL	WHITE	BLACK	OTHER	MALE	FEMALE
Essential Hypertension & Hypertensive Renal Disease	1,826	1,437	374	15	793	1,033
Cerebrovascular Diseases (Stroke)	8,864	7,489	1,231	143	3,745	5,119
Atherosclerosis	647	597	47	3	280	367
Other Diseases of Circulatory System	1,557	1,388	154	15	906	651
Aortic Aneurysm & Dissection	945	855	79	11	598	347
Other Diseases of Arteries, Arterioles and Capillaries	612	533	75	4	308	304
Other Circulatory System Disorders	255	201	52	2	114	141
Influenza & Pneumonia	2,424	2,158	237	29	1,228	1,196
Influenza	28	24	2	2	14	14
Pneumonia	2,396	2,134	235	27	1,214	1,182
Other Acute Lower Respiratory Infections	13	12	1	0	5	8
Acute Bronchitis & Bronchiolitis	12	11	1	0	4	8
Unspecified Acute Lower Respiratory Infection	1	1	0	0	1	0
Chronic Lower Respiratory Diseases (CLRD)	8,869	8,379	433	56	4,170	4,698
Bronchitis, Chronic & Unspecified	50	46	3	1	16	34
Emphysema	839	796	39	4	393	446
Asthma	169	112	52	5	54	115
Other Chronic Lower Respiratory Diseases	7,811	7,425	339	46	3,707	4,103
Pneumoconiosis & Chemical Effects	41	41	0	0	39	2
Pneumonitis Due to Solids & Liquids	919	823	86	10	532	387
Other Respiratory System Diseases	1,707	1,566	118	23	860	847
Peptic Ulcer	191	167	22	2	87	104
Appendix Diseases	31	25	5	1	24	7
Hernia	118	111	7	0	52	66
Chronic Liver Disease & Cirrhosis (CLDC)	2,183	2,030	129	23	1,454	729
Alcoholic Liver Disease	1,006	934	61	11	720	286
Other Chronic Liver Disease & Cirrhosis	1,177	1,096	68	12	734	443
Cholelithiasis & Other Gallbladder Disorders	165	148	13	4	83	82
Nephritis, Nephrotic Syndrome & Nephrosis	2,587	2,106	443	38	1,422	1,165
Acute & Rapidly Progressive Nephritic/Nephrotic Syndrome	14	13	1	0	6	8
Chronic Glomerulonephritis/Nephritis/Nephropathy/Renal Sclerosis	48	41	6	1	30	18
Renal Failure	2,525	2,052	436	37	1,386	1,139
Other Kidney Disorders	0	0	0	0	0	0
Kidney Infections	24	21	3	0	8	16
Hyperplasia of Prostate	17	16	1	0	17	0
Female Pelvic Organs--Inflammatory Diseases	8	8	0	0	0	8
Pregnancy, Childbirth, and the Puerperium	44	18	22	3	0	44
Pregnancy with Abortive Outcome	2	0	2	0	0	2
Other Pregnancy, Childbirth, Puerperium Complications	42	18	20	3	0	42
Perinatal Period Conditions	861	437	378	45	469	392
Congenital Malformations	625	452	153	19	317	306
Symptoms, Signs, Abnormal Clinical/Lab Findings, NEC	4,099	3,666	382	45	1,701	2,397
All Other Diseases (Residual)	16,475	14,636	1,668	170	6,850	9,623
Unintentional Injury (Accidents)	8,837	7,689	970	175	5,928	2,909
Transport Accidents	3,649	3,010	540	99	2,646	1,003
Motor Vehicle Accidents	3,418	2,813	510	95	2,471	947
Other Land Transport Accidents	55	47	7	1	41	14
Water/Air/Space/Other & Unspecified Transport Accidents	176	150	23	3	134	42
Nontransport Accidents	5,188	4,679	430	76	3,282	1,906
Falls	1,676	1,600	56	20	890	786
Firearms Discharge	24	14	10	0	19	5
Drowning & Submersion	404	310	74	20	323	81
Smoke, Fire, Flames Exposure	123	97	24	2	67	56
Poisoning & Noxious Substance Exposure	2,157	1,978	153	25	1,464	693
Other & Unspecified Nontransport Accidents & Sequelae	804	680	113	9	519	285
Suicide	2,410	2,261	93	56	1,861	549
Firearms Discharge	1,225	1,164	41	20	1,044	181
Other & Unspecified Means & Sequelae	1,185	1,097	52	36	817	368
Homicide	1,211	635	539	36	931	280
Firearms Discharge	800	362	418	19	659	141
Other & Unspecified Means & Sequelae	411	273	121	17	272	139
Legal Intervention	21	14	7	0	20	1
Events of Undetermined Intent	145	133	9	3	84	61
Firearms Discharge	10	7	3	0	7	3
Other & Unspecified Event & Sequelae	135	126	6	3	77	58
War Operations & Sequelae	3	3	0	0	3	0
Medical & Surgical Care Complications	132	112	18	2	59	73

* ICD-10 codes associated with each cause of death group are presented on pages (xvii-xix).

TABLE D-9 (Cont.): RESIDENT DEATHS FOR 113 CAUSE GROUPS*, BY RACE AND GENDER, FLORIDA, 2006

	TOTAL	WHITE		BLACK		OTHER	
		MALE	FEMALE	MALE	FEMALE	MALE	FEMALE
Total	169,365	77,068	71,916	9,448	8,863	1,055	976
Salmonella Infections	3	2	1	0	0	0	0
Shigellosis & Amebiasis	0	0	0	0	0	0	0
Certain Other Intestinal Infections	543	188	322	12	18	1	2
Tuberculosis	40	16	3	12	4	3	2
Respiratory Tuberculosis	31	11	2	11	3	3	1
Other Tuberculosis	9	5	1	1	1	0	1
Whooping Cough	1	1	0	0	0	0	0
Scarlet Fever & Erysipelas	0	0	0	0	0	0	0
Meningococcal Infection	7	3	2	2	0	0	0
Septicemia	1,936	792	858	124	141	11	8
Syphilis	2	0	0	2	0	0	0
Acute Poliomyelitis	0	0	0	0	0	0	0
Arthropod-Borne Viral Encephalitis	0	0	0	0	0	0	0
Measles	0	0	0	0	0	0	0
Viral Hepatitis	515	307	135	33	30	7	3
Human Immunodeficiency Virus (HIV)	1,746	527	117	640	437	16	8
Malaria	0	0	0	0	0	0	0
Other & Unspecified Infectious and Parasitic Diseases & Sequelae	405	185	159	31	24	2	4
Malignant Neoplasms (Cancer)	40,081	19,536	16,322	1,987	1,753	211	265
Lip, Oral Cavity, Pharynx	592	370	160	36	18	6	2
Esophagus	942	671	179	59	24	8	1
Stomach	719	358	225	71	44	8	13
Colon, Rectum and Anus	3,754	1,702	1,601	195	212	17	27
Liver & Intrahepatic Bile Ducts	1,190	693	339	88	33	21	16
Pancreas	2,370	1,114	1,023	98	103	14	18
Larynx	355	246	65	34	8	2	0
Trachea, Bronchus and Lung	11,946	6,233	4,680	585	331	66	49
Melanoma of Skin	673	472	190	2	5	2	1
Breast	2,652	26	2,238	2	344	0	42
Cervix Uteri	303	0	241	0	57	0	5
Corpus Uteri & Uterus, Part Unspecified	450	1	365	1	75	0	8
Ovary	970	2	888	0	73	0	7
Prostate	2,119	1,765	2	333	0	18	0
Kidney & Renal Pelvis	821	507	254	36	17	3	4
Bladder	1,060	726	259	34	26	8	6
Meninges, Brain, & Other Parts of Central Nervous System	858	446	347	26	26	8	5
Lymphoid, Hematopoietic and Related Tissue	3,924	2,033	1,502	194	155	13	26
Hodgkins Disease	86	50	28	7	1	0	0
Non-Hodgkins Lymphoma	1,490	761	612	54	48	5	10
Leukemia	1,597	862	597	63	60	7	8
Multiple Myeloma & Immunoprolifera Neoplasms	750	359	265	70	46	1	8
Other & Unspec--Lymphoid, Hematopoietic and Related Tissue	1	1	0	0	0	0	0
All Other & Unspecified Malignant Neoplasms	4,383	2,171	1,764	193	202	17	35
In Situ, Benign, Uncertain and Unknown Behavior Neoplasms	1,108	520	489	39	47	7	6
Anemias	307	87	146	29	39	3	3
Diabetes Mellitus	5,137	2,335	1,806	401	521	43	30
Nutritional Deficiencies	113	38	56	7	12	0	0
Malnutrition	105	34	53	6	12	0	0
Other Nutritional Deficiencies	8	4	3	1	0	0	0
Meningitis	37	12	11	4	10	0	0
Parkinsons Disease	1,428	883	495	26	19	2	3
Alzheimers Disease	4,679	1,430	2,957	73	188	11	19
Major Cardiovascular Diseases	56,862	25,519	24,860	2,816	3,042	326	293
Heart Diseases	43,968	20,659	18,809	2,041	2,011	238	205
Acute Rheumatic Fever & Chronic Rheumatic Heart Diseases	204	65	115	7	13	1	3
Hypertensive Heart Disease	2,189	858	905	201	193	17	13
Hypertensive Heart & Renal Disease	186	66	74	24	21	1	0
Ischemic Heart Diseases	32,590	15,990	13,604	1,335	1,335	180	143
Acute Myocardial Infarction	8,652	4,236	3,586	346	379	54	51
Other Acute Ischemic Heart Diseases	119	62	46	5	6	0	0
Other Forms of Chronic Ischemic Heart Disease	23,819	11,692	9,972	984	950	126	92
Atherosclerotic Cardiovascular Disease	4,905	2,425	2,021	231	181	24	21
All Other Chronic Ischemic Heart Disease	18,914	9,267	7,951	753	769	102	71
Other Heart Diseases	8,799	3,680	4,111	474	449	39	46
Acute & Subacute Endocarditis	72	29	28	7	5	1	2
Pericardium Diseases & Acute Myocarditis	49	29	17	2	1	0	0
Heart Failure	1,910	737	1,025	59	76	2	11
All Other Forms of Heart Disease	6,768	2,885	3,041	406	367	36	33

TABLE D-9 (Cont.): RESIDENT DEATHS FOR 113 CAUSE GROUPS*, BY RACE AND GENDER, FLORIDA, 2006

	TOTAL	WHITE		BLACK		OTHER	
		MALE	FEMALE	MALE	FEMALE	MALE	FEMALE
Essential Hypertension & Hypertensive Renal Disease	1,826	618	819	166	208	9	6
Cerebrovascular Diseases (Stroke)	8,864	3,170	4,319	503	728	71	72
Atherosclerosis	647	255	342	23	24	2	1
Other Diseases of Circulatory System	1,557	817	571	83	71	6	9
Aortic Aneurysm & Dissection	945	543	312	50	29	5	6
Other Diseases of Arteries, Arterioles and Capillaries	612	274	259	33	42	1	3
Other Circulatory System Disorders	255	83	118	30	22	1	1
Influenza & Pneumonia	2,424	1,102	1,056	114	123	12	17
Influenza	28	12	12	2	0	0	2
Pneumonia	2,396	1,090	1,044	112	123	12	15
Other Acute Lower Respiratory Infections	13	5	7	0	1	0	0
Acute Bronchitis & Bronchiolitis	12	4	7	0	1	0	0
Unspecified Acute Lower Respiratory Infection	1	1	0	0	0	0	0
Chronic Lower Respiratory Diseases (CLRD)	8,869	3,890	4,488	245	188	35	21
Bronchitis, Chronic & Unspecified	50	13	33	2	1	1	0
Emphysema	839	363	433	28	11	2	2
Asthma	169	34	78	18	34	2	3
Other Chronic Lower Respiratory Diseases	7,811	3,480	3,944	197	142	30	16
Pneumoconiosis & Chemical Effects	41	39	2	0	0	0	0
Pneumonitis Due to Solids & Liquids	919	471	352	55	31	6	4
Other Respiratory System Diseases	1,707	799	767	47	71	14	9
Peptic Ulcer	191	73	94	13	9	1	1
Appendix Diseases	31	19	6	4	1	1	0
Hernia	118	51	60	1	6	0	0
Chronic Liver Disease & Cirrhosis (CLDC)	2,183	1,357	673	81	48	15	8
Alcoholic Liver Disease	1,006	673	261	39	22	8	3
Other Chronic Liver Disease & Cirrhosis	1,177	684	412	42	26	7	5
Cholelithiasis & Other Gallbladder Disorders	165	77	71	4	9	2	2
Nephritis, Nephrotic Syndrome & Nephrosis	2,587	1,187	919	212	231	23	15
Acute & Rapidly Progressive Nephritic/Nephrotic Syndrome	14	6	7	0	1	0	0
Chronic Glomerulonephritis/Nephritis/Nephropathy/Renal Sclerosis	48	26	15	3	3	1	0
Renal Failure	2,525	1,155	897	209	227	22	15
Other Kidney Disorders	0	0	0	0	0	0	0
Kidney Infections	24	6	15	2	1	0	0
Hyperplasia of Prostate	17	16	0	1	0	0	0
Female Pelvic Organs--Inflammatory Diseases	8	0	8	0	0	0	0
Pregnancy, Childbirth, and the Puerperium	44	0	18	0	22	0	3
Pregnancy with Abortive Outcome	2	0	0	0	2	0	0
Other Pregnancy, Childbirth, Puerperium Complications	42	0	18	0	20	0	3
Perinatal Period Conditions	861	242	195	206	172	21	24
Congenital Malformations	625	234	217	75	78	8	11
Symptoms, Signs, Abnormal Clinical/Lab Findings, NEC	4,099	1,491	2,174	177	205	29	16
All Other Diseases (Residual)	16,475	6,068	8,567	712	955	69	101
Unintentional Injury (Accidents)	8,837	5,140	2,549	670	300	116	59
Transport Accidents	3,649	2,194	816	384	156	68	31
Motor Vehicle Accidents	3,418	2,048	765	358	152	65	30
Other Land Transport Accidents	55	35	12	5	2	1	0
Water/Air/Space/Other & Unspecified Transport Accidents	176	111	39	21	2	2	1
NonTransport Accidents	5,188	2,946	1,733	286	144	48	28
Falls	1,676	847	753	31	25	12	8
Firearms Discharge	24	10	4	9	1	0	0
Drowning & Submersion	404	247	63	61	13	15	5
Smoke, Fire, Flames Exposure	123	53	44	12	12	2	0
Poisoning & Noxious Substance Exposure	2,157	1,349	629	98	55	17	8
Other & Unspecified Nontransport Accidents & Sequelae	804	440	240	75	38	2	7
Suicide	2,410	1,746	515	80	13	35	21
Firearms Discharge	1,225	993	171	35	6	16	4
Other & Unspecified Means & Sequelae	1,185	753	344	45	7	19	17
Homicide	1,211	449	186	459	80	22	14
Firearms Discharge	800	270	92	373	45	15	4
Other & Unspecified Means & Sequelae	411	179	94	86	35	7	10
Legal Intervention	21	13	1	7	0	0	0
Events of Undetermined Intent	145	75	58	7	2	2	1
Firearms Discharge	10	4	3	3	0	0	0
Other & Unspecified Event & Sequelae	135	71	55	4	2	2	1
War Operations & Sequelae	3	3	0	0	0	0	0
Medical & Surgical Care Complications	132	51	61	8	10	0	2

* ICD-10 codes associated with each cause of death group are presented on pages (xvii-xix).

TABLE D-10: RESIDENT DEATHS FOR 358 CAUSE GROUPS*, BY AGE GROUP, FLORIDA, 2006

	AGE GROUPS														
	TOTAL	<1	1-4	5-9	10-14	15-19	20-24	25-34	35-44	45-54	55-64	65-74	75-84	85+	UNK
TOTAL	169,365	1,713	328	186	185	829	1,447	2,852	5,584	12,152	18,545	26,906	48,158	50,459	21
INFECTIOUS & PARASITIC DISEASES	5,198	32	9	4	12	8	34	201	676	1,004	719	632	1,039	828	0
Cholera	0	0	0	0	0	0	0	0	0	0	0	0	0	0	0
Typhoid Fever	0	0	0	0	0	0	0	0	0	0	0	0	0	0	0
Paratyphoid Fever & Oth Salmonella	3	0	0	0	0	0	0	0	0	0	0	0	2	1	0
Shigellosis	0	0	0	0	0	0	0	0	0	0	0	0	0	0	0
Other Bacterial Food-Borne Intox	0	0	0	0	0	0	0	0	0	0	0	0	0	0	0
Amebiasis	0	0	0	0	0	0	0	0	0	0	0	0	0	0	0
Intestinal Infections/Other Spec Org	534	1	0	0	0	0	1	0	2	6	29	66	210	219	0
Diarrhea/Gastroenteritis-Infect Org	9	1	0	0	0	0	0	0	0	0	1	1	3	3	0
Respiratory Tuberculosis	31	0	0	0	0	0	0	1	3	7	6	10	2	2	0
Other Tuberculosis	9	0	0	0	0	0	0	0	1	1	1	1	3	2	0
Plague	0	0	0	0	0	0	0	0	0	0	0	0	0	0	0
Brucellosis	0	0	0	0	0	0	0	0	0	0	0	0	0	0	0
Tetanus	0	0	0	0	0	0	0	0	0	0	0	0	0	0	0
Diphtheria	0	0	0	0	0	0	0	0	0	0	0	0	0	0	0
Whooping Cough	1	1	0	0	0	0	0	0	0	0	0	0	0	0	0
Scarlet Fever & Erysipelas	0	0	0	0	0	0	0	0	0	0	0	0	0	0	0
Meningococcal Infection	7	1	0	0	0	0	3	0	1	0	1	0	1	0	0
Septicemia	1,936	15	7	3	5	1	5	12	57	133	196	343	638	521	0
Other Zoonotic/Bacterial Diseases	98	1	0	0	0	0	0	3	1	8	10	18	34	23	0
Cardiovascular Syphilis	0	0	0	0	0	0	0	0	0	0	0	0	0	0	0
Neurosyphilis	2	0	0	0	0	0	0	0	0	1	1	0	0	0	0
Other & Unspecified Syphilis	0	0	0	0	0	0	0	0	0	0	0	0	0	0	0
Gonococcal Infection	0	0	0	0	0	0	0	0	0	0	0	0	0	0	0
Other Infections-Sex Transmiss	0	0	0	0	0	0	0	0	0	0	0	0	0	0	0
Lyme Disease	0	0	0	0	0	0	0	0	0	0	0	0	0	0	0
Typhus Fever	0	0	0	0	0	0	0	0	0	0	0	0	0	0	0
Spirochetes/Chlamydia/Rickettsia	3	0	0	0	0	0	0	1	1	0	1	0	0	0	0
Acute Poliomyelitis	0	0	0	0	0	0	0	0	0	0	0	0	0	0	0
Rabies	0	0	0	0	0	0	0	0	0	0	0	0	0	0	0
Viral Encephalitis -- Arthropod-Borne	0	0	0	0	0	0	0	0	0	0	0	0	0	0	0
Yellow Fever	0	0	0	0	0	0	0	0	0	0	0	0	0	0	0
Oth Arthropod-Borne Vir/Hemorr Fev	2	0	0	0	0	0	0	0	0	0	0	0	2	0	0
Herpes Viral (Herpes Simplex) Infect	8	1	0	0	0	0	0	0	0	1	1	1	2	2	0
Zoster (Herpes Zoster)	8	0	0	0	0	0	0	0	0	1	0	0	4	3	0
Smallpox	0	0	0	0	0	0	0	0	0	0	0	0	0	0	0
Measles	0	0	0	0	0	0	0	0	0	0	0	0	0	0	0
Rubella (German Measles)	0	0	0	0	0	0	0	0	0	0	0	0	0	0	0
Viral Hepatitis	515	0	0	0	0	0	0	6	25	206	157	49	53	19	0
HIV Disease-Infect/Parasitic Dis	495	0	0	1	0	1	5	57	161	171	78	18	2	1	0
HIV Disease-Malignant Neoplasms	101	0	0	0	0	0	0	7	29	37	20	7	1	0	0
HIV Disease-Oth Spec Diseases	188	0	0	0	0	2	3	21	59	61	30	10	1	1	0
HIV Disease-Other Conditions	323	0	0	0	2	1	1	21	97	112	60	21	8	0	0
Unspecified HIV Disease	639	0	0	0	1	3	12	69	228	215	77	27	7	0	0
All Other Viral Diseases	57	8	2	0	3	0	2	1	1	4	12	13	8	3	0
Mycoses	60	3	0	0	0	0	2	0	0	7	11	16	15	6	0
Malaria	0	0	0	0	0	0	0	0	0	0	0	0	0	0	0
Leishmaniasis	0	0	0	0	0	0	0	0	0	0	0	0	0	0	0
Trypanosomiasis	0	0	0	0	0	0	0	0	0	0	0	0	0	0	0
Pneumocystosis	11	0	0	0	0	0	0	0	4	3	2	2	0	0	0
Other Protozoal Diseases	4	0	0	0	0	0	0	0	1	1	2	0	0	0	0
Schistosomiasis (Bilharziasis)	0	0	0	0	0	0	0	0	0	0	0	0	0	0	0

TABLE D-10 (Cont.): RESIDENT DEATHS FOR 358 CAUSE GROUPS*, BY AGE GROUP, FLORIDA, 2006

	AGE GROUPS														
	TOTAL	<1	1-4	5-9	10-14	15-19	20-24	25-34	35-44	45-54	55-64	65-74	75-84	85+	UNK
INFECTIOUS & PARASITIC DISEASES (Cont.)															
Other & Unspecified Helminthiasis	1	0	0	0	0	0	0	1	0	0	0	0	0	0	0
Sequelae of Tuberculosis	1	0	0	0	0	0	0	0	0	0	0	0	0	1	0
Sequelae of Poliomyelitis	18	0	0	0	0	0	0	0	0	0	2	6	9	1	0
All Other Infect/Parasit Dis & Seq	134	0	0	0	1	0	0	1	5	29	21	23	34	20	0
NEOPLASMS															
	41,189	7	24	36	23	29	52	218	927	3,301	6,884	10,125	12,855	6,705	3
Cancer: Lip	3	0	0	0	0	0	0	0	0	1	0	0	1	1	0
Cancer: Tongue	146	0	0	0	0	0	0	1	9	25	30	31	44	6	0
Cancer: Pharynx	246	0	0	0	0	0	0	2	7	32	58	60	67	20	0
Cancer: Oth--Lip/Oral/Pharynx	197	0	0	0	0	0	0	1	8	27	48	43	46	24	0
Cancer: Esophagus	942	0	0	0	0	0	0	0	12	70	209	246	299	106	0
Cancer: Stomach	719	0	0	0	0	0	0	5	24	75	104	169	220	122	0
Cancer: Small Intestine	63	0	0	0	0	0	0	1	3	3	11	17	22	6	0
Cancer: Colon	3,182	0	0	0	0	0	1	14	66	226	463	689	1,022	701	0
Cancer: Rectosigmoid/Rectum	539	0	0	0	0	0	1	3	18	68	90	118	148	93	0
Cancer: Anus & Anal Canal	33	0	0	0	0	0	0	0	5	4	9	8	2	5	0
Cancer: Liver	944	0	3	1	0	0	1	3	19	138	214	214	258	93	0
Cancer: Intrahepatic Bile Duct	246	0	0	0	0	0	1	1	2	22	45	58	79	38	0
Cancer: Gblad/Extrahepatic B Duct	220	0	0	0	0	0	1	1	6	7	29	58	68	50	0
Cancer: Pancreas	2,370	0	0	0	0	0	0	4	27	176	405	629	765	364	0
Cancer: Other Digestive Organs	63	0	0	0	0	0	1	0	3	4	12	13	19	11	0
Cancer: Nasal Cav/Mid Ear/Sinus	32	0	0	0	0	0	0	0	2	3	5	5	12	5	0
Cancer: Larynx	355	0	0	0	0	0	0	0	5	42	86	98	86	38	0
Cancer: Trachea/Bronchus/Lung	11,946	0	0	0	0	1	1	4	147	886	2,183	3,537	3,815	1,371	1
Cancer: Thymus/Heart/Med/Pleura	27	0	0	0	0	0	0	2	2	2	6	5	7	3	0
Cancer: Other Respir/Intrathoracic	11	0	0	0	0	0	0	0	0	1	4	3	3	0	0
Cancer: Bone & Articular Cartilage	93	0	0	2	2	4	5	8	4	7	14	14	17	16	0
Cancer: Melanoma of Skin	673	0	0	0	0	0	3	10	31	84	122	130	183	110	0
Cancer: Other Skin	219	0	0	0	0	0	0	0	2	19	36	38	70	54	0
Cancer: Mesothelioma	160	0	0	0	0	0	0	1	1	6	20	45	63	24	0
Cancer: Kaposi Sarcoma	3	0	0	0	0	0	0	0	1	0	0	1	1	0	0
Cancer: Other Meso & Soft Tissue	316	0	1	1	2	2	2	8	15	41	60	69	80	35	0
Cancer: Breast	2,652	0	0	0	0	0	0	20	164	359	520	537	670	382	0
Cancer: Vulva & Vagina	76	0	0	0	0	0	0	0	2	6	11	12	22	23	0
Cancer: Cervex Uteri	303	0	0	0	0	0	0	13	45	72	66	54	31	22	0
Cancer: Corpus Uteri/Uterus,Unsp	450	0	0	0	0	0	0	2	14	41	98	100	129	66	0
Cancer: Ovary	970	1	0	0	0	0	0	3	21	86	184	233	296	146	0
Cancer: Other Female Genital Org	23	0	0	0	0	0	0	0	1	2	2	10	6	2	0
Cancer: Placenta	1	0	0	0	0	0	0	0	0	1	0	0	0	0	0
Cancer: Prostate	2,119	0	0	0	0	0	0	0	3	25	147	444	831	669	0
Cancer: Testis	20	0	0	0	0	0	3	7	4	4	1	0	0	1	0
Cancer: Penis/Other Male Gen Org	23	0	0	0	0	0	0	1	1	2	3	8	3	5	0
Cancer: Kidney & Renal Pelvis	797	0	0	3	0	0	0	4	15	53	154	208	224	135	1
Cancer: Bladder	1,060	0	0	0	0	0	0	1	13	40	111	218	380	297	0
Cancer: Other Sites Urinary Tract	62	0	0	0	0	0	0	0	0	2	5	15	27	13	0
Cancer: Eye & Adnexa	19	0	0	0	0	0	0	0	3	2	4	6	4	0	0
Cancer: Brain	845	0	5	14	7	3	5	19	41	105	188	194	177	87	0
Cancer: Other Parts of CNS	13	0	0	0	0	0	0	0	2	0	3	3	4	1	0
Cancer: Thyroid/Oth Endo Glands	139	0	4	5	0	1	0	1	2	11	16	28	53	18	0
Cancer: Other & Unspecified Sites	2,837	1	0	1	3	1	5	13	51	242	487	666	861	506	0
Cancer: Hodgkins Disease	86	0	0	0	0	2	2	5	14	3	12	16	20	12	0
Cancer: Non-Hodgkins Lymphoma	1,490	0	1	0	1	1	7	22	32	98	175	321	544	288	0
Cancer: Oth Lymph/Hematopoietic	1	0	0	0	0	0	0	0	0	0	0	1	0	0	0

TABLE D-10 (Cont.): RESIDENT DEATHS FOR 358 CAUSE GROUPS*, BY AGE GROUP, FLORIDA, 2006

	TOTAL	AGE GROUPS													
		<1	1-4	5-9	10-14	15-19	20-24	25-34	35-44	45-54	55-64	65-74	75-84	85+	UNK
NEOPLASMS (Cont.)															
Cancer: Immunoproliferative Dis	20	0	0	0	0	0	0	0	0	0	0	3	10	7	0
Cancer: Mult Myeloma/Plasma Cell	730	0	0	0	0	0	0	0	9	50	135	183	240	113	0
Cancer: Leukemia, Lymphoid	461	1	1	2	2	5	7	4	13	18	43	92	157	115	1
Cancer: Leukemia, Myeloid	775	0	4	1	0	4	3	15	32	42	119	194	264	97	0
Cancer: Leukemia, Monocytic	8	0	0	0	0	0	0	0	0	0	1	1	5	1	0
Cancer: Leukemia/Other & Unspec	353	0	1	2	3	1	0	5	5	17	36	79	125	79	0
CarcInSitu: Breast/Genitourinary	0	0	0	0	0	0	0	0	0	0	0	0	0	0	0
CarcInSitu: Other/Unspecified	0	0	0	0	0	0	0	0	0	0	0	0	0	0	0
Benign Neoplasm: Female Gen Org	3	0	0	0	0	0	0	0	0	1	1	0	1	0	0
Benign Neoplasm: Eye/Brain/CNS	67	0	0	0	0	0	0	0	2	3	7	11	21	23	0
Benign Neoplasm: Oth/Unspec Site	35	0	1	0	0	0	0	2	4	3	2	4	10	9	0
Neoplasms: Unk Behav/Spec Site	944	1	3	3	3	1	3	12	13	41	81	178	326	279	0
Neoplasms: Unk Behav/Unspec Site	59	3	0	1	0	3	0	0	2	3	9	8	17	13	0
BLOOD/BLOODFORMING ORGAN DISEASES &	617	11	6	5	6	5	9	22	42	61	65	87	150	148	0
Anemia: Nutritional	12	0	0	0	0	0	0	0	0	0	0	4	1	7	0
Anemia: Hemolytic	58	1	3	2	3	3	4	8	9	9	3	3	7	3	0
Anemia: Aplastic	67	0	1	1	1	0	0	5	5	5	4	13	20	12	0
Anemia: Acute Posthemorrhagic	170	2	0	0	0	0	0	1	2	4	9	14	46	92	0
Coag Defects/Purpura/Hemorr	161	4	0	1	0	2	0	2	13	11	24	30	49	25	0
Other Blood/Blood-Form Organs	52	2	2	0	1	0	3	0	1	8	6	8	15	6	0
Certain Immune Mech Disorders	97	2	0	1	1	0	2	6	12	24	19	15	12	3	0
ENDOCRINE, NUTRITIONAL & METABOLIC DISEASES	6,953	19	4	7	3	11	16	64	210	542	999	1,384	2,161	1,532	1
Disorders of Thyroid Gland	165	0	0	0	0	0	1	0	6	7	7	23	38	83	0
Diabetes Mellitus	5,137	1	0	0	0	2	6	30	141	377	744	1,076	1,698	1,061	1
Disorders of Pituitary Gland	15	1	0	1	0	1	0	0	0	1	2	3	6	0	0
Disorders of Adrenal Glands	21	0	0	0	0	0	0	0	1	2	5	2	7	4	0
Diseases of Thymus	2	2	0	0	0	0	0	0	0	0	0	0	0	0	0
Other Endocrine Diseases	25	0	0	0	0	1	0	2	2	0	2	1	7	10	0
Nutritional Marasmus	8	0	0	0	0	0	0	0	0	1	0	1	4	2	0
Other & Unspecified Malnutrition	97	0	0	0	0	0	0	0	4	5	8	19	25	36	0
Other Nutritional Deficiencies	8	0	0	0	0	0	0	0	0	0	1	1	1	5	0
Obesity & Other Hyperalimentation	311	0	0	0	0	1	4	19	27	79	93	45	33	10	0
Cystic Fibrosis	21	0	0	1	0	4	4	7	4	0	1	0	0	0	0
Fluid/Electrolyte/Acid-Base Dep	317	3	0	1	0	0	0	2	3	11	20	38	95	144	0
Other Metabolic Disorders	826	12	4	4	3	2	1	4	22	59	116	175	247	177	0
MENTAL & BEHAVIORAL DISORDERS	7,135	0	1	0	0	10	26	70	164	290	271	430	1,837	4,036	0
Organic Dementia	5,814	0	0	0	0	0	0	1	0	4	62	302	1,652	3,793	0
Other Organic Mental Disorders	229	0	0	0	0	0	1	1	2	3	2	12	59	149	0
Ment/Behav Dis-Alcohol Use	627	0	0	0	0	5	4	17	99	210	168	72	38	14	0
Ment/Behav Dis-Psychoactive Sub	350	0	0	0	0	5	20	46	54	62	23	34	52	54	0
Schizophrenia/Schizotypal/Delus	24	0	0	0	0	0	0	0	3	3	5	4	6	3	0
Mood (Affective) Disorder	45	0	0	0	0	0	0	0	0	0	4	5	21	15	0
Neurotic/Stess-Related/Somatoform	3	0	0	0	0	0	0	0	0	1	0	0	0	2	0
Mental Retardation	25	0	1	0	0	0	0	1	5	5	6	0	5	2	0
Other Mental & Behav Disorder	18	0	0	0	0	0	1	4	1	2	1	1	4	4	0
NERVOUS SYSTEM DISEASES	8,592	21	25	14	11	25	40	55	91	211	396	775	2,781	4,147	0
Meningitis	37	3	3	0	0	1	1	4	6	6	5	1	4	3	0
Other Inflammatory Diseases	42	2	2	1	1	1	1	5	1	2	9	6	8	3	0
Parkinsons Disease	1,428	0	0	0	0	1	0	0	0	4	22	164	680	557	0

TABLE D-10 (Cont.): RESIDENT DEATHS FOR 358 CAUSE GROUPS*, BY AGE GROUP, FLORIDA, 2006

	AGE GROUPS														
	TOTAL	<1	1-4	5-9	10-14	15-19	20-24	25-34	35-44	45-54	55-64	65-74	75-84	85+	UNK
NERVOUS SYSTEM DISEASES (Cont.)															
Alzheimers Disease	4,679	0	0	0	0	0	0	0	1	6	36	227	1,504	2,905	0
Multiple Sclerosis	166	0	0	0	0	0	0	2	6	35	52	36	25	10	0
Epilepsy	104	0	3	4	0	3	8	12	12	20	18	7	15	2	0
Trans Cerebral Ischemic Attacks	7	0	0	0	0	0	0	0	0	1	1	0	2	3	0
Infantile Cerebral Palsy	85	0	4	1	3	10	15	13	14	7	9	3	4	2	0
Other Dis	2,044	16	13	8	7	9	15	19	51	130	244	331	539	662	0
EYE & ADNEXA DISEASES															
Eye & Adnexa	3	0	0	0	0	0	0	0	0	1	0	1	1	0	0
EAR & MASTOID PROCESS DISEASES															
Ear & Mastoid Process	10	0	1	0	0	1	0	0	1	1	2	1	1	2	0
CIRCULATORY SYSTEM DISEASES															
	57,117	34	15	13	16	23	47	214	874	2,776	5,027	8,019	17,414	22,642	3
Acute Rheumatic Fever	1	0	0	0	0	0	0	0	0	0	0	0	1	0	0
Rheuematic Mitral Valve Disease	88	0	0	0	1	0	1	1	3	4	16	19	28	15	0
Rheuematic Aortic Valve Disease	9	0	0	0	0	0	0	0	0	0	0	0	5	4	0
Disord of Both Mitral/Aortic Valves	45	0	0	0	0	0	0	1	0	2	3	10	16	13	0
Oth Chronic Rheumatic Heart Dis	61	0	0	0	0	0	0	0	0	5	7	11	24	14	0
Essential (Primary) Hypertension	980	0	0	1	0	1	0	4	13	59	85	122	251	444	0
Hypertensive Heart Disease	2,189	0	0	0	0	0	4	23	103	244	311	290	480	734	0
Hypertensive Renal Disease	846	0	0	0	0	1	2	7	12	42	72	136	257	317	0
Hypertensive Heart/Renal Dis	186	0	0	0	0	0	0	3	4	10	15	20	66	68	0
Acute Myocardial Infarction	8,652	1	0	0	0	1	0	12	154	410	950	1,446	2,711	2,967	0
Other Acute Ischem Heart Dis	119	0	0	0	0	0	0	0	1	8	10	22	33	45	0
Atherosclerotic Cardio Dis	4,905	0	0	0	0	0	1	8	68	322	542	712	1,325	1,926	1
Oth Chronic Ischemic Heart Dis	18,914	0	0	0	1	1	3	22	181	684	1,430	2,519	6,069	8,004	0
Pulmonary Embolism	366	0	0	0	0	1	1	5	27	32	50	58	107	85	0
Oth Pulm Heart/Circulation Dis	277	7	2	1	0	0	1	6	10	31	38	53	72	56	0
Acute & Subacute Endocarditis	72	0	1	0	0	0	0	2	5	9	12	14	22	7	0
Dis Pericardium/Acute Myocarditis	49	0	2	2	0	1	0	2	2	4	6	11	12	7	0
Nonrheumatic Mitral Valve Disorder	198	0	0	0	0	0	0	0	8	7	11	23	64	85	0
Nonrheumatic Aortic Valve Disorder	912	0	0	0	0	0	0	2	9	12	24	81	256	528	0
All Other Diseases of Endocardium	368	0	0	0	0	0	0	3	5	16	33	50	115	146	0
Cardiomyopathy	2,252	7	5	1	2	3	15	41	74	194	224	341	640	705	0
Cond Dis/Cardiac Dysrhythmias	1,510	1	1	2	3	3	5	5	20	62	117	169	449	672	1
Congestive Heart Failure	1,760	0	0	0	0	0	0	0	6	27	58	160	483	1,026	0
Other & Unspecified Heart Failure	150	1	0	0	0	0	0	2	1	4	14	14	45	69	0
Myocarditis/Myocardial Degen	54	1	1	0	1	5	3	4	4	13	4	4	4	10	0
Other Forms of Heart Disease	831	2	1	0	4	0	3	14	19	26	37	76	248	401	0
Subarachnoid Hemorrhage	401	0	0	3	0	2	3	8	41	78	88	59	74	45	0
Intracerebral/Oth Intracranial Hem	1,752	6	0	0	1	2	4	15	33	177	239	302	597	375	1
Cerebral Infarction	521	0	0	0	0	0	0	6	10	17	53	70	182	183	0
Stroke/Not Hemorrhage or Infarc	4,456	0	0	1	0	0	0	7	22	108	275	609	1,476	1,958	0
Other Cerebrovascular Disease	1,734	4	2	0	2	0	1	1	7	41	64	190	551	871	0
Atherosclerosis	647	0	0	0	0	0	0	0	4	7	31	65	186	354	0
Aortic Aneurysm & Dissection	945	1	0	0	1	1	0	3	12	62	102	215	318	230	0
Oth Dis Arteries/Arterioles/Cap	612	0	0	2	0	1	0	2	5	26	56	110	186	224	0
Phlebitis/Venous Embol/Thrombo	201	1	0	0	0	0	0	5	11	26	41	30	48	39	0
Other Circulatory Sys Disorders	54	2	0	0	0	0	0	0	0	7	9	8	13	15	0
RESPIRATORY SYSTEM DISEASES															
	13,973	59	16	9	7	11	21	48	127	462	1,138	2,641	5,052	4,381	1
Acute Pharyngitis & Tonsillitis	2	0	0	0	0	0	0	0	0	0	1	1	0	0	0

TABLE D-10 (Cont.): RESIDENT DEATHS FOR 358 CAUSE GROUPS*, BY AGE GROUP, FLORIDA, 2006

	AGE GROUPS														
	TOTAL	<1	1-4	5-9	10-14	15-19	20-24	25-34	35-44	45-54	55-64	65-74	75-84	85+	UNK
RESPIRATORY SYSTEM DISEASES (Cont.)															
Acute Laryngitis & Tracheitis	1	0	1	0	0	0	0	0	0	0	0	0	0	0	0
Other Acute Upper Respir Infect	10	1	0	0	0	0	1	0	0	1	0	0	2	5	0
Influenza	28	2	2	2	0	1	0	0	0	0	4	5	6	6	0
Viral Pneumonia, NEC	12	6	0	0	0	0	0	0	1	0	1	1	0	3	0
Bacterial Pneumonia	234	4	1	0	0	0	3	1	3	11	14	43	73	81	0
Pneumonia--Other Organisms	2,150	11	3	2	0	1	6	14	31	88	131	269	664	929	1
Acute Bronchitis & Bronchiolitis	12	0	2	0	0	0	0	0	0	0	0	1	4	5	0
Unspec Acute Lower Resp Infect	1	0	0	0	0	0	0	0	0	0	0	0	1	0	0
Other Upper Resp Tract Diseases	25	0	0	0	1	1	0	0	5	3	3	2	4	6	0
Bronchitis, Not Acute or Chronic	23	2	0	0	0	0	0	2	0	1	2	2	8	6	0
Chronic Bronchitis	27	0	0	0	0	0	0	0	0	1	1	4	11	10	0
Emphysema	839	0	0	0	0	0	0	0	2	29	81	199	349	179	0
Other Chronic Obs Pulmonary Dis	7,740	0	0	0	0	1	0	4	32	218	675	1,670	2,966	2,174	0
Asthma	169	1	2	4	4	2	7	12	10	27	22	26	26	26	0
Bronchiectasis	71	0	0	0	0	0	0	0	0	1	5	8	21	36	0
Pneumoconioses/Chemical Effects	41	0	0	0	0	0	0	0	0	1	4	9	15	12	0
Pneumonitis Due to Food & Vomit	919	0	0	0	0	0	3	4	11	20	45	84	298	454	0
Other Pneumonitis--Solids & Liquids	0	0	0	0	0	0	0	0	0	0	0	0	0	0	0
Oth Lung Diseases--External Agents	4	0	0	0	0	0	0	0	0	0	0	2	2	0	0
Supp/Necrotic Cond-Low Resp Tract	40	1	1	0	0	0	0	0	1	4	6	7	13	7	0
Pleural Effusion & Plaque	45	0	0	0	0	0	0	0	0	1	3	6	17	18	0
All Other Resp Sys Diseases	1,580	31	4	1	2	5	1	11	31	56	140	302	572	424	0
DIGESTIVE SYSTEM DISEASES															
	5,633	44	6	3	4	4	9	51	289	896	1,037	878	1,295	1,116	1
Oral Cavity/Sal Glands/Jaws Dis	14	0	0	0	0	0	0	2	0	0	2	2	2	6	0
Diseases of Esophagus	118	2	0	1	0	0	1	1	1	8	9	9	27	59	0
Gastric Ulcer	53	0	0	0	0	0	0	0	0	3	9	11	20	10	0
Duodenal Ulcer	72	0	0	0	0	0	0	1	4	4	8	13	17	25	0
Peptic Ulcer, Site Unspecified	66	0	0	0	0	0	0	1	0	7	6	6	19	27	0
Gastrojejunal Ulcer	0	0	0	0	0	0	0	0	0	0	0	0	0	0	0
Gastritis & Duodenitis	6	0	0	1	0	0	0	0	1	0	0	1	0	3	0
Dyspepsia/Oth Stom/Duodenum Dis	27	0	0	0	0	0	0	0	1	2	5	4	6	9	0
Diseases of Appendix	31	0	0	1	0	1	0	0	3	2	8	6	7	3	0
Hernia	118	4	0	0	0	0	0	0	0	4	17	16	40	37	0
Crohns Disease & Ulcerative Colitis	61	0	0	0	0	0	0	2	1	5	10	13	17	13	0
Vas Disord & Intest Obs w/o Hernia	828	4	2	0	0	0	3	5	14	22	57	120	281	320	0
Diverticular Disease of Intestine	209	0	0	0	1	0	0	0	0	4	13	32	84	75	0
Other Intestine & Peritoneum Dis	323	21	0	0	1	1	0	1	5	23	25	46	95	105	0
Diseases of Peritoneum	106	2	1	0	0	0	0	3	1	13	12	16	34	24	0
Alcoholic Liver Disease	1,006	0	0	0	0	0	0	8	124	358	324	117	63	11	1
Chronic Hepatitis, NEC	6	0	0	0	0	0	0	0	0	2	1	0	2	1	0
Fibrosis & Cirrhosis of Liver	1,171	0	0	0	0	0	1	8	66	253	291	235	245	72	0
Other Diseases of Liver	559	4	1	0	1	2	1	11	28	112	146	109	101	43	0
Cholelithiasis/Oth Gallbladder Dis	165	0	0	0	0	0	1	1	4	9	19	22	52	57	0
Pancreatitis	265	0	0	0	1	0	2	4	30	38	53	42	57	38	0
Oth Dis--Biliary Tract/Pancreas	73	2	0	0	0	0	0	0	2	3	3	13	25	25	0
All Other Digestive System Dis	356	5	2	0	0	0	0	3	4	24	19	45	101	153	0
SKIN AND SUBCUTANEOUS TISSUE DISEASES															
	182	0	0	0	0	0	1	0	6	10	19	28	46	72	0
Skin & Subcutaneous Tissue Infect	75	0	0	0	0	0	0	0	4	2	8	12	18	31	0
Other--Skin & Subcutan Diseases	107	0	0	0	0	0	1	0	2	8	11	16	28	41	0
MUSCULOSKELETAL & CONNECTIVE TISSUE															
	891	2	0	1	2	3	4	38	39	96	120	137	224	225	0

TABLE D-10 (Cont.): RESIDENT DEATHS FOR 358 CAUSE GROUPS*, BY AGE GROUP, FLORIDA, 2006

	AGE GROUPS														
	TOTAL	<1	1-4	5-9	10-14	15-19	20-24	25-34	35-44	45-54	55-64	65-74	75-84	85+	UNK
MUSCULOSKELETAL & CONNECTIVE TISSUE															
Rheumatoid Arthritis & Inflam	154	0	0	0	0	0	0	0	1	11	17	29	60	36	0
Systemic Lupus Erythematosus	124	0	0	0	0	1	3	21	19	26	23	14	9	8	0
Other Arthropat & Related Disord	345	1	0	1	2	2	1	15	13	41	51	59	84	75	0
Dorsopathies	43	0	0	0	0	0	0	0	3	2	4	4	15	15	0
Soft Tissue Disorders	74	1	0	0	0	0	0	2	1	11	12	16	16	15	0
Osteoporosis	66	0	0	0	0	0	0	0	0	0	2	5	19	40	0
Oth Ost/Chond/Muscskel/Tis Dis	85	0	0	0	0	0	0	0	2	5	11	10	21	36	0
GENITOURINARY SYSTEM DISEASES															
	3,484	13	1	1	2	2	3	16	56	155	300	529	1,129	1,277	0
Acute/Rapid Progress Nephritic Syn	2	0	0	0	0	0	0	0	0	0	0	2	0	0	0
Nephrotic Syndrome	12	0	1	0	0	0	0	0	0	0	2	0	5	4	0
Other Glomerular Diseases	41	0	0	0	0	0	0	1	0	1	5	8	15	11	0
Renal Tubulo-Interstitial Diseases	51	1	0	0	0	0	1	0	3	3	5	3	18	17	0
Renal Failure	2,525	10	0	1	2	2	2	15	45	127	243	427	810	841	0
Urolithiasis	12	0	0	0	0	0	0	0	0	1	1	2	7	1	0
Other Kidney Disorders	7	1	0	0	0	0	0	0	0	0	0	1	3	2	0
Urinary Tract Infect, Site Unspec	695	1	0	0	0	0	0	0	5	17	31	61	235	345	0
Other Diseases of Urinary System	83	0	0	0	0	0	0	0	1	3	9	17	21	32	0
Hyperplasia of Prostate	17	0	0	0	0	0	0	0	0	0	0	1	6	10	0
Oth Dis of Male Genital Organs	8	0	0	0	0	0	0	0	1	1	1	3	1	1	0
Disorders of Breast	2	0	0	0	0	0	0	0	0	0	0	0	0	2	0
Inflam Dis: Female Pelvic Organs	8	0	0	0	0	0	0	0	0	0	0	0	3	5	0
Noninflam Dis: Female Gen Tract	21	0	0	0	0	0	0	0	1	2	3	4	5	6	0
PREGNANCY, CHILDBIRTH & THE PUERPERIUM															
	44	0	0	0	0	4	11	16	11	1	0	0	1	0	0
Ectopic Pregnancy	2	0	0	0	0	0	1	0	1	0	0	0	0	0	0
Spontaneous Abortion	0	0	0	0	0	0	0	0	0	0	0	0	0	0	0
Medical Abortion	0	0	0	0	0	0	0	0	0	0	0	0	0	0	0
Other Abortion	0	0	0	0	0	0	0	0	0	0	0	0	0	0	0
Other Pregnancy: Abort Outcome	0	0	0	0	0	0	0	0	0	0	0	0	0	0	0
Eclampsia & Pre-Eclampsia	1	0	0	0	0	0	1	0	0	0	0	0	0	0	0
Hemorr-Preg/Birth/Placenta Previa	2	0	0	0	0	1	0	1	0	0	0	0	0	0	0
Obstetric Embolism	1	0	0	0	0	0	0	1	0	0	0	0	0	0	0
Other Comp--Puerperium Related	7	0	0	0	0	0	3	3	1	0	0	0	0	0	0
All Other Direct Obstetric Causes	13	0	0	0	0	0	2	7	4	0	0	0	0	0	0
Obstetric Death-Unspec Cause	0	0	0	0	0	0	0	0	0	0	0	0	0	0	0
Oth Deaths--Preg/Childbirth/Puer	9	0	0	0	0	2	3	3	1	0	0	0	0	0	0
Indirect Obstetric Deaths	9	0	0	0	0	1	1	1	4	1	0	0	1	0	0
PERINATAL PERIOD CONDITIONS															
	861	849	5	1	1	0	0	2	1	0	1	0	1	0	0
Mat Comp--Pregnancy/Labor/Del	183	181	0	0	0	0	0	2	0	0	0	0	0	0	0
Short Gest & LBW Disorders	278	273	3	0	0	0	0	0	0	0	1	0	1	0	0
Birth Trauma	1	1	0	0	0	0	0	0	0	0	0	0	0	0	0
Intrauterine Hypoxia/Birth Asphyxia	16	15	0	1	0	0	0	0	0	0	0	0	0	0	0
Respiratory Distress of Newborn	54	54	0	0	0	0	0	0	0	0	0	0	0	0	0
Other Respiratory Conditions	76	74	1	0	1	0	0	0	0	0	0	0	0	0	0
Infections-Perinatal Period	75	75	0	0	0	0	0	0	0	0	0	0	0	0	0
Other & Unspecified Conditions	178	176	1	0	0	0	0	0	1	0	0	0	0	0	0
CONGENITAL MALFORMATIONS															
	625	331	37	10	9	13	14	33	31	44	36	22	19	26	0
Anencephaly/Sim Malformations	17	17	0	0	0	0	0	0	0	0	0	0	0	0	0
Spina Bifida	10	2	0	0	0	0	1	5	1	1	0	0	0	0	0
Other Cong Malfs of Nervous Sys	48	27	8	2	1	3	1	3	2	0	0	0	1	0	0

TABLE D-10 (Cont.): RESIDENT DEATHS FOR 358 CAUSE GROUPS*, BY AGE GROUP, FLORIDA, 2006

	AGE GROUPS														
	TOTAL	<1	1-4	5-9	10-14	15-19	20-24	25-34	35-44	45-54	55-64	65-74	75-84	85+	UNK
CONGENITAL MALFORMATIONS (Cont.)															
Congenital Malformations of Heart	158	74	11	2	1	3	4	10	16	15	7	4	6	5	0
Other Cong Malfs of Circ Sys	53	25	1	2	0	0	0	2	2	5	3	4	1	8	0
Congenital Malfs of Respiratory Sys	22	20	1	0	0	1	0	0	0	0	0	0	0	0	0
Other Cong Malfs & Deformations	194	94	12	3	4	3	3	11	6	11	10	13	11	13	0
Downs Syndrome	41	5	0	0	1	0	1	2	3	12	16	1	0	0	0
All Other Chromosomal Abnorm	82	67	4	1	2	3	4	0	1	0	0	0	0	0	0
SYMPTOMS, SIGNS & ABNORMAL FINDINGS	4,099	175	13	9	2	11	21	58	99	154	180	288	873	2,213	3
Senility	1,925	0	0	0	0	0	0	0	1	5	23	89	431	1,376	0
Sudden Infant Death Syndrome	94	94	0	0	0	0	0	0	0	0	0	0	0	0	0
Other Unknown Mortality Causes	1,190	78	11	7	1	8	19	49	76	123	123	136	250	306	3
Other Symp/Signs/Abnor Lab Find	890	3	2	2	1	3	2	9	22	26	34	63	192	531	0
EXTERNAL CAUSES OF MORTALITY	12,759	116	165	73	87	669	1,139	1,746	1,940	2,147	1,351	929	1,279	1,109	9
Unint Inj: Railway	21	0	0	0	0	1	0	3	9	4	2	2	0	0	0
Unint Inj: MV Collision: Pedestrian	458	0	19	4	10	25	32	58	74	78	68	37	38	14	1
Unint Inj: MV Coll: Pedal Cyclist	127	0	0	4	3	5	8	14	25	28	20	10	7	2	1
Unint Inj: Motorcyclist No Train	556	0	0	0	4	33	111	124	97	92	59	22	11	3	0
Unint Inj: Motorcyclist Coll-Train	1	0	0	0	0	0	1	0	0	0	0	0	0	0	0
Unint Inj: MV Coll: Train	4	0	0	0	0	0	0	0	0	2	0	0	2	0	0
Unint Inj: MV Coll: with Non-MV	298	0	2	3	0	42	64	58	37	35	22	16	14	5	0
Unint Inj: Car/P-up/Van & Oth MV	1,218	4	8	12	20	130	176	176	141	141	110	113	123	62	2
Unint Inj: Heavy Veh/Bus & Oth MV	9	0	0	0	0	1	0	1	2	3	1	0	0	1	0
Unint Inj: MV Noncollision Accid	397	0	3	3	7	58	73	69	73	48	31	11	14	7	0
Unint Inj: Special-Use MV Accident	63	0	0	1	5	9	8	14	7	6	6	0	7	0	0
Unint Inj: MV Other & Unspec	287	0	1	4	1	17	29	43	53	42	48	17	21	11	0
Unint Inj: Streetcar	0	0	0	0	0	0	0	0	0	0	0	0	0	0	0
Unint Inj: Other Land Transport	34	0	0	0	1	1	1	2	4	8	3	5	6	3	0
Unint Inj: Water Transport	45	0	2	1	0	1	4	5	15	9	5	2	1	0	0
Unint Inj: Air & Space Transport	49	0	0	0	2	3	0	3	9	9	13	6	4	0	0
Unint Inj: Other Transp & Sequelae	82	0	2	0	1	0	5	8	15	19	11	11	6	4	0
Unint Inj: Fall-Same Level	853	5	1	0	0	1	3	6	13	32	49	84	270	388	1
Unint Inj: Fall-One Level to Another	155	0	2	1	1	1	3	16	17	19	19	30	33	13	0
Unint Inj: Fall-Unspecified	668	0	3	0	0	0	1	2	7	30	56	75	221	273	0
Unint Inj: Firearms Discharge	24	0	1	1	1	7	2	5	0	2	2	2	0	1	0
Unint Inj: Explosion	7	0	0	0	0	0	0	0	2	0	2	3	0	0	0
Unint Inj: Drowning & Submersion	404	8	68	13	2	25	27	41	53	62	43	28	23	11	0
Unint Inj: Inhal/Ingest--Obs Resp	233	6	2	1	0	4	1	6	7	16	18	31	54	87	0
Unint Inj: Other Breath Threats	106	68	5	1	0	0	5	5	7	7	1	0	2	5	0
Unint Inj: Electric Current Exposure	31	0	0	0	0	1	3	8	6	9	2	1	0	1	0
Unint Inj: Radiation Exposure	0	0	0	0	0	0	0	0	0	0	0	0	0	0	0
Unint Inj: Smoke/Fire/Flame Expos	123	3	8	7	1	4	1	8	14	23	19	18	9	8	0
Unint Inj: Heat/Hot Sub Contact	10	0	2	0	0	0	0	0	2	2	1	1	2	0	0
Unint Inj: Lightning	6	0	0	0	1	2	0	1	1	0	0	0	1	0	0
Unint Inj: Earthquake/Volc/Aval/Lslide	0	0	0	0	0	0	0	0	0	0	0	0	0	0	0
Unint Inj: Cataclysmic Storm/Flood	1	0	0	0	0	0	0	0	0	0	0	0	1	0	0
Unint Inj: Poison-Drugs/Biol Subs	2,091	2	4	1	2	80	210	444	535	571	169	37	25	11	0
Unint Inj: Poison-Oth Sol/Liq	37	0	1	0	1	3	3	6	7	7	9	0	0	0	0
Unint Inj: Poison-Oth Gases/Vapors	29	0	0	0	0	0	0	2	7	6	3	2	2	7	0
Unint Inj: Other Sequelae	410	3	5	2	3	7	8	23	45	58	43	54	83	76	0
Suicide: Drugs & Biol Subs	390	0	0	0	0	4	11	27	79	132	88	22	15	12	0
Suicide: Other Sol/Liq & Vapor	14	0	0	0	0	0	0	2	3	4	2	2	0	1	0
Suicide: Other Gases & Vapors	93	0	0	0	0	0	2	6	26	19	21	8	8	3	0

TABLE D-10 (Cont.): RESIDENT DEATHS FOR 358 CAUSE GROUPS*, BY AGE GROUP, FLORIDA, 2006

	AGE GROUPS														
	TOTAL	<1	1-4	5-9	10-14	15-19	20-24	25-34	35-44	45-54	55-64	65-74	75-84	85+	UNK
EXTERNAL CAUSES OF MORTALITY (Cont.)															
Suicide: Hang/Strangle/Suffocate	475	0	0	0	3	26	37	100	102	109	42	22	25	8	1
Suicide: Firearms Discharge	1,225	0	0	0	1	36	71	127	175	217	218	152	168	60	0
Suicide: Jump From High Place	54	0	0	0	0	1	3	7	12	8	9	5	6	3	0
Suicide: Other Unspec Sequelae	159	0	0	0	0	2	7	24	25	49	21	21	5	5	0
Homicide: Drugs/Biol/Noxious Subs	9	0	0	1	2	0	0	0	2	1	3	0	0	0	0
Homicide: Hang/Strangle/Suffocate	33	2	0	1	3	0	3	3	6	10	1	1	2	1	0
Homicide: Firearms Discharge	800	0	1	4	7	110	170	227	124	89	41	13	11	2	1
Homicide: Sharp Object	158	1	1	1	2	15	23	28	25	32	12	9	6	1	2
Homicide: Blunt Object	16	0	3	0	0	0	0	3	3	2	4	0	1	0	0
Homicide: Bodily Force	20	1	1	1	0	0	3	1	2	9	2	0	0	0	0
Homicide: Sex Assault-Body Force	0	0	0	0	0	0	0	0	0	0	0	0	0	0	0
Homicide: Neg/Aban/Oth Maltreat	10	3	3	1	0	0	0	0	0	1	0	0	0	2	0
Homicide: Other Sequelae	165	10	14	4	1	7	12	18	26	34	20	9	5	5	0
Undet Inj: Poison-Drugs/Biol Subs	86	0	0	1	0	2	7	8	16	33	7	6	5	1	0
Undet Inj: Poison-Oth Sol/Liq	2	0	0	0	0	0	0	1	0	1	0	0	0	0	0
Undet Inj: Poison-Other Gases/Vap	1	0	0	0	0	0	0	0	0	0	0	0	1	0	0
Undet Inj: Firearms Discharge	10	0	0	0	0	2	0	2	4	1	1	0	0	0	0
Undet Inj: Fall/Jump/Push	2	0	0	0	0	0	0	0	1	0	1	0	0	0	0
Undet Inj: Other Sequelae	44	0	1	0	1	2	2	3	9	14	5	5	0	2	0
Legal: Execution	1	0	0	0	0	0	0	0	0	0	1	0	0	0	0
Legal: Other Interven & Seque	20	0	0	0	0	1	4	5	6	2	2	0	0	0	0
War Operations & Sequelae	3	0	0	0	0	0	0	0	1	0	0	1	1	0	0
Med/Surg Care: Therapy-Drug/Med	18	0	0	0	0	0	1	0	3	2	3	4	5	0	0
Med/Surg Care: Misadventure	9	0	0	0	0	0	0	0	1	0	0	5	3	0	0
Med/Surg Care: Oth Complications	105	0	2	0	1	0	4	3	5	10	12	26	32	10	0

* ICD-10 codes associated with each cause of death group are presented on pages (xx-xxvi).

TABLE D-11: RESIDENT DEATHS FOR SELECTED CAUSES, BY AGE GROUPS, BY COUNTY, FLORIDA, 2006

	AGE GROUPS														
	TOTAL	<1	1-4	5-9	10-14	15-19	20-24	25-34	35-44	45-54	55-64	65-74	75-84	85+	UNK
FLORIDA	169,365	1,713	328	186	185	829	1,447	2,852	5,584	12,152	18,545	26,906	48,158	50,459	21
Heart Diseases	43,968	20	13	6	12	15	37	156	704	2,126	3,912	6,103	13,275	17,587	2
Cancer	40,081	3	20	32	20	25	49	204	906	3,250	6,784	9,924	12,480	6,381	3
Chronic Lower Resp Diseases	8,869	3	2	4	4	3	7	18	44	277	786	1,909	3,381	2,431	0
Stroke	8,864	10	2	4	3	4	8	37	113	421	719	1,230	2,880	3,432	1
Unintentional Injury (Accident)	8,837	99	139	59	66	461	779	1,151	1,284	1,368	835	618	980	993	5
Diabetes Mellitus	5,137	1	0	0	0	2	6	30	141	377	744	1,076	1,698	1,061	1
Alzheimer's Disease	4,679	0	0	0	0	0	0	0	1	6	36	227	1,504	2,905	0
Nephritis	2,587	11	1	1	2	2	2	16	45	128	250	438	833	858	0
Influenza & Pneumonia	2,424	23	6	4	0	2	9	15	35	99	150	318	743	1,019	1
Suicide	2,410	0	0	0	4	69	131	293	422	538	401	232	227	92	1
Chronic Liver Disease/Cirrhosis	2,183	0	0	0	0	0	1	16	190	613	616	352	310	84	1
Septicemia	1,936	15	7	3	5	1	5	12	57	133	196	343	638	521	0
Hypertension	1,826	0	0	1	0	2	2	11	25	101	157	258	508	761	0
Human Immunodeficiency Virus	1,746	0	0	1	3	7	21	175	574	596	265	83	19	2	0
Parkinson's Disease	1,428	0	0	0	0	1	0	0	0	4	22	164	680	557	0
Homicide	1,211	17	23	13	15	132	211	280	188	178	83	32	25	11	3
Benign Neoplasms	1,108	4	4	4	3	4	3	14	21	51	100	201	375	324	0
Aortic Aneurysm & Dissection	945	1	0	0	1	1	0	3	12	62	102	215	318	230	0
Pneumonitis	919	0	0	0	0	0	3	4	11	20	45	84	298	454	0
Perinatal Period Conditions	861	849	5	1	1	0	0	2	1	0	1	0	1	0	0
Atherosclerosis	647	0	0	0	0	0	0	0	4	7	31	65	186	354	0
Congenital Malformations	625	331	37	10	9	13	14	33	31	44	36	22	19	26	0
Viral Hepatitis	515	0	0	0	0	0	0	6	25	206	157	49	53	19	0
Anemias	307	3	4	3	4	3	4	14	16	18	16	34	74	114	0
Peptic Ulcer	191	0	0	0	0	0	0	2	4	14	23	30	56	62	0
All Other Natural Causes	24,760	323	62	39	31	75	137	338	684	1,452	2,046	2,852	6,550	10,168	3
All Other External Causes	301	0	3	1	2	7	18	22	46	63	32	47	47	13	0

	AGE GROUPS														
	TOTAL	<1	1-4	5-9	10-14	15-19	20-24	25-34	35-44	45-54	55-64	65-74	75-84	85+	UNK
ALACHUA	1,634	30	2	1	3	4	17	45	61	123	193	242	478	434	1
Heart Diseases	315	0	0	0	0	0	0	2	8	19	31	44	108	103	0
Cancer	396	0	0	0	0	0	1	1	13	32	75	96	123	55	0
Chronic Lower Resp Diseases	69	0	0	0	0	0	0	0	0	4	6	15	24	20	0
Stroke	98	0	0	0	0	0	0	0	0	4	8	8	38	39	1
Unintentional Injury (Accident)	99	1	2	0	3	4	10	15	10	6	7	8	18	15	0
Diabetes Mellitus	58	0	0	0	0	0	0	0	1	8	12	11	17	9	0
Alzheimer's Disease	63	0	0	0	0	0	0	0	0	0	0	2	17	44	0
Nephritis	24	0	0	0	0	0	0	0	2	1	6	3	10	2	0
Influenza & Pneumonia	21	0	0	0	0	0	0	0	0	0	1	4	6	10	0
Suicide	23	0	0	0	0	0	1	3	5	6	1	3	1	3	0
Chronic Liver Disease/Cirrhosis	17	0	0	0	0	0	0	0	0	3	6	2	5	1	0
Septicemia	13	0	0	0	0	0	1	0	0	0	1	3	5	3	0
Hypertension	27	0	0	0	0	0	0	1	0	3	3	5	8	7	0
Human Immunodeficiency Virus	17	0	0	0	0	0	0	2	6	6	1	1	1	0	0
Parkinson's Disease	11	0	0	0	0	0	0	0	0	0	0	2	8	1	0
Homicide	14	1	0	1	0	0	2	5	2	2	1	0	0	0	0
Benign Neoplasms	11	0	0	0	0	0	0	0	0	0	3	3	2	3	0
Aortic Aneurysm & Dissection	12	0	0	0	0	0	0	0	0	1	2	2	5	2	0
Pneumonitis	10	0	0	0	0	0	0	0	0	1	1	0	3	5	0
Perinatal Period Conditions	22	22	0	0	0	0	0	0	0	0	0	0	0	0	0
Atherosclerosis	6	0	0	0	0	0	0	0	0	0	0	0	1	5	0
Congenital Malformations	11	4	0	0	0	0	0	3	3	0	0	0	0	1	0
Viral Hepatitis	5	0	0	0	0	0	0	0	1	3	0	0	1	0	0
Anemias	4	0	0	0	0	0	0	0	0	0	0	0	3	1	0
Peptic Ulcer	0	0	0	0	0	0	0	0	0	0	0	0	0	0	0
All Other Natural Causes	282	2	0	0	0	0	2	11	9	22	28	30	73	105	0
All Other External Causes	6	0	0	0	0	0	0	2	1	2	0	0	1	0	0

* ICD-10 codes associated with each cause of death group are presented on pages (xvii-xix).

TABLE D-11 (Cont.): RESIDENT DEATHS FOR SELECTED CAUSES, BY AGE GROUPS, BY COUNTY, FLORIDA, 2006

	TOTAL	AGE GROUPS													
		<1	1-4	5-9	10-14	15-19	20-24	25-34	35-44	45-54	55-64	65-74	75-84	85+	UNK
BAKER	213	6	1	0	0	0	2	7	13	19	35	51	55	24	0
Heart Diseases	36	0	0	0	0	0	0	0	1	5	5	10	10	5	0
Cancer	53	0	0	0	0	0	0	0	2	4	17	17	11	2	0
Chronic Lower Resp Diseases	16	0	0	0	0	0	0	0	0	0	4	3	8	1	0
Stroke	8	0	0	0	0	0	0	0	0	1	1	3	2	1	0
Unintentional Injury (Accident)	21	0	1	0	0	0	1	3	4	4	2	4	2	0	0
Diabetes Mellitus	11	0	0	0	0	0	0	0	1	1	1	4	4	0	0
Alzheimer's Disease	4	0	0	0	0	0	0	0	0	0	0	0	3	1	0
Nephritis	4	0	0	0	0	0	0	0	0	0	0	1	3	0	0
Influenza & Pneumonia	6	0	0	0	0	0	0	0	0	0	0	1	1	4	0
Suicide	2	0	0	0	0	0	0	0	1	0	0	1	0	0	0
Chronic Liver Disease/Cirrhosis	1	0	0	0	0	0	0	0	0	0	0	0	1	0	0
Septicemia	6	0	0	0	0	0	0	0	0	0	2	2	1	1	0
Hypertension	3	0	0	0	0	0	0	0	0	0	1	1	0	1	0
Human Immunodeficiency Virus	2	0	0	0	0	0	0	0	1	1	0	0	0	0	0
Parkinson's Disease	0	0	0	0	0	0	0	0	0	0	0	0	0	0	0
Homicide	4	0	0	0	0	0	0	3	0	0	0	1	0	0	0
Benign Neoplasms	0	0	0	0	0	0	0	0	0	0	0	0	0	0	0
Aortic Aneurysm & Dissection	1	0	0	0	0	0	0	0	0	0	0	0	0	1	0
Pneumonitis	0	0	0	0	0	0	0	0	0	0	0	0	0	0	0
Perinatal Period Conditions	3	3	0	0	0	0	0	0	0	0	0	0	0	0	0
Atherosclerosis	0	0	0	0	0	0	0	0	0	0	0	0	0	0	0
Congenital Malformations	1	0	0	0	0	0	0	0	0	0	1	0	0	0	0
Viral Hepatitis	0	0	0	0	0	0	0	0	0	0	0	0	0	0	0
Anemias	0	0	0	0	0	0	0	0	0	0	0	0	0	0	0
Peptic Ulcer	1	0	0	0	0	0	0	0	0	0	0	0	1	0	0
All Other Natural Causes	28	3	0	0	0	0	0	1	3	2	1	3	8	7	0
All Other External Causes	2	0	0	0	0	0	1	0	0	1	0	0	0	0	0

	TOTAL	AGE GROUPS													
		<1	1-4	5-9	10-14	15-19	20-24	25-34	35-44	45-54	55-64	65-74	75-84	85+	UNK
BAY	1,513	27	3	3	3	10	14	30	67	161	202	271	405	317	0
Heart Diseases	361	0	0	1	0	0	1	0	8	41	53	48	97	112	0
Cancer	370	0	1	0	0	0	1	1	10	32	77	105	101	42	0
Chronic Lower Resp Diseases	108	0	0	0	0	0	0	0	1	4	8	22	49	24	0
Stroke	63	0	0	1	0	0	0	1	2	5	2	9	23	20	0
Unintentional Injury (Accident)	110	9	1	0	0	8	7	17	15	24	12	8	5	4	0
Diabetes Mellitus	61	0	0	0	0	0	0	0	5	8	8	16	15	9	0
Alzheimer's Disease	54	0	0	0	0	0	0	0	0	0	1	4	19	30	0
Nephritis	28	0	0	0	0	0	0	0	0	2	2	5	10	9	0
Influenza & Pneumonia	27	0	0	0	0	0	0	0	0	1	3	5	7	11	0
Suicide	21	0	0	0	0	1	1	0	5	6	3	2	1	2	0
Chronic Liver Disease/Cirrhosis	26	0	0	0	0	0	0	0	2	6	6	6	6	0	0
Septicemia	19	0	0	0	0	0	0	1	0	3	2	5	2	6	0
Hypertension	31	0	0	0	0	0	0	0	1	2	2	4	15	7	0
Human Immunodeficiency Virus	12	0	0	0	0	0	0	1	4	4	1	2	0	0	0
Parkinson's Disease	3	0	0	0	0	0	0	0	0	0	0	0	0	3	0
Homicide	6	0	0	0	0	0	1	2	2	1	0	0	0	0	0
Benign Neoplasms	12	0	0	0	1	0	0	1	1	0	1	1	4	3	0
Aortic Aneurysm & Dissection	7	0	0	0	0	0	0	0	0	0	2	0	5	0	0
Pneumonitis	2	0	0	0	0	0	0	0	0	0	0	0	1	1	0
Perinatal Period Conditions	12	12	0	0	0	0	0	0	0	0	0	0	0	0	0
Atherosclerosis	4	0	0	0	0	0	0	0	0	0	1	1	2	0	0
Congenital Malformations	4	4	0	0	0	0	0	0	0	0	0	0	0	0	0
Viral Hepatitis	7	0	0	0	0	0	0	0	0	4	2	0	1	0	0
Anemias	7	0	0	0	1	0	0	0	0	0	0	1	3	2	0
Peptic Ulcer	0	0	0	0	0	0	0	0	0	0	0	0	0	0	0
All Other Natural Causes	157	2	1	1	1	1	3	6	11	18	15	27	39	32	0
All Other External Causes	1	0	0	0	0	0	0	0	0	0	1	0	0	0	0

* ICD-10 codes associated with each cause of death group are presented on pages (xvii-xix).

TABLE D-11 (Cont.): RESIDENT DEATHS FOR SELECTED CAUSES, BY AGE GROUPS, BY COUNTY, FLORIDA, 2006

	TOTAL	AGE GROUPS														UNK
		<1	1-4	5-9	10-14	15-19	20-24	25-34	35-44	45-54	55-64	65-74	75-84	85+		
BRADFORD	261	1	3	0	1	3	4	5	9	33	38	55	58	51	0	
Heart Diseases	49	0	1	0	0	0	1	1	1	3	7	14	9	12	0	
Cancer	66	0	0	0	0	0	0	0	1	12	13	19	16	5	0	
Chronic Lower Resp Diseases	15	0	0	0	0	0	0	0	0	2	3	2	4	4	0	
Stroke	15	0	0	0	0	0	0	0	0	1	2	3	7	2	0	
Unintentional Injury (Accident)	19	0	1	0	1	2	1	1	4	5	0	1	0	3	0	
Diabetes Mellitus	11	0	0	0	0	0	0	0	0	2	3	2	1	3	0	
Alzheimer's Disease	6	0	0	0	0	0	0	0	0	0	0	0	2	4	0	
Nephritis	5	0	0	0	0	0	0	0	0	1	0	2	1	1	0	
Influenza & Pneumonia	3	0	0	0	0	0	0	0	0	0	0	2	1	0	0	
Suicide	4	0	0	0	0	1	1	1	0	0	0	0	1	0	0	
Chronic Liver Disease/Cirrhosis	8	0	0	0	0	0	0	0	0	2	3	2	1	0	0	
Septicemia	5	0	0	0	0	0	0	0	0	0	1	1	1	2	0	
Hypertension	2	0	0	0	0	0	0	0	0	0	0	0	1	1	0	
Human Immunodeficiency Virus	2	0	0	0	0	0	0	0	1	0	1	0	0	0	0	
Parkinson's Disease	1	0	0	0	0	0	0	0	0	0	0	0	1	0	0	
Homicide	2	0	0	0	0	0	0	0	0	1	1	0	0	0	0	
Benign Neoplasms	4	0	0	0	0	0	0	0	0	0	0	1	2	1	0	
Aortic Aneurysm & Dissection	2	0	0	0	0	0	0	0	0	0	0	1	0	1	0	
Pneumonitis	1	0	0	0	0	0	0	0	0	0	0	0	1	0	0	
Perinatal Period Conditions	0	0	0	0	0	0	0	0	0	0	0	0	0	0	0	
Atherosclerosis	0	0	0	0	0	0	0	0	0	0	0	0	0	0	0	
Congenital Malformations	2	0	0	0	0	0	0	1	0	1	0	0	0	0	0	
Viral Hepatitis	1	0	0	0	0	0	0	0	0	0	1	0	0	0	0	
Anemias	0	0	0	0	0	0	0	0	0	0	0	0	0	0	0	
Peptic Ulcer	0	0	0	0	0	0	0	0	0	0	0	0	0	0	0	
All Other Natural Causes	35	1	1	0	0	0	0	1	2	2	2	5	9	12	0	
All Other External Causes	3	0	0	0	0	0	1	0	0	1	1	0	0	0	0	

	TOTAL	AGE GROUPS														UNK
		<1	1-4	5-9	10-14	15-19	20-24	25-34	35-44	45-54	55-64	65-74	75-84	85+		
BREVARD	5,727	45	9	3	10	20	50	70	159	415	621	980	1,773	1,571	1	
Heart Diseases	1,474	2	0	0	1	1	1	3	23	78	128	208	479	550	0	
Cancer	1,517	0	1	1	1	2	0	5	30	115	235	380	527	220	0	
Chronic Lower Resp Diseases	350	0	0	0	0	0	0	1	2	4	25	95	115	108	0	
Stroke	306	2	0	0	0	0	0	1	6	10	27	41	104	115	0	
Unintentional Injury (Accident)	293	1	5	1	2	10	30	28	44	57	30	22	43	20	0	
Diabetes Mellitus	135	0	0	0	0	0	0	0	3	8	14	33	44	32	1	
Alzheimer's Disease	167	0	0	0	0	0	0	0	0	0	0	6	63	98	0	
Nephritis	71	0	0	0	0	0	1	0	0	4	6	9	24	27	0	
Influenza & Pneumonia	79	0	0	0	0	0	1	0	1	4	7	14	26	26	0	
Suicide	90	0	0	0	0	2	5	11	15	22	12	6	11	6	0	
Chronic Liver Disease/Cirrhosis	105	0	0	0	0	0	0	1	8	39	25	16	13	3	0	
Septicemia	79	0	0	0	0	0	0	0	3	6	7	13	26	24	0	
Hypertension	68	0	0	0	0	0	0	0	0	2	4	5	28	29	0	
Human Immunodeficiency Virus	20	0	0	0	0	0	0	4	5	5	6	0	0	0	0	
Parkinson's Disease	47	0	0	0	0	0	0	0	0	0	0	5	22	20	0	
Homicide	28	1	0	1	0	3	7	7	1	7	0	1	0	0	0	
Benign Neoplasms	38	0	0	0	0	0	0	1	0	2	2	7	16	10	0	
Aortic Aneurysm & Dissection	33	0	0	0	0	0	0	1	1	1	2	7	15	6	0	
Pneumonitis	24	0	0	0	0	0	0	0	0	0	1	2	6	15	0	
Perinatal Period Conditions	19	19	0	0	0	0	0	0	0	0	0	0	0	0	0	
Atherosclerosis	14	0	0	0	0	0	0	0	0	0	2	0	3	9	0	
Congenital Malformations	15	7	0	0	0	0	0	0	0	1	3	0	2	2	0	
Viral Hepatitis	17	0	0	0	0	0	0	0	2	5	9	1	0	0	0	
Anemias	12	0	1	0	0	0	0	0	1	0	1	1	1	7	0	
Peptic Ulcer	6	0	0	0	0	0	0	0	0	0	2	0	2	2	0	
All Other Natural Causes	699	13	2	0	6	1	4	7	13	39	69	106	197	242	0	
All Other External Causes	21	0	0	0	0	1	1	0	1	6	4	2	6	0	0	

* ICD-10 codes associated with each cause of death group are presented on pages (xvii-xix).

TABLE D-11 (Cont.): RESIDENT DEATHS FOR SELECTED CAUSES, BY AGE GROUPS, BY COUNTY, FLORIDA, 2006

	AGE GROUPS														
	TOTAL	<1	1-4	5-9	10-14	15-19	20-24	25-34	35-44	45-54	55-64	65-74	75-84	85+	UNK
BROWARD	14,974	147	33	23	13	66	135	293	565	1,130	1,595	1,946	3,881	5,147	0
Heart Diseases	4,282	1	1	1	2	0	1	23	69	191	338	477	1,153	2,025	0
Cancer	3,318	0	2	3	1	3	5	26	78	300	573	681	987	659	0
Chronic Lower Resp Diseases	618	2	0	0	1	0	1	2	2	11	44	123	228	204	0
Stroke	868	0	0	1	0	1	1	3	10	47	65	109	251	380	0
Unintentional Injury (Accident)	742	4	12	7	3	36	78	104	113	120	64	48	70	83	0
Diabetes Mellitus	418	0	0	0	0	0	2	2	16	38	62	82	136	80	0
Alzheimer's Disease	299	0	0	0	0	0	0	0	0	1	3	12	94	189	0
Nephritis	285	1	0	0	1	0	0	0	3	10	34	38	92	106	0
Influenza & Pneumonia	173	4	2	1	0	0	0	2	3	6	12	15	42	86	0
Suicide	192	0	0	0	1	6	6	28	32	46	36	15	12	10	0
Chronic Liver Disease/Cirrhosis	191	0	0	0	0	0	0	0	20	62	54	25	24	6	0
Septicemia	191	3	2	0	0	0	0	0	5	11	17	25	59	69	0
Hypertension	131	0	0	0	0	0	0	0	2	11	14	13	36	55	0
Human Immunodeficiency Virus	314	0	0	0	0	2	3	33	112	100	49	11	4	0	0
Parkinson's Disease	126	0	0	0	0	0	0	0	0	0	2	13	48	63	0
Homicide	89	1	1	2	1	10	17	23	18	4	7	3	2	0	0
Benign Neoplasms	105	0	1	1	0	0	1	3	4	7	9	11	33	35	0
Aortic Aneurysm & Dissection	80	0	0	0	0	0	0	0	2	5	9	11	25	28	0
Pneumonitis	81	0	0	0	0	0	1	0	3	3	1	11	14	48	0
Perinatal Period Conditions	66	64	1	0	0	0	0	0	0	0	0	0	1	0	0
Atherosclerosis	80	0	0	0	0	0	0	0	1	0	1	7	25	46	0
Congenital Malformations	81	47	5	5	1	2	1	3	4	5	2	1	1	4	0
Viral Hepatitis	46	0	0	0	0	0	0	1	4	9	17	8	5	2	0
Anemias	23	1	0	1	0	0	0	2	2	2	0	3	2	10	0
Peptic Ulcer	19	0	0	0	0	0	0	0	0	2	2	4	6	5	0
All Other Natural Causes	2,126	19	6	1	2	4	17	31	57	135	176	199	526	953	0
All Other External Causes	30	0	0	0	0	2	1	7	5	4	4	1	5	1	0

	AGE GROUPS														
	TOTAL	<1	1-4	5-9	10-14	15-19	20-24	25-34	35-44	45-54	55-64	65-74	75-84	85+	UNK
CALHOUN	138	1	0	0	0	0	0	4	4	12	15	36	37	29	0
Heart Diseases	39	0	0	0	0	0	0	1	1	2	1	6	15	13	0
Cancer	30	0	0	0	0	0	0	0	0	2	4	15	8	1	0
Chronic Lower Resp Diseases	10	0	0	0	0	0	0	0	0	1	1	4	4	0	0
Stroke	7	0	0	0	0	0	0	0	0	0	3	1	2	1	0
Unintentional Injury (Accident)	7	0	0	0	0	0	0	0	2	2	1	1	1	0	0
Diabetes Mellitus	6	0	0	0	0	0	0	0	1	0	0	3	1	1	0
Alzheimer's Disease	1	0	0	0	0	0	0	0	0	0	0	0	0	1	0
Nephritis	4	0	0	0	0	0	0	0	0	0	0	1	2	1	0
Influenza & Pneumonia	3	0	0	0	0	0	0	0	0	0	0	0	1	2	0
Suicide	2	0	0	0	0	0	0	0	0	2	0	0	0	0	0
Chronic Liver Disease/Cirrhosis	2	0	0	0	0	0	0	1	0	0	1	0	0	0	0
Septicemia	1	0	0	0	0	0	0	0	0	0	0	1	0	0	0
Hypertension	1	0	0	0	0	0	0	0	0	1	0	0	0	0	0
Human Immunodeficiency Virus	1	0	0	0	0	0	0	1	0	0	0	0	0	0	0
Parkinson's Disease	0	0	0	0	0	0	0	0	0	0	0	0	0	0	0
Homicide	0	0	0	0	0	0	0	0	0	0	0	0	0	0	0
Benign Neoplasms	1	0	0	0	0	0	0	0	0	0	0	1	0	0	0
Aortic Aneurysm & Dissection	1	0	0	0	0	0	0	0	0	0	1	0	0	0	0
Pneumonitis	1	0	0	0	0	0	0	0	0	0	0	0	1	0	0
Perinatal Period Conditions	0	0	0	0	0	0	0	0	0	0	0	0	0	0	0
Atherosclerosis	0	0	0	0	0	0	0	0	0	0	0	0	0	0	0
Congenital Malformations	1	0	0	0	0	0	0	1	0	0	0	0	0	0	0
Viral Hepatitis	0	0	0	0	0	0	0	0	0	0	0	0	0	0	0
Anemias	1	0	0	0	0	0	0	0	0	1	0	0	0	0	0
Peptic Ulcer	0	0	0	0	0	0	0	0	0	0	0	0	0	0	0
All Other Natural Causes	19	1	0	0	0	0	0	0	0	1	3	3	2	9	0
All Other External Causes	0	0	0	0	0	0	0	0	0	0	0	0	0	0	0

* ICD-10 codes associated with each cause of death group are presented on pages (xvii-xix).

TABLE D-11 (Cont.): RESIDENT DEATHS FOR SELECTED CAUSES, BY AGE GROUPS, BY COUNTY, FLORIDA, 2006

	AGE GROUPS														
	TOTAL	<1	1-4	5-9	10-14	15-19	20-24	25-34	35-44	45-54	55-64	65-74	75-84	85+	UNK
CHARLOTTE	2,122	2	5	0	1	3	6	11	48	102	207	372	705	660	0
Heart Diseases	561	0	0	0	0	0	1	1	7	17	41	74	180	240	0
Cancer	563	0	0	0	0	0	1	0	9	30	97	145	216	65	0
Chronic Lower Resp Diseases	139	0	0	0	0	0	0	1	2	3	7	36	52	38	0
Stroke	101	0	0	0	0	0	0	1	0	1	5	11	44	39	0
Unintentional Injury (Accident)	65	0	4	0	0	3	0	3	11	10	7	5	13	9	0
Diabetes Mellitus	60	0	0	0	0	0	0	0	0	4	3	13	22	18	0
Alzheimer's Disease	55	0	0	0	0	0	0	0	0	0	0	1	13	41	0
Nephritis	24	0	0	0	0	0	0	0	0	1	0	3	7	13	0
Influenza & Pneumonia	38	0	0	0	0	0	0	0	1	0	4	5	14	14	0
Suicide	24	0	0	0	0	0	0	0	4	7	5	3	4	1	0
Chronic Liver Disease/Cirrhosis	35	0	0	0	0	0	0	0	2	7	13	7	6	0	0
Septicemia	25	0	0	0	0	0	0	0	2	1	1	7	9	5	0
Hypertension	32	0	0	0	0	0	0	0	0	3	0	5	10	14	0
Human Immunodeficiency Virus	5	0	0	0	0	0	0	0	2	1	2	0	0	0	0
Parkinson's Disease	19	0	0	0	0	0	0	0	0	0	0	1	12	6	0
Homicide	3	0	1	0	0	0	1	0	0	1	0	0	0	0	0
Benign Neoplasms	18	0	0	0	0	0	0	0	0	0	0	5	4	9	0
Aortic Aneurysm & Dissection	9	0	0	0	0	0	0	0	0	0	2	4	1	2	0
Pneumonitis	19	0	0	0	0	0	0	0	0	0	0	1	8	10	0
Perinatal Period Conditions	1	1	0	0	0	0	0	0	0	0	0	0	0	0	0
Atherosclerosis	30	0	0	0	0	0	0	0	0	1	0	3	10	16	0
Congenital Malformations	1	0	0	0	0	0	0	0	0	1	0	0	0	0	0
Viral Hepatitis	8	0	0	0	0	0	0	0	1	3	2	0	2	0	0
Anemias	4	0	0	0	0	0	0	0	0	0	0	0	4	0	0
Peptic Ulcer	2	0	0	0	0	0	0	0	0	0	0	1	1	0	0
All Other Natural Causes	279	1	0	0	1	0	3	5	7	10	18	41	73	120	0
All Other External Causes	2	0	0	0	0	0	0	0	0	1	0	1	0	0	0

	AGE GROUPS														
	TOTAL	<1	1-4	5-9	10-14	15-19	20-24	25-34	35-44	45-54	55-64	65-74	75-84	85+	UNK
CITRUS	2,261	7	1	1	2	7	7	20	40	120	217	399	742	698	0
Heart Diseases	593	0	0	0	0	0	0	1	6	20	46	87	209	224	0
Cancer	585	0	0	0	1	0	0	0	5	38	77	161	196	107	0
Chronic Lower Resp Diseases	154	0	0	0	0	0	0	0	0	1	13	32	68	40	0
Stroke	103	0	0	0	0	0	0	0	0	2	6	15	43	37	0
Unintentional Injury (Accident)	91	0	1	0	1	5	6	12	12	15	7	9	11	12	0
Diabetes Mellitus	62	0	0	0	0	0	0	0	0	2	15	11	26	8	0
Alzheimer's Disease	76	0	0	0	0	0	0	0	0	0	0	1	27	48	0
Nephritis	47	0	0	0	0	0	0	0	1	1	4	3	20	18	0
Influenza & Pneumonia	25	0	0	0	0	0	0	0	0	0	2	3	10	10	0
Suicide	29	0	0	0	0	1	0	4	3	5	7	5	3	1	0
Chronic Liver Disease/Cirrhosis	35	0	0	0	0	0	0	1	2	10	6	10	6	0	0
Septicemia	11	0	0	0	0	0	0	0	2	0	0	2	3	4	0
Hypertension	18	0	0	0	0	0	0	0	0	1	2	3	5	7	0
Human Immunodeficiency Virus	4	0	0	0	0	0	0	0	0	3	0	1	0	0	0
Parkinson's Disease	31	0	0	0	0	0	0	0	0	0	0	5	14	12	0
Homicide	0	0	0	0	0	0	0	0	0	0	0	0	0	0	0
Benign Neoplasms	20	0	0	0	0	0	0	0	0	2	0	4	9	5	0
Aortic Aneurysm & Dissection	18	0	0	0	0	0	0	0	0	0	3	5	5	5	0
Pneumonitis	8	0	0	0	0	0	0	0	0	1	0	0	3	4	0
Perinatal Period Conditions	3	3	0	0	0	0	0	0	0	0	0	0	0	0	0
Atherosclerosis	3	0	0	0	0	0	0	0	0	1	0	0	1	1	0
Congenital Malformations	2	1	0	0	0	0	0	0	0	0	1	0	0	0	0
Viral Hepatitis	8	0	0	0	0	0	0	0	0	4	2	1	1	0	0
Anemias	3	0	0	0	0	0	0	0	0	0	0	0	1	2	0
Peptic Ulcer	2	0	0	0	0	0	0	0	0	1	0	0	0	1	0
All Other Natural Causes	326	3	0	1	0	0	1	2	9	12	26	39	81	152	0
All Other External Causes	4	0	0	0	0	1	0	0	0	1	0	2	0	0	0

* ICD-10 codes associated with each cause of death group are presented on pages (xvii-xix).

TABLE D-11 (Cont.): RESIDENT DEATHS FOR SELECTED CAUSES, BY AGE GROUPS, BY COUNTY, FLORIDA, 2006

	TOTAL	AGE GROUPS													
		<1	1-4	5-9	10-14	15-19	20-24	25-34	35-44	45-54	55-64	65-74	75-84	85+	UNK
CLAY	1,281	11	3	5	0	7	15	28	55	102	185	226	347	297	0
Heart Diseases	259	0	2	0	0	0	0	1	7	19	32	46	73	79	0
Cancer	314	0	0	1	0	0	1	1	11	26	78	81	85	30	0
Chronic Lower Resp Diseases	88	0	0	0	0	0	0	0	1	5	6	16	43	17	0
Stroke	59	0	0	0	0	0	0	0	0	3	7	11	18	20	0
Unintentional Injury (Accident)	77	0	0	2	0	5	10	13	13	11	10	4	8	1	0
Diabetes Mellitus	48	0	0	0	0	0	0	0	2	3	6	13	18	6	0
Alzheimer's Disease	57	0	0	0	0	0	0	0	0	0	0	2	15	40	0
Nephritis	25	0	0	0	0	0	0	0	0	1	4	8	6	6	0
Influenza & Pneumonia	35	0	0	0	0	0	0	0	1	1	1	6	10	16	0
Suicide	24	0	0	0	0	0	3	4	5	6	4	0	2	0	0
Chronic Liver Disease/Cirrhosis	20	0	0	0	0	0	0	0	1	7	7	3	1	1	0
Septicemia	12	0	0	0	0	0	0	0	1	0	3	1	6	1	0
Hypertension	12	0	0	0	0	0	0	1	1	0	1	3	5	1	0
Human Immunodeficiency Virus	8	0	0	0	0	0	0	0	3	3	2	0	0	0	0
Parkinson's Disease	14	0	0	0	0	0	0	0	0	0	0	2	7	5	0
Homicide	8	0	0	0	0	1	1	3	2	1	0	0	0	0	0
Benign Neoplasms	7	0	0	1	0	1	0	0	0	0	1	1	2	1	0
Aortic Aneurysm & Dissection	7	0	0	0	0	0	0	0	0	2	1	2	2	0	0
Pneumonitis	5	0	0	0	0	0	0	0	0	0	1	2	0	2	0
Perinatal Period Conditions	4	3	0	0	0	0	0	0	1	0	0	0	0	0	0
Atherosclerosis	23	0	0	0	0	0	0	0	0	0	0	0	7	16	0
Congenital Malformations	5	5	0	0	0	0	0	0	0	0	0	0	0	0	0
Viral Hepatitis	5	0	0	0	0	0	0	0	1	1	3	0	0	0	0
Anemias	4	0	0	1	0	0	0	0	0	0	0	0	1	2	0
Peptic Ulcer	0	0	0	0	0	0	0	0	0	0	0	0	0	0	0
All Other Natural Causes	159	3	1	0	0	0	0	5	4	13	18	25	37	53	0
All Other External Causes	2	0	0	0	0	0	0	0	1	0	0	0	1	0	0

	TOTAL	AGE GROUPS													
		<1	1-4	5-9	10-14	15-19	20-24	25-34	35-44	45-54	55-64	65-74	75-84	85+	UNK
COLLIER	2,586	28	6	3	0	9	31	43	70	144	233	383	792	843	1
Heart Diseases	618	0	0	0	0	0	0	1	5	21	43	66	193	289	0
Cancer	714	0	0	0	0	0	0	5	14	36	102	158	269	130	0
Chronic Lower Resp Diseases	129	0	0	1	0	0	0	0	0	1	6	33	56	32	0
Stroke	113	0	0	0	0	0	1	2	0	3	6	17	32	52	0
Unintentional Injury (Accident)	172	1	2	1	0	4	24	19	26	20	14	13	21	27	0
Diabetes Mellitus	61	0	0	0	0	0	0	0	1	2	10	10	20	18	0
Alzheimer's Disease	70	0	0	0	0	0	0	0	0	0	2	3	20	45	0
Nephritis	29	0	0	0	0	0	0	0	0	1	3	2	14	9	0
Influenza & Pneumonia	28	0	0	0	0	1	0	0	1	0	2	6	6	11	1
Suicide	39	0	0	0	0	1	2	7	4	9	7	3	3	3	0
Chronic Liver Disease/Cirrhosis	49	0	0	0	0	0	0	1	3	21	7	5	10	2	0
Septicemia	18	1	0	0	0	0	0	0	1	2	2	3	7	2	0
Hypertension	21	0	0	0	0	0	0	0	0	0	2	2	6	11	0
Human Immunodeficiency Virus	9	0	0	0	0	0	0	1	3	2	1	1	1	0	0
Parkinson's Disease	22	0	0	0	0	0	0	0	0	0	0	2	9	11	0
Homicide	8	0	1	0	0	0	1	2	1	1	1	0	0	1	0
Benign Neoplasms	19	0	0	0	0	0	0	0	0	0	1	3	7	8	0
Aortic Aneurysm & Dissection	15	0	0	0	0	0	0	0	0	2	1	4	4	4	0
Pneumonitis	4	0	0	0	0	0	0	0	0	0	0	1	0	3	0
Perinatal Period Conditions	10	10	0	0	0	0	0	0	0	0	0	0	0	0	0
Atherosclerosis	6	0	0	0	0	0	0	0	0	0	0	1	3	2	0
Congenital Malformations	11	8	1	0	0	0	0	0	1	0	0	0	0	1	0
Viral Hepatitis	7	0	0	0	0	0	0	0	0	3	3	0	1	0	0
Anemias	3	0	0	0	0	0	0	1	0	0	0	0	1	1	0
Peptic Ulcer	8	0	0	0	0	0	0	0	0	2	0	1	2	3	0
All Other Natural Causes	399	8	2	0	0	3	2	4	9	18	20	48	107	178	0
All Other External Causes	4	0	0	1	0	0	1	0	1	0	0	1	0	0	0

* ICD-10 codes associated with each cause of death group are presented on pages (xvii-xix).

TABLE D-11 (Cont.): RESIDENT DEATHS FOR SELECTED CAUSES, BY AGE GROUPS, BY COUNTY, FLORIDA, 2006

	AGE GROUPS														
	TOTAL	<1	1-4	5-9	10-14	15-19	20-24	25-34	35-44	45-54	55-64	65-74	75-84	85+	UNK
COLUMBIA	666	8	3	0	0	3	6	12	26	69	87	145	175	132	0
Heart Diseases	157	0	0	0	0	0	2	1	4	11	19	36	45	39	0
Cancer	162	0	1	0	0	0	1	2	2	17	25	54	46	14	0
Chronic Lower Resp Diseases	47	0	0	0	0	0	0	0	0	4	6	8	20	9	0
Stroke	27	0	0	0	0	0	0	0	0	2	3	7	7	8	0
Unintentional Injury (Accident)	39	0	1	0	0	2	3	7	6	10	3	4	3	0	0
Diabetes Mellitus	34	0	0	0	0	0	0	0	2	5	6	8	9	4	0
Alzheimer's Disease	12	0	0	0	0	0	0	0	0	0	0	0	4	8	0
Nephritis	20	0	0	0	0	0	0	0	0	1	4	5	5	5	0
Influenza & Pneumonia	15	1	0	0	0	0	0	0	0	1	1	2	5	5	0
Suicide	11	0	0	0	0	1	0	0	2	4	2	2	0	0	0
Chronic Liver Disease/Cirrhosis	9	0	0	0	0	0	0	0	1	1	4	1	2	0	0
Septicemia	5	0	1	0	0	0	0	0	0	1	1	0	1	1	0
Hypertension	7	0	0	0	0	0	0	0	1	1	1	0	0	4	0
Human Immunodeficiency Virus	3	0	0	0	0	0	0	0	1	2	0	0	0	0	0
Parkinson's Disease	2	0	0	0	0	0	0	0	0	0	0	0	2	0	0
Homicide	2	0	0	0	0	0	0	0	0	0	1	1	0	0	0
Benign Neoplasms	3	0	0	0	0	0	0	0	0	0	1	0	0	2	0
Aortic Aneurysm & Dissection	7	0	0	0	0	0	0	0	0	0	3	2	2	0	0
Pneumonitis	2	0	0	0	0	0	0	1	0	0	0	0	1	0	0
Perinatal Period Conditions	7	7	0	0	0	0	0	0	0	0	0	0	0	0	0
Atherosclerosis	2	0	0	0	0	0	0	0	0	0	0	0	2	0	0
Congenital Malformations	0	0	0	0	0	0	0	0	0	0	0	0	0	0	0
Viral Hepatitis	2	0	0	0	0	0	0	0	1	0	0	0	1	0	0
Anemias	3	0	0	0	0	0	0	0	0	2	0	0	0	1	0
Peptic Ulcer	1	0	0	0	0	0	0	0	0	1	0	0	0	0	0
All Other Natural Causes	87	0	0	0	0	0	0	1	6	6	7	15	20	32	0
All Other External Causes	0	0	0	0	0	0	0	0	0	0	0	0	0	0	0

	AGE GROUPS														
	TOTAL	<1	1-4	5-9	10-14	15-19	20-24	25-34	35-44	45-54	55-64	65-74	75-84	85+	UNK
MIAMI-DADE	18,210	218	35	25	22	110	169	361	681	1,332	1,987	2,957	4,854	5,456	3
Heart Diseases	5,426	3	1	1	2	2	5	22	89	270	457	769	1,630	2,175	0
Cancer	4,015	0	3	5	4	3	12	31	112	326	683	1,026	1,129	681	0
Chronic Lower Resp Diseases	673	0	0	1	0	0	0	3	2	17	53	117	239	241	0
Stroke	917	2	0	1	0	1	0	3	15	58	93	132	256	356	0
Unintentional Injury (Accident)	837	7	6	4	6	57	75	111	118	121	90	70	90	79	3
Diabetes Mellitus	618	0	0	0	0	0	0	4	10	40	83	147	202	132	0
Alzheimer's Disease	543	0	0	0	0	0	0	0	0	1	4	23	160	355	0
Nephritis	372	0	1	0	1	0	0	3	6	22	31	76	111	121	0
Influenza & Pneumonia	261	1	2	0	0	0	1	0	5	9	16	33	75	119	0
Suicide	190	0	0	0	0	3	10	20	29	36	29	26	31	6	0
Chronic Liver Disease/Cirrhosis	184	0	0	0	0	0	0	0	13	34	48	37	39	13	0
Septicemia	231	0	1	1	0	0	1	2	4	12	23	35	88	64	0
Hypertension	161	0	0	0	0	0	0	2	4	10	19	36	36	54	0
Human Immunodeficiency Virus	443	0	0	1	0	2	4	47	140	149	69	27	2	2	0
Parkinson's Disease	131	0	0	0	0	0	0	0	0	0	1	16	56	58	0
Homicide	236	1	4	3	4	34	48	58	35	26	13	7	3	0	0
Benign Neoplasms	105	0	1	0	1	0	0	0	3	6	11	23	28	32	0
Aortic Aneurysm & Dissection	93	0	0	0	0	1	0	0	0	10	16	20	27	19	0
Pneumonitis	118	0	0	0	0	0	0	0	0	2	2	13	41	60	0
Perinatal Period Conditions	115	113	1	1	0	0	0	0	0	0	0	0	0	0	0
Atherosclerosis	24	0	0	0	0	0	0	0	0	1	0	3	11	9	0
Congenital Malformations	86	50	3	2	2	0	3	7	3	3	3	4	3	3	0
Viral Hepatitis	61	0	0	0	0	0	0	1	2	19	14	10	11	4	0
Anemias	43	0	0	0	0	0	0	0	3	2	3	5	10	20	0
Peptic Ulcer	19	0	0	0	0	0	0	0	0	1	2	5	3	8	0
All Other Natural Causes	2,292	41	12	5	2	7	10	46	87	155	223	293	567	844	0
All Other External Causes	16	0	0	0	0	0	0	1	1	2	1	4	6	1	0

* ICD-10 codes associated with each cause of death group are presented on pages (xvii-xix).

TABLE D-11 (Cont.): RESIDENT DEATHS FOR SELECTED CAUSES, BY AGE GROUPS, BY COUNTY, FLORIDA, 2006

	TOTAL	AGE GROUPS													
		<1	1-4	5-9	10-14	15-19	20-24	25-34	35-44	45-54	55-64	65-74	75-84	85+	UNK
DESOTO	277	6	1	0	0	4	6	7	13	23	39	48	65	65	0
Heart Diseases	78	0	0	0	0	0	0	2	0	3	11	11	21	30	0
Cancer	63	0	0	0	0	0	0	0	0	4	16	19	14	10	0
Chronic Lower Resp Diseases	13	0	0	0	0	0	0	0	0	1	1	4	5	2	0
Stroke	8	1	0	0	0	0	0	0	0	0	1	1	3	2	0
Unintentional Injury (Accident)	31	2	1	0	0	4	6	3	4	5	1	1	2	2	0
Diabetes Mellitus	10	0	0	0	0	0	0	0	1	0	1	4	3	1	0
Alzheimer's Disease	1	0	0	0	0	0	0	0	0	0	0	0	0	1	0
Nephritis	3	0	0	0	0	0	0	0	0	0	0	0	2	1	0
Influenza & Pneumonia	3	0	0	0	0	0	0	0	0	1	0	0	1	1	0
Suicide	5	0	0	0	0	0	0	0	1	2	1	1	0	0	0
Chronic Liver Disease/Cirrhosis	8	0	0	0	0	0	0	0	2	2	1	2	1	0	0
Septicemia	0	0	0	0	0	0	0	0	0	0	0	0	0	0	0
Hypertension	0	0	0	0	0	0	0	0	0	0	0	0	0	0	0
Human Immunodeficiency Virus	2	0	0	0	0	0	0	0	2	0	0	0	0	0	0
Parkinson's Disease	1	0	0	0	0	0	0	0	0	0	0	0	1	0	0
Homicide	1	0	0	0	0	0	0	0	0	0	0	0	1	0	0
Benign Neoplasms	2	0	0	0	0	0	0	0	0	0	0	0	1	1	0
Aortic Aneurysm & Dissection	3	0	0	0	0	0	0	0	0	0	0	0	3	0	0
Pneumonitis	4	0	0	0	0	0	0	0	0	0	0	0	0	4	0
Perinatal Period Conditions	2	2	0	0	0	0	0	0	0	0	0	0	0	0	0
Atherosclerosis	1	0	0	0	0	0	0	0	0	0	1	0	0	0	0
Congenital Malformations	2	1	0	0	0	0	0	1	0	0	0	0	0	0	0
Viral Hepatitis	2	0	0	0	0	0	0	0	1	0	1	0	0	0	0
Anemias	1	0	0	0	0	0	0	0	0	0	0	0	0	1	0
Peptic Ulcer	1	0	0	0	0	0	0	0	0	0	1	0	0	0	0
All Other Natural Causes	32	0	0	0	0	0	0	1	2	5	3	5	7	9	0
All Other External Causes	0	0	0	0	0	0	0	0	0	0	0	0	0	0	0

	TOTAL	AGE GROUPS													
		<1	1-4	5-9	10-14	15-19	20-24	25-34	35-44	45-54	55-64	65-74	75-84	85+	UNK
DIXIE	180	0	0	0	0	2	2	4	8	10	31	52	37	34	0
Heart Diseases	25	0	0	0	0	0	0	0	0	0	2	6	10	7	0
Cancer	48	0	0	0	0	0	0	1	1	6	10	16	8	6	0
Chronic Lower Resp Diseases	13	0	0	0	0	0	0	0	0	0	6	5	0	2	0
Stroke	8	0	0	0	0	0	0	0	1	0	1	2	1	3	0
Unintentional Injury (Accident)	19	0	0	0	0	2	1	1	5	2	4	1	2	1	0
Diabetes Mellitus	10	0	0	0	0	0	0	0	0	0	1	4	2	3	0
Alzheimer's Disease	7	0	0	0	0	0	0	0	0	0	1	0	3	3	0
Nephritis	6	0	0	0	0	0	0	0	0	0	1	2	3	0	0
Influenza & Pneumonia	1	0	0	0	0	0	0	0	0	0	0	0	1	0	0
Suicide	6	0	0	0	0	0	0	2	0	0	1	1	1	1	0
Chronic Liver Disease/Cirrhosis	3	0	0	0	0	0	0	0	1	0	1	0	0	1	0
Septicemia	4	0	0	0	0	0	0	0	0	0	0	2	1	1	0
Hypertension	1	0	0	0	0	0	0	0	0	0	0	0	0	1	0
Human Immunodeficiency Virus	0	0	0	0	0	0	0	0	0	0	0	0	0	0	0
Parkinson's Disease	0	0	0	0	0	0	0	0	0	0	0	0	0	0	0
Homicide	2	0	0	0	0	0	1	0	0	1	0	0	0	0	0
Benign Neoplasms	2	0	0	0	0	0	0	0	0	0	0	1	1	0	0
Aortic Aneurysm & Dissection	0	0	0	0	0	0	0	0	0	0	0	0	0	0	0
Pneumonitis	0	0	0	0	0	0	0	0	0	0	0	0	0	0	0
Perinatal Period Conditions	0	0	0	0	0	0	0	0	0	0	0	0	0	0	0
Atherosclerosis	1	0	0	0	0	0	0	0	0	0	0	0	1	0	0
Congenital Malformations	0	0	0	0	0	0	0	0	0	0	0	0	0	0	0
Viral Hepatitis	1	0	0	0	0	0	0	0	0	0	1	0	0	0	0
Anemias	0	0	0	0	0	0	0	0	0	0	0	0	0	0	0
Peptic Ulcer	1	0	0	0	0	0	0	0	0	0	1	0	0	0	0
All Other Natural Causes	21	0	0	0	0	0	0	0	0	0	1	12	3	5	0
All Other External Causes	1	0	0	0	0	0	0	0	0	1	0	0	0	0	0

* ICD-10 codes associated with each cause of death group are presented on pages (xvii-xix).

TABLE D-11 (Cont.): RESIDENT DEATHS FOR SELECTED CAUSES, BY AGE GROUPS, BY COUNTY, FLORIDA, 2006

	AGE GROUPS														
	TOTAL	<1	1-4	5-9	10-14	15-19	20-24	25-34	35-44	45-54	55-64	65-74	75-84	85+	UNK
DUVAL	6,923	130	14	18	16	43	82	189	353	729	943	1,073	1,770	1,559	4
Heart Diseases	1,495	1	0	0	0	1	1	20	53	137	165	219	454	442	2
Cancer	1,570	0	1	2	1	0	3	12	54	180	322	360	453	182	0
Chronic Lower Resp Diseases	360	0	0	1	1	0	1	2	5	10	49	74	133	84	0
Stroke	365	0	1	0	0	0	1	3	10	27	48	57	93	125	0
Unintentional Injury (Accident)	402	5	5	11	3	18	33	64	72	67	46	14	31	32	1
Diabetes Mellitus	282	1	0	0	0	0	1	3	8	21	48	59	90	51	0
Alzheimer's Disease	152	0	0	0	0	0	0	0	1	1	0	13	45	92	0
Nephritis	111	1	0	0	0	0	0	2	5	5	16	27	26	29	0
Influenza & Pneumonia	142	1	0	0	0	0	1	2	1	10	12	29	40	46	0
Suicide	112	0	0	0	2	3	6	11	21	34	19	9	7	0	0
Chronic Liver Disease/Cirrhosis	89	0	0	0	0	0	1	2	12	24	25	14	7	4	0
Septicemia	104	1	0	0	1	0	0	1	6	10	11	17	32	25	0
Hypertension	123	0	0	0	0	0	0	1	2	8	20	16	35	41	0
Human Immunodeficiency Virus	106	0	0	0	0	0	3	13	39	33	16	1	1	0	0
Parkinson's Disease	52	0	0	0	0	0	0	0	0	0	2	7	22	21	0
Homicide	122	0	1	1	3	10	20	37	18	22	5	3	2	0	0
Benign Neoplasms	42	2	0	0	0	1	0	2	1	3	2	5	16	10	0
Aortic Aneurysm & Dissection	32	0	0	0	0	0	0	0	1	7	8	2	8	6	0
Pneumonitis	33	0	0	0	0	0	0	0	1	0	4	3	11	14	0
Perinatal Period Conditions	65	65	0	0	0	0	0	0	0	0	0	0	0	0	0
Atherosclerosis	49	0	0	0	0	0	0	0	1	1	0	5	5	37	0
Congenital Malformations	35	21	1	1	0	2	0	1	2	1	1	0	5	0	0
Viral Hepatitis	29	0	0	0	0	0	0	0	0	15	10	0	2	2	0
Anemias	21	1	0	0	1	0	0	0	0	3	1	2	3	10	0
Peptic Ulcer	15	0	0	0	0	0	0	0	0	0	1	5	4	5	0
All Other Natural Causes	1,000	31	5	2	3	8	9	12	35	108	110	131	245	300	1
All Other External Causes	15	0	0	0	1	0	2	1	5	2	2	1	0	1	0

	AGE GROUPS														
	TOTAL	<1	1-4	5-9	10-14	15-19	20-24	25-34	35-44	45-54	55-64	65-74	75-84	85+	UNK
ESCAMBIA	2,908	36	7	4	5	19	20	60	120	267	342	502	789	736	1
Heart Diseases	686	2	1	1	1	1	2	3	19	46	85	110	192	223	0
Cancer	715	0	0	1	1	1	1	4	18	73	123	178	216	99	0
Chronic Lower Resp Diseases	151	0	0	0	0	0	0	0	1	10	13	30	57	40	0
Stroke	174	0	0	0	0	0	0	2	5	7	14	32	53	61	0
Unintentional Injury (Accident)	170	3	3	1	1	9	8	24	23	31	13	13	20	21	0
Diabetes Mellitus	121	0	0	0	0	0	0	2	3	13	15	30	39	19	0
Alzheimer's Disease	85	0	0	0	0	0	0	0	0	0	0	4	26	55	0
Nephritis	40	0	0	0	0	0	0	0	2	0	4	5	13	16	0
Influenza & Pneumonia	55	0	0	0	0	0	1	0	0	3	4	11	13	23	0
Suicide	51	0	0	0	0	2	2	7	12	15	5	3	4	0	1
Chronic Liver Disease/Cirrhosis	27	0	0	0	0	0	0	1	5	7	6	3	5	0	0
Septicemia	35	0	0	0	0	0	0	0	1	3	8	6	6	11	0
Hypertension	47	0	0	0	0	0	0	0	0	3	5	7	11	21	0
Human Immunodeficiency Virus	28	0	0	0	0	0	0	4	9	13	2	0	0	0	0
Parkinson's Disease	24	0	0	0	0	0	0	0	0	0	0	3	8	13	0
Homicide	15	0	1	0	1	2	0	5	1	4	0	1	0	0	0
Benign Neoplasms	16	0	0	0	0	0	0	0	0	0	0	6	7	3	0
Aortic Aneurysm & Dissection	14	0	0	0	0	0	0	0	1	2	1	4	5	1	0
Pneumonitis	15	0	0	0	0	0	0	0	1	1	2	1	3	7	0
Perinatal Period Conditions	16	16	0	0	0	0	0	0	0	0	0	0	0	0	0
Atherosclerosis	7	0	0	0	0	0	0	0	0	0	0	2	2	3	0
Congenital Malformations	7	3	1	0	0	0	0	1	1	0	1	0	0	0	0
Viral Hepatitis	8	0	0	0	0	0	0	0	0	6	2	0	0	0	0
Anemias	3	0	0	0	0	0	0	0	0	0	0	1	0	2	0
Peptic Ulcer	5	0	0	0	0	0	0	0	1	0	0	0	2	2	0
All Other Natural Causes	391	12	1	1	1	4	6	7	17	30	39	51	106	116	0
All Other External Causes	2	0	0	0	0	0	0	0	0	0	0	1	1	0	0

* ICD-10 codes associated with each cause of death group are presented on pages (xvii-xix).

TABLE D-11 (Cont.): RESIDENT DEATHS FOR SELECTED CAUSES, BY AGE GROUPS, BY COUNTY, FLORIDA, 2006

	AGE GROUPS														
	TOTAL	<1	1-4	5-9	10-14	15-19	20-24	25-34	35-44	45-54	55-64	65-74	75-84	85+	UNK
FLAGLER	846	7	1	0	1	3	5	11	19	42	93	157	280	227	0
Heart Diseases	200	0	0	0	0	0	0	0	2	10	20	28	64	76	0
Cancer	212	0	0	0	0	0	0	1	4	11	34	53	86	23	0
Chronic Lower Resp Diseases	37	0	0	0	0	0	0	0	0	1	1	14	13	8	0
Stroke	45	0	0	0	0	0	0	0	0	0	3	9	14	19	0
Unintentional Injury (Accident)	38	0	1	0	0	3	3	4	2	6	6	3	5	5	0
Diabetes Mellitus	42	0	0	0	0	0	0	0	0	1	6	11	18	6	0
Alzheimer's Disease	19	0	0	0	0	0	0	0	0	0	1	0	9	9	0
Nephritis	10	0	0	0	0	0	0	0	0	0	1	1	3	5	0
Influenza & Pneumonia	10	0	0	0	0	0	0	0	0	0	0	1	2	7	0
Suicide	13	0	0	0	0	0	2	4	1	2	2	1	1	0	0
Chronic Liver Disease/Cirrhosis	8	0	0	0	0	0	0	0	2	2	3	1	0	0	0
Septicemia	9	0	0	0	0	0	0	0	1	0	0	2	3	3	0
Hypertension	4	0	0	0	0	0	0	0	0	0	0	0	1	3	0
Human Immunodeficiency Virus	3	0	0	0	0	0	0	0	2	1	0	0	0	0	0
Parkinson's Disease	10	0	0	0	0	0	0	0	0	0	0	0	6	4	0
Homicide	4	0	0	0	1	0	0	0	0	1	1	0	0	1	0
Benign Neoplasms	12	0	0	0	0	0	0	0	0	1	0	2	5	4	0
Aortic Aneurysm & Dissection	9	0	0	0	0	0	0	0	0	1	1	4	1	2	0
Pneumonitis	4	0	0	0	0	0	0	1	0	0	0	0	3	0	0
Perinatal Period Conditions	4	4	0	0	0	0	0	0	0	0	0	0	0	0	0
Atherosclerosis	2	0	0	0	0	0	0	0	0	0	0	0	0	2	0
Congenital Malformations	1	1	0	0	0	0	0	0	0	0	0	0	0	0	0
Viral Hepatitis	0	0	0	0	0	0	0	0	0	0	0	0	0	0	0
Anemias	1	0	0	0	0	0	0	0	0	0	0	1	0	0	0
Peptic Ulcer	0	0	0	0	0	0	0	0	0	0	0	0	0	0	0
All Other Natural Causes	149	2	0	0	0	0	0	1	5	5	14	26	46	50	0
All Other External Causes	0	0	0	0	0	0	0	0	0	0	0	0	0	0	0

	AGE GROUPS														
	TOTAL	<1	1-4	5-9	10-14	15-19	20-24	25-34	35-44	45-54	55-64	65-74	75-84	85+	UNK
FRANKLIN	101	1	1	1	0	0	1	1	4	10	17	23	24	18	0
Heart Diseases	22	0	0	1	0	0	0	0	1	2	4	2	8	4	0
Cancer	27	0	0	0	0	0	0	0	1	1	6	10	7	2	0
Chronic Lower Resp Diseases	5	0	0	0	0	0	0	0	0	1	1	2	0	1	0
Stroke	5	0	0	0	0	0	0	0	0	1	0	1	1	2	0
Unintentional Injury (Accident)	11	0	0	0	0	0	0	1	1	2	2	3	0	2	0
Diabetes Mellitus	3	0	0	0	0	0	0	0	0	1	0	0	0	2	0
Alzheimer's Disease	0	0	0	0	0	0	0	0	0	0	0	0	0	0	0
Nephritis	3	0	0	0	0	0	0	0	0	0	0	2	1	0	0
Influenza & Pneumonia	1	0	0	0	0	0	0	0	0	0	0	0	1	0	0
Suicide	2	0	0	0	0	0	0	0	1	0	1	0	0	0	0
Chronic Liver Disease/Cirrhosis	3	0	0	0	0	0	0	0	0	1	2	0	0	0	0
Septicemia	1	0	0	0	0	0	0	0	0	0	1	0	0	0	0
Hypertension	2	0	0	0	0	0	1	0	0	0	0	0	1	0	0
Human Immunodeficiency Virus	0	0	0	0	0	0	0	0	0	0	0	0	0	0	0
Parkinson's Disease	1	0	0	0	0	0	0	0	0	0	0	1	0	0	0
Homicide	0	0	0	0	0	0	0	0	0	0	0	0	0	0	0
Benign Neoplasms	1	0	0	0	0	0	0	0	0	0	0	0	1	0	0
Aortic Aneurysm & Dissection	0	0	0	0	0	0	0	0	0	0	0	0	0	0	0
Pneumonitis	1	0	0	0	0	0	0	0	0	0	0	1	0	0	0
Perinatal Period Conditions	1	1	0	0	0	0	0	0	0	0	0	0	0	0	0
Atherosclerosis	0	0	0	0	0	0	0	0	0	0	0	0	0	0	0
Congenital Malformations	0	0	0	0	0	0	0	0	0	0	0	0	0	0	0
Viral Hepatitis	1	0	0	0	0	0	0	0	0	1	0	0	0	0	0
Anemias	0	0	0	0	0	0	0	0	0	0	0	0	0	0	0
Peptic Ulcer	0	0	0	0	0	0	0	0	0	0	0	0	0	0	0
All Other Natural Causes	10	0	0	0	0	0	0	0	0	0	0	1	4	5	0
All Other External Causes	1	0	1	0	0	0	0	0	0	0	0	0	0	0	0

* ICD-10 codes associated with each cause of death group are presented on pages (xvii-xix).

TABLE D-11 (Cont.): RESIDENT DEATHS FOR SELECTED CAUSES, BY AGE GROUPS, BY COUNTY, FLORIDA, 2006

	AGE GROUPS														
	TOTAL	<1	1-4	5-9	10-14	15-19	20-24	25-34	35-44	45-54	55-64	65-74	75-84	85+	UNK
GADSDEN	495	9	0	0	0	9	2	6	18	46	77	82	128	118	0
Heart Diseases	118	0	0	0	0	0	0	1	0	10	19	21	34	33	0
Cancer	115	0	0	0	0	0	0	0	1	13	22	28	36	15	0
Chronic Lower Resp Diseases	16	0	0	0	0	0	0	0	1	2	2	3	7	1	0
Stroke	31	0	0	0	0	0	0	0	0	1	7	3	10	10	0
Unintentional Injury (Accident)	37	0	0	0	0	6	1	3	9	5	4	3	2	4	0
Diabetes Mellitus	15	0	0	0	0	0	0	0	1	2	3	3	4	2	0
Alzheimer's Disease	19	0	0	0	0	0	0	0	0	0	1	1	9	8	0
Nephritis	7	0	0	0	0	0	0	0	1	0	5	1	0	0	0
Influenza & Pneumonia	8	0	0	0	0	0	0	0	0	0	0	3	1	4	0
Suicide	4	0	0	0	0	0	0	0	0	1	0	0	2	1	0
Chronic Liver Disease/Cirrhosis	4	0	0	0	0	0	0	0	0	1	3	0	0	0	0
Septicemia	4	0	0	0	0	0	0	0	0	1	0	2	1	0	0
Hypertension	11	0	0	0	0	0	0	1	0	1	0	3	2	4	0
Human Immunodeficiency Virus	4	0	0	0	0	0	0	1	1	0	1	1	0	0	0
Parkinson's Disease	2	0	0	0	0	0	0	0	0	0	0	0	0	2	0
Homicide	2	0	0	0	0	0	1	0	1	0	0	0	0	0	0
Benign Neoplasms	3	0	0	0	0	1	0	0	0	0	0	1	0	1	0
Aortic Aneurysm & Dissection	0	0	0	0	0	0	0	0	0	0	0	0	0	0	0
Pneumonitis	5	0	0	0	0	0	0	0	0	0	1	0	0	4	0
Perinatal Period Conditions	6	6	0	0	0	0	0	0	0	0	0	0	0	0	0
Atherosclerosis	2	0	0	0	0	0	0	0	0	0	0	0	1	1	0
Congenital Malformations	2	1	0	0	0	0	0	0	0	1	0	0	0	0	0
Viral Hepatitis	2	0	0	0	0	0	0	0	0	1	0	1	0	0	0
Anemias	3	0	0	0	0	1	0	0	0	0	0	1	0	1	0
Peptic Ulcer	0	0	0	0	0	0	0	0	0	0	0	0	0	0	0
All Other Natural Causes	75	2	0	0	0	1	0	0	3	7	9	7	19	27	0
All Other External Causes	0	0	0	0	0	0	0	0	0	0	0	0	0	0	0

	AGE GROUPS														
	TOTAL	<1	1-4	5-9	10-14	15-19	20-24	25-34	35-44	45-54	55-64	65-74	75-84	85+	UNK
GILCHRIST	189	0	0	0	0	1	4	3	8	15	28	41	54	35	0
Heart Diseases	41	0	0	0	0	0	0	0	1	3	8	6	13	10	0
Cancer	45	0	0	0	0	0	0	0	2	4	6	20	9	4	0
Chronic Lower Resp Diseases	8	0	0	0	0	0	0	0	0	2	1	1	3	1	0
Stroke	12	0	0	0	0	0	0	0	0	0	0	1	7	4	0
Unintentional Injury (Accident)	10	0	0	0	0	0	3	2	0	1	2	0	2	0	0
Diabetes Mellitus	8	0	0	0	0	0	0	0	0	0	3	0	4	1	0
Alzheimer's Disease	5	0	0	0	0	0	0	0	0	0	0	0	2	3	0
Nephritis	3	0	0	0	0	0	0	0	0	0	0	1	1	1	0
Influenza & Pneumonia	4	0	0	0	0	0	0	0	0	0	0	3	0	1	0
Suicide	5	0	0	0	0	1	0	0	1	0	2	0	1	0	0
Chronic Liver Disease/Cirrhosis	0	0	0	0	0	0	0	0	0	0	0	0	0	0	0
Septicemia	3	0	0	0	0	0	0	0	0	0	1	1	0	1	0
Hypertension	1	0	0	0	0	0	0	0	0	0	0	1	0	0	0
Human Immunodeficiency Virus	0	0	0	0	0	0	0	0	0	0	0	0	0	0	0
Parkinson's Disease	2	0	0	0	0	0	0	0	0	0	0	0	2	0	0
Homicide	3	0	0	0	0	0	1	1	0	1	0	0	0	0	0
Benign Neoplasms	2	0	0	0	0	0	0	0	0	0	0	1	1	0	0
Aortic Aneurysm & Dissection	0	0	0	0	0	0	0	0	0	0	0	0	0	0	0
Pneumonitis	2	0	0	0	0	0	0	0	0	0	1	0	0	1	0
Perinatal Period Conditions	0	0	0	0	0	0	0	0	0	0	0	0	0	0	0
Atherosclerosis	0	0	0	0	0	0	0	0	0	0	0	0	0	0	0
Congenital Malformations	0	0	0	0	0	0	0	0	0	0	0	0	0	0	0
Viral Hepatitis	0	0	0	0	0	0	0	0	0	0	0	0	0	0	0
Anemias	0	0	0	0	0	0	0	0	0	0	0	0	0	0	0
Peptic Ulcer	0	0	0	0	0	0	0	0	0	0	0	0	0	0	0
All Other Natural Causes	33	0	0	0	0	0	0	0	2	4	4	6	9	8	0
All Other External Causes	2	0	0	0	0	0	0	0	2	0	0	0	0	0	0

* ICD-10 codes associated with each cause of death group are presented on pages (xvii-xix).

TABLE D-11 (Cont.): RESIDENT DEATHS FOR SELECTED CAUSES, BY AGE GROUPS, BY COUNTY, FLORIDA, 2006

	TOTAL	AGE GROUPS													
		<1	1-4	5-9	10-14	15-19	20-24	25-34	35-44	45-54	55-64	65-74	75-84	85+	UNK
GLADES	109	0	0	0	1	2	2	2	8	5	13	27	33	16	0
Heart Diseases	28	0	0	0	0	0	0	0	2	2	1	7	9	7	0
Cancer	24	0	0	0	0	0	0	0	1	1	7	7	8	0	0
Chronic Lower Resp Diseases	6	0	0	0	0	0	0	0	0	0	0	3	2	1	0
Stroke	7	0	0	0	0	0	0	0	0	0	0	3	2	2	0
Unintentional Injury (Accident)	13	0	0	0	1	2	2	2	2	0	1	0	2	1	0
Diabetes Mellitus	2	0	0	0	0	0	0	0	0	0	1	0	0	1	0
Alzheimer's Disease	3	0	0	0	0	0	0	0	0	0	0	0	2	1	0
Nephritis	3	0	0	0	0	0	0	0	0	0	0	1	2	0	0
Influenza & Pneumonia	1	0	0	0	0	0	0	0	0	0	0	0	1	0	0
Suicide	1	0	0	0	0	0	0	0	0	1	0	0	0	0	0
Chronic Liver Disease/Cirrhosis	2	0	0	0	0	0	0	0	1	0	1	0	0	0	0
Septicemia	0	0	0	0	0	0	0	0	0	0	0	0	0	0	0
Hypertension	1	0	0	0	0	0	0	0	0	0	0	0	1	0	0
Human Immunodeficiency Virus	1	0	0	0	0	0	0	0	1	0	0	0	0	0	0
Parkinson's Disease	0	0	0	0	0	0	0	0	0	0	0	0	0	0	0
Homicide	1	0	0	0	0	0	0	0	0	1	0	0	0	0	0
Benign Neoplasms	2	0	0	0	0	0	0	0	0	0	0	2	0	0	0
Aortic Aneurysm & Dissection	1	0	0	0	0	0	0	0	0	0	0	0	0	1	0
Pneumonitis	0	0	0	0	0	0	0	0	0	0	0	0	0	0	0
Perinatal Period Conditions	0	0	0	0	0	0	0	0	0	0	0	0	0	0	0
Atherosclerosis	0	0	0	0	0	0	0	0	0	0	0	0	0	0	0
Congenital Malformations	0	0	0	0	0	0	0	0	0	0	0	0	0	0	0
Viral Hepatitis	0	0	0	0	0	0	0	0	0	0	0	0	0	0	0
Anemias	0	0	0	0	0	0	0	0	0	0	0	0	0	0	0
Peptic Ulcer	0	0	0	0	0	0	0	0	0	0	0	0	0	0	0
All Other Natural Causes	13	0	0	0	0	0	0	0	1	0	2	4	4	2	0
All Other External Causes	0	0	0	0	0	0	0	0	0	0	0	0	0	0	0

	TOTAL	AGE GROUPS													
		<1	1-4	5-9	10-14	15-19	20-24	25-34	35-44	45-54	55-64	65-74	75-84	85+	UNK
GULF	156	0	0	0	1	1	0	2	4	15	12	32	54	35	0
Heart Diseases	45	0	0	0	0	0	0	0	2	3	2	8	18	12	0
Cancer	41	0	0	0	0	0	0	0	0	8	4	10	14	5	0
Chronic Lower Resp Diseases	11	0	0	0	0	0	0	0	0	0	2	2	4	3	0
Stroke	7	0	0	0	0	0	0	0	0	0	1	2	3	1	0
Unintentional Injury (Accident)	6	0	0	0	1	1	0	1	0	0	0	1	1	1	0
Diabetes Mellitus	2	0	0	0	0	0	0	0	0	0	1	0	0	1	0
Alzheimer's Disease	7	0	0	0	0	0	0	0	0	0	0	0	4	3	0
Nephritis	2	0	0	0	0	0	0	0	1	0	0	0	1	0	0
Influenza & Pneumonia	5	0	0	0	0	0	0	0	0	0	0	1	1	3	0
Suicide	4	0	0	0	0	0	0	1	0	2	1	0	0	0	0
Chronic Liver Disease/Cirrhosis	3	0	0	0	0	0	0	0	0	0	1	1	1	0	0
Septicemia	1	0	0	0	0	0	0	0	0	0	0	1	0	0	0
Hypertension	3	0	0	0	0	0	0	0	0	0	0	0	1	2	0
Human Immunodeficiency Virus	0	0	0	0	0	0	0	0	0	0	0	0	0	0	0
Parkinson's Disease	0	0	0	0	0	0	0	0	0	0	0	0	0	0	0
Homicide	0	0	0	0	0	0	0	0	0	0	0	0	0	0	0
Benign Neoplasms	0	0	0	0	0	0	0	0	0	0	0	0	0	0	0
Aortic Aneurysm & Dissection	0	0	0	0	0	0	0	0	0	0	0	0	0	0	0
Pneumonitis	2	0	0	0	0	0	0	0	0	0	0	0	1	1	0
Perinatal Period Conditions	0	0	0	0	0	0	0	0	0	0	0	0	0	0	0
Atherosclerosis	0	0	0	0	0	0	0	0	0	0	0	0	0	0	0
Congenital Malformations	0	0	0	0	0	0	0	0	0	0	0	0	0	0	0
Viral Hepatitis	2	0	0	0	0	0	0	0	0	1	0	1	0	0	0
Anemias	0	0	0	0	0	0	0	0	0	0	0	0	0	0	0
Peptic Ulcer	0	0	0	0	0	0	0	0	0	0	0	0	0	0	0
All Other Natural Causes	15	0	0	0	0	0	0	0	1	1	0	5	5	3	0
All Other External Causes	0	0	0	0	0	0	0	0	0	0	0	0	0	0	0

* ICD-10 codes associated with each cause of death group are presented on pages (xvii-xix).

TABLE D-11 (Cont.): RESIDENT DEATHS FOR SELECTED CAUSES, BY AGE GROUPS, BY COUNTY, FLORIDA, 2006

	TOTAL	AGE GROUPS													
		<1	1-4	5-9	10-14	15-19	20-24	25-34	35-44	45-54	55-64	65-74	75-84	85+	UNK
HAMILTON	128	2	0	0	0	0	3	3	2	9	26	22	31	30	0
Heart Diseases	21	0	0	0	0	0	0	1	0	0	6	4	7	3	0
Cancer	31	0	0	0	0	0	0	0	0	1	8	8	7	7	0
Chronic Lower Resp Diseases	13	0	0	0	0	0	0	0	0	2	1	4	4	2	0
Stroke	13	0	0	0	0	0	1	0	0	2	2	1	2	5	0
Unintentional Injury (Accident)	12	0	0	0	0	0	1	1	2	3	2	0	1	2	0
Diabetes Mellitus	3	0	0	0	0	0	0	0	0	0	0	1	1	1	0
Alzheimer's Disease	1	0	0	0	0	0	0	0	0	0	0	0	1	0	0
Nephritis	2	0	0	0	0	0	0	0	0	0	2	0	0	0	0
Influenza & Pneumonia	5	0	0	0	0	0	0	0	0	0	0	0	3	2	0
Suicide	1	0	0	0	0	0	1	0	0	0	0	0	0	0	0
Chronic Liver Disease/Cirrhosis	1	0	0	0	0	0	0	0	0	0	0	1	0	0	0
Septicemia	2	0	0	0	0	0	0	0	0	0	0	1	1	0	0
Hypertension	2	0	0	0	0	0	0	0	0	0	0	0	2	0	0
Human Immunodeficiency Virus	4	0	0	0	0	0	0	1	0	1	2	0	0	0	0
Parkinson's Disease	2	0	0	0	0	0	0	0	0	0	0	0	1	1	0
Homicide	0	0	0	0	0	0	0	0	0	0	0	0	0	0	0
Benign Neoplasms	0	0	0	0	0	0	0	0	0	0	0	0	0	0	0
Aortic Aneurysm & Dissection	0	0	0	0	0	0	0	0	0	0	0	0	0	0	0
Pneumonitis	0	0	0	0	0	0	0	0	0	0	0	0	0	0	0
Perinatal Period Conditions	1	1	0	0	0	0	0	0	0	0	0	0	0	0	0
Atherosclerosis	0	0	0	0	0	0	0	0	0	0	0	0	0	0	0
Congenital Malformations	0	0	0	0	0	0	0	0	0	0	0	0	0	0	0
Viral Hepatitis	0	0	0	0	0	0	0	0	0	0	0	0	0	0	0
Anemias	1	0	0	0	0	0	0	0	0	0	1	0	0	0	0
Peptic Ulcer	0	0	0	0	0	0	0	0	0	0	0	0	0	0	0
All Other Natural Causes	13	1	0	0	0	0	0	0	0	0	2	2	1	7	0
All Other External Causes	0	0	0	0	0	0	0	0	0	0	0	0	0	0	0

	TOTAL	AGE GROUPS													
		<1	1-4	5-9	10-14	15-19	20-24	25-34	35-44	45-54	55-64	65-74	75-84	85+	UNK
HARDEE	204	5	0	0	0	1	2	3	14	18	20	35	55	51	0
Heart Diseases	45	0	0	0	0	0	0	0	1	2	3	8	14	17	0
Cancer	45	0	0	0	0	0	0	1	3	4	9	12	10	6	0
Chronic Lower Resp Diseases	14	0	0	0	0	0	0	0	0	0	1	2	8	3	0
Stroke	15	0	0	0	0	0	0	0	0	1	1	2	7	4	0
Unintentional Injury (Accident)	23	0	0	0	0	0	2	1	5	5	1	2	6	1	0
Diabetes Mellitus	11	0	0	0	0	0	0	0	0	0	0	3	4	4	0
Alzheimer's Disease	5	0	0	0	0	0	0	0	0	0	1	0	1	3	0
Nephritis	0	0	0	0	0	0	0	0	0	0	0	0	0	0	0
Influenza & Pneumonia	3	0	0	0	0	0	0	0	0	0	0	2	0	1	0
Suicide	5	0	0	0	0	0	0	1	2	0	0	1	1	0	0
Chronic Liver Disease/Cirrhosis	4	0	0	0	0	0	0	0	0	3	0	1	0	0	0
Septicemia	0	0	0	0	0	0	0	0	0	0	0	0	0	0	0
Hypertension	1	0	0	0	0	0	0	0	0	0	0	0	0	1	0
Human Immunodeficiency Virus	1	0	0	0	0	0	0	0	0	0	1	0	0	0	0
Parkinson's Disease	1	0	0	0	0	0	0	0	0	1	0	0	0	0	0
Homicide	1	0	0	0	0	1	0	0	0	0	0	0	0	0	0
Benign Neoplasms	0	0	0	0	0	0	0	0	0	0	0	0	0	0	0
Aortic Aneurysm & Dissection	2	0	0	0	0	0	0	0	0	0	0	0	1	1	0
Pneumonitis	0	0	0	0	0	0	0	0	0	0	0	0	0	0	0
Perinatal Period Conditions	2	2	0	0	0	0	0	0	0	0	0	0	0	0	0
Atherosclerosis	0	0	0	0	0	0	0	0	0	0	0	0	0	0	0
Congenital Malformations	1	1	0	0	0	0	0	0	0	0	0	0	0	0	0
Viral Hepatitis	0	0	0	0	0	0	0	0	0	0	0	0	0	0	0
Anemias	0	0	0	0	0	0	0	0	0	0	0	0	0	0	0
Peptic Ulcer	0	0	0	0	0	0	0	0	0	0	0	0	0	0	0
All Other Natural Causes	25	2	0	0	0	0	0	0	3	2	3	2	3	10	0
All Other External Causes	0	0	0	0	0	0	0	0	0	0	0	0	0	0	0

* ICD-10 codes associated with each cause of death group are presented on pages (xvii-xix).

TABLE D-11 (Cont.): RESIDENT DEATHS FOR SELECTED CAUSES, BY AGE GROUPS, BY COUNTY, FLORIDA, 2006

	AGE GROUPS														
	TOTAL	<1	1-4	5-9	10-14	15-19	20-24	25-34	35-44	45-54	55-64	65-74	75-84	85+	UNK
HENDRY	262	4	1	0	0	0	10	6	14	29	37	44	70	46	1
Heart Diseases	52	0	0	0	0	0	0	0	1	4	6	8	16	17	0
Cancer	64	0	0	0	0	0	0	0	0	11	16	14	19	4	0
Chronic Lower Resp Diseases	20	0	0	0	0	0	0	0	0	1	0	5	5	9	0
Stroke	9	0	0	0	0	0	0	0	0	0	1	2	3	3	0
Unintentional Injury (Accident)	22	0	0	0	0	0	8	3	5	1	1	0	2	2	0
Diabetes Mellitus	22	0	0	0	0	0	0	0	2	1	6	5	7	1	0
Alzheimer's Disease	4	0	0	0	0	0	0	0	0	0	0	0	2	2	0
Nephritis	3	0	0	0	0	0	0	0	0	1	1	0	1	0	0
Influenza & Pneumonia	5	0	0	0	0	0	0	0	0	0	0	1	2	2	0
Suicide	3	0	0	0	0	0	1	0	1	0	0	0	1	0	0
Chronic Liver Disease/Cirrhosis	7	0	0	0	0	0	0	0	2	2	2	1	0	0	0
Septicemia	1	1	0	0	0	0	0	0	0	0	0	0	0	0	0
Hypertension	1	0	0	0	0	0	0	0	0	0	0	0	1	0	0
Human Immunodeficiency Virus	5	0	0	0	0	0	0	0	0	1	0	4	0	0	0
Parkinson's Disease	0	0	0	0	0	0	0	0	0	0	0	0	0	0	0
Homicide	7	0	0	0	0	0	1	1	0	2	0	0	2	0	1
Benign Neoplasms	1	0	0	0	0	0	0	0	0	0	0	0	0	1	0
Aortic Aneurysm & Dissection	3	0	0	0	0	0	0	0	0	0	1	0	2	0	0
Pneumonitis	2	0	0	0	0	0	0	0	0	0	0	0	1	1	0
Perinatal Period Conditions	1	1	0	0	0	0	0	0	0	0	0	0	0	0	0
Atherosclerosis	1	0	0	0	0	0	0	0	0	0	0	0	0	1	0
Congenital Malformations	1	1	0	0	0	0	0	0	0	0	0	0	0	0	0
Viral Hepatitis	0	0	0	0	0	0	0	0	0	0	0	0	0	0	0
Anemias	1	0	0	0	0	0	0	0	0	1	0	0	0	0	0
Peptic Ulcer	0	0	0	0	0	0	0	0	0	0	0	0	0	0	0
All Other Natural Causes	26	1	1	0	0	0	0	2	3	3	3	4	6	3	0
All Other External Causes	1	0	0	0	0	0	0	0	0	1	0	0	0	0	0

	AGE GROUPS														
	TOTAL	<1	1-4	5-9	10-14	15-19	20-24	25-34	35-44	45-54	55-64	65-74	75-84	85+	UNK
HERNANDO	2,291	11	2	3	3	5	16	20	41	112	224	379	800	675	0
Heart Diseases	593	0	0	0	0	0	1	0	8	21	47	94	208	214	0
Cancer	572	0	0	0	1	0	2	3	12	36	89	151	186	92	0
Chronic Lower Resp Diseases	159	0	0	0	0	0	0	0	1	8	17	28	68	37	0
Stroke	105	0	0	0	0	0	0	1	0	2	2	12	49	39	0
Unintentional Injury (Accident)	96	1	1	0	1	3	9	11	10	7	10	7	18	18	0
Diabetes Mellitus	70	0	0	0	0	0	0	0	1	3	6	15	35	10	0
Alzheimer's Disease	71	0	0	0	0	0	0	0	0	0	0	5	26	40	0
Nephritis	21	0	0	0	0	0	0	0	1	1	1	4	10	4	0
Influenza & Pneumonia	31	0	0	1	0	0	0	0	0	1	3	3	11	12	0
Suicide	21	0	0	0	0	0	1	1	2	6	2	2	4	3	0
Chronic Liver Disease/Cirrhosis	17	0	0	0	0	0	0	0	1	3	8	3	2	0	0
Septicemia	16	0	0	0	0	0	0	0	0	1	0	8	4	3	0
Hypertension	24	0	0	0	0	0	0	0	0	0	2	2	10	10	0
Human Immunodeficiency Virus	3	0	0	0	0	0	0	0	0	2	1	0	0	0	0
Parkinson's Disease	20	0	0	0	0	0	0	0	0	0	0	1	15	4	0
Homicide	7	0	0	0	0	1	1	0	0	0	2	0	3	0	0
Benign Neoplasms	25	0	0	0	0	0	0	0	0	0	3	7	10	5	0
Aortic Aneurysm & Dissection	8	0	0	0	0	0	0	0	0	1	0	1	5	1	0
Pneumonitis	6	0	0	0	0	0	0	0	0	0	0	0	2	4	0
Perinatal Period Conditions	7	7	0	0	0	0	0	0	0	0	0	0	0	0	0
Atherosclerosis	2	0	0	0	0	0	0	0	0	0	0	1	1	0	0
Congenital Malformations	7	0	1	1	1	0	0	0	0	3	1	0	0	0	0
Viral Hepatitis	5	0	0	0	0	0	0	0	0	2	2	1	0	0	0
Anemias	1	0	0	0	0	0	0	0	0	0	0	1	0	0	0
Peptic Ulcer	2	0	0	0	0	0	0	0	0	0	0	0	2	0	0
All Other Natural Causes	400	3	0	1	0	1	2	4	5	15	28	31	131	179	0
All Other External Causes	2	0	0	0	0	0	0	0	0	0	0	2	0	0	0

* ICD-10 codes associated with each cause of death group are presented on pages (xvii-xix).

TABLE D-11 (Cont.): RESIDENT DEATHS FOR SELECTED CAUSES, BY AGE GROUPS, BY COUNTY, FLORIDA, 2006

	TOTAL	AGE GROUPS														UNK
		<1	1-4	5-9	10-14	15-19	20-24	25-34	35-44	45-54	55-64	65-74	75-84	85+		
HIGHLANDS	1,323	11	2	0	2	6	5	9	22	62	114	250	453	387	0	
Heart Diseases	336	0	0	0	0	0	0	0	2	8	18	51	109	148	0	
Cancer	305	0	0	0	0	0	0	0	3	15	38	97	100	52	0	
Chronic Lower Resp Diseases	96	0	0	0	0	0	0	0	0	2	7	14	47	26	0	
Stroke	102	0	0	0	0	0	0	0	2	2	9	18	32	39	0	
Unintentional Injury (Accident)	43	0	0	0	2	4	0	5	6	3	4	4	13	2	0	
Diabetes Mellitus	63	0	0	0	0	0	0	0	2	4	7	19	18	13	0	
Alzheimer's Disease	29	0	0	0	0	0	0	0	0	0	0	2	12	15	0	
Nephritis	26	0	0	0	0	0	0	0	0	1	3	4	11	7	0	
Influenza & Pneumonia	22	0	0	0	0	0	0	0	0	0	0	3	12	7	0	
Suicide	20	0	0	0	0	1	3	3	1	4	2	4	2	0	0	
Chronic Liver Disease/Cirrhosis	17	0	0	0	0	0	0	0	0	6	5	4	2	0	0	
Septicemia	18	0	0	0	0	0	0	0	0	0	1	3	8	6	0	
Hypertension	22	0	0	0	0	0	0	1	0	0	0	1	13	7	0	
Human Immunodeficiency Virus	6	0	0	0	0	0	0	0	3	3	0	0	0	0	0	
Parkinson's Disease	8	0	0	0	0	0	0	0	0	0	0	1	3	4	0	
Homicide	4	0	0	0	0	1	0	0	0	1	0	0	1	1	0	
Benign Neoplasms	10	1	0	0	0	0	0	0	0	0	0	1	7	1	0	
Aortic Aneurysm & Dissection	17	0	0	0	0	0	0	0	0	0	2	5	8	2	0	
Pneumonitis	9	0	0	0	0	0	0	0	1	0	1	0	5	2	0	
Perinatal Period Conditions	6	5	1	0	0	0	0	0	0	0	0	0	0	0	0	
Atherosclerosis	2	0	0	0	0	0	0	0	0	0	0	0	0	2	0	
Congenital Malformations	8	3	1	0	0	0	0	0	2	0	1	0	0	1	0	
Viral Hepatitis	1	0	0	0	0	0	0	0	0	1	0	0	0	0	0	
Anemias	1	0	0	0	0	0	0	0	0	0	0	1	0	0	0	
Peptic Ulcer	0	0	0	0	0	0	0	0	0	0	0	0	0	0	0	
All Other Natural Causes	148	2	0	0	0	0	0	0	0	11	16	18	49	52	0	
All Other External Causes	4	0	0	0	0	0	2	0	0	1	0	0	1	0	0	

	TOTAL	AGE GROUPS														UNK
		<1	1-4	5-9	10-14	15-19	20-24	25-34	35-44	45-54	55-64	65-74	75-84	85+		
HILLSBOROUGH	9,142	137	21	11	20	55	76	207	352	793	1,096	1,519	2,417	2,436	2	
Heart Diseases	2,339	1	0	0	1	2	3	12	54	147	251	354	680	834	0	
Cancer	2,123	0	1	4	3	4	0	21	53	208	407	547	576	299	0	
Chronic Lower Resp Diseases	526	0	1	0	0	0	1	2	4	21	49	119	180	149	0	
Stroke	458	0	0	0	0	0	1	3	3	28	42	62	144	175	0	
Unintentional Injury (Accident)	559	9	8	2	7	29	42	75	82	102	46	46	53	58	0	
Diabetes Mellitus	331	0	0	0	0	0	0	2	5	22	50	66	114	72	0	
Alzheimer's Disease	251	0	0	0	0	0	0	0	0	0	0	16	70	165	0	
Nephritis	102	1	0	0	0	0	0	1	3	16	12	14	30	25	0	
Influenza & Pneumonia	85	0	0	1	0	0	0	1	2	7	4	9	28	33	0	
Suicide	171	0	0	0	0	7	7	27	41	33	19	13	17	7	0	
Chronic Liver Disease/Cirrhosis	97	0	0	0	0	0	0	1	11	26	29	10	15	5	0	
Septicemia	88	0	0	0	0	0	0	0	1	7	17	23	26	14	0	
Hypertension	107	0	0	0	0	0	0	0	0	4	10	17	28	48	0	
Human Immunodeficiency Virus	106	0	0	0	0	2	2	10	30	35	16	9	2	0	0	
Parkinson's Disease	88	0	0	0	0	1	0	0	0	0	3	10	40	34	0	
Homicide	63	0	1	0	0	5	11	18	11	7	8	1	0	1	0	
Benign Neoplasms	54	0	2	1	0	0	0	2	0	3	1	8	17	20	0	
Aortic Aneurysm & Dissection	49	1	0	0	1	0	0	0	2	3	7	15	16	4	0	
Pneumonitis	38	0	0	0	0	0	0	0	0	1	1	10	9	17	0	
Perinatal Period Conditions	83	83	0	0	0	0	0	0	0	0	0	0	0	0	0	
Atherosclerosis	13	0	0	0	0	0	0	0	0	1	1	1	3	7	0	
Congenital Malformations	46	22	2	1	2	2	2	3	1	2	4	3	0	2	0	
Viral Hepatitis	28	0	0	0	0	0	0	1	1	21	2	2	1	0	0	
Anemias	16	0	2	0	1	0	0	1	1	0	1	3	2	5	0	
Peptic Ulcer	12	0	0	0	0	0	0	0	1	2	2	0	2	5	0	
All Other Natural Causes	1,291	20	4	2	5	2	7	24	44	96	110	158	360	457	2	
All Other External Causes	18	0	0	0	0	1	0	3	2	1	4	3	4	0	0	

* ICD-10 codes associated with each cause of death group are presented on pages (xvii-xix).

TABLE D-11 (Cont.): RESIDENT DEATHS FOR SELECTED CAUSES, BY AGE GROUPS, BY COUNTY, FLORIDA, 2006

	AGE GROUPS														
	TOTAL	<1	1-4	5-9	10-14	15-19	20-24	25-34	35-44	45-54	55-64	65-74	75-84	85+	UNK
HOLMES	248	5	0	0	1	3	0	4	10	23	37	55	53	57	0
Heart Diseases	78	0	0	0	0	0	0	0	0	8	6	17	26	21	0
Cancer	75	0	0	0	1	1	0	0	0	9	15	27	13	9	0
Chronic Lower Resp Diseases	11	0	0	0	0	0	0	0	0	0	5	3	0	3	0
Stroke	8	0	0	0	0	0	0	0	0	0	2	1	2	3	0
Unintentional Injury (Accident)	11	0	0	0	0	1	0	4	2	0	0	1	1	2	0
Diabetes Mellitus	5	0	0	0	0	0	0	0	1	1	0	3	0	0	0
Alzheimer's Disease	10	0	0	0	0	0	0	0	0	0	1	0	2	7	0
Nephritis	5	0	0	0	0	0	0	0	0	0	2	0	0	3	0
Influenza & Pneumonia	2	0	0	0	0	0	0	0	0	0	0	0	2	0	0
Suicide	6	0	0	0	0	1	0	0	2	1	2	0	0	0	0
Chronic Liver Disease/Cirrhosis	1	0	0	0	0	0	0	0	0	1	0	0	0	0	0
Septicemia	4	0	0	0	0	0	0	0	0	1	1	1	0	1	0
Hypertension	1	0	0	0	0	0	0	0	0	0	0	0	0	1	0
Human Immunodeficiency Virus	1	0	0	0	0	0	0	0	0	0	1	0	0	0	0
Parkinson's Disease	1	0	0	0	0	0	0	0	0	0	0	0	1	0	0
Homicide	0	0	0	0	0	0	0	0	0	0	0	0	0	0	0
Benign Neoplasms	0	0	0	0	0	0	0	0	0	0	0	0	0	0	0
Aortic Aneurysm & Dissection	2	0	0	0	0	0	0	0	0	1	0	1	0	0	0
Pneumonitis	1	0	0	0	0	0	0	0	0	0	0	0	1	0	0
Perinatal Period Conditions	4	4	0	0	0	0	0	0	0	0	0	0	0	0	0
Atherosclerosis	0	0	0	0	0	0	0	0	0	0	0	0	0	0	0
Congenital Malformations	2	1	0	0	0	0	0	0	0	1	0	0	0	0	0
Viral Hepatitis	0	0	0	0	0	0	0	0	0	0	0	0	0	0	0
Anemias	0	0	0	0	0	0	0	0	0	0	0	0	0	0	0
Peptic Ulcer	1	0	0	0	0	0	0	0	0	0	0	0	0	1	0
All Other Natural Causes	19	0	0	0	0	0	0	0	5	0	2	1	5	6	0
All Other External Causes	0	0	0	0	0	0	0	0	0	0	0	0	0	0	0

	AGE GROUPS														
	TOTAL	<1	1-4	5-9	10-14	15-19	20-24	25-34	35-44	45-54	55-64	65-74	75-84	85+	UNK
INDIAN RIVER	1,666	6	1	1	3	1	5	16	33	72	138	226	542	621	1
Heart Diseases	414	0	0	0	1	0	0	1	0	11	20	36	139	206	0
Cancer	468	0	0	1	0	0	0	1	4	21	63	104	171	103	0
Chronic Lower Resp Diseases	73	0	0	0	0	0	0	0	0	0	2	12	40	19	0
Stroke	134	0	0	0	1	0	0	2	0	4	4	10	40	73	0
Unintentional Injury (Accident)	76	1	0	0	0	1	3	4	10	6	12	6	17	16	0
Diabetes Mellitus	55	0	0	0	0	0	1	1	2	3	5	7	13	23	0
Alzheimer's Disease	60	0	0	0	0	0	0	0	0	0	0	2	11	47	0
Nephritis	17	0	0	0	0	0	0	0	0	0	2	2	6	7	0
Influenza & Pneumonia	16	0	0	0	0	0	0	0	0	0	0	1	6	9	0
Suicide	26	0	0	0	0	0	0	3	2	6	6	2	7	0	0
Chronic Liver Disease/Cirrhosis	19	0	0	0	0	0	0	0	3	5	3	4	3	1	0
Septicemia	11	0	0	0	0	0	0	0	0	0	0	3	4	4	0
Hypertension	24	0	0	0	0	0	0	0	0	0	1	1	8	14	0
Human Immunodeficiency Virus	6	0	0	0	0	0	0	1	1	3	1	0	0	0	0
Parkinson's Disease	14	0	0	0	0	0	0	0	0	0	0	2	7	5	0
Homicide	8	0	0	0	0	0	0	1	4	1	0	0	0	1	1
Benign Neoplasms	15	0	0	0	0	0	0	0	0	0	0	3	4	8	0
Aortic Aneurysm & Dissection	12	0	0	0	0	0	0	0	0	0	1	1	8	2	0
Pneumonitis	18	0	0	0	0	0	0	0	0	0	0	2	6	10	0
Perinatal Period Conditions	5	5	0	0	0	0	0	0	0	0	0	0	0	0	0
Atherosclerosis	6	0	0	0	0	0	0	0	0	0	0	3	3	0	0
Congenital Malformations	3	0	1	0	0	0	0	0	0	1	0	1	0	0	0
Viral Hepatitis	5	0	0	0	0	0	0	1	1	0	2	0	1	0	0
Anemias	3	0	0	0	0	0	0	0	0	0	0	0	1	2	0
Peptic Ulcer	1	0	0	0	0	0	0	0	0	0	0	0	1	0	0
All Other Natural Causes	175	0	0	0	1	0	1	1	6	10	16	23	46	71	0
All Other External Causes	2	0	0	0	0	0	0	0	0	1	0	1	0	0	0

* ICD-10 codes associated with each cause of death group are presented on pages (xvii-xix).

TABLE D-11 (Cont.): RESIDENT DEATHS FOR SELECTED CAUSES, BY AGE GROUPS, BY COUNTY, FLORIDA, 2006

	AGE GROUPS														
	TOTAL	<1	1-4	5-9	10-14	15-19	20-24	25-34	35-44	45-54	55-64	65-74	75-84	85+	UNK
JACKSON	524	7	1	0	0	4	8	9	11	38	73	95	140	138	0
Heart Diseases	133	0	0	0	0	0	0	1	0	8	14	17	47	46	0
Cancer	115	0	0	0	0	0	0	0	4	10	28	32	29	12	0
Chronic Lower Resp Diseases	29	0	0	0	0	0	0	0	0	0	1	9	11	8	0
Stroke	31	0	0	0	0	0	0	1	1	1	2	6	11	9	0
Unintentional Injury (Accident)	35	0	1	0	0	3	5	4	2	4	3	4	2	7	0
Diabetes Mellitus	17	0	0	0	0	0	0	0	1	2	4	5	2	3	0
Alzheimer's Disease	23	0	0	0	0	0	0	0	0	0	0	0	4	19	0
Nephritis	8	0	0	0	0	0	0	0	0	1	0	2	3	2	0
Influenza & Pneumonia	5	1	0	0	0	0	0	0	0	0	1	0	0	3	0
Suicide	4	0	0	0	0	0	0	1	1	1	0	0	1	0	0
Chronic Liver Disease/Cirrhosis	12	0	0	0	0	0	0	0	0	0	8	1	3	0	0
Septicemia	11	0	0	0	0	0	0	0	0	0	0	5	3	3	0
Hypertension	1	0	0	0	0	0	0	0	0	0	0	1	0	0	0
Human Immunodeficiency Virus	3	0	0	0	0	0	0	1	0	2	0	0	0	0	0
Parkinson's Disease	1	0	0	0	0	0	0	0	0	0	0	0	0	1	0
Homicide	4	0	0	0	0	0	1	1	0	1	1	0	0	0	0
Benign Neoplasms	2	0	0	0	0	0	0	0	0	1	0	0	1	0	0
Aortic Aneurysm & Dissection	1	0	0	0	0	0	0	0	0	0	0	1	0	0	0
Pneumonitis	5	0	0	0	0	0	0	0	0	0	0	2	1	2	0
Perinatal Period Conditions	3	3	0	0	0	0	0	0	0	0	0	0	0	0	0
Atherosclerosis	3	0	0	0	0	0	0	0	0	0	1	1	0	1	0
Congenital Malformations	3	2	0	0	0	0	0	0	0	1	0	0	0	0	0
Viral Hepatitis	1	0	0	0	0	0	0	0	0	0	1	0	0	0	0
Anemias	2	0	0	0	0	0	2	0	0	0	0	0	0	0	0
Peptic Ulcer	0	0	0	0	0	0	0	0	0	0	0	0	0	0	0
All Other Natural Causes	71	1	0	0	0	1	0	0	2	6	9	9	22	21	0
All Other External Causes	1	0	0	0	0	0	0	0	0	0	0	0	0	1	0

	AGE GROUPS														
	TOTAL	<1	1-4	5-9	10-14	15-19	20-24	25-34	35-44	45-54	55-64	65-74	75-84	85+	UNK
JEFFERSON	162	1	1	0	2	0	2	2	5	17	16	26	45	45	0
Heart Diseases	33	0	0	0	0	0	0	1	0	3	3	7	11	8	0
Cancer	39	0	0	0	1	0	0	0	1	2	8	9	11	7	0
Chronic Lower Resp Diseases	7	0	0	0	0	0	0	0	0	1	1	2	3	0	0
Stroke	8	0	0	0	0	0	0	0	0	1	0	0	4	3	0
Unintentional Injury (Accident)	16	0	0	0	1	0	2	1	3	4	1	3	1	0	0
Diabetes Mellitus	9	0	0	0	0	0	0	0	0	0	0	1	4	4	0
Alzheimer's Disease	5	0	0	0	0	0	0	0	0	0	0	0	2	3	0
Nephritis	2	0	0	0	0	0	0	0	0	0	0	0	2	0	0
Influenza & Pneumonia	3	0	0	0	0	0	0	0	0	0	0	0	1	2	0
Suicide	1	0	0	0	0	0	0	0	0	1	0	0	0	0	0
Chronic Liver Disease/Cirrhosis	1	0	0	0	0	0	0	0	0	0	1	0	0	0	0
Septicemia	2	0	0	0	0	0	0	0	0	0	0	0	1	1	0
Hypertension	2	0	0	0	0	0	0	0	0	0	0	0	1	1	0
Human Immunodeficiency Virus	2	0	0	0	0	0	0	0	1	1	0	0	0	0	0
Parkinson's Disease	0	0	0	0	0	0	0	0	0	0	0	0	0	0	0
Homicide	0	0	0	0	0	0	0	0	0	0	0	0	0	0	0
Benign Neoplasms	3	0	0	0	0	0	0	0	0	0	0	1	0	2	0
Aortic Aneurysm & Dissection	0	0	0	0	0	0	0	0	0	0	0	0	0	0	0
Pneumonitis	1	0	0	0	0	0	0	0	0	0	0	1	0	0	0
Perinatal Period Conditions	1	1	0	0	0	0	0	0	0	0	0	0	0	0	0
Atherosclerosis	0	0	0	0	0	0	0	0	0	0	0	0	0	0	0
Congenital Malformations	1	0	1	0	0	0	0	0	0	0	0	0	0	0	0
Viral Hepatitis	1	0	0	0	0	0	0	0	0	1	0	0	0	0	0
Anemias	0	0	0	0	0	0	0	0	0	0	0	0	0	0	0
Peptic Ulcer	1	0	0	0	0	0	0	0	0	0	1	0	0	0	0
All Other Natural Causes	24	0	0	0	0	0	0	0	0	3	1	2	4	14	0
All Other External Causes	0	0	0	0	0	0	0	0	0	0	0	0	0	0	0

* ICD-10 codes associated with each cause of death group are presented on pages (xvii-xix).

TABLE D-11 (Cont.): RESIDENT DEATHS FOR SELECTED CAUSES, BY AGE GROUPS, BY COUNTY, FLORIDA, 2006

	TOTAL	AGE GROUPS														UNK
		<1	1-4	5-9	10-14	15-19	20-24	25-34	35-44	45-54	55-64	65-74	75-84	85+		
LAFAYETTE	55	1	0	0	0	0	1	2	3	7	10	7	9	15	0	
Heart Diseases	14	0	0	0	0	0	0	1	0	1	3	0	3	6	0	
Cancer	8	0	0	0	0	0	0	0	0	1	3	3	1	0	0	
Chronic Lower Resp Diseases	9	0	0	0	0	0	0	1	0	1	1	1	3	2	0	
Stroke	2	0	0	0	0	0	0	0	0	0	0	0	1	1	0	
Unintentional Injury (Accident)	4	0	0	0	0	0	0	0	1	1	1	1	0	0	0	
Diabetes Mellitus	2	0	0	0	0	0	0	0	0	0	2	0	0	0	0	
Alzheimer's Disease	3	0	0	0	0	0	0	0	0	0	0	0	1	2	0	
Nephritis	1	0	0	0	0	0	0	0	0	0	0	0	0	1	0	
Influenza & Pneumonia	0	0	0	0	0	0	0	0	0	0	0	0	0	0	0	
Suicide	1	0	0	0	0	0	1	0	0	0	0	0	0	0	0	
Chronic Liver Disease/Cirrhosis	1	0	0	0	0	0	0	0	1	0	0	0	0	0	0	
Septicemia	1	0	0	0	0	0	0	0	0	0	0	0	0	1	0	
Hypertension	0	0	0	0	0	0	0	0	0	0	0	0	0	0	0	
Human Immunodeficiency Virus	0	0	0	0	0	0	0	0	0	0	0	0	0	0	0	
Parkinson's Disease	0	0	0	0	0	0	0	0	0	0	0	0	0	0	0	
Homicide	1	1	0	0	0	0	0	0	0	0	0	0	0	0	0	
Benign Neoplasms	0	0	0	0	0	0	0	0	0	0	0	0	0	0	0	
Aortic Aneurysm & Dissection	0	0	0	0	0	0	0	0	0	0	0	0	0	0	0	
Pneumonitis	0	0	0	0	0	0	0	0	0	0	0	0	0	0	0	
Perinatal Period Conditions	0	0	0	0	0	0	0	0	0	0	0	0	0	0	0	
Atherosclerosis	0	0	0	0	0	0	0	0	0	0	0	0	0	0	0	
Congenital Malformations	0	0	0	0	0	0	0	0	0	0	0	0	0	0	0	
Viral Hepatitis	0	0	0	0	0	0	0	0	0	0	0	0	0	0	0	
Anemias	0	0	0	0	0	0	0	0	0	0	0	0	0	0	0	
Peptic Ulcer	1	0	0	0	0	0	0	0	0	0	1	0	0	0	0	
All Other Natural Causes	7	0	0	0	0	0	0	0	1	3	0	1	0	2	0	
All Other External Causes	0	0	0	0	0	0	0	0	0	0	0	0	0	0	0	

	TOTAL	AGE GROUPS														UNK
		<1	1-4	5-9	10-14	15-19	20-24	25-34	35-44	45-54	55-64	65-74	75-84	85+		
LAKE	3,240	19	5	2	2	10	18	30	79	158	321	589	1,049	958	0	
Heart Diseases	831	0	0	0	0	0	1	2	7	30	70	122	287	312	0	
Cancer	828	0	0	0	1	0	1	3	11	47	121	241	282	121	0	
Chronic Lower Resp Diseases	163	0	0	0	0	0	0	0	1	2	10	39	71	40	0	
Stroke	191	1	0	0	0	0	0	0	2	6	10	27	70	75	0	
Unintentional Injury (Accident)	127	0	2	1	1	6	9	13	18	12	14	16	19	16	0	
Diabetes Mellitus	94	0	0	0	0	0	0	0	4	3	10	26	37	14	0	
Alzheimer's Disease	154	0	0	0	0	0	0	0	0	0	0	8	48	98	0	
Nephritis	41	0	0	0	0	0	0	0	0	1	3	6	11	20	0	
Influenza & Pneumonia	49	0	0	0	0	0	1	0	1	2	6	6	17	16	0	
Suicide	37	0	0	0	0	0	1	3	9	8	5	3	5	3	0	
Chronic Liver Disease/Cirrhosis	34	0	0	0	0	0	0	0	2	4	12	6	10	0	0	
Septicemia	36	0	0	0	0	0	0	0	2	4	3	7	11	9	0	
Hypertension	29	0	0	0	0	0	0	0	0	2	1	6	8	12	0	
Human Immunodeficiency Virus	10	0	0	0	0	0	0	2	4	4	0	0	0	0	0	
Parkinson's Disease	25	0	0	0	0	0	0	0	0	1	0	4	13	7	0	
Homicide	13	0	1	0	0	0	2	6	3	0	1	0	0	0	0	
Benign Neoplasms	19	0	0	0	0	1	0	0	1	0	2	4	9	2	0	
Aortic Aneurysm & Dissection	33	0	0	0	0	0	0	0	1	2	6	7	11	6	0	
Pneumonitis	16	0	0	0	0	0	0	0	0	1	2	1	3	9	0	
Perinatal Period Conditions	12	12	0	0	0	0	0	0	0	0	0	0	0	0	0	
Atherosclerosis	12	0	0	0	0	0	0	0	0	0	1	3	3	5	0	
Congenital Malformations	11	4	1	0	0	1	0	0	1	1	1	2	0	0	0	
Viral Hepatitis	15	0	0	0	0	0	0	0	2	7	6	0	0	0	0	
Anemias	8	0	0	0	0	1	0	0	0	1	0	0	2	4	0	
Peptic Ulcer	4	0	0	0	0	0	0	0	0	0	2	1	0	1	0	
All Other Natural Causes	443	2	0	1	0	1	3	1	10	18	34	53	132	188	0	
All Other External Causes	5	0	1	0	0	0	0	0	0	2	1	1	0	0	0	

* ICD-10 codes associated with each cause of death group are presented on pages (xvii-xix).

TABLE D-11 (Cont.): RESIDENT DEATHS FOR SELECTED CAUSES, BY AGE GROUPS, BY COUNTY, FLORIDA, 2006

	AGE GROUPS														
	TOTAL	<1	1-4	5-9	10-14	15-19	20-24	25-34	35-44	45-54	55-64	65-74	75-84	85+	UNK
LEE	5,954	52	13	2	11	38	61	92	203	350	635	990	1,735	1,771	1
Heart Diseases	1,692	1	0	0	1	0	0	3	32	56	141	242	497	719	0
Cancer	1,413	0	2	0	1	0	0	6	26	88	263	386	462	178	1
Chronic Lower Resp Diseases	300	1	0	0	0	0	0	0	2	4	22	66	124	81	0
Stroke	279	2	0	0	1	0	0	1	5	18	21	41	103	87	0
Unintentional Injury (Accident)	393	4	9	1	3	27	40	48	44	55	23	30	40	69	0
Diabetes Mellitus	158	0	0	0	0	0	0	2	6	9	21	30	58	32	0
Alzheimer's Disease	167	0	0	0	0	0	0	0	0	0	2	9	55	101	0
Nephritis	64	1	0	0	0	0	0	0	0	2	4	9	23	25	0
Influenza & Pneumonia	81	1	0	0	0	1	0	0	1	3	1	12	30	32	0
Suicide	102	0	0	0	0	3	5	9	23	19	19	11	8	5	0
Chronic Liver Disease/Cirrhosis	85	0	0	0	0	0	0	2	9	21	24	13	12	4	0
Septicemia	50	1	0	0	2	0	1	0	0	6	4	7	14	15	0
Hypertension	51	0	0	0	0	0	0	0	1	2	3	5	13	27	0
Human Immunodeficiency Virus	32	0	0	0	1	0	1	2	14	10	2	1	1	0	0
Parkinson's Disease	53	0	0	0	0	0	0	0	0	0	1	7	26	19	0
Homicide	47	2	0	0	2	5	3	9	12	6	6	0	1	1	0
Benign Neoplasms	38	0	0	0	0	0	0	1	0	2	2	7	15	11	0
Aortic Aneurysm & Dissection	38	0	0	0	0	0	0	0	0	0	2	11	14	11	0
Pneumonitis	22	0	0	0	0	0	0	0	1	1	0	0	6	14	0
Perinatal Period Conditions	22	22	0	0	0	0	0	0	0	0	0	0	0	0	0
Atherosclerosis	14	0	0	0	0	0	0	0	0	0	2	1	6	5	0
Congenital Malformations	17	11	0	0	0	0	1	1	0	2	0	1	1	0	0
Viral Hepatitis	8	0	0	0	0	0	0	0	2	2	1	1	1	1	0
Anemias	8	0	0	0	0	0	1	1	0	0	0	0	0	6	0
Peptic Ulcer	5	0	0	0	0	0	0	1	0	1	0	0	1	2	0
All Other Natural Causes	806	6	2	1	0	2	8	6	25	42	69	98	221	326	0
All Other External Causes	9	0	0	0	0	0	1	0	0	1	2	2	3	0	0

	AGE GROUPS														
	TOTAL	<1	1-4	5-9	10-14	15-19	20-24	25-34	35-44	45-54	55-64	65-74	75-84	85+	UNK
LEON	1,485	27	3	2	1	8	19	29	56	124	184	223	388	420	1
Heart Diseases	326	0	0	0	0	1	0	3	7	17	32	36	111	119	0
Cancer	317	0	0	2	0	0	1	3	11	29	74	80	82	35	0
Chronic Lower Resp Diseases	54	0	0	0	0	0	0	0	0	4	6	6	20	18	0
Stroke	93	1	0	0	0	0	1	0	1	2	5	16	29	38	0
Unintentional Injury (Accident)	70	0	0	0	1	6	7	9	7	9	5	4	7	14	1
Diabetes Mellitus	43	0	0	0	0	0	1	0	1	7	5	11	12	6	0
Alzheimer's Disease	23	0	0	0	0	0	0	0	0	0	0	3	7	13	0
Nephritis	12	0	0	0	0	0	0	2	2	0	2	5	0	1	0
Influenza & Pneumonia	32	0	0	0	0	0	1	0	2	0	1	2	13	13	0
Suicide	24	0	0	0	0	0	3	3	3	9	3	0	2	1	0
Chronic Liver Disease/Cirrhosis	25	0	0	0	0	0	0	0	2	10	7	3	3	0	0
Septicemia	19	1	0	0	0	0	0	0	2	4	1	4	5	2	0
Hypertension	18	0	0	0	0	0	0	0	1	2	4	3	4	4	0
Human Immunodeficiency Virus	14	0	0	0	0	0	1	2	4	4	0	2	1	0	0
Parkinson's Disease	11	0	0	0	0	0	0	0	0	0	0	3	3	5	0
Homicide	5	0	0	0	0	0	2	1	1	1	0	0	0	0	0
Benign Neoplasms	2	0	0	0	0	0	0	0	0	0	0	1	1	0	0
Aortic Aneurysm & Dissection	10	0	0	0	0	0	0	0	1	0	2	1	2	4	0
Pneumonitis	23	0	0	0	0	0	0	0	1	0	2	3	5	12	0
Perinatal Period Conditions	21	20	0	0	0	0	0	1	0	0	0	0	0	0	0
Atherosclerosis	0	0	0	0	0	0	0	0	0	0	0	0	0	0	0
Congenital Malformations	5	1	1	0	0	0	0	1	0	1	0	1	0	0	0
Viral Hepatitis	6	0	0	0	0	0	0	0	1	3	0	1	0	1	0
Anemias	4	0	0	0	0	0	0	0	0	0	0	1	2	1	0
Peptic Ulcer	3	0	0	0	0	0	0	1	0	0	0	0	2	0	0
All Other Natural Causes	320	4	2	0	0	1	2	2	8	20	35	37	76	133	0
All Other External Causes	5	0	0	0	0	0	0	1	1	2	0	0	1	0	0

* ICD-10 codes associated with each cause of death group are presented on pages (xvii-xix).

TABLE D-11 (Cont.): RESIDENT DEATHS FOR SELECTED CAUSES, BY AGE GROUPS, BY COUNTY, FLORIDA, 2006

	TOTAL	AGE GROUPS													
		<1	1-4	5-9	10-14	15-19	20-24	25-34	35-44	45-54	55-64	65-74	75-84	85+	UNK
LEVY	458	6	1	0	0	4	6	7	16	29	78	95	123	93	0
Heart Diseases	92	0	0	0	0	0	0	0	5	7	16	13	24	27	0
Cancer	131	0	0	0	0	0	0	0	3	5	33	41	38	11	0
Chronic Lower Resp Diseases	29	0	0	0	0	0	0	0	0	2	3	6	12	6	0
Stroke	21	0	0	0	0	0	0	0	1	1	1	6	6	6	0
Unintentional Injury (Accident)	35	0	1	0	0	4	4	5	4	4	6	2	0	5	0
Diabetes Mellitus	15	0	0	0	0	0	0	0	0	0	1	2	8	4	0
Alzheimer's Disease	10	0	0	0	0	0	0	0	0	0	1	0	5	4	0
Nephritis	8	1	0	0	0	0	0	0	0	0	0	2	3	2	0
Influenza & Pneumonia	9	0	0	0	0	0	0	0	1	1	0	0	2	5	0
Suicide	3	0	0	0	0	0	0	1	0	0	0	0	2	0	0
Chronic Liver Disease/Cirrhosis	7	0	0	0	0	0	0	0	0	2	4	0	1	0	0
Septicemia	4	0	0	0	0	0	0	0	0	0	0	2	1	1	0
Hypertension	6	0	0	0	0	0	0	0	0	0	0	2	1	3	0
Human Immunodeficiency Virus	3	0	0	0	0	0	0	1	1	0	0	1	0	0	0
Parkinson's Disease	2	0	0	0	0	0	0	0	0	0	0	0	1	1	0
Homicide	2	0	0	0	0	0	1	0	0	0	0	0	0	1	0
Benign Neoplasms	5	0	0	0	0	0	0	0	0	0	0	1	4	0	0
Aortic Aneurysm & Dissection	2	0	0	0	0	0	0	0	0	0	0	2	0	0	0
Pneumonitis	0	0	0	0	0	0	0	0	0	0	0	0	0	0	0
Perinatal Period Conditions	3	3	0	0	0	0	0	0	0	0	0	0	0	0	0
Atherosclerosis	1	0	0	0	0	0	0	0	0	0	1	0	0	0	0
Congenital Malformations	2	2	0	0	0	0	0	0	0	0	0	0	0	0	0
Viral Hepatitis	3	0	0	0	0	0	0	0	0	0	3	0	0	0	0
Anemias	0	0	0	0	0	0	0	0	0	0	0	0	0	0	0
Peptic Ulcer	1	0	0	0	0	0	0	0	0	0	0	0	1	0	0
All Other Natural Causes	63	0	0	0	0	0	1	0	0	7	9	15	14	17	0
All Other External Causes	1	0	0	0	0	0	0	0	1	0	0	0	0	0	0

	TOTAL	AGE GROUPS													
		<1	1-4	5-9	10-14	15-19	20-24	25-34	35-44	45-54	55-64	65-74	75-84	85+	UNK
LIBERTY	57	0	0	0	0	0	2	1	4	5	7	13	16	9	0
Heart Diseases	16	0	0	0	0	0	0	0	1	2	3	4	4	2	0
Cancer	12	0	0	0	0	0	0	0	1	2	4	3	2	0	0
Chronic Lower Resp Diseases	2	0	0	0	0	0	0	0	0	0	0	1	0	1	0
Stroke	1	0	0	0	0	0	0	0	0	0	0	0	1	0	0
Unintentional Injury (Accident)	5	0	0	0	0	0	2	1	1	0	0	1	0	0	0
Diabetes Mellitus	7	0	0	0	0	0	0	0	0	0	0	1	4	2	0
Alzheimer's Disease	2	0	0	0	0	0	0	0	0	0	0	2	0	0	0
Nephritis	2	0	0	0	0	0	0	0	0	0	0	0	1	1	0
Influenza & Pneumonia	3	0	0	0	0	0	0	0	0	0	0	1	0	2	0
Suicide	1	0	0	0	0	0	0	0	1	0	0	0	0	0	0
Chronic Liver Disease/Cirrhosis	1	0	0	0	0	0	0	0	0	1	0	0	0	0	0
Septicemia	0	0	0	0	0	0	0	0	0	0	0	0	0	0	0
Hypertension	1	0	0	0	0	0	0	0	0	0	0	0	0	1	0
Human Immunodeficiency Virus	0	0	0	0	0	0	0	0	0	0	0	0	0	0	0
Parkinson's Disease	0	0	0	0	0	0	0	0	0	0	0	0	0	0	0
Homicide	0	0	0	0	0	0	0	0	0	0	0	0	0	0	0
Benign Neoplasms	0	0	0	0	0	0	0	0	0	0	0	0	0	0	0
Aortic Aneurysm & Dissection	0	0	0	0	0	0	0	0	0	0	0	0	0	0	0
Pneumonitis	1	0	0	0	0	0	0	0	0	0	0	0	1	0	0
Perinatal Period Conditions	0	0	0	0	0	0	0	0	0	0	0	0	0	0	0
Atherosclerosis	0	0	0	0	0	0	0	0	0	0	0	0	0	0	0
Congenital Malformations	0	0	0	0	0	0	0	0	0	0	0	0	0	0	0
Viral Hepatitis	0	0	0	0	0	0	0	0	0	0	0	0	0	0	0
Anemias	0	0	0	0	0	0	0	0	0	0	0	0	0	0	0
Peptic Ulcer	0	0	0	0	0	0	0	0	0	0	0	0	0	0	0
All Other Natural Causes	3	0	0	0	0	0	0	0	0	0	0	0	3	0	0
All Other External Causes	0	0	0	0	0	0	0	0	0	0	0	0	0	0	0

* ICD-10 codes associated with each cause of death group are presented on pages (xvii-xix).

TABLE D-11 (Cont.): RESIDENT DEATHS FOR SELECTED CAUSES, BY AGE GROUPS, BY COUNTY, FLORIDA, 2006

	AGE GROUPS														
	TOTAL	<1	1-4	5-9	10-14	15-19	20-24	25-34	35-44	45-54	55-64	65-74	75-84	85+	UNK
MADISON	218	2	0	0	0	2	4	6	6	25	20	35	55	63	0
Heart Diseases	63	0	0	0	0	0	0	2	0	6	2	11	15	27	0
Cancer	44	0	0	0	0	0	0	0	1	5	8	12	12	6	0
Chronic Lower Resp Diseases	6	0	0	0	0	0	0	0	0	0	1	1	2	2	0
Stroke	17	0	0	0	0	0	0	0	0	3	0	4	6	4	0
Unintentional Injury (Accident)	15	1	0	0	0	1	2	1	2	3	0	0	3	2	0
Diabetes Mellitus	7	0	0	0	0	0	0	0	0	0	1	2	2	2	0
Alzheimer's Disease	3	0	0	0	0	0	0	0	0	0	0	0	1	2	0
Nephritis	2	0	0	0	0	0	0	0	0	0	0	1	0	1	0
Influenza & Pneumonia	6	0	0	0	0	0	0	0	0	0	0	0	3	3	0
Suicide	4	0	0	0	0	1	0	0	1	0	2	0	0	0	0
Chronic Liver Disease/Cirrhosis	1	0	0	0	0	0	0	0	1	0	0	0	0	0	0
Septicemia	4	0	0	0	0	0	0	0	0	0	1	2	1	0	0
Hypertension	2	0	0	0	0	0	0	0	0	2	0	0	0	0	0
Human Immunodeficiency Virus	1	0	0	0	0	0	0	0	0	1	0	0	0	0	0
Parkinson's Disease	1	0	0	0	0	0	0	0	0	0	1	0	0	0	0
Homicide	2	0	0	0	0	0	1	0	0	1	0	0	0	0	0
Benign Neoplasms	4	0	0	0	0	0	0	1	1	0	1	0	1	0	0
Aortic Aneurysm & Dissection	0	0	0	0	0	0	0	0	0	0	0	0	0	0	0
Pneumonitis	0	0	0	0	0	0	0	0	0	0	0	0	0	0	0
Perinatal Period Conditions	1	1	0	0	0	0	0	0	0	0	0	0	0	0	0
Atherosclerosis	0	0	0	0	0	0	0	0	0	0	0	0	0	0	0
Congenital Malformations	0	0	0	0	0	0	0	0	0	0	0	0	0	0	0
Viral Hepatitis	1	0	0	0	0	0	0	0	0	0	1	0	0	0	0
Anemias	0	0	0	0	0	0	0	0	0	0	0	0	0	0	0
Peptic Ulcer	0	0	0	0	0	0	0	0	0	0	0	0	0	0	0
All Other Natural Causes	32	0	0	0	0	0	0	2	0	4	2	2	9	13	0
All Other External Causes	2	0	0	0	0	0	1	0	0	0	0	0	0	1	0

	AGE GROUPS														
	TOTAL	<1	1-4	5-9	10-14	15-19	20-24	25-34	35-44	45-54	55-64	65-74	75-84	85+	UNK
MANATEE	3,316	26	8	0	1	14	25	39	92	221	321	504	992	1,072	1
Heart Diseases	1,008	0	0	0	0	0	0	0	13	51	80	131	317	416	0
Cancer	799	0	0	0	0	0	4	3	12	61	127	187	261	144	0
Chronic Lower Resp Diseases	154	0	0	0	0	0	0	0	0	5	8	43	48	50	0
Stroke	169	0	1	0	0	0	0	0	0	10	8	20	54	76	0
Unintentional Injury (Accident)	175	2	6	0	0	9	12	21	24	29	15	14	25	18	0
Diabetes Mellitus	63	0	0	0	0	0	0	0	3	2	7	10	23	18	0
Alzheimer's Disease	68	0	0	0	0	0	0	0	0	0	2	2	24	40	0
Nephritis	45	1	0	0	0	0	0	0	2	4	1	9	14	14	0
Influenza & Pneumonia	40	1	0	0	0	0	0	0	1	2	4	4	9	19	0
Suicide	48	0	0	0	0	1	4	4	9	13	11	3	3	0	0
Chronic Liver Disease/Cirrhosis	48	0	0	0	0	0	0	1	5	17	12	8	3	2	0
Septicemia	24	0	0	0	0	0	0	0	0	0	0	4	10	10	0
Hypertension	36	0	0	0	0	0	0	0	0	1	2	6	12	15	0
Human Immunodeficiency Virus	14	0	0	0	0	0	0	1	4	7	2	0	0	0	0
Parkinson's Disease	23	0	0	0	0	0	0	0	0	0	0	5	11	7	0
Homicide	16	0	1	0	0	2	3	3	3	1	0	1	0	1	1
Benign Neoplasms	23	0	0	0	0	0	0	0	1	1	3	2	10	6	0
Aortic Aneurysm & Dissection	13	0	0	0	0	0	0	1	1	0	1	2	4	4	0
Pneumonitis	23	0	0	0	0	0	0	0	0	0	2	2	6	13	0
Perinatal Period Conditions	10	10	0	0	0	0	0	0	0	0	0	0	0	0	0
Atherosclerosis	8	0	0	0	0	0	0	0	0	0	0	1	6	1	0
Congenital Malformations	6	5	0	0	0	0	0	0	0	0	0	0	0	1	0
Viral Hepatitis	7	0	0	0	0	0	0	0	0	3	2	0	2	0	0
Anemias	4	0	0	0	0	1	0	1	1	0	0	0	0	1	0
Peptic Ulcer	4	0	0	0	0	0	0	0	0	0	0	2	0	2	0
All Other Natural Causes	478	7	0	0	0	1	2	4	11	12	34	45	149	213	0
All Other External Causes	10	0	0	0	1	0	0	0	2	2	0	3	1	1	0

* ICD-10 codes associated with each cause of death group are presented on pages (xvii-xix).

TABLE D-11 (Cont.): RESIDENT DEATHS FOR SELECTED CAUSES, BY AGE GROUPS, BY COUNTY, FLORIDA, 2006

	TOTAL	AGE GROUPS													
		<1	1-4	5-9	10-14	15-19	20-24	25-34	35-44	45-54	55-64	65-74	75-84	85+	UNK
MARION	3,990	39	9	4	4	11	26	51	110	239	474	728	1,217	1,078	0
Heart Diseases	1,156	1	0	0	0	0	0	6	14	50	112	189	368	416	0
Cancer	1,032	1	0	0	1	0	1	5	30	68	164	280	336	146	0
Chronic Lower Resp Diseases	234	0	0	0	0	1	0	1	1	12	27	43	88	61	0
Stroke	208	0	0	0	0	0	0	2	2	10	23	37	70	64	0
Unintentional Injury (Accident)	185	4	7	3	2	7	15	25	27	21	21	21	14	18	0
Diabetes Mellitus	125	0	0	0	0	0	0	1	6	9	25	25	36	23	0
Alzheimer's Disease	121	0	0	0	0	0	0	0	0	0	3	6	49	63	0
Nephritis	28	0	0	0	0	0	0	0	0	1	3	4	10	10	0
Influenza & Pneumonia	56	0	0	0	0	0	1	0	1	3	3	7	19	22	0
Suicide	60	0	0	0	0	1	5	2	10	14	11	8	8	1	0
Chronic Liver Disease/Cirrhosis	45	0	0	0	0	0	0	0	3	11	13	9	9	0	0
Septicemia	31	0	0	0	1	0	0	0	1	2	4	3	13	7	0
Hypertension	46	0	0	0	0	0	0	1	0	3	4	5	12	21	0
Human Immunodeficiency Virus	14	0	0	0	0	0	1	1	4	1	5	2	0	0	0
Parkinson's Disease	36	0	0	0	0	0	0	0	0	0	1	4	22	9	0
Homicide	13	0	0	1	0	1	0	2	1	5	2	0	1	0	0
Benign Neoplasms	21	0	0	0	0	0	0	0	0	1	3	6	4	7	0
Aortic Aneurysm & Dissection	19	0	0	0	0	0	0	0	0	1	2	2	8	6	0
Pneumonitis	14	0	0	0	0	0	0	0	0	1	0	2	5	6	0
Perinatal Period Conditions	21	20	0	0	0	0	0	1	0	0	0	0	0	0	0
Atherosclerosis	22	0	0	0	0	0	0	0	0	0	0	5	5	12	0
Congenital Malformations	9	5	1	0	0	0	0	0	0	0	2	0	0	1	0
Viral Hepatitis	14	0	0	0	0	0	0	0	0	6	3	2	2	1	0
Anemias	3	0	0	0	0	0	0	0	0	0	0	0	2	1	0
Peptic Ulcer	6	0	0	0	0	0	0	0	0	1	1	1	2	1	0
All Other Natural Causes	467	8	1	0	0	1	3	3	10	18	41	66	134	182	0
All Other External Causes	4	0	0	0	0	0	0	1	0	1	1	1	0	0	0

	TOTAL	AGE GROUPS													
		<1	1-4	5-9	10-14	15-19	20-24	25-34	35-44	45-54	55-64	65-74	75-84	85+	UNK
MARTIN	1,644	7	2	1	0	5	7	21	33	80	147	254	516	571	0
Heart Diseases	408	0	0	0	0	0	0	0	3	15	20	42	121	207	0
Cancer	449	0	0	0	0	0	0	1	10	22	64	103	179	70	0
Chronic Lower Resp Diseases	104	0	0	0	0	0	0	0	0	1	5	19	38	41	0
Stroke	100	0	0	0	0	0	0	1	1	3	6	14	30	45	0
Unintentional Injury (Accident)	69	0	2	1	0	1	6	11	8	4	10	4	13	9	0
Diabetes Mellitus	44	0	0	0	0	0	0	0	1	4	5	6	17	11	0
Alzheimer's Disease	65	0	0	0	0	0	0	0	0	1	0	5	17	42	0
Nephritis	29	0	0	0	0	0	0	0	0	1	3	10	10	5	0
Influenza & Pneumonia	16	0	0	0	0	0	0	0	0	0	1	2	4	9	0
Suicide	20	0	0	0	0	1	1	1	4	3	6	0	2	2	0
Chronic Liver Disease/Cirrhosis	27	0	0	0	0	0	0	1	2	9	8	4	3	0	0
Septicemia	13	0	0	0	0	0	0	0	0	0	0	1	7	5	0
Hypertension	12	0	0	0	0	0	0	0	1	1	1	1	4	4	0
Human Immunodeficiency Virus	8	0	0	0	0	0	0	2	2	1	1	2	0	0	0
Parkinson's Disease	24	0	0	0	0	0	0	0	0	0	0	2	12	10	0
Homicide	3	0	0	0	0	2	0	1	0	0	0	0	0	0	0
Benign Neoplasms	10	0	0	0	0	0	0	0	0	0	2	3	1	4	0
Aortic Aneurysm & Dissection	4	0	0	0	0	0	0	0	0	0	0	2	1	1	0
Pneumonitis	7	0	0	0	0	0	0	0	0	0	0	0	3	4	0
Perinatal Period Conditions	0	0	0	0	0	0	0	0	0	0	0	0	0	0	0
Atherosclerosis	4	0	0	0	0	0	0	0	0	0	0	0	1	3	0
Congenital Malformations	6	4	0	0	0	0	0	0	0	0	0	1	0	1	0
Viral Hepatitis	3	0	0	0	0	0	0	0	0	1	2	0	0	0	0
Anemias	2	0	0	0	0	0	0	0	0	0	0	0	1	1	0
Peptic Ulcer	0	0	0	0	0	0	0	0	0	0	0	0	0	0	0
All Other Natural Causes	215	3	0	0	0	1	0	3	1	14	13	31	52	97	0
All Other External Causes	2	0	0	0	0	0	0	0	0	0	0	2	0	0	0

* ICD-10 codes associated with each cause of death group are presented on pages (xvii-xix).

TABLE D-11 (Cont.): RESIDENT DEATHS FOR SELECTED CAUSES, BY AGE GROUPS, BY COUNTY, FLORIDA, 2006

	AGE GROUPS														
	TOTAL	<1	1-4	5-9	10-14	15-19	20-24	25-34	35-44	45-54	55-64	65-74	75-84	85+	UNK
MONROE	695	6	1	2	0	3	6	15	24	91	123	112	161	150	1
Heart Diseases	153	0	0	0	0	0	0	0	1	13	17	30	43	49	0
Cancer	184	0	0	0	0	0	0	0	2	22	45	55	40	20	0
Chronic Lower Resp Diseases	28	0	0	0	0	0	0	0	0	2	5	3	10	8	0
Stroke	30	0	0	0	0	0	0	0	0	3	2	2	9	14	0
Unintentional Injury (Accident)	54	0	0	1	0	2	5	9	8	12	9	1	2	5	0
Diabetes Mellitus	9	0	0	0	0	0	0	0	0	0	3	2	3	1	0
Alzheimer's Disease	23	0	0	0	0	0	0	0	0	0	1	3	7	12	0
Nephritis	8	0	0	0	0	0	0	0	0	0	1	2	3	2	0
Influenza & Pneumonia	5	0	0	0	0	0	0	0	0	0	1	1	0	3	0
Suicide	20	0	0	0	0	1	0	1	2	4	8	1	3	0	0
Chronic Liver Disease/Cirrhosis	27	0	0	0	0	0	0	0	5	10	10	0	0	1	1
Septicemia	14	0	0	1	0	0	0	0	0	0	1	2	5	5	0
Hypertension	9	0	0	0	0	0	1	0	0	1	2	1	3	1	0
Human Immunodeficiency Virus	8	0	0	0	0	0	0	0	2	4	2	0	0	0	0
Parkinson's Disease	5	0	0	0	0	0	0	0	0	0	0	0	4	1	0
Homicide	3	0	1	0	0	0	0	1	0	0	1	0	0	0	0
Benign Neoplasms	0	0	0	0	0	0	0	0	0	0	0	0	0	0	0
Aortic Aneurysm & Dissection	3	0	0	0	0	0	0	0	0	0	0	1	0	2	0
Pneumonitis	6	0	0	0	0	0	0	0	0	0	0	0	2	4	0
Perinatal Period Conditions	3	3	0	0	0	0	0	0	0	0	0	0	0	0	0
Atherosclerosis	1	0	0	0	0	0	0	0	0	0	0	0	0	1	0
Congenital Malformations	2	2	0	0	0	0	0	0	0	0	0	0	0	0	0
Viral Hepatitis	7	0	0	0	0	0	0	0	0	4	2	0	1	0	0
Anemias	0	0	0	0	0	0	0	0	0	0	0	0	0	0	0
Peptic Ulcer	0	0	0	0	0	0	0	0	0	0	0	0	0	0	0
All Other Natural Causes	91	1	0	0	0	0	0	3	4	16	12	8	26	21	0
All Other External Causes	2	0	0	0	0	0	0	1	0	0	1	0	0	0	0

	AGE GROUPS														
	TOTAL	<1	1-4	5-9	10-14	15-19	20-24	25-34	35-44	45-54	55-64	65-74	75-84	85+	UNK
NASSAU	596	4	0	0	0	3	10	10	28	50	92	120	167	112	0
Heart Diseases	121	0	0	0	0	0	0	1	2	8	18	31	36	25	0
Cancer	157	0	0	0	0	0	0	2	6	18	32	43	39	17	0
Chronic Lower Resp Diseases	32	0	0	0	0	0	0	0	0	0	7	7	14	4	0
Stroke	25	0	0	0	0	0	0	0	2	1	4	3	10	5	0
Unintentional Injury (Accident)	48	0	0	0	0	1	8	7	9	8	4	2	5	4	0
Diabetes Mellitus	22	0	0	0	0	0	0	0	0	2	4	5	7	4	0
Alzheimer's Disease	21	0	0	0	0	0	0	0	0	0	0	4	10	7	0
Nephritis	8	0	0	0	0	0	0	0	0	0	0	3	2	3	0
Influenza & Pneumonia	15	0	0	0	0	0	0	0	1	0	1	4	4	5	0
Suicide	12	0	0	0	0	1	0	0	1	3	6	0	1	0	0
Chronic Liver Disease/Cirrhosis	5	0	0	0	0	0	0	0	1	0	0	2	2	0	0
Septicemia	9	0	0	0	0	0	0	0	0	2	0	1	2	4	0
Hypertension	11	0	0	0	0	0	0	0	0	2	1	1	3	4	0
Human Immunodeficiency Virus	0	0	0	0	0	0	0	0	0	0	0	0	0	0	0
Parkinson's Disease	3	0	0	0	0	0	0	0	0	0	0	0	2	1	0
Homicide	5	0	0	0	0	0	2	0	0	0	2	0	1	0	0
Benign Neoplasms	4	0	0	0	0	0	0	0	0	1	0	1	1	1	0
Aortic Aneurysm & Dissection	3	0	0	0	0	0	0	0	0	0	1	0	2	0	0
Pneumonitis	5	0	0	0	0	0	0	0	1	0	0	0	2	2	0
Perinatal Period Conditions	2	2	0	0	0	0	0	0	0	0	0	0	0	0	0
Atherosclerosis	1	0	0	0	0	0	0	0	0	0	1	0	0	0	0
Congenital Malformations	2	2	0	0	0	0	0	0	0	0	0	0	0	0	0
Viral Hepatitis	3	0	0	0	0	0	0	0	0	2	1	0	0	0	0
Anemias	1	0	0	0	0	0	0	0	0	0	0	0	0	1	0
Peptic Ulcer	1	0	0	0	0	0	0	0	0	0	0	0	0	1	0
All Other Natural Causes	78	0	0	0	0	1	0	0	4	3	9	13	24	24	0
All Other External Causes	2	0	0	0	0	0	0	0	1	0	1	0	0	0	0

* ICD-10 codes associated with each cause of death group are presented on pages (xvii-xix).

TABLE D-11 (Cont.): RESIDENT DEATHS FOR SELECTED CAUSES, BY AGE GROUPS, BY COUNTY, FLORIDA, 2006

	TOTAL	AGE GROUPS													
		<1	1-4	5-9	10-14	15-19	20-24	25-34	35-44	45-54	55-64	65-74	75-84	85+	UNK
OKALOOSA	1,423	15	1	1	0	11	14	28	48	119	169	315	370	332	0
Heart Diseases	315	0	0	0	0	0	0	0	7	15	32	61	89	111	0
Cancer	354	0	0	0	0	0	0	3	7	37	56	117	97	37	0
Chronic Lower Resp Diseases	104	0	0	0	0	1	0	0	0	4	16	35	29	19	0
Stroke	60	0	0	0	0	0	0	0	1	2	3	14	23	17	0
Unintentional Injury (Accident)	90	0	1	0	0	2	10	12	14	12	12	8	7	12	0
Diabetes Mellitus	47	0	0	0	0	0	0	0	1	4	4	12	14	12	0
Alzheimer's Disease	58	0	0	0	0	0	0	0	0	0	0	6	23	29	0
Nephritis	29	0	0	1	0	0	0	0	1	5	3	3	7	9	0
Influenza & Pneumonia	25	0	0	0	0	0	0	0	1	0	3	3	5	13	0
Suicide	30	0	0	0	0	4	1	5	5	6	3	4	1	1	0
Chronic Liver Disease/Cirrhosis	15	0	0	0	0	0	0	0	0	2	7	6	0	0	0
Septicemia	17	0	0	0	0	0	0	0	1	2	1	5	6	2	0
Hypertension	13	0	0	0	0	0	0	0	0	0	2	4	4	3	0
Human Immunodeficiency Virus	3	0	0	0	0	0	0	0	2	0	1	0	0	0	0
Parkinson's Disease	9	0	0	0	0	0	0	0	0	0	0	2	4	3	0
Homicide	11	2	0	0	0	1	0	3	3	2	0	0	0	0	0
Benign Neoplasms	9	0	0	0	0	0	0	0	0	1	0	2	3	3	0
Aortic Aneurysm & Dissection	2	0	0	0	0	0	0	0	0	0	0	1	0	1	0
Pneumonitis	16	0	0	0	0	0	0	0	1	0	2	0	5	8	0
Perinatal Period Conditions	4	4	0	0	0	0	0	0	0	0	0	0	0	0	0
Atherosclerosis	4	0	0	0	0	0	0	0	0	1	1	1	0	1	0
Congenital Malformations	3	3	0	0	0	0	0	0	0	0	0	0	0	0	0
Viral Hepatitis	5	0	0	0	0	0	0	0	0	4	0	1	0	0	0
Anemias	1	0	0	0	0	0	0	0	0	0	0	0	1	0	0
Peptic Ulcer	1	0	0	0	0	0	0	0	0	0	0	0	1	0	0
All Other Natural Causes	195	6	0	0	0	3	3	5	4	21	22	30	50	51	0
All Other External Causes	3	0	0	0	0	0	0	0	0	1	1	0	1	0	0

	TOTAL	AGE GROUPS													
		<1	1-4	5-9	10-14	15-19	20-24	25-34	35-44	45-54	55-64	65-74	75-84	85+	UNK
OKEECHOBEE	447	3	3	0	0	5	3	9	17	37	53	110	120	87	0
Heart Diseases	119	0	0	0	0	0	0	0	4	4	11	22	45	33	0
Cancer	111	0	0	0	0	0	0	1	3	8	15	44	28	12	0
Chronic Lower Resp Diseases	39	0	0	0	0	0	0	0	0	3	4	15	12	5	0
Stroke	22	0	0	0	0	0	0	0	1	1	4	4	9	3	0
Unintentional Injury (Accident)	32	0	1	0	0	3	2	4	6	6	4	2	3	1	0
Diabetes Mellitus	12	0	0	0	0	0	0	0	0	1	1	5	5	0	0
Alzheimer's Disease	12	0	0	0	0	0	0	0	0	0	0	1	2	9	0
Nephritis	5	0	0	0	0	0	0	0	0	0	2	1	1	1	0
Influenza & Pneumonia	3	0	0	0	0	0	0	0	0	0	0	0	0	3	0
Suicide	8	0	0	0	0	0	0	1	0	2	0	2	2	1	0
Chronic Liver Disease/Cirrhosis	10	0	0	0	0	0	0	0	0	2	3	5	0	0	0
Septicemia	9	0	0	0	0	0	0	0	0	1	2	0	5	1	0
Hypertension	3	0	0	0	0	0	0	0	0	1	1	0	0	1	0
Human Immunodeficiency Virus	3	0	0	0	0	0	0	0	1	2	0	0	0	0	0
Parkinson's Disease	0	0	0	0	0	0	0	0	0	0	0	0	0	0	0
Homicide	5	0	1	0	0	2	0	0	0	1	0	1	0	0	0
Benign Neoplasms	2	0	0	0	0	0	0	0	0	0	1	0	0	1	0
Aortic Aneurysm & Dissection	2	0	0	0	0	0	0	0	0	1	0	0	0	1	0
Pneumonitis	4	0	0	0	0	0	0	0	0	0	0	0	1	3	0
Perinatal Period Conditions	2	2	0	0	0	0	0	0	0	0	0	0	0	0	0
Atherosclerosis	1	0	0	0	0	0	0	0	0	0	0	0	0	1	0
Congenital Malformations	2	0	1	0	0	0	0	0	0	1	0	0	0	0	0
Viral Hepatitis	0	0	0	0	0	0	0	0	0	0	0	0	0	0	0
Anemias	1	0	0	0	0	0	0	0	0	0	0	1	0	0	0
Peptic Ulcer	0	0	0	0	0	0	0	0	0	0	0	0	0	0	0
All Other Natural Causes	39	1	0	0	0	0	0	3	2	3	5	7	7	11	0
All Other External Causes	1	0	0	0	0	0	1	0	0	0	0	0	0	0	0

* ICD-10 codes associated with each cause of death group are presented on pages (xvii-xix).

TABLE D-11 (Cont.): RESIDENT DEATHS FOR SELECTED CAUSES, BY AGE GROUPS, BY COUNTY, FLORIDA, 2006

	TOTAL	AGE GROUPS													
		<1	1-4	5-9	10-14	15-19	20-24	25-34	35-44	45-54	55-64	65-74	75-84	85+	UNK
ORANGE	6,614	144	22	19	3	49	91	201	342	610	842	1,034	1,672	1,585	0
Heart Diseases	1,505	1	3	0	1	1	3	11	33	111	188	226	412	515	0
Cancer	1,475	1	1	2	0	1	3	8	61	157	288	365	411	177	0
Chronic Lower Resp Diseases	349	0	0	0	0	1	1	2	2	9	33	83	132	86	0
Stroke	315	0	0	0	0	0	0	2	5	24	34	44	104	102	0
Unintentional Injury (Accident)	378	2	7	8	2	17	36	67	71	60	38	17	28	25	0
Diabetes Mellitus	164	0	0	0	0	0	0	0	8	14	22	34	54	32	0
Alzheimer's Disease	169	0	0	0	0	0	0	0	0	0	0	14	59	96	0
Nephritis	135	0	0	0	0	0	0	4	5	8	16	21	45	36	0
Influenza & Pneumonia	119	2	0	0	0	0	1	2	1	6	10	15	38	44	0
Suicide	99	0	0	0	0	4	11	22	17	17	12	7	6	3	0
Chronic Liver Disease/Cirrhosis	84	0	0	0	0	0	0	1	8	35	23	5	10	2	0
Septicemia	124	2	1	0	0	0	0	2	8	8	21	21	39	22	0
Hypertension	75	0	0	1	0	0	0	1	1	2	8	16	22	24	0
Human Immunodeficiency Virus	98	0	0	0	0	0	1	6	43	35	10	3	0	0	0
Parkinson's Disease	56	0	0	0	0	0	0	0	0	1	3	5	31	16	0
Homicide	123	1	2	1	0	14	20	32	18	26	7	2	0	0	0
Benign Neoplasms	45	0	0	1	0	0	0	0	3	3	6	12	11	9	0
Aortic Aneurysm & Dissection	37	0	0	0	0	0	0	0	0	4	3	10	14	6	0
Pneumonitis	37	0	0	0	0	0	0	1	0	2	2	2	15	15	0
Perinatal Period Conditions	78	77	1	0	0	0	0	0	0	0	0	0	0	0	0
Atherosclerosis	26	0	0	0	0	0	0	0	1	0	1	1	10	13	0
Congenital Malformations	37	20	2	0	0	2	0	3	6	3	0	0	1	0	0
Viral Hepatitis	20	0	0	0	0	0	0	0	0	8	10	0	2	0	0
Anemias	10	0	1	0	0	0	1	4	0	0	1	2	1	0	0
Peptic Ulcer	8	0	0	0	0	0	0	0	0	0	0	1	4	3	0
All Other Natural Causes	1,036	38	4	6	0	9	13	32	47	74	105	127	222	359	0
All Other External Causes	12	0	0	0	0	0	1	1	4	3	1	1	1	0	0

	TOTAL	AGE GROUPS													
		<1	1-4	5-9	10-14	15-19	20-24	25-34	35-44	45-54	55-64	65-74	75-84	85+	UNK
OSCEOLA	1,596	32	8	3	4	10	26	47	68	125	207	285	406	375	0
Heart Diseases	412	1	0	0	0	0	0	4	17	21	48	75	109	137	0
Cancer	338	0	0	0	0	0	1	2	9	35	72	91	73	55	0
Chronic Lower Resp Diseases	90	0	0	0	0	0	1	0	0	1	13	21	35	19	0
Stroke	79	0	0	0	0	0	0	2	2	7	6	10	31	21	0
Unintentional Injury (Accident)	98	0	4	2	4	3	13	20	16	11	8	6	7	4	0
Diabetes Mellitus	53	0	0	0	0	0	0	0	1	6	10	6	16	14	0
Alzheimer's Disease	49	0	0	0	0	0	0	0	0	0	1	2	22	24	0
Nephritis	38	0	0	0	0	0	0	0	0	4	1	8	15	10	0
Influenza & Pneumonia	35	3	1	0	0	0	0	1	0	0	2	8	6	14	0
Suicide	28	0	0	0	0	0	4	3	6	7	5	1	2	0	0
Chronic Liver Disease/Cirrhosis	27	0	0	0	0	0	0	0	3	8	6	6	2	2	0
Septicemia	22	0	0	0	0	0	0	1	1	1	3	5	6	5	0
Hypertension	12	0	0	0	0	0	0	1	0	0	1	2	4	4	0
Human Immunodeficiency Virus	9	0	0	0	0	0	0	0	2	7	0	0	0	0	0
Parkinson's Disease	10	0	0	0	0	0	0	0	0	0	0	4	3	3	0
Homicide	17	0	0	0	0	3	3	5	3	2	1	0	0	0	0
Benign Neoplasms	13	0	0	0	0	0	0	1	1	1	3	1	3	3	0
Aortic Aneurysm & Dissection	7	0	0	0	0	0	0	1	0	1	2	2	1	0	0
Pneumonitis	4	0	0	0	0	0	0	0	0	1	0	1	2	0	0
Perinatal Period Conditions	16	16	0	0	0	0	0	0	0	0	0	0	0	0	0
Atherosclerosis	2	0	0	0	0	0	0	0	0	0	1	0	1	0	0
Congenital Malformations	12	6	3	0	0	0	2	0	0	0	0	0	0	1	0
Viral Hepatitis	4	0	0	0	0	0	0	0	0	0	1	2	0	1	0
Anemias	7	1	0	1	0	0	0	0	0	0	1	0	4	0	0
Peptic Ulcer	3	0	0	0	0	0	0	0	1	0	0	0	1	1	0
All Other Natural Causes	208	5	0	0	0	4	2	6	5	12	22	32	63	57	0
All Other External Causes	3	0	0	0	0	0	0	0	1	0	0	2	0	0	0

* ICD-10 codes associated with each cause of death group are presented on pages (xvii-xix).

TABLE D-11 (Cont.): RESIDENT DEATHS FOR SELECTED CAUSES, BY AGE GROUPS, BY COUNTY, FLORIDA, 2006

	AGE GROUPS														
	TOTAL	<1	1-4	5-9	10-14	15-19	20-24	25-34	35-44	45-54	55-64	65-74	75-84	85+	UNK
PALM BEACH	13,156	87	29	12	13	67	112	189	353	697	1,094	1,637	3,905	4,960	1
Heart Diseases	3,452	2	1	0	1	1	2	4	33	102	200	348	1,014	1,744	0
Cancer	3,092	0	3	4	0	1	0	9	56	189	391	648	1,101	689	1
Chronic Lower Resp Diseases	599	0	1	0	0	0	0	1	0	12	53	97	238	197	0
Stroke	687	1	0	0	1	0	0	1	8	20	39	78	225	314	0
Unintentional Injury (Accident)	636	5	10	2	5	39	56	84	88	96	54	32	84	81	0
Diabetes Mellitus	336	0	0	0	0	0	0	2	6	15	48	53	130	82	0
Alzheimer's Disease	405	0	0	0	0	0	0	0	0	0	0	10	120	275	0
Nephritis	167	1	0	0	0	0	0	0	1	7	10	23	46	79	0
Influenza & Pneumonia	140	0	0	0	0	0	1	1	2	6	9	8	48	65	0
Suicide	157	0	0	0	0	4	6	16	24	35	36	17	13	6	0
Chronic Liver Disease/Cirrhosis	138	0	0	0	0	0	0	1	9	32	34	23	29	10	0
Septicemia	137	4	1	0	0	1	1	0	2	6	6	21	45	50	0
Hypertension	130	0	0	0	0	0	0	1	2	6	7	19	28	67	0
Human Immunodeficiency Virus	162	0	0	0	2	0	3	16	50	52	27	9	3	0	0
Parkinson's Disease	182	0	0	0	0	0	0	0	0	1	3	14	94	70	0
Homicide	98	2	1	1	2	16	25	17	15	11	4	2	2	0	0
Benign Neoplasms	93	1	0	0	0	0	1	1	1	0	13	13	35	28	0
Aortic Aneurysm & Dissection	75	0	0	0	0	0	0	0	0	4	6	13	19	33	0
Pneumonitis	85	0	0	0	0	0	0	0	0	0	2	3	29	51	0
Perinatal Period Conditions	41	40	1	0	0	0	0	0	0	0	0	0	0	0	0
Atherosclerosis	131	0	0	0	0	0	0	0	0	0	3	7	35	86	0
Congenital Malformations	45	21	3	0	1	0	2	1	3	4	4	1	2	3	0
Viral Hepatitis	32	0	0	0	0	0	0	1	1	10	9	5	4	2	0
Anemias	25	0	0	0	0	0	0	2	3	1	1	1	10	7	0
Peptic Ulcer	15	0	0	0	0	0	0	0	0	0	0	3	3	9	0
All Other Natural Causes	2,054	10	8	5	1	4	12	29	44	74	131	183	544	1,009	0
All Other External Causes	42	0	0	0	0	1	3	2	5	14	4	6	4	3	0

	AGE GROUPS														
	TOTAL	<1	1-4	5-9	10-14	15-19	20-24	25-34	35-44	45-54	55-64	65-74	75-84	85+	UNK
PASCO	5,389	35	7	3	5	29	37	67	154	352	581	892	1,622	1,605	0
Heart Diseases	1,411	1	0	0	1	3	0	1	15	63	132	186	476	533	0
Cancer	1,261	0	0	0	0	1	1	6	19	100	212	330	394	198	0
Chronic Lower Resp Diseases	355	0	0	0	0	0	0	1	6	9	37	86	133	83	0
Stroke	259	0	0	0	0	1	0	1	2	14	15	36	84	106	0
Unintentional Injury (Accident)	288	5	5	1	0	16	21	36	46	51	27	17	35	28	0
Diabetes Mellitus	184	0	0	0	0	0	0	1	10	13	29	42	58	31	0
Alzheimer's Disease	128	0	0	0	0	0	0	0	0	0	2	5	40	81	0
Nephritis	58	1	0	0	0	0	0	0	0	2	1	6	26	22	0
Influenza & Pneumonia	36	0	1	0	0	0	0	0	0	2	0	2	18	13	0
Suicide	85	0	0	0	0	2	8	8	12	17	22	12	3	1	0
Chronic Liver Disease/Cirrhosis	73	0	0	0	0	0	0	0	7	21	21	12	10	2	0
Septicemia	55	0	0	1	0	0	0	0	2	4	5	12	12	19	0
Hypertension	42	0	0	0	0	0	0	0	1	1	1	3	14	22	0
Human Immunodeficiency Virus	10	0	0	0	0	0	0	0	6	3	0	0	1	0	0
Parkinson's Disease	43	0	0	0	0	0	0	0	0	0	2	7	15	19	0
Homicide	26	1	1	0	0	4	2	4	2	4	2	4	1	1	0
Benign Neoplasms	40	0	0	0	0	0	1	0	1	1	6	7	18	6	0
Aortic Aneurysm & Dissection	26	0	0	0	0	0	0	0	0	2	1	9	6	8	0
Pneumonitis	22	0	0	0	0	0	0	0	0	0	0	2	9	11	0
Perinatal Period Conditions	14	14	0	0	0	0	0	0	0	0	0	0	0	0	0
Atherosclerosis	6	0	0	0	0	0	0	0	0	0	0	3	1	2	0
Congenital Malformations	15	8	0	0	1	1	0	1	0	1	1	1	1	0	0
Viral Hepatitis	9	0	0	0	0	0	0	1	0	6	1	0	1	0	0
Anemias	6	0	0	0	0	0	0	0	1	1	1	0	2	1	0
Peptic Ulcer	5	0	0	0	0	0	0	0	0	1	0	0	3	1	0
All Other Natural Causes	928	5	0	1	3	1	4	7	23	36	62	109	260	417	0
All Other External Causes	4	0	0	0	0	0	0	0	1	0	1	1	1	0	0

* ICD-10 codes associated with each cause of death group are presented on pages (xvii-xix).

TABLE D-11 (Cont.): RESIDENT DEATHS FOR SELECTED CAUSES, BY AGE GROUPS, BY COUNTY, FLORIDA, 2006

	TOTAL	AGE GROUPS													
		<1	1-4	5-9	10-14	15-19	20-24	25-34	35-44	45-54	55-64	65-74	75-84	85+	UNK
PINELLAS	11,554	82	12	5	4	26	67	142	327	800	1,108	1,604	3,294	4,083	0
Heart Diseases	2,815	2	0	0	0	1	4	5	34	116	246	350	834	1,223	0
Cancer	2,550	1	0	1	1	2	1	9	48	195	376	601	854	461	0
Chronic Lower Resp Diseases	577	0	0	0	0	0	0	1	1	35	53	117	239	131	0
Stroke	601	0	0	0	0	1	2	0	9	21	39	57	200	272	0
Unintentional Injury (Accident)	555	12	5	1	1	17	41	68	72	94	45	29	70	100	0
Diabetes Mellitus	308	0	0	0	0	0	0	4	9	29	44	58	86	78	0
Alzheimer's Disease	276	0	0	0	0	0	0	0	0	2	0	11	84	179	0
Nephritis	141	2	0	0	0	0	0	2	3	5	15	21	42	51	0
Influenza & Pneumonia	147	2	0	1	0	0	0	0	4	8	9	19	42	62	0
Suicide	163	0	0	0	0	0	7	21	37	38	24	14	15	7	0
Chronic Liver Disease/Cirrhosis	150	0	0	0	0	0	0	1	14	39	46	27	17	6	0
Septicemia	78	0	1	0	0	0	0	2	1	6	8	15	25	20	0
Hypertension	122	0	0	0	0	0	0	0	2	15	9	15	26	55	0
Human Immunodeficiency Virus	66	0	0	0	0	0	0	5	22	25	13	1	0	0	0
Parkinson's Disease	88	0	0	0	0	0	0	0	0	0	3	10	41	34	0
Homicide	55	1	1	0	0	3	6	9	12	14	5	1	2	1	0
Benign Neoplasms	73	0	0	0	0	0	0	0	2	7	8	10	20	26	0
Aortic Aneurysm & Dissection	55	0	0	0	0	0	0	0	0	1	1	17	23	13	0
Pneumonitis	56	0	0	0	0	0	1	0	0	2	9	4	18	22	0
Perinatal Period Conditions	50	49	0	0	1	0	0	0	0	0	0	0	0	0	0
Atherosclerosis	41	0	0	0	0	0	0	0	0	0	3	3	12	23	0
Congenital Malformations	24	8	3	0	0	0	1	0	1	4	3	2	1	1	0
Viral Hepatitis	54	0	0	0	0	0	0	0	1	21	17	7	6	2	0
Anemias	20	0	0	0	0	0	0	0	0	3	2	2	5	8	0
Peptic Ulcer	4	0	0	0	0	0	0	0	0	0	2	1	0	1	0
All Other Natural Causes	2,473	5	2	2	1	1	4	15	51	117	128	210	630	1,307	0
All Other External Causes	12	0	0	0	0	1	0	0	4	3	0	2	2	0	0

	TOTAL	AGE GROUPS													
		<1	1-4	5-9	10-14	15-19	20-24	25-34	35-44	45-54	55-64	65-74	75-84	85+	UNK
POLK	5,564	55	14	11	10	34	50	80	158	425	665	1,038	1,611	1,413	0
Heart Diseases	1,667	0	2	0	0	0	4	3	18	74	138	294	529	605	0
Cancer	1,266	0	1	2	0	0	2	8	36	122	233	320	358	184	0
Chronic Lower Resp Diseases	346	0	0	0	1	0	0	0	1	10	32	84	139	79	0
Stroke	314	0	0	1	0	0	0	1	1	18	40	44	107	102	0
Unintentional Injury (Accident)	352	9	7	7	6	24	23	41	44	49	43	31	38	30	0
Diabetes Mellitus	154	0	0	0	0	0	1	1	5	23	35	33	37	19	0
Alzheimer's Disease	70	0	0	0	0	0	0	0	0	0	1	7	24	38	0
Nephritis	72	0	0	0	0	0	0	0	0	3	9	15	24	21	0
Influenza & Pneumonia	115	1	0	0	0	0	0	0	2	10	7	20	46	29	0
Suicide	62	0	0	0	0	5	4	12	7	10	11	7	5	1	0
Chronic Liver Disease/Cirrhosis	60	0	0	0	0	0	0	0	3	21	18	8	9	1	0
Septicemia	87	0	0	0	1	0	1	0	1	6	10	23	32	13	0
Hypertension	44	0	0	0	0	0	0	0	0	1	6	10	10	17	0
Human Immunodeficiency Virus	40	0	0	0	0	0	0	1	18	14	6	1	0	0	0
Parkinson's Disease	29	0	0	0	0	0	0	0	0	0	0	4	13	12	0
Homicide	23	1	0	0	0	2	9	4	1	5	1	0	0	0	0
Benign Neoplasms	31	0	0	0	0	0	0	0	1	2	2	9	13	4	0
Aortic Aneurysm & Dissection	40	0	0	0	0	0	0	0	1	2	2	16	12	7	0
Pneumonitis	25	0	0	0	0	0	0	0	0	0	2	1	13	9	0
Perinatal Period Conditions	32	31	0	0	0	0	0	0	0	0	1	0	0	0	0
Atherosclerosis	18	0	0	0	0	0	0	0	0	0	3	5	3	7	0
Congenital Malformations	16	9	1	0	0	0	1	0	1	1	0	2	0	1	0
Viral Hepatitis	14	0	0	0	0	0	0	0	0	8	4	2	0	0	0
Anemias	13	0	0	0	1	0	0	0	1	0	3	3	2	3	0
Peptic Ulcer	6	0	0	0	0	0	0	0	0	0	2	0	2	2	0
All Other Natural Causes	657	4	2	1	1	3	3	8	15	44	56	97	194	229	0
All Other External Causes	11	0	1	0	0	0	2	1	2	2	0	2	1	0	0

* ICD-10 codes associated with each cause of death group are presented on pages (xvii-xix).

TABLE D-11 (Cont.): RESIDENT DEATHS FOR SELECTED CAUSES, BY AGE GROUPS, BY COUNTY, FLORIDA, 2006

	AGE GROUPS														
	TOTAL	<1	1-4	5-9	10-14	15-19	20-24	25-34	35-44	45-54	55-64	65-74	75-84	85+	UNK
PUTNAM	918	11	4	4	1	4	7	15	29	67	145	185	262	184	0
Heart Diseases	170	0	0	0	0	0	0	0	5	11	13	27	60	54	0
Cancer	257	0	0	1	0	0	1	0	8	25	54	73	68	27	0
Chronic Lower Resp Diseases	68	0	0	0	0	0	1	0	1	0	12	14	22	18	0
Stroke	47	0	0	0	0	0	0	0	2	1	6	14	11	13	0
Unintentional Injury (Accident)	44	1	2	2	1	3	4	7	3	5	6	4	4	2	0
Diabetes Mellitus	39	0	0	0	0	0	0	2	2	2	9	6	13	5	0
Alzheimer's Disease	23	0	0	0	0	0	0	0	0	0	0	1	13	9	0
Nephritis	23	1	0	0	0	0	0	0	0	2	2	5	9	4	0
Influenza & Pneumonia	11	1	0	0	0	0	0	0	0	0	0	2	3	5	0
Suicide	13	0	0	0	0	0	1	1	2	1	0	6	1	1	0
Chronic Liver Disease/Cirrhosis	10	0	0	0	0	0	0	0	0	3	5	2	0	0	0
Septicemia	18	0	0	0	0	0	0	0	2	2	0	2	9	3	0
Hypertension	14	0	0	0	0	0	0	0	1	1	2	2	4	4	0
Human Immunodeficiency Virus	1	0	0	0	0	0	0	1	0	0	0	0	0	0	0
Parkinson's Disease	2	0	0	0	0	0	0	0	0	0	0	1	1	0	0
Homicide	5	1	0	1	0	0	0	2	0	0	1	0	0	0	0
Benign Neoplasms	4	0	0	0	0	0	0	0	0	0	1	0	2	1	0
Aortic Aneurysm & Dissection	7	0	0	0	0	0	0	0	0	0	1	2	2	2	0
Pneumonitis	2	0	0	0	0	0	0	0	0	0	0	0	2	0	0
Perinatal Period Conditions	4	4	0	0	0	0	0	0	0	0	0	0	0	0	0
Atherosclerosis	3	0	0	0	0	0	0	0	0	0	0	0	2	1	0
Congenital Malformations	4	0	1	0	0	1	0	1	0	0	1	0	0	0	0
Viral Hepatitis	5	0	0	0	0	0	0	0	0	2	1	0	2	0	0
Anemias	2	0	0	0	0	0	0	0	0	0	0	0	0	2	0
Peptic Ulcer	2	0	0	0	0	0	0	0	0	1	0	0	0	1	0
All Other Natural Causes	139	3	1	0	0	0	0	1	3	11	31	23	34	32	0
All Other External Causes	1	0	0	0	0	0	0	0	0	0	0	1	0	0	0

	AGE GROUPS														
	TOTAL	<1	1-4	5-9	10-14	15-19	20-24	25-34	35-44	45-54	55-64	65-74	75-84	85+	UNK
SAINT JOHNS	1,319	5	1	2	3	7	12	14	35	101	130	202	404	403	0
Heart Diseases	268	0	0	0	0	0	1	0	4	9	17	36	90	111	0
Cancer	356	0	0	1	0	2	1	0	5	44	58	76	111	58	0
Chronic Lower Resp Diseases	70	0	0	0	1	0	0	0	0	1	5	16	32	15	0
Stroke	71	0	0	0	0	0	0	0	0	1	5	10	23	32	0
Unintentional Injury (Accident)	52	0	0	0	1	3	6	4	8	9	5	5	9	2	0
Diabetes Mellitus	28	0	0	0	0	0	0	0	0	1	2	8	11	6	0
Alzheimer's Disease	36	0	0	0	0	0	0	0	0	0	1	5	10	20	0
Nephritis	24	0	0	0	0	1	0	0	1	1	2	3	4	12	0
Influenza & Pneumonia	18	0	0	0	0	0	0	0	0	0	1	3	6	8	0
Suicide	23	0	0	0	0	1	0	2	4	10	2	1	2	1	0
Chronic Liver Disease/Cirrhosis	21	0	0	0	0	0	0	0	2	3	7	4	3	2	0
Septicemia	13	0	0	0	0	0	0	0	1	1	0	3	5	3	0
Hypertension	11	0	0	0	0	0	0	0	0	1	1	0	4	5	0
Human Immunodeficiency Virus	3	0	0	0	0	0	0	0	0	2	0	0	1	0	0
Parkinson's Disease	18	0	0	0	0	0	0	0	0	0	0	1	7	10	0
Homicide	10	0	1	0	0	0	3	1	2	1	2	0	0	0	0
Benign Neoplasms	7	0	0	0	0	0	0	0	0	1	0	1	4	1	0
Aortic Aneurysm & Dissection	11	0	0	0	0	0	0	0	0	0	0	4	5	2	0
Pneumonitis	8	0	0	0	0	0	0	0	0	0	0	0	3	5	0
Perinatal Period Conditions	2	2	0	0	0	0	0	0	0	0	0	0	0	0	0
Atherosclerosis	5	0	0	0	0	0	0	0	0	0	0	0	0	5	0
Congenital Malformations	5	3	0	0	0	0	0	0	0	0	0	1	0	1	0
Viral Hepatitis	2	0	0	0	0	0	0	0	0	0	2	0	0	0	0
Anemias	2	0	0	0	0	0	0	0	0	0	0	0	1	1	0
Peptic Ulcer	0	0	0	0	0	0	0	0	0	0	0	0	0	0	0
All Other Natural Causes	253	0	0	1	1	0	1	7	7	16	20	25	72	103	0
All Other External Causes	2	0	0	0	0	0	0	0	1	0	0	0	1	0	0

* ICD-10 codes associated with each cause of death group are presented on pages (xvii-xix).

TABLE D-11 (Cont.): RESIDENT DEATHS FOR SELECTED CAUSES, BY AGE GROUPS, BY COUNTY, FLORIDA, 2006

	TOTAL	AGE GROUPS													
		<1	1-4	5-9	10-14	15-19	20-24	25-34	35-44	45-54	55-64	65-74	75-84	85+	UNK
SAINT LUCIE	2,474	27	4	0	0	16	18	42	87	158	285	400	754	683	0
Heart Diseases	690	0	0	0	0	0	1	1	17	26	69	101	217	258	0
Cancer	644	0	0	0	0	0	1	4	14	50	114	148	207	106	0
Chronic Lower Resp Diseases	132	0	0	0	0	0	0	0	1	10	11	34	44	32	0
Stroke	102	0	0	0	0	0	0	0	2	2	9	15	35	39	0
Unintentional Injury (Accident)	127	3	3	0	0	8	9	16	21	15	15	6	20	11	0
Diabetes Mellitus	77	0	0	0	0	1	0	0	1	5	9	14	29	18	0
Alzheimer's Disease	83	0	0	0	0	0	0	0	0	0	2	2	29	50	0
Nephritis	35	0	0	0	0	0	1	0	2	1	2	3	17	9	0
Influenza & Pneumonia	22	1	0	0	0	0	0	0	0	1	1	4	7	8	0
Suicide	48	0	0	0	0	3	4	7	9	7	8	6	3	1	0
Chronic Liver Disease/Cirrhosis	33	0	0	0	0	0	0	0	2	7	6	7	6	5	0
Septicemia	16	0	0	0	0	0	0	1	0	0	1	3	6	5	0
Hypertension	32	0	0	0	0	1	0	0	0	0	1	4	10	16	0
Human Immunodeficiency Virus	50	0	0	0	0	0	1	7	10	18	11	2	1	0	0
Parkinson's Disease	17	0	0	0	0	0	0	0	0	0	0	1	11	5	0
Homicide	10	0	0	0	0	3	1	2	2	1	1	0	0	0	0
Benign Neoplasms	23	0	0	0	0	0	0	0	0	1	2	4	9	7	0
Aortic Aneurysm & Dissection	20	0	0	0	0	0	0	0	0	2	0	4	7	7	0
Pneumonitis	12	0	0	0	0	0	0	0	0	0	0	2	4	6	0
Perinatal Period Conditions	11	11	0	0	0	0	0	0	0	0	0	0	0	0	0
Atherosclerosis	3	0	0	0	0	0	0	0	0	0	1	1	1	0	0
Congenital Malformations	7	6	0	0	0	0	0	0	0	1	0	0	0	0	0
Viral Hepatitis	4	0	0	0	0	0	0	0	0	1	0	1	2	0	0
Anemias	6	0	0	0	0	0	0	1	0	0	0	0	3	2	0
Peptic Ulcer	2	0	0	0	0	0	0	0	0	0	0	1	0	1	0
All Other Natural Causes	268	6	1	0	0	0	0	3	6	10	22	37	86	97	0
All Other External Causes	0	0	0	0	0	0	0	0	0	0	0	0	0	0	0

	TOTAL	AGE GROUPS													
		<1	1-4	5-9	10-14	15-19	20-24	25-34	35-44	45-54	55-64	65-74	75-84	85+	UNK
SANTA ROSA	1,000	17	3	0	2	6	16	13	37	95	137	193	273	208	0
Heart Diseases	221	0	0	0	0	0	0	1	1	26	30	37	71	55	0
Cancer	215	0	0	0	0	0	0	1	6	17	51	69	55	16	0
Chronic Lower Resp Diseases	66	0	0	0	0	0	1	0	0	6	9	21	14	15	0
Stroke	53	0	0	0	0	0	0	0	1	2	4	13	19	14	0
Unintentional Injury (Accident)	77	0	2	0	0	4	9	7	16	15	3	3	7	11	0
Diabetes Mellitus	28	0	0	0	0	0	0	1	0	2	4	4	14	3	0
Alzheimer's Disease	27	0	0	0	0	0	0	0	0	0	2	3	9	13	0
Nephritis	17	0	0	0	0	0	0	0	0	0	2	3	5	7	0
Influenza & Pneumonia	21	1	0	0	0	0	0	0	0	0	1	1	7	11	0
Suicide	16	0	0	0	1	0	1	0	3	5	2	2	1	1	0
Chronic Liver Disease/Cirrhosis	23	0	0	0	0	0	0	0	2	4	8	6	3	0	0
Septicemia	11	0	0	0	0	0	0	0	0	1	1	1	4	4	0
Hypertension	18	0	0	0	0	0	0	0	0	1	3	1	5	8	0
Human Immunodeficiency Virus	4	0	0	0	0	0	0	0	0	4	0	0	0	0	0
Parkinson's Disease	5	0	0	0	0	0	0	0	0	0	0	2	3	0	0
Homicide	3	1	0	0	0	1	0	0	1	0	0	0	0	0	0
Benign Neoplasms	5	0	0	0	0	0	0	1	0	0	0	2	0	2	0
Aortic Aneurysm & Dissection	5	0	0	0	0	0	0	0	0	0	0	1	3	1	0
Pneumonitis	9	0	0	0	0	0	1	0	0	1	0	1	1	5	0
Perinatal Period Conditions	8	8	0	0	0	0	0	0	0	0	0	0	0	0	0
Atherosclerosis	1	0	0	0	0	0	0	0	0	0	1	0	0	0	0
Congenital Malformations	5	5	0	0	0	0	0	0	0	0	0	0	0	0	0
Viral Hepatitis	1	0	0	0	0	0	0	0	0	1	0	0	0	0	0
Anemias	1	0	0	0	0	0	0	0	0	0	0	1	0	0	0
Peptic Ulcer	1	0	0	0	0	0	0	0	0	0	0	0	1	0	0
All Other Natural Causes	159	2	1	0	1	1	4	2	7	10	16	22	51	42	0
All Other External Causes	0	0	0	0	0	0	0	0	0	0	0	0	0	0	0

* ICD-10 codes associated with each cause of death group are presented on pages (xvii-xix).

TABLE D-11 (Cont.): RESIDENT DEATHS FOR SELECTED CAUSES, BY AGE GROUPS, BY COUNTY, FLORIDA, 2006

	TOTAL	AGE GROUPS													
		<1	1-4	5-9	10-14	15-19	20-24	25-34	35-44	45-54	55-64	65-74	75-84	85+	UNK
SARASOTA	4,905	13	0	2	0	16	22	49	81	229	385	666	1,533	1,909	0
Heart Diseases	1,281	0	0	0	0	0	0	5	13	29	88	150	376	620	0
Cancer	1,179	0	0	0	0	0	0	2	10	63	161	256	448	239	0
Chronic Lower Resp Diseases	253	0	0	0	0	0	0	0	0	6	10	50	101	86	0
Stroke	259	0	0	0	0	0	0	0	3	9	12	25	101	109	0
Unintentional Injury (Accident)	202	2	0	0	0	12	17	24	24	27	13	14	27	42	0
Diabetes Mellitus	104	0	0	0	0	0	0	0	1	6	11	17	43	26	0
Alzheimer's Disease	170	0	0	0	0	0	0	0	0	0	2	7	49	112	0
Nephritis	78	0	0	0	0	0	0	0	0	4	2	11	26	35	0
Influenza & Pneumonia	92	0	0	0	0	0	0	0	2	1	1	10	30	48	0
Suicide	55	0	0	0	0	0	0	8	7	17	8	6	3	6	0
Chronic Liver Disease/Cirrhosis	70	0	0	0	0	0	0	0	4	20	18	15	7	6	0
Septicemia	44	0	0	0	0	0	0	0	0	1	2	2	15	24	0
Hypertension	46	0	0	0	0	1	0	0	0	2	1	5	10	27	0
Human Immunodeficiency Virus	11	0	0	0	0	0	0	1	1	6	3	0	0	0	0
Parkinson's Disease	52	0	0	0	0	0	0	0	0	0	0	4	25	23	0
Homicide	13	0	0	1	0	1	2	2	2	3	2	0	0	0	0
Benign Neoplasms	36	0	0	0	0	0	0	0	0	0	1	8	12	15	0
Aortic Aneurysm & Dissection	32	0	0	0	0	0	0	0	0	2	3	7	10	10	0
Pneumonitis	36	0	0	0	0	0	0	0	0	0	2	0	15	19	0
Perinatal Period Conditions	2	2	0	0	0	0	0	0	0	0	0	0	0	0	0
Atherosclerosis	22	0	0	0	0	0	0	0	0	0	1	2	7	12	0
Congenital Malformations	12	3	0	0	0	1	1	1	1	1	2	1	0	1	0
Viral Hepatitis	6	0	0	0	0	0	0	0	1	0	2	1	1	1	0
Anemias	3	0	0	0	0	0	0	0	1	0	0	0	0	2	0
Peptic Ulcer	7	0	0	0	0	0	0	0	0	1	0	1	3	2	0
All Other Natural Causes	831	6	0	1	0	1	2	6	10	29	39	72	222	443	0
All Other External Causes	9	0	0	0	0	0	0	0	1	2	1	2	2	1	0

	TOTAL	AGE GROUPS													
		<1	1-4	5-9	10-14	15-19	20-24	25-34	35-44	45-54	55-64	65-74	75-84	85+	UNK
SEMINOLE	2,706	33	3	1	2	15	27	40	91	215	305	386	762	826	0
Heart Diseases	681	1	0	1	0	1	2	2	13	44	63	83	191	280	0
Cancer	633	0	0	0	0	1	1	3	20	59	104	150	194	101	0
Chronic Lower Resp Diseases	156	0	0	0	0	0	0	0	2	5	8	35	58	48	0
Stroke	173	0	0	0	0	0	0	1	1	9	17	29	54	62	0
Unintentional Injury (Accident)	107	2	2	0	1	5	16	13	19	20	8	6	6	9	0
Diabetes Mellitus	75	0	0	0	0	0	0	1	2	6	13	14	22	17	0
Alzheimer's Disease	91	0	0	0	0	0	0	0	0	0	1	3	31	56	0
Nephritis	53	0	0	0	0	1	0	1	2	3	6	5	22	13	0
Influenza & Pneumonia	51	0	0	0	0	0	0	2	0	1	7	2	17	22	0
Suicide	40	0	0	0	0	1	5	1	9	10	5	4	3	2	0
Chronic Liver Disease/Cirrhosis	31	0	0	0	0	0	0	0	3	12	8	1	6	1	0
Septicemia	45	1	0	0	0	0	0	1	1	3	7	7	15	10	0
Hypertension	35	0	0	0	0	0	0	0	2	0	5	4	8	16	0
Human Immunodeficiency Virus	14	0	0	0	0	0	0	2	4	6	1	1	0	0	0
Parkinson's Disease	23	0	0	0	0	0	0	0	0	0	0	6	12	5	0
Homicide	19	0	1	0	1	3	3	4	2	1	3	1	0	0	0
Benign Neoplasms	17	0	0	0	0	0	0	0	0	0	3	2	7	5	0
Aortic Aneurysm & Dissection	9	0	0	0	0	0	0	0	0	1	0	0	6	2	0
Pneumonitis	20	0	0	0	0	0	0	1	1	1	1	3	6	7	0
Perinatal Period Conditions	15	15	0	0	0	0	0	0	0	0	0	0	0	0	0
Atherosclerosis	6	0	0	0	0	0	0	0	0	0	2	1	1	2	0
Congenital Malformations	9	6	0	0	0	0	0	1	1	0	1	0	0	0	0
Viral Hepatitis	10	0	0	0	0	0	0	0	0	7	1	0	0	2	0
Anemias	3	0	0	0	0	0	0	1	0	0	0	0	1	1	0
Peptic Ulcer	3	0	0	0	0	0	0	0	0	0	1	0	1	1	0
All Other Natural Causes	380	8	0	0	0	3	0	6	9	24	40	28	100	162	0
All Other External Causes	7	0	0	0	0	0	0	0	0	3	0	1	1	2	0

* ICD-10 codes associated with each cause of death group are presented on pages (xvii-xix).

TABLE D-11 (Cont.): RESIDENT DEATHS FOR SELECTED CAUSES, BY AGE GROUPS, BY COUNTY, FLORIDA, 2006

	AGE GROUPS														
	TOTAL	<1	1-4	5-9	10-14	15-19	20-24	25-34	35-44	45-54	55-64	65-74	75-84	85+	UNK
SUMTER	880	3	2	0	0	0	4	8	22	49	79	210	274	229	0
Heart Diseases	235	0	0	0	0	0	0	0	3	14	24	46	68	80	0
Cancer	249	0	0	0	0	0	0	0	3	16	23	92	82	33	0
Chronic Lower Resp Diseases	26	0	0	0	0	0	0	0	0	0	2	8	10	6	0
Stroke	54	0	0	0	0	0	0	0	1	2	4	6	23	18	0
Unintentional Injury (Accident)	32	0	1	0	0	0	2	4	3	3	2	3	7	7	0
Diabetes Mellitus	28	0	0	0	0	0	0	0	0	2	3	10	9	4	0
Alzheimer's Disease	34	0	0	0	0	0	0	0	0	0	0	0	11	23	0
Nephritis	13	0	0	0	0	0	0	0	0	0	2	4	4	3	0
Influenza & Pneumonia	14	0	0	0	0	0	0	1	0	0	1	2	3	7	0
Suicide	11	0	0	0	0	0	1	1	2	0	1	4	1	1	0
Chronic Liver Disease/Cirrhosis	13	0	0	0	0	0	0	1	1	3	1	6	0	1	0
Septicemia	7	0	0	0	0	0	0	1	0	0	2	1	2	1	0
Hypertension	11	0	0	0	0	0	0	0	0	0	0	4	4	3	0
Human Immunodeficiency Virus	2	0	0	0	0	0	0	0	2	0	0	0	0	0	0
Parkinson's Disease	6	0	0	0	0	0	0	0	0	0	0	1	4	1	0
Homicide	1	0	0	0	0	0	1	0	0	0	0	0	0	0	0
Benign Neoplasms	5	0	0	0	0	0	0	0	0	0	0	2	2	1	0
Aortic Aneurysm & Dissection	6	0	0	0	0	0	0	0	0	0	2	0	3	1	0
Pneumonitis	4	0	0	0	0	0	0	0	0	0	0	2	2	0	0
Perinatal Period Conditions	0	0	0	0	0	0	0	0	0	0	0	0	0	0	0
Atherosclerosis	3	0	0	0	0	0	0	0	1	0	0	1	0	1	0
Congenital Malformations	3	3	0	0	0	0	0	0	0	0	0	0	0	0	0
Viral Hepatitis	5	0	0	0	0	0	0	0	0	3	2	0	0	0	0
Anemias	1	0	0	0	0	0	0	0	0	0	0	0	1	0	0
Peptic Ulcer	1	0	0	0	0	0	0	0	0	0	1	0	0	0	0
All Other Natural Causes	115	0	1	0	0	0	0	0	6	5	9	18	38	38	0
All Other External Causes	1	0	0	0	0	0	0	0	0	1	0	0	0	0	0

	AGE GROUPS														
	TOTAL	<1	1-4	5-9	10-14	15-19	20-24	25-34	35-44	45-54	55-64	65-74	75-84	85+	UNK
SUWANNEE	466	5	1	0	0	3	3	9	11	28	66	89	129	122	0
Heart Diseases	120	0	0	0	0	0	0	0	1	5	14	23	41	36	0
Cancer	114	0	0	0	0	1	0	0	0	7	23	32	37	14	0
Chronic Lower Resp Diseases	33	0	0	0	0	0	0	0	1	1	6	7	10	8	0
Stroke	27	0	0	0	0	0	0	0	0	1	2	3	8	13	0
Unintentional Injury (Accident)	29	0	0	0	0	2	2	7	4	4	2	5	1	2	0
Diabetes Mellitus	11	0	0	0	0	0	0	0	0	1	4	2	1	3	0
Alzheimer's Disease	5	0	0	0	0	0	0	0	0	0	0	1	1	3	0
Nephritis	9	0	0	0	0	0	0	0	0	0	3	1	2	3	0
Influenza & Pneumonia	10	0	0	0	0	0	0	0	0	0	1	0	5	4	0
Suicide	6	0	0	0	0	0	0	1	2	0	1	1	1	0	0
Chronic Liver Disease/Cirrhosis	4	0	0	0	0	0	0	0	0	0	2	1	1	0	0
Septicemia	3	0	0	0	0	0	0	0	0	0	1	0	0	2	0
Hypertension	2	0	0	0	0	0	0	0	0	0	0	0	0	2	0
Human Immunodeficiency Virus	2	0	0	0	0	0	0	1	0	1	0	0	0	0	0
Parkinson's Disease	2	0	0	0	0	0	0	0	0	0	0	1	1	0	0
Homicide	1	0	0	0	0	0	0	0	1	0	0	0	0	0	0
Benign Neoplasms	1	0	0	0	0	0	0	0	0	0	0	1	0	0	0
Aortic Aneurysm & Dissection	2	0	0	0	0	0	0	0	0	0	0	0	1	1	0
Pneumonitis	0	0	0	0	0	0	0	0	0	0	0	0	0	0	0
Perinatal Period Conditions	3	3	0	0	0	0	0	0	0	0	0	0	0	0	0
Atherosclerosis	0	0	0	0	0	0	0	0	0	0	0	0	0	0	0
Congenital Malformations	1	1	0	0	0	0	0	0	0	0	0	0	0	0	0
Viral Hepatitis	1	0	0	0	0	0	0	0	0	0	1	0	0	0	0
Anemias	1	0	0	0	0	0	0	0	0	0	0	0	0	1	0
Peptic Ulcer	0	0	0	0	0	0	0	0	0	0	0	0	0	0	0
All Other Natural Causes	76	1	1	0	0	0	1	0	1	7	6	11	19	29	0
All Other External Causes	3	0	0	0	0	0	0	0	1	1	0	0	0	1	0

* ICD-10 codes associated with each cause of death group are presented on pages (xvii-xix).

TABLE D-11 (Cont.): RESIDENT DEATHS FOR SELECTED CAUSES, BY AGE GROUPS, BY COUNTY, FLORIDA, 2006

	TOTAL	AGE GROUPS													
		<1	1-4	5-9	10-14	15-19	20-24	25-34	35-44	45-54	55-64	65-74	75-84	85+	UNK
TAYLOR	183	3	0	0	1	0	1	3	4	14	28	33	54	42	0
Heart Diseases	48	0	0	0	0	0	0	0	1	3	5	11	11	17	0
Cancer	47	0	0	0	0	0	0	0	2	4	10	11	16	4	0
Chronic Lower Resp Diseases	9	0	0	0	0	0	0	0	0	0	2	3	3	1	0
Stroke	11	0	0	0	0	0	0	0	0	0	0	4	4	3	0
Unintentional Injury (Accident)	6	1	0	0	0	0	0	3	0	2	0	0	0	0	0
Diabetes Mellitus	5	0	0	0	0	0	0	0	0	0	3	0	2	0	0
Alzheimer's Disease	2	0	0	0	0	0	0	0	0	0	0	0	2	0	0
Nephritis	5	0	0	0	0	0	0	0	0	0	1	2	2	0	0
Influenza & Pneumonia	3	0	0	0	0	0	0	0	0	0	0	0	0	3	0
Suicide	2	0	0	0	0	0	0	0	0	2	0	0	0	0	0
Chronic Liver Disease/Cirrhosis	0	0	0	0	0	0	0	0	0	0	0	0	0	0	0
Septicemia	6	0	0	0	0	0	0	0	0	1	1	0	2	2	0
Hypertension	1	0	0	0	0	0	0	0	0	0	0	0	1	0	0
Human Immunodeficiency Virus	1	0	0	0	0	0	0	0	0	1	0	0	0	0	0
Parkinson's Disease	0	0	0	0	0	0	0	0	0	0	0	0	0	0	0
Homicide	2	0	0	0	0	0	1	0	1	0	0	0	0	0	0
Benign Neoplasms	2	0	0	0	1	0	0	0	0	0	0	0	0	1	0
Aortic Aneurysm & Dissection	1	0	0	0	0	0	0	0	0	0	0	0	1	0	0
Pneumonitis	0	0	0	0	0	0	0	0	0	0	0	0	0	0	0
Perinatal Period Conditions	0	0	0	0	0	0	0	0	0	0	0	0	0	0	0
Atherosclerosis	0	0	0	0	0	0	0	0	0	0	0	0	0	0	0
Congenital Malformations	1	1	0	0	0	0	0	0	0	0	0	0	0	0	0
Viral Hepatitis	0	0	0	0	0	0	0	0	0	0	0	0	0	0	0
Anemias	0	0	0	0	0	0	0	0	0	0	0	0	0	0	0
Peptic Ulcer	1	0	0	0	0	0	0	0	0	0	1	0	0	0	0
All Other Natural Causes	30	1	0	0	0	0	0	0	0	1	5	2	10	11	0
All Other External Causes	0	0	0	0	0	0	0	0	0	0	0	0	0	0	0

	TOTAL	AGE GROUPS													
		<1	1-4	5-9	10-14	15-19	20-24	25-34	35-44	45-54	55-64	65-74	75-84	85+	UNK
UNION	191	0	2	0	1	2	2	6	13	50	48	33	20	14	0
Heart Diseases	26	0	0	0	0	0	0	0	1	2	8	10	3	2	0
Cancer	61	0	0	0	0	0	0	2	7	15	19	14	3	1	0
Chronic Lower Resp Diseases	14	0	0	0	0	0	0	0	0	4	2	3	2	3	0
Stroke	5	0	0	0	0	0	0	0	0	2	0	2	0	1	0
Unintentional Injury (Accident)	12	0	2	0	1	2	1	1	0	2	0	0	2	1	0
Diabetes Mellitus	0	0	0	0	0	0	0	0	0	0	0	0	0	0	0
Alzheimer's Disease	4	0	0	0	0	0	0	0	0	0	0	1	3	0	0
Nephritis	0	0	0	0	0	0	0	0	0	0	0	0	0	0	0
Influenza & Pneumonia	3	0	0	0	0	0	0	0	0	1	1	0	0	1	0
Suicide	5	0	0	0	0	0	0	2	0	2	1	0	0	0	0
Chronic Liver Disease/Cirrhosis	8	0	0	0	0	0	0	0	1	4	3	0	0	0	0
Septicemia	6	0	0	0	0	0	0	0	1	1	2	0	2	0	0
Hypertension	6	0	0	0	0	0	0	0	1	0	2	0	0	3	0
Human Immunodeficiency Virus	11	0	0	0	0	0	1	1	2	4	3	0	0	0	0
Parkinson's Disease	0	0	0	0	0	0	0	0	0	0	0	0	0	0	0
Homicide	1	0	0	0	0	0	0	0	0	0	0	1	0	0	0
Benign Neoplasms	1	0	0	0	0	0	0	0	0	1	0	0	0	0	0
Aortic Aneurysm & Dissection	0	0	0	0	0	0	0	0	0	0	0	0	0	0	0
Pneumonitis	1	0	0	0	0	0	0	0	0	0	0	0	0	1	0
Perinatal Period Conditions	0	0	0	0	0	0	0	0	0	0	0	0	0	0	0
Atherosclerosis	0	0	0	0	0	0	0	0	0	0	0	0	0	0	0
Congenital Malformations	1	0	0	0	0	0	0	0	0	1	0	0	0	0	0
Viral Hepatitis	6	0	0	0	0	0	0	0	0	3	3	0	0	0	0
Anemias	1	0	0	0	0	0	0	0	0	1	0	0	0	0	0
Peptic Ulcer	1	0	0	0	0	0	0	0	0	0	0	0	1	0	0
All Other Natural Causes	18	0	0	0	0	0	0	0	0	7	4	2	4	1	0
All Other External Causes	0	0	0	0	0	0	0	0	0	0	0	0	0	0	0

* ICD-10 codes associated with each cause of death group are presented on pages (xvii-xix).

TABLE D-11 (Cont.): RESIDENT DEATHS FOR SELECTED CAUSES, BY AGE GROUPS, BY COUNTY, FLORIDA, 2006

	TOTAL	AGE GROUPS														UNK
		<1	1-4	5-9	10-14	15-19	20-24	25-34	35-44	45-54	55-64	65-74	75-84	85+		
VOLUSIA	6,085	36	11	2	5	23	36	74	142	395	661	974	1,849	1,877	0	
Heart Diseases	1,434	0	1	0	0	0	0	2	17	54	142	213	453	552	0	
Cancer	1,462	0	2	1	1	1	2	5	22	117	256	345	461	249	0	
Chronic Lower Resp Diseases	414	0	0	1	0	0	0	0	1	3	30	93	169	117	0	
Stroke	325	0	0	0	0	0	0	2	3	9	29	55	112	115	0	
Unintentional Injury (Accident)	250	2	4	0	4	11	23	25	35	51	25	15	24	31	0	
Diabetes Mellitus	192	0	0	0	0	1	0	0	3	13	24	42	62	47	0	
Alzheimer's Disease	186	0	0	0	0	0	0	0	0	0	0	8	68	110	0	
Nephritis	109	0	0	0	0	0	0	1	1	4	9	26	34	34	0	
Influenza & Pneumonia	109	1	0	0	0	0	0	3	0	7	4	14	23	57	0	
Suicide	100	0	0	0	0	3	4	17	17	21	15	8	12	3	0	
Chronic Liver Disease/Cirrhosis	86	0	0	0	0	0	0	0	7	30	26	11	10	2	0	
Septicemia	97	0	0	0	0	0	0	0	3	12	8	16	37	21	0	
Hypertension	93	0	0	0	0	0	0	0	1	4	2	12	28	46	0	
Human Immunodeficiency Virus	28	0	0	0	0	1	0	2	8	13	4	0	0	0	0	
Parkinson's Disease	65	0	0	0	0	0	0	0	0	0	0	5	34	26	0	
Homicide	27	0	1	0	0	1	5	5	5	6	1	0	2	1	0	
Benign Neoplasms	35	0	0	0	0	0	0	0	0	2	5	3	11	14	0	
Aortic Aneurysm & Dissection	37	0	0	0	0	0	0	0	1	3	3	7	13	10	0	
Pneumonitis	33	0	0	0	0	0	0	0	0	1	2	4	16	10	0	
Perinatal Period Conditions	12	12	0	0	0	0	0	0	0	0	0	0	0	0	0	
Atherosclerosis	26	0	0	0	0	0	0	0	0	0	0	2	9	15	0	
Congenital Malformations	18	7	3	0	0	1	0	1	0	2	1	0	2	1	0	
Viral Hepatitis	13	0	0	0	0	0	0	0	2	2	6	1	2	0	0	
Anemias	12	0	0	0	0	0	0	0	1	0	0	3	4	4	0	
Peptic Ulcer	7	0	0	0	0	0	0	0	0	0	1	2	3	1	0	
All Other Natural Causes	907	14	0	0	0	4	2	10	13	41	67	88	257	411	0	
All Other External Causes	8	0	0	0	0	0	0	1	2	0	1	1	3	0	0	

	TOTAL	AGE GROUPS														UNK
		<1	1-4	5-9	10-14	15-19	20-24	25-34	35-44	45-54	55-64	65-74	75-84	85+		
WAKULLA	196	1	0	0	0	0	1	4	4	24	31	36	50	45	0	
Heart Diseases	51	0	0	0	0	0	0	0	0	5	9	7	13	17	0	
Cancer	48	0	0	0	0	0	0	1	1	10	9	12	11	4	0	
Chronic Lower Resp Diseases	15	0	0	0	0	0	0	0	0	3	2	2	7	1	0	
Stroke	12	0	0	0	0	0	0	0	0	0	2	3	3	4	0	
Unintentional Injury (Accident)	8	0	0	0	0	0	0	2	1	1	1	1	1	1	0	
Diabetes Mellitus	5	0	0	0	0	0	0	0	0	0	1	1	2	1	0	
Alzheimer's Disease	5	0	0	0	0	0	0	0	0	0	0	0	3	2	0	
Nephritis	3	0	0	0	0	0	0	0	0	0	0	2	0	1	0	
Influenza & Pneumonia	4	0	0	0	0	0	0	0	0	0	1	2	1	0	0	
Suicide	3	0	0	0	0	0	1	0	1	0	1	0	0	0	0	
Chronic Liver Disease/Cirrhosis	5	0	0	0	0	0	0	0	0	2	3	0	0	0	0	
Septicemia	0	0	0	0	0	0	0	0	0	0	0	0	0	0	0	
Hypertension	0	0	0	0	0	0	0	0	0	0	0	0	0	0	0	
Human Immunodeficiency Virus	1	0	0	0	0	0	0	0	0	0	1	0	0	0	0	
Parkinson's Disease	1	0	0	0	0	0	0	0	0	0	0	0	1	0	0	
Homicide	0	0	0	0	0	0	0	0	0	0	0	0	0	0	0	
Benign Neoplasms	1	0	0	0	0	0	0	0	0	0	0	0	1	0	0	
Aortic Aneurysm & Dissection	1	0	0	0	0	0	0	0	0	0	0	0	0	1	0	
Pneumonitis	4	0	0	0	0	0	0	0	0	0	1	0	1	2	0	
Perinatal Period Conditions	1	1	0	0	0	0	0	0	0	0	0	0	0	0	0	
Atherosclerosis	0	0	0	0	0	0	0	0	0	0	0	0	0	0	0	
Congenital Malformations	1	0	0	0	0	0	0	1	0	0	0	0	0	0	0	
Viral Hepatitis	1	0	0	0	0	0	0	0	0	1	0	0	0	0	0	
Anemias	1	0	0	0	0	0	0	0	1	0	0	0	0	0	0	
Peptic Ulcer	0	0	0	0	0	0	0	0	0	0	0	0	0	0	0	
All Other Natural Causes	25	0	0	0	0	0	0	0	0	2	0	6	6	11	0	
All Other External Causes	0	0	0	0	0	0	0	0	0	0	0	0	0	0	0	

* ICD-10 codes associated with each cause of death group are presented on pages (xvii-xix).

TABLE D-11 (Cont.): RESIDENT DEATHS FOR SELECTED CAUSES, BY AGE GROUPS, BY COUNTY, FLORIDA, 2006

	AGE GROUPS														
	TOTAL	<1	1-4	5-9	10-14	15-19	20-24	25-34	35-44	45-54	55-64	65-74	75-84	85+	UNK
WALTON	492	7	2	0	1	5	3	6	33	53	59	89	138	95	1
Heart Diseases	132	0	0	0	0	0	0	0	4	7	19	23	44	35	0
Cancer	113	0	1	0	0	1	0	0	5	14	16	38	30	7	1
Chronic Lower Resp Diseases	37	0	0	0	0	0	0	0	2	3	5	5	17	5	0
Stroke	8	0	0	0	0	0	0	0	2	1	0	1	1	3	0
Unintentional Injury (Accident)	49	0	0	0	0	3	2	4	13	11	4	5	5	2	0
Diabetes Mellitus	15	0	0	0	0	0	0	0	0	2	0	2	5	6	0
Alzheimer's Disease	18	0	0	0	0	0	0	0	0	0	0	1	8	9	0
Nephritis	9	0	0	0	0	0	0	0	0	0	1	2	4	2	0
Influenza & Pneumonia	8	1	0	0	0	0	0	0	0	1	0	0	4	2	0
Suicide	8	0	0	0	0	1	1	2	0	0	2	1	1	0	0
Chronic Liver Disease/Cirrhosis	6	0	0	0	0	0	0	0	1	4	1	0	0	0	0
Septicemia	4	0	0	0	0	0	0	0	1	0	0	0	3	0	0
Hypertension	1	0	0	0	0	0	0	0	0	0	0	0	1	0	0
Human Immunodeficiency Virus	1	0	0	0	0	0	0	0	1	0	0	0	0	0	0
Parkinson's Disease	2	0	0	0	0	0	0	0	0	0	0	0	0	2	0
Homicide	3	0	1	0	0	0	0	0	1	1	0	0	0	0	0
Benign Neoplasms	2	0	0	0	0	0	0	0	0	0	0	1	0	1	0
Aortic Aneurysm & Dissection	5	0	0	0	0	0	0	0	0	0	1	2	1	1	0
Pneumonitis	2	0	0	0	0	0	0	0	0	0	0	1	0	1	0
Perinatal Period Conditions	1	1	0	0	0	0	0	0	0	0	0	0	0	0	0
Atherosclerosis	4	0	0	0	0	0	0	0	0	1	2	0	1	0	0
Congenital Malformations	4	2	0	0	1	0	0	0	0	0	1	0	0	0	0
Viral Hepatitis	3	0	0	0	0	0	0	0	0	1	2	0	0	0	0
Anemias	0	0	0	0	0	0	0	0	0	0	0	0	0	0	0
Peptic Ulcer	1	0	0	0	0	0	0	0	1	0	0	0	0	0	0
All Other Natural Causes	56	3	0	0	0	0	0	0	2	7	5	7	13	19	0
All Other External Causes	0	0	0	0	0	0	0	0	0	0	0	0	0	0	0

	AGE GROUPS														
	TOTAL	<1	1-4	5-9	10-14	15-19	20-24	25-34	35-44	45-54	55-64	65-74	75-84	85+	UNK
WASHINGTON	265	1	0	0	0	2	2	8	13	23	48	54	58	56	0
Heart Diseases	68	0	0	0	0	0	0	0	3	4	6	21	18	16	0
Cancer	63	0	0	0	0	0	0	1	2	8	17	14	11	10	0
Chronic Lower Resp Diseases	16	0	0	0	0	0	0	0	0	0	4	3	3	6	0
Stroke	8	0	0	0	0	0	0	0	0	2	1	0	3	2	0
Unintentional Injury (Accident)	23	0	0	0	0	1	1	5	3	5	4	3	1	0	0
Diabetes Mellitus	17	0	0	0	0	0	0	1	2	1	4	4	5	0	0
Alzheimer's Disease	2	0	0	0	0	0	0	0	0	0	0	0	1	1	0
Nephritis	3	0	0	0	0	0	0	0	0	0	0	0	1	2	0
Influenza & Pneumonia	4	0	0	0	0	0	0	0	0	0	0	1	2	1	0
Suicide	3	0	0	0	0	1	0	0	1	0	1	0	0	0	0
Chronic Liver Disease/Cirrhosis	4	0	0	0	0	0	0	0	0	1	1	1	1	0	0
Septicemia	1	0	0	0	0	0	0	0	0	0	0	0	1	0	0
Hypertension	1	0	0	0	0	0	0	0	0	0	0	1	0	0	0
Human Immunodeficiency Virus	1	0	0	0	0	0	0	1	0	0	0	0	0	0	0
Parkinson's Disease	0	0	0	0	0	0	0	0	0	0	0	0	0	0	0
Homicide	4	0	0	0	0	0	1	0	1	0	0	1	1	0	0
Benign Neoplasms	2	0	0	0	0	0	0	0	0	1	1	0	0	0	0
Aortic Aneurysm & Dissection	2	0	0	0	0	0	0	0	0	0	0	0	1	1	0
Pneumonitis	0	0	0	0	0	0	0	0	0	0	0	0	0	0	0
Perinatal Period Conditions	1	1	0	0	0	0	0	0	0	0	0	0	0	0	0
Atherosclerosis	1	0	0	0	0	0	0	0	0	0	0	0	1	0	0
Congenital Malformations	1	0	0	0	0	0	0	0	0	0	1	0	0	0	0
Viral Hepatitis	0	0	0	0	0	0	0	0	0	0	0	0	0	0	0
Anemias	0	0	0	0	0	0	0	0	0	0	0	0	0	0	0
Peptic Ulcer	1	0	0	0	0	0	0	0	0	0	0	0	1	0	0
All Other Natural Causes	39	0	0	0	0	0	0	0	1	1	8	5	7	17	0
All Other External Causes	0	0	0	0	0	0	0	0	0	0	0	0	0	0	0

* ICD-10 codes associated with each cause of death group are presented on pages (xvii-xix).

TABLE D-12: RESIDENT DEATHS BY SELECTED CAUSES, BY COUNTY, FLORIDA, 2006

	ALL CAUSES	HEART DISEASE	CANCER	STROKE	CLRD	UNINTENT INJURY	DIABETES	ALZ- HEIMERS	FLU/PNEU- MONIA	SUICIDI
FLORIDA	169,365	43,968	40,081	8,869	8,864	8,837	5,137	4,679	2,587	2,424
ALACHUA	1,634	315	396	69	98	99	58	63	24	21
BAKER	213	36	53	16	8	21	11	4	4	6
BAY	1,513	361	370	108	63	110	61	54	28	27
BRADFORD	261	49	66	15	15	19	11	6	5	3
BREVARD	5,727	1,474	1,517	350	306	293	135	167	71	79
BROWARD	14,974	4,282	3,318	618	868	742	418	299	285	173
CALHOUN	138	39	30	10	7	7	6	1	4	3
CHARLOTTE	2,122	561	563	139	101	65	60	55	24	38
CITRUS	2,261	593	585	154	103	91	62	76	47	25
CLAY	1,281	259	314	88	59	77	48	57	25	35
COLLIER	2,586	618	714	129	113	172	61	70	29	28
COLUMBIA	666	157	162	47	27	39	34	12	20	15
MIAMI-DADE	18,210	5,426	4,015	673	917	837	618	543	372	261
DESOTO	277	78	63	13	8	31	10	1	3	3
DIXIE	180	25	48	13	8	19	10	7	6	1
DUVAL	6,923	1,495	1,570	360	365	402	282	152	111	142
ESCAMBIA	2,908	686	715	151	174	170	121	85	40	55
FLAGLER	846	200	212	37	45	38	42	19	10	10
FRANKLIN	101	22	27	5	5	11	3	0	3	1
GADSDEN	495	118	115	16	31	37	15	19	7	8
GILCHRIST	189	41	45	8	12	10	8	5	3	4
GLADES	109	28	24	6	7	13	2	3	3	1
GULF	156	45	41	11	7	6	2	7	2	5
HAMILTON	128	21	31	13	13	12	3	1	2	5
HARDEE	204	45	45	14	15	23	11	5	0	3
HENDRY	262	52	64	20	9	22	22	4	3	5
HERNANDO	2,291	593	572	159	105	96	70	71	21	31
HIGHLANDS	1,323	336	305	96	102	43	63	29	26	22
HILLSBOROUGH	9,142	2,339	2,123	526	458	559	331	251	102	85
HOLMES	248	78	75	11	8	11	5	10	5	2
INDIAN RIVER	1,666	414	468	73	134	76	55	60	17	16
JACKSON	524	133	115	29	31	35	17	23	8	5
JEFFERSON	162	33	39	7	8	16	9	5	2	3
LAFAYETTE	55	14	8	9	2	4	2	3	1	0
LAKE	3,240	831	828	163	191	127	94	154	41	49
LEE	5,954	1,692	1,413	300	279	393	158	167	64	81
LEON	1,485	326	317	54	93	70	43	23	12	32
LEVY	458	92	131	29	21	35	15	10	8	9
LIBERTY	57	16	12	2	1	5	7	2	2	3
MADISON	218	63	44	6	17	15	7	3	2	6
MANATEE	3,316	1,008	799	154	169	175	63	68	45	40
MARION	3,990	1,156	1,032	234	208	185	125	121	28	56
MARTIN	1,644	408	449	104	100	69	44	65	29	16
MONROE	695	153	184	28	30	54	9	23	8	5
NASSAU	596	121	157	32	25	48	22	21	8	15
OKALOOSA	1,423	315	354	104	60	90	47	58	29	25
OKEECHOBEE	447	119	111	39	22	32	12	12	5	3
ORANGE	6,614	1,505	1,475	349	315	378	164	169	135	119
OSCEOLA	1,596	412	338	90	79	98	53	49	38	35
PALM BEACH	13,156	3,452	3,092	599	687	636	336	405	167	140
PASCO	5,389	1,411	1,261	355	259	288	184	128	58	36
PINELLAS	11,554	2,815	2,550	577	601	555	308	276	141	147
POLK	5,564	1,667	1,266	346	314	352	154	70	72	115
PUTNAM	918	170	257	68	47	44	39	23	23	11
SAINT JOHNS	1,319	268	356	70	71	52	28	36	24	18
SAINT LUCIE	2,474	690	644	132	102	127	77	83	35	22
SANTA ROSA	1,000	221	215	66	53	77	28	27	17	21
SARASOTA	4,905	1,281	1,179	253	259	202	104	170	78	92
SEMINOLE	2,706	681	633	156	173	107	75	91	53	51
SUMTER	880	235	249	26	54	32	28	34	13	14
SUWANNEE	466	120	114	33	27	29	11	5	9	10
TAYLOR	183	48	47	9	11	6	5	2	5	3
UNION	191	26	61	14	5	12	0	4	0	3
VOLUSIA	6,085	1,434	1,462	414	325	250	192	186	109	109
WAKULLA	196	51	48	15	12	8	5	5	3	4
WALTON	492	132	113	37	8	49	15	18	9	8
WASHINGTON	265	68	63	16	8	23	17	2	3	4

TABLE D-12 (Cont.): RESIDENT DEATHS BY SELECTED CAUSES, BY COUNTY, FLORIDA, 2006

	NEPHRITIS	CLDC*	SEPTI-CEMIA	HIV	HYPER-TENSION	PAR-KINSONS	HOMICIDE	PNEU-MONITIS	PERINATAL	CON GENITAL
FLORIDA	2,410	2,183	1,936	1,826	1,746	1,428	1,211	1,108	861	625
ALACHUA	23	17	13	27	17	11	14	11	22	11
BAKER	2	1	6	3	2	0	4	0	3	1
BAY	21	26	19	31	12	3	6	12	12	4
BRADFORD	4	8	5	2	2	1	2	4	0	2
BREVARD	90	105	79	68	20	47	28	38	19	15
BROWARD	192	191	191	131	314	126	89	105	66	81
CALHOUN	2	2	1	1	1	0	0	1	0	1
CHARLOTTE	24	35	25	32	5	19	3	18	1	1
CITRUS	29	35	11	18	4	31	0	20	3	2
CLAY	24	20	12	12	8	14	8	7	4	5
COLLIER	39	49	18	21	9	22	8	19	10	11
COLUMBIA	11	9	5	7	3	2	2	3	7	0
MIAMI-DADE	190	184	231	161	443	131	236	105	115	86
DESOTO	5	8	0	0	2	1	1	2	2	2
DIXIE	6	3	4	1	0	0	2	2	0	0
DUVAL	112	89	104	123	106	52	122	42	65	35
ESCAMBIA	51	27	35	47	28	24	15	16	16	7
FLAGLER	13	8	9	4	3	10	4	12	4	1
FRANKLIN	2	3	1	2	0	1	0	1	1	0
GADSDEN	4	4	4	11	4	2	2	3	6	2
GILCHRIST	5	0	3	1	0	2	3	2	0	0
GLADES	1	2	0	1	1	0	1	2	0	0
GULF	4	3	1	3	0	0	0	0	0	0
HAMILTON	1	1	2	2	4	2	0	0	1	0
HARDEE	5	4	0	1	1	1	1	0	2	1
HENDRY	3	7	1	1	5	0	7	1	1	1
HERNANDO	21	17	16	24	3	20	7	25	7	7
HIGHLANDS	20	17	18	22	6	8	4	10	6	8
HILLSBOROUGH	171	97	88	107	106	88	63	54	83	46
HOLMES	6	1	4	1	1	1	0	0	4	2
INDIAN RIVER	26	19	11	24	6	14	8	15	5	3
JACKSON	4	12	11	1	3	1	4	2	3	3
JEFFERSON	1	1	2	2	2	0	0	3	1	1
LAFAYETTE	1	1	1	0	0	0	1	0	0	0
LAKE	37	34	36	29	10	25	13	19	12	11
LEE	102	85	50	51	32	53	47	38	22	17
LEON	24	25	19	18	14	11	5	2	21	5
LEVY	3	7	4	6	3	2	2	5	3	2
LIBERTY	1	1	0	1	0	0	0	0	0	0
MADISON	4	1	4	2	1	1	2	4	1	0
MANATEE	48	48	24	36	14	23	16	23	10	6
MARION	60	45	31	46	14	36	13	21	21	9
MARTIN	20	27	13	12	8	24	3	10	0	6
MONROE	20	27	14	9	8	5	3	0	3	2
NASSAU	12	5	9	11	0	3	5	4	2	2
OKALOOSA	30	15	17	13	3	9	11	9	4	3
OKEECHOBEE	8	10	9	3	3	0	5	2	2	2
ORANGE	99	84	124	75	98	56	123	45	78	37
OSCEOLA	28	27	22	12	9	10	17	13	16	12
PALM BEACH	157	138	137	130	162	182	98	93	41	45
PASCO	85	73	55	42	10	43	26	40	14	15
PINELLAS	163	150	78	122	66	88	55	73	50	24
POLK	62	60	87	44	40	29	23	31	32	16
PUTNAM	13	10	18	14	1	2	5	4	4	4
SAINT JOHNS	23	21	13	11	3	18	10	7	2	5
SAINT LUCIE	48	33	16	32	50	17	10	23	11	7
SANTA ROSA	16	23	11	18	4	5	3	5	8	5
SARASOTA	55	70	44	46	11	52	13	36	2	12
SEMINOLE	40	31	45	35	14	23	19	17	15	9
SUMTER	11	13	7	11	2	6	1	5	0	3
SUWANNEE	6	4	3	2	2	2	1	1	3	1
TAYLOR	2	0	6	1	1	0	2	2	0	1
UNION	5	8	6	6	11	0	1	1	0	1
VOLUSIA	100	86	97	93	28	65	27	35	12	18
WAKULLA	3	5	0	0	1	1	0	1	1	1
WALTON	8	6	4	1	1	2	3	2	1	4
WASHINGTON	3	4	1	1	1	0	4	2	1	1

*CLDC=Chronic Liver Disease & Cirrhosis

TABLE D-12 (Cont.): RESIDENT DEATHS FOR WHITES BY SELECTED CAUSES, BY COUNTY, FLORIDA, 2006

	ALL CAUSES	HEART DISEASE	CANCER	STROKE	CLRD	UNINTENT INJURY	DIABETES	ALZ- HEIMERS	FLU/PNEU- MONIA	SUICIDI
FLORIDA	148,994	39,471	35,861	8,379	7,489	7,689	4,141	4,387	2,106	2,158
ALACHUA	1,282	258	314	62	75	83	38	57	13	14
BAKER	189	33	47	15	7	18	7	3	4	6
BAY	1,351	320	328	103	58	100	50	51	22	25
BRADFORD	224	42	59	14	12	15	9	4	4	2
BREVARD	5,326	1,382	1,431	343	278	259	115	156	64	75
BROWARD	12,587	3,754	2,855	583	675	598	296	271	222	157
CALHOUN	121	34	28	10	7	3	6	1	4	2
CHARLOTTE	2,045	541	539	136	100	63	54	55	24	36
CITRUS	2,220	587	575	153	97	91	60	71	47	24
CLAY	1,206	242	296	86	56	69	46	55	23	34
COLLIER	2,507	602	693	127	111	162	61	69	28	25
COLUMBIA	572	132	145	42	22	35	23	11	16	11
MIAMI-DADE	14,646	4,526	3,304	580	701	670	461	500	270	227
DESOTO	241	73	55	12	6	26	6	1	2	2
DIXIE	169	25	44	12	8	19	9	7	5	1
DUVAL	4,934	1,113	1,155	300	249	314	178	128	78	104
ESCAMBIA	2,320	539	588	133	118	138	84	74	34	48
FLAGLER	745	181	187	35	39	32	31	18	5	9
FRANKLIN	90	18	24	4	5	11	1	0	3	1
GADSDEN	238	63	66	8	12	13	3	12	1	4
GILCHRIST	178	40	43	8	12	10	8	3	3	2
GLADES	98	26	20	6	6	11	2	3	3	1
GULF	140	40	38	10	7	6	1	5	2	4
HAMILTON	92	15	24	12	8	10	2	1	2	5
HARDEE	191	45	42	14	14	21	9	5	0	3
HENDRY	208	45	52	20	7	18	11	4	1	5
HERNANDO	2,229	582	555	158	102	93	66	71	21	31
HIGHLANDS	1,229	320	291	93	94	40	50	28	22	20
HILLSBOROUGH	7,823	2,072	1,815	487	382	484	261	230	75	69
HOLMES	237	72	73	11	7	11	5	9	4	2
INDIAN RIVER	1,566	392	446	70	119	70	46	58	16	15
JACKSON	404	103	86	28	24	26	11	17	4	4
JEFFERSON	95	18	29	4	3	10	5	3	1	1
LAFAYETTE	50	13	7	8	2	3	2	2	1	0
LAKE	3,018	781	777	159	177	116	83	147	37	45
LEE	5,643	1,628	1,352	294	257	371	136	167	58	80
LEON	1,085	255	228	47	63	54	29	19	4	24
LEVY	417	82	124	28	19	28	14	10	6	9
LIBERTY	48	14	11	1	0	3	7	2	2	2
MADISON	142	38	32	6	10	12	3	1	1	6
MANATEE	3,122	953	760	152	155	163	58	68	41	40
MARION	3,673	1,085	969	225	173	169	102	117	24	52
MARTIN	1,586	395	438	102	96	66	41	65	26	15
MONROE	652	145	174	27	26	49	7	21	6	5
NASSAU	546	110	143	32	25	45	19	21	7	15
OKALOOSA	1,302	294	324	101	53	80	41	57	22	24
OKEECHOBEE	422	114	107	39	21	30	11	12	3	3
ORANGE	5,201	1,206	1,203	317	239	310	118	151	98	88
OSCEOLA	1,436	381	308	86	68	84	40	44	35	32
PALM BEACH	11,839	3,190	2,825	576	596	544	293	385	144	131
PASCO	5,249	1,384	1,225	353	252	277	179	125	55	36
PINELLAS	10,694	2,631	2,382	551	539	517	275	266	122	133
POLK	4,928	1,490	1,147	329	267	297	116	63	52	107
PUTNAM	791	155	225	62	38	36	35	19	16	8
SAINT JOHNS	1,211	252	330	69	59	51	25	34	19	17
SAINT LUCIE	2,156	614	580	124	86	107	65	77	30	21
SANTA ROSA	945	215	202	62	45	74	25	27	16	21
SARASOTA	4,742	1,244	1,145	249	248	196	96	166	74	88
SEMINOLE	2,364	591	567	148	142	92	60	88	47	45
SUMTER	822	214	243	26	48	32	27	33	11	10
SUWANNEE	422	100	105	33	27	29	10	5	7	10
TAYLOR	159	43	41	9	10	5	3	2	3	3
UNION	148	22	45	13	3	12	0	4	0	3
VOLUSIA	5,684	1,349	1,365	404	294	227	173	181	100	100
WAKULLA	180	49	45	15	10	5	5	5	3	4
WALTON	469	124	107	37	7	46	12	18	9	8
WASHINGTON	235	60	59	14	7	22	14	2	3	3

TABLE D-12 (Cont.): RESIDENT DEATHS FOR WHITES BY SELECTED CAUSES, BY COUNTY, FLORIDA, 2006

	NEPHRITIS	CLDC*	SEPTI-CEMIA	HIV	HYPER-TENSION	PAR-KINSONS	HOMICIDE	PNEU-MONITIS	PERINATAL	CON GENITAL
FLORIDA	2,261	2,030	1,650	1,437	644	1,378	635	1,009	437	452
ALACHUA	22	17	10	18	3	10	7	8	12	5
BAKER	2	1	6	2	0	0	4	0	2	1
BAY	19	25	17	25	7	3	3	11	6	3
BRADFORD	4	6	4	2	2	1	1	3	0	2
BREVARD	88	102	74	60	11	46	19	37	16	13
BROWARD	175	173	153	103	91	118	38	88	22	39
CALHOUN	2	2	1	1	0	0	0	1	0	1
CHARLOTTE	24	34	24	30	5	19	2	18	1	1
CITRUS	28	35	11	18	4	31	0	20	2	2
CLAY	24	20	12	9	7	14	7	7	2	4
COLLIER	37	48	16	21	7	22	6	17	6	10
COLUMBIA	10	9	3	6	1	1	2	3	5	0
MIAMI-DADE	171	164	174	109	170	126	97	95	61	56
DESOTO	5	7	0	0	1	1	1	2	1	2
DIXIE	6	3	4	1	0	0	2	1	0	0
DUVAL	101	73	68	58	17	49	31	34	21	23
ESCAMBIA	47	23	30	37	13	22	6	15	10	6
FLAGLER	11	8	9	2	1	10	4	11	1	1
FRANKLIN	2	3	1	2	0	1	0	1	1	0
GADSDEN	4	2	1	4	0	2	0	2	2	1
GILCHRIST	5	0	3	1	0	2	0	2	0	0
GLADES	1	2	0	1	0	0	1	2	0	0
GULF	4	3	1	1	0	0	0	0	0	0
HAMILTON	0	1	0	2	1	2	0	0	0	0
HARDEE	4	4	0	1	0	0	1	0	2	1
HENDRY	3	7	0	1	1	0	5	1	0	1
HERNANDO	21	17	15	24	3	20	5	24	5	7
HIGHLANDS	19	16	17	17	4	8	4	9	3	5
HILLSBOROUGH	161	83	78	82	39	86	37	49	40	40
HOLMES	6	1	4	1	1	1	0	0	4	2
INDIAN RIVER	25	19	11	23	2	14	7	13	5	2
JACKSON	4	11	9	1	2	1	3	2	1	2
JEFFERSON	1	1	1	0	1	0	0	1	0	0
LAFAYETTE	1	1	1	0	0	0	1	0	0	0
LAKE	36	33	34	24	4	23	8	17	6	9
LEE	100	82	43	48	15	53	36	36	13	13
LEON	20	21	16	11	2	10	2	1	3	4
LEVY	3	7	4	4	2	2	1	5	2	2
LIBERTY	1	1	0	0	0	0	0	0	0	0
MADISON	3	0	2	0	0	0	1	3	0	0
MANATEE	44	46	23	29	5	23	12	22	7	5
MARION	59	41	29	40	7	35	10	21	12	6
MARTIN	19	27	13	10	6	23	2	10	0	5
MONROE	20	27	14	6	7	5	3	0	3	1
NASSAU	11	5	9	9	0	3	4	2	1	2
OKALOOSA	28	15	17	12	1	8	8	8	1	2
OKEECHOBEE	8	10	9	2	1	0	4	2	2	1
ORANGE	90	72	84	52	40	50	43	36	44	23
OSCEOLA	26	25	20	12	7	8	14	12	11	9
PALM BEACH	142	131	126	110	34	177	52	86	24	34
PASCO	83	73	52	39	10	43	23	40	11	14
PINELLAS	154	142	70	98	39	86	33	69	14	21
POLK	60	58	76	34	14	29	15	30	14	13
PUTNAM	13	9	17	12	0	2	3	4	3	4
SAINT JOHNS	21	19	12	9	2	18	9	5	2	5
SAINT LUCIE	44	31	13	26	12	17	4	18	4	6
SANTA ROSA	13	23	11	18	3	5	2	5	6	4
SARASOTA	55	67	42	42	9	52	9	35	2	9
SEMINOLE	37	25	41	26	7	21	13	17	5	6
SUMTER	8	12	6	10	0	6	0	5	0	2
SUWANNEE	5	4	3	0	0	2	1	1	2	1
TAYLOR	2	0	6	1	1	0	1	1	0	1
UNION	5	6	4	3	4	0	1	1	0	0
VOLUSIA	99	81	91	84	17	63	22	35	11	14
WAKULLA	3	5	0	0	0	1	0	1	1	1
WALTON	8	6	3	1	1	2	3	2	1	4
WASHINGTON	3	4	1	1	0	0	2	2	1	1

*CLDC=Chronic Liver Disease & Cirrhosis

TABLE D-12 (Cont.): RESIDENT DEATHS FOR BLACKS BY SELECTED CAUSES, BY COUNTY, FLORIDA, 2006

	ALL CAUSES	HEART DISEASE	CANCER	STROKE	CLRD	UNINTENT INJURY	DIABETES	ALZ- HEIMERS	FLU/PNEU- MONIA	SUICIDI
FLORIDA	18,314	4,052	3,741	433	1,231	970	922	261	443	237
ALACHUA	324	52	78	6	22	14	20	5	11	6
BAKER	22	2	6	1	1	2	4	1	0	0
BAY	140	35	33	5	4	9	10	3	6	2
BRADFORD	35	7	6	1	3	4	2	2	1	1
BREVARD	350	84	67	7	24	32	18	9	4	3
BROWARD	2,114	460	415	27	171	117	112	26	58	13
CALHOUN	15	4	2	0	0	3	0	0	0	1
CHARLOTTE	58	16	15	3	1	1	4	0	0	1
CITRUS	28	0	9	0	5	0	2	5	0	1
CLAY	59	14	12	2	3	6	2	2	2	1
COLLIER	67	13	18	2	1	7	0	1	1	2
COLUMBIA	85	24	15	5	5	2	9	1	4	3
MIAMI-DADE	3,336	837	657	84	199	156	149	39	95	33
DESOTO	35	5	8	1	2	4	4	0	1	1
DIXIE	11	0	4	1	0	0	1	0	1	0
DUVAL	1,843	360	381	51	104	74	95	22	33	37
ESCAMBIA	534	131	111	17	52	29	36	9	6	7
FLAGLER	85	16	21	2	6	5	8	1	3	1
FRANKLIN	11	4	3	1	0	0	2	0	0	0
GADSDEN	253	55	47	8	19	24	12	7	6	4
GILCHRIST	8	1	1	0	0	0	0	1	0	2
GLADES	10	2	4	0	1	1	0	0	0	0
GULF	16	5	3	1	0	0	1	2	0	1
HAMILTON	35	6	7	1	5	1	1	0	0	0
HARDEE	11	0	3	0	1	2	2	0	0	0
HENDRY	45	6	11	0	2	0	11	0	2	0
HERNANDO	49	9	13	0	2	3	1	0	0	0
HIGHLANDS	84	15	12	3	8	2	12	1	3	2
HILLSBOROUGH	1,193	243	273	37	71	67	67	19	27	14
HOLMES	10	5	2	0	1	0	0	1	1	0
INDIAN RIVER	94	21	20	3	13	5	9	2	1	1
JACKSON	117	29	29	1	7	8	6	5	4	1
JEFFERSON	64	15	10	3	5	5	2	2	1	2
LAFAYETTE	5	1	1	1	0	1	0	1	0	0
LAKE	186	41	44	1	11	9	10	6	3	4
LEE	271	54	53	5	22	17	22	0	4	1
LEON	388	67	85	6	29	16	14	4	8	8
LEVY	35	9	5	1	2	7	0	0	1	0
LIBERTY	9	2	1	1	1	2	0	0	0	1
MADISON	75	25	11	0	7	3	4	2	1	0
MANATEE	175	52	37	2	11	10	5	0	4	0
MARION	282	62	52	9	33	13	21	4	3	4
MARTIN	53	13	10	2	4	3	3	0	3	1
MONROE	39	7	10	1	4	3	1	2	2	0
NASSAU	47	11	13	0	0	2	3	0	1	0
OKALOOSA	88	17	23	3	3	6	4	1	5	0
OKEECHOBEE	22	4	4	0	1	1	1	0	2	0
ORANGE	1,222	255	232	27	59	52	40	16	34	27
OSCEOLA	130	26	24	2	9	11	11	5	3	2
PALM BEACH	1,184	236	231	22	84	77	39	18	21	6
PASCO	81	12	24	0	3	6	3	3	3	0
PINELLAS	728	163	139	21	52	31	30	6	13	11
POLK	596	167	107	16	43	50	38	7	19	8
PUTNAM	120	14	29	6	9	8	4	4	7	3
SAINT JOHNS	99	14	25	1	12	1	3	2	5	1
SAINT LUCIE	297	72	59	8	15	16	12	5	5	1
SANTA ROSA	32	5	5	3	5	1	2	0	1	0
SARASOTA	139	32	31	4	9	5	8	3	4	3
SEMINOLE	291	77	56	7	26	11	14	2	5	5
SUMTER	49	19	4	0	6	0	1	0	2	3
SUWANNEE	41	19	8	0	0	0	1	0	2	0
TAYLOR	23	5	6	0	1	1	2	0	2	0
UNION	43	4	16	1	2	0	0	0	0	0
VOLUSIA	359	73	89	9	26	20	19	4	9	8
WAKULLA	14	2	2	0	2	2	0	0	0	0
WALTON	19	8	5	0	1	1	2	0	0	0
WASHINGTON	28	8	4	1	1	1	3	0	0	0

TABLE D-12 (Cont.): RESIDENT DEATHS FOR BLACKS BY SELECTED CAUSES, BY COUNTY, FLORIDA, 2006

	NEPHRITIS	CLDC*	SEPTI-CEMIA	HIV	HYPER-TENSION	PAR-KINSONS	HOMICIDE	PNEU-MONITIS	PERINATAL	CON GENITAL
FLORIDA	93	129	266	374	1,077	45	539	86	378	153
ALACHUA	0	0	3	8	14	1	7	3	8	5
BAKER	0	0	0	1	2	0	0	0	1	0
BAY	1	1	2	6	5	0	3	1	6	1
BRADFORD	0	2	1	0	0	0	1	1	0	0
BREVARD	1	2	5	8	9	0	9	0	2	2
BROWARD	10	12	35	28	214	6	46	13	40	38
CALHOUN	0	0	0	0	1	0	0	0	0	0
CHARLOTTE	0	1	1	2	0	0	1	0	0	0
CITRUS	0	0	0	0	0	0	0	0	1	0
CLAY	0	0	0	2	1	0	1	0	0	1
COLLIER	2	1	2	0	2	0	1	2	4	1
COLUMBIA	0	0	2	1	2	1	0	0	2	0
MIAMI-DADE	17	20	55	49	269	5	134	8	51	30
DESOTO	0	1	0	0	1	0	0	0	1	0
DIXIE	0	0	0	0	0	0	0	1	0	0
DUVAL	8	11	33	65	87	3	90	8	36	11
ESCAMBIA	3	3	4	10	15	2	9	1	6	1
FLAGLER	2	0	0	2	2	0	0	0	3	0
FRANKLIN	0	0	0	0	0	0	0	0	0	0
GADSDEN	0	2	3	7	4	0	2	1	4	1
GILCHRIST	0	0	0	0	0	0	2	0	0	0
GLADES	0	0	0	0	1	0	0	0	0	0
GULF	0	0	0	2	0	0	0	0	0	0
HAMILTON	1	0	2	0	3	0	0	0	1	0
HARDEE	0	0	0	0	1	1	0	0	0	0
HENDRY	0	0	1	0	3	0	2	0	1	0
HERNANDO	0	0	1	0	0	0	1	1	2	0
HIGHLANDS	1	1	1	5	2	0	0	1	3	2
HILLSBOROUGH	7	11	10	20	66	2	25	5	37	6
HOLMES	0	0	0	0	0	0	0	0	0	0
INDIAN RIVER	1	0	0	1	4	0	1	2	0	1
JACKSON	0	1	2	0	1	0	1	0	2	1
JEFFERSON	0	0	1	2	1	0	0	2	1	1
LAFAYETTE	0	0	0	0	0	0	0	0	0	0
LAKE	0	1	2	5	6	1	3	2	4	2
LEE	1	3	6	3	17	0	9	1	8	4
LEON	4	4	3	7	12	1	3	1	18	1
LEVY	0	0	0	1	1	0	1	0	1	0
LIBERTY	0	0	0	1	0	0	0	0	0	0
MADISON	1	1	2	2	1	1	1	1	1	0
MANATEE	4	2	1	7	9	0	4	1	2	1
MARION	0	3	2	6	6	1	3	0	9	3
MARTIN	0	0	0	2	2	1	1	0	0	0
MONROE	0	0	0	3	1	0	0	0	0	1
NASSAU	1	0	0	2	0	0	1	2	1	0
OKALOOSA	2	0	0	1	2	0	3	1	2	1
OKEECHOBEE	0	0	0	1	2	0	1	0	0	1
ORANGE	7	9	36	23	58	6	75	6	32	10
OSCEOLA	0	2	2	0	2	2	1	1	4	3
PALM BEACH	9	7	9	19	123	5	43	7	16	8
PASCO	0	0	2	3	0	0	2	0	3	0
PINELLAS	2	7	6	24	26	2	21	4	30	2
POLK	0	2	11	10	26	0	8	1	16	2
PUTNAM	0	1	1	2	1	0	1	0	1	0
SAINT JOHNS	1	2	1	1	1	0	0	2	0	0
SAINT LUCIE	3	2	3	6	37	0	5	4	7	1
SANTA ROSA	0	0	0	0	1	0	1	0	1	0
SARASOTA	0	2	2	4	2	0	3	1	0	2
SEMINOLE	2	5	4	7	7	2	4	0	9	3
SUMTER	1	0	1	1	2	0	1	0	0	1
SUWANNEE	1	0	0	2	2	0	0	0	0	0
TAYLOR	0	0	0	0	0	0	1	1	0	0
UNION	0	2	2	3	7	0	0	0	0	1
VOLUSIA	0	5	5	9	11	2	5	0	1	4
WAKULLA	0	0	0	0	1	0	0	0	0	0
WALTON	0	0	1	0	0	0	0	0	0	0
WASHINGTON	0	0	0	0	1	0	2	0	0	0

*CLDC=Chronic Liver Disease & Cirrhosis

TABLE D-12 (Cont.): RESIDENT DEATHS FOR OTHERS BY SELECTED CAUSES, BY COUNTY, FLORIDA, 2006

	ALL CAUSES	HEART DISEASE	CANCER	STROKE	CLRD	UNINTENT INJURY	DIABETES	ALZ- HEIMERS	FLU/PNEU- MONIA	SUICIDI
FLORIDA	2,031	443	476	56	143	175	73	30	38	29
ALACHUA	28	5	4	1	1	2	0	1	0	1
BAKER	2	1	0	0	0	1	0	0	0	0
BAY	21	5	9	0	1	1	1	0	0	0
BRADFORD	2	0	1	0	0	0	0	0	0	0
BREVARD	51	8	19	0	4	2	2	2	3	1
BROWARD	267	68	47	7	21	26	10	2	5	3
CALHOUN	2	1	0	0	0	1	0	0	0	0
CHARLOTTE	19	4	9	0	0	1	2	0	0	1
CITRUS	12	6	1	1	1	0	0	0	0	0
CLAY	16	3	6	0	0	2	0	0	0	0
COLLIER	12	3	3	0	1	3	0	0	0	1
COLUMBIA	9	1	2	0	0	2	2	0	0	1
MIAMI-DADE	223	63	52	9	17	11	7	4	7	1
DESOTO	1	0	0	0	0	1	0	0	0	0
DIXIE	0	0	0	0	0	0	0	0	0	0
DUVAL	145	22	34	9	12	14	9	2	0	1
ESCAMBIA	54	16	16	1	4	3	1	2	0	0
FLAGLER	16	3	4	0	0	1	3	0	2	0
FRANKLIN	0	0	0	0	0	0	0	0	0	0
GADSDEN	4	0	2	0	0	0	0	0	0	0
GILCHRIST	3	0	1	0	0	0	0	1	0	0
GLADES	1	0	0	0	0	1	0	0	0	0
GULF	0	0	0	0	0	0	0	0	0	0
HAMILTON	1	0	0	0	0	1	0	0	0	0
HARDEE	2	0	0	0	0	0	0	0	0	0
HENDRY	9	1	1	0	0	4	0	0	0	0
HERNANDO	13	2	4	1	1	0	3	0	0	0
HIGHLANDS	10	1	2	0	0	1	1	0	1	0
HILLSBOROUGH	122	24	35	2	5	8	3	2	0	2
HOLMES	1	1	0	0	0	0	0	0	0	0
INDIAN RIVER	6	1	2	0	2	1	0	0	0	0
JACKSON	3	1	0	0	0	1	0	1	0	0
JEFFERSON	3	0	0	0	0	1	2	0	0	0
LAFAYETTE	0	0	0	0	0	0	0	0	0	0
LAKE	35	8	7	3	3	2	1	1	1	0
LEE	40	10	8	1	0	5	0	0	2	0
LEON	12	4	4	1	1	0	0	0	0	0
LEVY	6	1	2	0	0	0	1	0	1	0
LIBERTY	0	0	0	0	0	0	0	0	0	0
MADISON	1	0	1	0	0	0	0	0	0	0
MANATEE	19	3	2	0	3	2	0	0	0	0
MARION	35	9	11	0	2	3	2	0	1	0
MARTIN	4	0	1	0	0	0	0	0	0	0
MONROE	4	1	0	0	0	2	1	0	0	0
NASSAU	3	0	1	0	0	1	0	0	0	0
OKALOOSA	33	4	7	0	4	4	2	0	2	1
OKEECHOBEE	3	1	0	0	0	1	0	0	0	0
ORANGE	188	44	40	5	17	16	6	2	3	4
OSCEOLA	30	5	6	2	2	3	2	0	0	1
PALM BEACH	131	26	36	1	7	13	4	2	2	3
PASCO	59	15	12	2	4	5	2	0	0	0
PINELLAS	132	21	29	5	10	7	3	4	6	3
POLK	40	10	12	1	4	5	0	0	1	0
PUTNAM	7	1	3	0	0	0	0	0	0	0
SAINT JOHNS	9	2	1	0	0	0	0	0	0	0
SAINT LUCIE	21	4	5	0	1	4	0	1	0	0
SANTA ROSA	23	1	8	1	3	2	1	0	0	0
SARASOTA	24	5	3	0	2	1	0	1	0	1
SEMINOLE	51	13	10	1	5	4	1	1	1	1
SUMTER	8	2	2	0	0	0	0	0	0	1
SUWANNEE	3	1	1	0	0	0	0	0	0	0
TAYLOR	1	0	0	0	0	0	0	0	0	0
UNION	0	0	0	0	0	0	0	0	0	0
VOLUSIA	42	12	8	1	5	3	0	1	0	1
WAKULLA	2	0	1	0	0	1	0	0	0	0
WALTON	4	0	1	0	0	2	1	0	0	0
WASHINGTON	2	0	0	1	0	0	0	0	0	1

TABLE D-12 (Cont.): RESIDENT DEATHS FOR OTHERS BY SELECTED CAUSES, BY COUNTY, FLORIDA, 2006

	NEPHRITIS	CLDC*	SEPTI-CEMIA	HIV	HYPER-TENSION	PAR-KINSONS	HOMICIDE	PNEU-MONITIS	PERINATAL	CON GENITAL
FLORIDA	56	23	19	15	24	5	36	13	45	19
ALACHUA	1	0	0	1	0	0	0	0	2	1
BAKER	0	0	0	0	0	0	0	0	0	0
BAY	1	0	0	0	0	0	0	0	0	0
BRADFORD	0	0	0	0	0	0	0	0	0	0
BREVARD	1	1	0	0	0	1	0	1	1	0
BROWARD	7	5	3	0	8	2	5	4	4	4
CALHOUN	0	0	0	0	0	0	0	0	0	0
CHARLOTTE	0	0	0	0	0	0	0	0	0	0
CITRUS	1	0	0	0	0	0	0	0	0	0
CLAY	0	0	0	1	0	0	0	0	2	0
COLLIER	0	0	0	0	0	0	1	0	0	0
COLUMBIA	1	0	0	0	0	0	0	0	0	0
MIAMI-DADE	2	0	2	3	4	0	5	2	2	0
DESOTO	0	0	0	0	0	0	0	0	0	0
DIXIE	0	0	0	0	0	0	0	0	0	0
DUVAL	3	5	3	0	2	0	0	0	8	1
ESCAMBIA	1	1	1	0	0	0	0	0	0	0
FLAGLER	0	0	0	0	0	0	0	1	0	0
FRANKLIN	0	0	0	0	0	0	0	0	0	0
GADSDEN	0	0	0	0	0	0	0	0	0	0
GILCHRIST	0	0	0	0	0	0	1	0	0	0
GLADES	0	0	0	0	0	0	0	0	0	0
GULF	0	0	0	0	0	0	0	0	0	0
HAMILTON	0	0	0	0	0	0	0	0	0	0
HARDEE	1	0	0	0	0	0	0	0	0	0
HENDRY	0	0	0	0	1	0	0	0	0	0
HERNANDO	0	0	0	0	0	0	1	0	0	0
HIGHLANDS	0	0	0	0	0	0	0	0	0	1
HILLSBOROUGH	3	3	0	5	1	0	1	0	6	0
HOLMES	0	0	0	0	0	0	0	0	0	0
INDIAN RIVER	0	0	0	0	0	0	0	0	0	0
JACKSON	0	0	0	0	0	0	0	0	0	0
JEFFERSON	0	0	0	0	0	0	0	0	0	0
LAFAYETTE	0	0	0	0	0	0	0	0	0	0
LAKE	1	0	0	0	0	1	2	0	2	0
LEE	1	0	1	0	0	0	2	1	1	0
LEON	0	0	0	0	0	0	0	0	0	0
LEVY	0	0	0	1	0	0	0	0	0	0
LIBERTY	0	0	0	0	0	0	0	0	0	0
MADISON	0	0	0	0	0	0	0	0	0	0
MANATEE	0	0	0	0	0	0	0	0	1	0
MARION	1	1	0	0	1	0	0	0	0	0
MARTIN	1	0	0	0	0	0	0	0	0	0
MONROE	0	0	0	0	0	0	0	0	0	0
NASSAU	0	0	0	0	0	0	0	0	0	0
OKALOOSA	0	0	0	0	0	1	0	0	1	0
OKEECHOBEE	0	0	0	0	0	0	0	0	0	0
ORANGE	2	3	3	0	0	0	5	3	2	4
OSCEOLA	2	0	0	0	0	0	2	0	1	0
PALM BEACH	6	0	2	1	5	0	3	0	1	3
PASCO	2	0	1	0	0	0	1	0	0	1
PINELLAS	7	1	2	0	1	0	1	0	6	1
POLK	2	0	0	0	0	0	0	0	2	1
PUTNAM	0	0	0	0	0	0	1	0	0	0
SAINT JOHNS	1	0	0	1	0	0	1	0	0	0
SAINT LUCIE	1	0	0	0	1	0	1	1	0	0
SANTA ROSA	3	0	0	0	0	0	0	0	1	1
SARASOTA	0	1	0	0	0	0	1	0	0	1
SEMINOLE	1	1	0	2	0	0	2	0	1	0
SUMTER	2	1	0	0	0	0	0	0	0	0
SUWANNEE	0	0	0	0	0	0	0	0	1	0
TAYLOR	0	0	0	0	0	0	0	0	0	0
UNION	0	0	0	0	0	0	0	0	0	0
VOLUSIA	1	0	1	0	0	0	0	0	0	0
WAKULLA	0	0	0	0	0	0	0	0	0	0
WALTON	0	0	0	0	0	0	0	0	0	0
WASHINGTON	0	0	0	0	0	0	0	0	0	0

*CLDC=Chronic Liver Disease & Cirrhosis

TABLE D-13: RECORDED DEATHS BY TYPE OF PLACE OF DEATH, BY COUNTY, FLORIDA, 2006

	HOSPITAL									
	TOTAL	INPATIENT	ER/OUT-PATIENT	DEAD ON ARRIVAL	UNK STATUS	HOSPICE	NURSING HOME	DECEDENT'S HOME	OTHER SPECIFIED PLACE	UNK
FLORIDA	171,302	58,559	11,301	585	0	22,243	26,875	41,795	9,849	95
ALACHUA	2,930	1,762	180	2	0	250	279	367	88	2
BAKER	124	6	13	2	0	0	36	51	14	2
BAY	1,711	607	88	11	0	0	325	567	113	0
BRADFORD	203	27	36	0	0	0	63	60	16	1
BREVARD	5,578	1,593	346	7	0	712	896	1,688	335	1
BROWARD	14,685	6,360	981	44	0	1,301	1,595	3,463	932	9
CALHOUN	124	23	11	0	0	0	44	40	5	1
CHARLOTTE	2,119	714	128	1	0	237	383	528	127	1
CITRUS	2,226	561	118	8	0	410	450	576	99	4
CLAY	1,209	421	80	6	0	0	320	321	61	0
COLLIER	2,685	744	166	18	0	657	399	516	182	3
COLUMBIA	735	401	60	3	0	0	70	153	47	1
MIAMI-DADE	18,933	9,597	1,435	39	0	1,041	1,649	4,123	1,015	34
DESOTO	170	40	12	5	0	2	5	85	21	0
DIXIE	86	0	0	0	0	0	13	52	21	0
DUVAL	8,084	3,144	617	55	0	1,381	1,017	1,561	309	0
ESCAMBIA	3,423	1,248	213	2	0	531	522	776	129	2
FLAGLER	736	214	79	0	0	11	95	270	66	1
FRANKLIN	58	4	3	1	0	0	1	35	13	1
GADSDEN	197	5	1	1	0	1	21	142	24	2
GILCHRIST	115	0	0	0	0	0	58	50	7	0
GLADES	50	0	0	0	0	0	0	37	13	0
GULF	84	1	0	0	0	0	21	53	9	0
HAMILTON	70	3	11	0	0	0	21	23	12	0
HARDEE	129	8	14	2	0	1	29	58	17	0
HENDRY	194	30	15	1	0	0	43	71	34	0
HERNANDO	2,247	470	155	0	0	601	192	645	183	1
HIGHLANDS	1,227	340	116	11	0	1	321	371	67	0
HILLSBOROUGH	9,913	3,767	637	7	0	1,258	1,264	2,316	662	2
HOLMES	173	38	9	0	0	1	28	84	11	2
INDIAN RIVER	1,702	627	86	1	0	223	303	378	84	0
JACKSON	486	118	43	1	0	3	139	154	26	2
JEFFERSON	110	0	0	0	0	0	52	47	10	1
LAFAYETTE	41	0	0	0	0	0	20	17	4	0
LAKE	2,956	940	189	0	0	253	644	746	184	0
LEE	5,923	1,372	312	3	0	2,043	718	1,128	346	1
LEON	1,998	703	231	13	0	319	269	392	63	8
LEVY	353	8	19	0	0	176	20	108	22	0
LIBERTY	25	0	0	0	0	0	0	19	5	1
MADISON	181	32	26	0	0	2	50	55	16	0
MANATEE	3,115	991	105	61	0	386	583	751	237	1
MARION	3,751	846	233	3	0	1,166	443	909	151	0
MARTIN	1,825	353	79	0	0	543	328	449	72	1
MONROE	593	141	61	0	0	3	94	213	81	0
NASSAU	362	48	23	3	0	3	79	177	29	0
OKALOOSA	1,426	448	99	9	0	6	345	445	74	0
OKEECHOBEE	379	122	24	0	0	43	33	128	29	0
ORANGE	7,766	2,818	708	39	0	484	1,566	1,746	404	1
OSCEOLA	1,624	548	243	14	0	5	287	420	107	0
PALM BEACH	13,524	3,927	734	78	0	3,080	2,203	2,830	670	2
PASCO	5,108	939	288	5	0	1,453	644	1,413	366	0
PINELLAS	12,207	4,262	684	6	0	1,185	2,740	2,713	615	2
POLK	5,455	1,575	371	16	0	733	1,029	1,427	304	0
PUTNAM	762	190	72	3	0	199	67	197	34	0
SAINT JOHNS	1,000	294	54	0	0	0	259	322	71	0
SAINT LUCIE	2,002	648	149	0	0	5	362	703	135	0
SANTA ROSA	712	167	71	1	0	1	140	279	53	0
SARASOTA	5,074	1,599	154	82	0	619	1,052	1,301	267	0
SEMINOLE	2,325	618	172	3	0	3	540	803	186	0
SUMTER	898	141	64	1	0	311	107	221	52	1
SUWANNEE	286	20	20	0	0	0	97	108	40	1
TAYLOR	145	52	18	0	0	0	11	51	12	1
UNION	120	75	5	0	0	0	0	24	16	0
VOLUSIA	6,065	1,684	386	13	0	600	1,325	1,692	364	1
WAKULLA	145	1	0	0	0	0	44	79	21	0
WALTON	430	81	40	4	0	0	80	176	49	0
WASHINGTON	210	43	14	0	0	0	42	92	18	1

Marriages and Dissolutions of Marriage

MARRIAGES AND DISSOLUTIONS OF MARRIAGE

- The number of marriage ceremonies remained about the same between 2005 (158,192 marriages) and 2006 (158,167 marriages).
- The marriage rate per 1,000 persons has decreased each year since 2001 to 8.6 in 2006. The rate has decreased 15.7 percent since 1996.
- May was the most popular month for marriages with 16,338 marriages performed.
- After decreasing for two consecutive years, the number of dissolutions of marriage increased to a record high of 85,955 in 2006.
- Between 1980 and 2005, the dissolution rate had declined 35.6 percent. In 2006, this rate increased to 4.7 per 1,000 persons.
- Of the 85,955 dissolutions of marriage in 2006, over half (58.4 percent) did not affect any minor children.
- The mean duration of a marriage resulting in a 2006 dissolution was 10.1 years.
- The marriage rate in Florida is more than 1.8 times the dissolution rate.

CHART M-1: MARRIAGES AND DISSOLUTIONS OF MARRIAGE, AND RATES PER 1,000 POPULATION, FLORIDA AND UNITED STATES, CENSUS YEARS 1920-1990 AND 1996-2006

YEAR	MARRIAGES			DISSOLUTIONS ¹		
	FLORIDA		U.S. RATE	FLORIDA		U.S. RATE
	NUMBER	RATE		NUMBER	RATE	
1920	NA	NA	12.0	NA	NA	1.6
1930	17,147	11.7	9.2	3,262	2.5	1.6
1940	32,709	17.1	12.1	11,061	5.8	2.0
1950	27,588	9.8	11.1	17,845	6.3	2.6
1960	39,315	7.9	8.5	19,326	3.9	2.2
1970	69,249	10.1	10.6	37,506	5.5	3.5
1980	108,344	11.0	10.6	71,578	7.3	5.2
1990	141,816	10.9	9.8	81,119	6.2	4.7
1996	150,599	10.2	8.8 ²	77,750	5.3	4.3 ²
1997	158,783	10.6	8.9 ²	82,161	5.5	4.3 ²
1998	141,344	9.2	8.5 ²	80,466	5.3	4.3 ²
1999	136,403	8.7	8.5 ²	80,983	5.2	4.1 ²
2000	145,300	9.0	8.7 ²	81,439	5.1	4.2 ²
2001	153,298	9.3	8.2 ²	85,259	5.2	4.0 ²
2002	157,554	9.4	7.8 ²	85,181	5.1	4.0 ²
2003	153,023	8.9	7.7 ²	85,367	5.0	3.8 ²
2004	154,453	8.8	7.8 ²	83,306	4.7	3.7 ²
2005	158,192	8.8	7.6 ²	81,287	4.5	3.6 ²
2006	158,167	8.6	7.3 ²	85,955	4.7	3.6 ²

¹ Includes divorces and annulments.

² Provisional data.

GRAPH M-1: MARRIAGES AND DISSOLUTIONS OF MARRIAGE RATES PER 1,000 POPULATION, FLORIDA AND UNITED STATES, 1996-2006

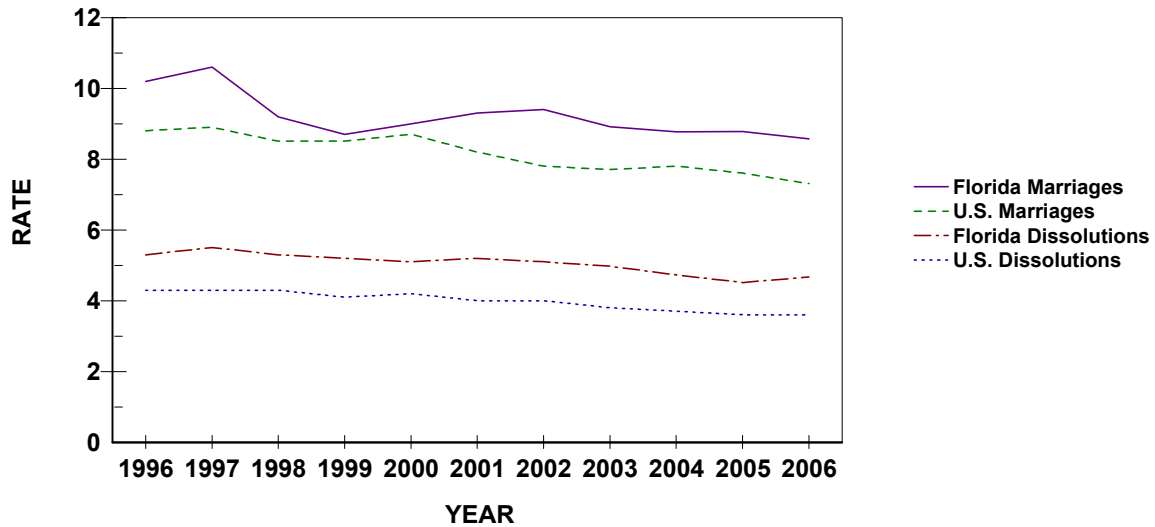

TABLE M-1: MARRIAGES PERFORMED BY MONTH, BY COUNTY OF ISSUANCE, FLORIDA, 2006

	TOTAL	JAN	FEB	MAR	APR	MAY	JUN	JUL	AUG	SEP	OCT	NOV	DEC
FLORIDA	158,167	9,577	12,763	14,615	15,258	16,338	14,628	13,367	10,828	11,235	13,119	13,002	13,437
ALACHUA	1,782	91	131	147	196	200	144	160	136	125	156	143	153
BAKER	270	22	24	25	25	19	25	21	29	25	19	17	19
BAY	2,223	114	148	183	223	254	248	252	139	215	190	143	114
BRADFORD	260	15	20	17	23	27	23	29	19	29	28	14	16
BREVARD	4,196	226	310	391	414	444	425	330	294	290	326	380	366
BROWARD	15,226	1,038	1,319	1,462	1,455	1,504	1,299	1,244	1,069	1,043	1,181	1,224	1,388
CALHOUN	137	15	12	11	10	14	6	16	7	9	14	11	12
CHARLOTTE	1,029	65	78	106	112	103	93	86	65	72	76	92	81
CITRUS	883	68	59	83	101	75	80	73	57	73	85	67	62
CLAY	1,408	70	93	111	140	174	132	146	111	106	121	101	103
COLLIER	3,131	201	238	283	329	331	260	255	189	183	252	309	301
COLUMBIA	550	8	54	45	49	67	56	47	45	42	42	51	44
MIAMI-DADE	25,632	1,863	2,302	2,348	2,351	2,446	2,137	1,956	1,871	1,775	1,978	2,184	2,421
DESOTO	215	10	23	17	17	22	18	22	23	9	16	15	23
DIXIE	114	2	13	9	10	9	11	9	8	9	15	10	9
DUVAL	6,298	310	453	602	664	632	602	556	462	504	540	495	478
ESCAMBIA	3,070	148	224	295	257	347	327	283	240	254	292	188	215
FLAGLER	620	39	37	49	59	56	61	60	48	45	48	60	58
FRANKLIN	160	7	5	11	18	17	22	17	10	16	21	9	7
GADSDEN	288	19	23	24	29	21	33	35	18	20	28	21	17
GILCHRIST	175	9	17	14	13	19	18	16	13	10	17	8	21
GLADES	78	4	9	6	8	5	10	7	5	6	9	3	6
GULF	167	6	12	12	17	22	22	25	14	13	10	10	4
HAMILTON	136	6	10	13	16	13	14	12	6	17	11	8	10
HARDEE	207	15	16	25	15	14	26	11	11	20	18	15	21
HENDRY	286	22	27	28	24	27	32	22	22	15	19	23	25
HERNANDO	930	54	79	79	99	91	89	88	53	66	98	72	62
HIGHLANDS	670	33	69	63	50	53	65	55	37	55	53	60	77
HILLSBOROUGH	9,795	572	810	970	919	1,032	903	773	613	729	816	822	836
HOLMES	161	15	13	12	16	12	14	16	12	14	17	11	9
INDIAN RIVER	1,006	50	99	113	94	95	88	105	81	51	68	71	91
JACKSON	340	25	27	35	29	31	40	32	20	29	23	21	28
JEFFERSON	92	6	5	7	7	9	8	8	6	10	10	7	9
LAFAYETTE	66	3	6	6	6	5	7	8	2	4	6	4	9
LAKE	2,388	133	170	230	252	232	232	183	159	199	209	182	207
LEE	4,537	270	361	379	455	525	475	348	266	259	369	421	409
LEON	1,896	109	133	177	178	233	181	172	141	141	156	114	161
LEVY	220	10	15	16	19	23	25	23	14	19	14	17	25
LIBERTY	49	0	5	4	4	6	5	4	7	4	3	5	2
MADISON	203	6	13	13	33	19	14	20	20	15	19	11	20
MANATEE	2,027	108	155	193	206	220	197	168	127	137	177	160	179
MARION	2,182	97	195	205	192	218	220	205	160	144	187	182	177
MARTIN	910	65	79	69	100	114	89	68	54	44	79	60	89
MONROE	2,814	183	240	243	302	380	306	214	167	127	180	219	253
NASSAU	666	24	36	51	70	87	76	68	37	55	59	52	51
OKALOOSA	2,970	120	164	239	280	365	347	331	229	273	263	179	180
OKEECHOBEE	288	16	33	30	24	21	24	36	18	15	19	27	25
ORANGE	10,846	657	851	1,008	998	1,101	985	939	785	777	934	933	878
OSCEOLA	4,616	264	357	357	424	443	410	393	343	355	496	375	399
PALM BEACH	9,036	620	785	873	871	943	829	736	632	518	680	730	819
PASCO	2,675	173	216	251	273	263	199	210	173	220	246	234	217
PINELLAS	7,351	404	579	734	719	816	657	611	439	491	652	686	563
POLK	3,926	256	310	402	375	367	381	374	227	284	305	309	336
PUTNAM	565	44	61	53	46	53	57	49	39	38	42	38	45
SAINT JOHNS	1,529	79	87	125	171	164	147	151	100	111	138	137	119
SAINT LUCIE	1,553	88	148	160	142	134	159	126	88	111	112	140	145
SANTA ROSA	946	42	71	60	94	110	106	89	68	84	79	68	75
SARASOTA	2,954	169	209	275	336	333	289	242	172	176	250	266	237
SEMINOLE	3,236	195	262	331	305	337	251	270	193	247	282	282	281
SUMTER	305	22	27	31	29	26	31	20	18	18	31	31	21
SUWANNEE	257	16	17	31	27	19	21	26	21	21	16	20	22
TAYLOR	179	10	16	10	17	15	12	21	16	13	17	12	20
UNION	137	4	9	13	9	8	25	13	11	13	10	12	10
VOLUSIA	3,770	206	307	355	352	368	356	353	259	291	299	329	295
WAKULLA	186	7	20	17	20	26	19	4	14	13	21	12	13
WALTON	1,159	17	51	66	121	159	154	112	79	119	151	74	56
WASHINGTON	190	12	16	12	19	20	11	13	17	20	21	16	13

TABLE M-2: MARRIAGES BY RACE OF GROOM AND BRIDE, FLORIDA, 2006

RACE OF GROOM	RACE OF BRIDE										
	TOTAL	WHITE	BLACK	AMERICAN INDIAN	CHINESE	JAPANESE	HAWAIIAN	FILIPINO	OTHER ASIAN/PAC ISL	OTHER ENTRIES	UNK
TOTAL	158,167	122,027	20,678	403	48	10	32	89	3,228	11,268	384
WHITE	121,742	115,610	1,566	267	31	6	28	71	1,690	2,289	184
BLACK	22,578	3,158	18,630	36	0	2	1	2	136	584	29
AMERICAN INDIAN	423	297	21	79	0	1	0	1	14	10	0
CHINESE	24	8	0	0	12	0	0	0	2	2	0
JAPANESE	5	3	0	0	0	1	0	0	0	1	0
HAWAIIAN	17	14	0	0	0	0	3	0	0	0	0
FILIPINO	32	12	4	0	0	0	0	12	2	2	0
OTH ASIAN/PAC ISL	2,123	708	45	7	2	0	0	1	1,322	38	0
OTHER ENTRIES	10,896	2,079	400	14	3	0	0	2	56	8,336	6
UNK	327	138	12	0	0	0	0	0	6	6	165

TABLE M-3: DISSOLUTIONS* OF MARRIAGE BY DURATION OF MARRIAGE IN YEARS AND NUMBER OF MINOR CHILDREN AFFECTED, FLORIDA, 2006

DURATION IN YEARS	NUMBER OF MINOR CHILDREN AFFECTED								
	TOTAL	NONE	ONE	TWO	THREE	FOUR	FIVE	SIX+	UNK
TOTAL	85,955	50,223	16,473	11,563	3,100	537	93	48	3,918
<1	3,167	2,808	137	56	14	1	2	2	147
1	5,661	4,834	487	106	17	4	1	0	212
2	6,284	4,932	893	174	33	6	1	3	242
3	6,875	5,070	1,155	323	47	4	0	0	276
4	6,562	4,558	1,231	415	72	13	1	1	271
5-9	22,072	12,119	5,055	3,335	678	103	17	9	756
10-14	12,088	4,747	2,770	3,050	978	158	31	10	344
15-19	7,668	2,359	1,776	2,322	799	160	26	13	213
20-24	4,996	2,359	1,349	876	210	47	5	3	147
25-29	2,723	1,957	455	180	41	6	2	2	80
30-34	1,365	1,159	98	30	8	2	1	0	67
35-39	716	647	22	9	7	0	0	0	31
40>	699	638	9	8	2	2	0	0	40
UNK	5,079	2,036	1,036	679	194	31	6	5	1,092

*Includes divorces and annulments.

TABLE M-4: DISSOLUTIONS* OF MARRIAGE BY MONTH, BY COUNTY, FLORIDA, 2006

	TOTAL	JAN	FEB	MAR	APR	MAY	JUN	JUL	AUG	SEP	OCT	NOV	DEC
FLORIDA	85,955	6,305	6,465	7,752	6,892	7,730	7,590	6,834	7,841	7,302	7,498	6,948	6,797
ALACHUA	841	55	58	68	52	78	72	81	90	65	88	50	84
BAKER	128	12	6	10	9	14	23	7	12	8	7	11	9
BAY	893	73	79	96	81	65	87	62	78	76	88	67	41
BRADFORD	124	0	11	8	0	13	14	16	20	8	9	16	9
BREVARD	1,445	130	116	120	98	147	155	109	125	118	107	118	102
BROWARD	10,160	696	706	878	779	893	939	1,180	951	764	978	648	748
CALHOUN	60	3	3	3	3	13	7	6	10	1	4	4	3
CHARLOTTE	590	53	66	44	47	45	69	48	52	46	41	36	43
CITRUS	529	45	37	56	48	45	65	44	43	35	33	40	38
CLAY	837	51	64	70	55	95	79	62	98	66	64	62	71
COLLIER	1,304	109	97	133	105	127	137	100	95	83	128	85	105
COLUMBIA	296	36	27	30	1	25	20	20	32	25	40	23	17
MIAMI-DADE	15,243	1,003	1,086	1,475	1,363	1,430	1,200	1,016	1,199	1,534	1,377	1,415	1,145
DESOTO	150	12	11	13	8	12	11	14	16	16	13	13	11
DIXIE	62	8	4	2	4	9	10	11	1	0	5	4	4
DUVAL	4,436	314	384	416	336	460	353	378	456	306	364	318	351
ESCAMBIA	1,303	116	97	123	99	125	121	108	107	106	115	97	89
FLAGLER	354	22	20	29	30	31	32	25	39	29	28	25	44
FRANKLIN	43	2	3	1	4	5	6	9	3	4	1	3	2
GADSDEN	165	8	19	12	12	17	20	13	14	13	8	19	10
GILCHRIST	72	5	9	11	6	3	7	3	3	4	9	6	6
GLADES	25	1	2	5	0	1	2	1	0	3	4	2	4
GULF	58	4	5	6	11	7	4	3	3	5	5	3	2
HAMILTON	54	2	0	5	0	2	7	5	8	5	7	8	5
HARDEE	97	3	8	13	7	9	14	8	9	5	5	7	9
HENDRY	116	11	7	8	6	8	9	0	20	13	13	8	13
HERNANDO	480	32	23	35	19	50	27	35	51	49	57	51	51
HIGHLANDS	355	16	23	26	27	39	30	20	35	42	38	22	37
HILLSBOROUGH	5,850	444	435	464	480	469	541	436	567	546	507	468	493
HOLMES	95	6	6	15	8	7	5	9	7	8	7	6	11
INDIAN RIVER	524	47	44	38	37	38	37	40	33	53	59	55	43
JACKSON	216	14	17	15	18	8	29	20	23	15	23	22	12
JEFFERSON	46	2	8	8	5	0	2	4	8	1	1	6	1
LAFAYETTE	30	1	2	5	5	2	4	1	2	0	1	2	5
LAKE	1,022	55	56	79	101	98	104	66	82	85	109	92	95
LEE	2,307	133	163	205	191	147	223	260	235	176	202	204	168
LEON	802	67	41	97	47	60	67	68	77	64	66	88	60
LEVY	159	10	13	15	11	14	12	12	17	10	16	15	14
LIBERTY	42	6	5	1	4	3	5	3	5	2	2	2	4
MADISON	85	7	3	10	6	6	10	4	10	5	8	4	12
MANATEE	1,057	87	88	96	83	116	77	83	106	85	83	89	64
MARION	1,336	90	107	117	91	133	123	130	94	116	104	126	105
MARTIN	589	23	72	68	67	46	47	26	46	59	42	54	39
MONROE	442	31	26	54	26	57	36	31	35	25	29	48	44
NASSAU	319	30	29	32	23	38	29	31	30	27	23	14	13
OKALOOSA	1,304	119	92	127	100	136	104	100	154	77	92	104	99
OKEECHOBEE	164	17	22	3	12	22	21	7	7	17	14	16	6
ORANGE	5,663	581	453	477	514	428	501	298	630	467	438	419	457
OSCEOLA	1,509	109	110	123	111	127	115	114	147	113	150	129	161
PALM BEACH	5,540	397	451	476	439	518	502	386	443	606	419	491	412
PASCO	1,660	94	125	135	114	158	162	160	170	141	126	131	144
PINELLAS	3,718	274	298	371	287	337	291	272	369	301	344	306	268
POLK	2,361	176	219	208	184	183	216	175	194	217	210	141	238
PUTNAM	251	18	14	26	13	20	9	30	24	31	22	21	23
SAINT JOHNS	671	69	48	76	58	44	43	53	52	48	43	62	75
SAINT LUCIE	954	74	66	67	102	75	86	85	76	45	99	91	88
SANTA ROSA	597	33	39	56	46	56	52	47	64	45	58	50	51
SARASOTA	1,560	126	123	127	126	191	106	116	164	102	135	103	141
SEMINOLE	1,698	111	93	169	141	137	174	125	161	118	164	156	148
SUMTER	170	6	9	18	15	15	20	10	19	14	11	16	17
SUWANNEE	131	9	10	18	7	11	10	10	10	13	10	13	10
TAYLOR	97	6	7	8	12	4	10	14	9	5	8	8	6
UNION	46	0	3	7	1	7	3	4	5	3	4	4	5
VOLUSIA	2,270	175	163	213	169	193	263	197	154	196	189	181	177
WAKULLA	112	8	16	4	0	19	5	8	14	4	8	17	9
WALTON	263	19	15	22	16	30	25	15	21	27	26	24	23
WASHINGTON	75	9	3	6	12	9	1	0	7	6	10	9	3

*Includes divorces and annulments.

Induced Terminations of Pregnancy

TABLE T-1: REPORTED INDUCED TERMINATIONS OF PREGNANCY, BY WEEKS OF GESTATION,
BY COUNTY WHERE TERMINATIONS OCCURRED, FLORIDA, 2006

	WEEKS OF GESTATION				
	TOTAL	12 WEEKS AND UNDER	13-24 WEEKS	25 WEEKS AND OVER	UNK
FLORIDA	95,586	86,938	8,633	4	11
ALACHUA	2,329	2,073	256	0	0
BAKER	0	0	0	0	0
BAY	0	0	0	0	0
BRADFORD	0	0	0	0	0
BREVARD	5	1	4	0	0
BROWARD	15,465	13,995	1,470	0	0
CALHOUN	0	0	0	0	0
CHARLOTTE	352	295	57	0	0
CITRUS	6	6	0	0	0
CLAY	0	0	0	0	0
COLLIER	0	0	0	0	0
COLUMBIA	0	0	0	0	0
MIAMI DADE	23,455	21,792	1,662	1	0
DESOTO	0	0	0	0	0
DIXIE	0	0	0	0	0
DUVAL	8,529	7,300	1,229	0	0
ESCAMBIA	2,659	2,465	194	0	0
FLAGLER	0	0	0	0	0
FRANKLIN	0	0	0	0	0
GADSDEN	0	0	0	0	0
GILCHRIST	0	0	0	0	0
GLADES	0	0	0	0	0
GULF	0	0	0	0	0
HAMILTON	0	0	0	0	0
HARDEE	0	0	0	0	0
HENDRY	0	0	0	0	0
HERNANDO	0	0	0	0	0
HIGHLANDS	0	0	0	0	0
HILLSBOROUGH	7,917	7,089	828	0	0
HOLME	0	0	0	0	0
INDIAN RIVER	0	0	0	0	0
JACKSON	3	0	3	0	0
JEFFERSON	0	0	0	0	0
LAFAYETTE	0	0	0	0	0
LAKE	0	0	0	0	0
LEE	3,002	2,911	89	2	0
LEON	2,408	2,407	1	0	0
LEVY	0	0	0	0	0
LIBERTY	0	0	0	0	0
MADISON	0	0	0	0	0
MANATEE	0	0	0	0	0
MARION	1,434	1,252	182	0	0
MARTIN	4	0	4	0	0
MONROE	0	0	0	0	0
NASSAU	0	0	0	0	0
OKALOOSA	0	0	0	0	0
OKEECHOBEE	0	0	0	0	0
ORANGE	7,199	6,422	777	0	0
OSCEOLA	0	0	0	0	0
PALM BEACH	6,172	5,573	588	0	11
PASCO	0	0	0	0	0
PINELLAS	5,040	4,679	361	0	0
POLK	1,650	1,577	73	0	0
PUTNAM	0	0	0	0	0
ST JOHNS	0	0	0	0	0
ST LUCIE	1,152	1,071	81	0	0
SANTA ROSA	0	0	0	0	0
SARASOTA	2,271	1,924	347	0	0
SEMINOLE	3,254	2,930	323	1	0
SUMTER	0	0	0	0	0
SUWANNEE	0	0	0	0	0
TAYLOR	0	0	0	0	0
UNION	0	0	0	0	0
VOLUSIA	1,280	1,176	104	0	0
WAKULLA	0	0	0	0	0
WALTON	0	0	0	0	0
WASHINGTON	0	0	0	0	0

**TABLE T-2: REPORTED INDUCED TERMINATIONS OF PREGNANCY, BY REASON,
BY WEEKS OF GESTATION, FLORIDA, 2006**

REASON	TOTAL	WEEKS OF GESTATION			UNK
		12 WEEKS AND UNDER	13 - 24 WEEKS	25 WEEKS AND OVER	
	95,586	86,938	8,633	4	11
PERSONAL CHOICE	93,541	85,588	7,953	0	0
PHYSICAL CONDITION	649	483	165	1	0
MENTAL CONDITION	144	99	34	0	11
ABNORMAL FETUS	676	275	398	3	0
OTHER	574	493	81	0	0
UNKNOWN	2	0	2	0	0

Revisions to the 2006 Florida Vital Statistics Annual Report

The data shown for 2006 in Table B-12 has been revised since the release of the 2006 *Florida Vital Statistics Annual Report*. The internet version has been updated to reflect the correct information.

Chart D-3 has been updated to show Unintentional Injury counts and rates for ICD-9: E800-E869, E880-E929.

Chart D-4 has been updated to reflect accurate rates for that year.