

Florida Vital Statistics Annual Report 2008



State of Florida
Department of Health
Bureau of Vital Statistics



STATE OF FLORIDA

Department of Health



Charlie Crist
Governor

Ana M. Viamonte Ros, M.D., M.P.H.
State Surgeon General

C. MEADE GRIGG
STATE REGISTRAR AND DIRECTOR
OFFICE OF HEALTH STATISTICS AND ASSESSMENT

KENNETH T. JONES
DEPUTY STATE REGISTRAR AND BUREAU CHIEF
BUREAU OF VITAL STATISTICS

PUBLIC HEALTH STATISTICS SECTION
POST OFFICE BOX 210
JACKSONVILLE, FLORIDA 32231-0042

TELEPHONE (904) 359-6900, extension 1052
FAX (904) 359-6948

Gary J. Sammet, B.S.	Operations Manager
Felipe Lorenzo-Luaces, M.S.	Research & Statistics Manager
Velida Osmanovic, B.A.	Research Associate
Karen M. Freeman, M.P.H., M.S.	Operations & Management Consultant Manager
Sheronika E. Denson, M.S.	Planning Consultant
Ronald G. Humphries, B.S.	Operations & Management Consultant Manager

MAP OF FLORIDA



TABLE OF CONTENTS

Map of Florida.....	ii
Table of Contents.....	lii
Introduction.....	viii
ICD-10 vs. ICD-9 – Comparability Ratios for 113 Selected Causes of Death.....	xi
Descriptions and ICD-10 Codes for 130 Selected Causes of Death shown in Table F-7.....	xiv
Descriptions and ICD-10 Codes for 113 Selected Causes of Death shown in Graph D-2, Tables D-9, D-11, and D-12.....	xvii
Descriptions and ICD-10 Codes for 358 Selected Causes of Death shown in Table D-10.....	xx
Rates and Formulae.....	xxvii
Sources of Additional Data.....	xxix

POPULATION

Chart P-1	Years of Life Expectancy at Birth, by Race and Gender, for Florida Residents and United States Total, Selected Years 1919-1991 and 2003-2008.....	3
Graph P-1	Years of Life Expectancy at Birth, Florida and United States 1919-2001.....	3
Chart P-2	Natural Increase in Population, by Race, Florida, 1998-2008.....	4
Graph P-2	Percent Distribution of Race-Specific Population by Age Groups, Florida, 2008.....	4
Chart P-3	Resident Midyear Population Estimates, by Age, Race and Gender, Florida, 2008.....	5
Chart P-4	Resident Midyear Population Estimates, by Race and Gender, Florida, 1950, 1960, 1970, 1980 and 1989-2008.....	6
Chart P-5	Resident Midyear Population Estimates, by Age Groups, Florida, 1950, 1960, 1970, 1980 and 1989-2008.....	7
Table P-1	Resident Midyear Population Estimates, by Race and County, Florida, 2008.....	8

LIVE BIRTHS

Chart B-1	Resident Live Births and Rates per 1,000 Population, by Race, Florida and United States Total, Census Years 1920-1990 and 1998-2008.....	11
Graph B-1	Resident Live Birth Rates per 1,000 Population, by Race of Mother, Florida and United States Total, 1998-2008.....	11
Chart B-2	Resident Live Births to Mothers 18 Years and Under, by Single Years of Age, and Percent of Total Births, by Race of Mother, Florida, 1970, 1975, 1980, 1985, 1990, 1995, 2000 and 2004-2008.....	12
Chart B-3	Percent of Resident Live Births for Selected Birthweight Groups, by Race of Mother and Gender of Child, Florida, 1970, 1980, 1990, 2000 and 1998-2008.....	13
Chart B-4	Resident Live Births to Unwed Mothers and Percent of Total Live Births, by Race, Florida and United States Total, Census Years 1920-1990 and 1998-2008.....	14
Graph B-2	Percent of Resident Live Births to Unwed Mothers, by Race of Mother, Florida and United States Total, 1998-2008.....	14

TABLE OF CONTENTS (Cont.)

Chart B-5	Resident Live Births to Unwed Mothers and Percent by Age and Race of Mother, Florida, 1998 and 2008.....	15
Table B-1	Resident and Recorded Live Births and Birth Rates per 1,000 Population, by Race of Mother, by County, Florida, 2008.....	16
Table B-2	Resident Live Births by Hispanic or Haitian Origin of Mother, by County, Florida, 2008.....	18
Table B-3	Resident Live Births for Incorporated Cities of 2,400 or More Population, by Race of Mother, by County, Florida, 2008.....	19
Table B-4	Resident Live Births by Type of Place of Delivery and Attendant, by County, Florida, 2008..	26
Table B-5	Resident Live Births by Birthweight, by Race of Mother, by County, Florida, 2008.....	27
Table B-6	Resident Live Births by Age of Mother, by Race of Mother, by County, Florida, 2008.....	31
Table B-7	Resident Live Births by Trimester Prenatal Care Began, by Race of Mother, by County, Florida, 2008.....	35
Table B-8	Resident Live Births to Unwed Mothers, by Age of Mother, by Race of Mother, by County, Florida, 2008.....	39
Table B-9	Resident Live Births by Month, by County, Florida, 2008.....	43
Table B-10	Resident Live Births by Mother's Education, by Race of Mother, by County, Florida, 2008...	44
Table B-11	Resident Live Births to Mothers Under 15 Years of Age, for Selected Indicators, by County, Florida, 2008.....	48
Table B-12	Resident Live Births to Mothers 15 through 19 Years of Age, for Selected Indicators, and Age-Specific Birth Rates per 1,000 Females, by County, Florida, 2008	49

FETAL AND INFANT DEATHS

Chart F-1	Resident Fetal Deaths and Ratios per 1,000 Live Births, by Race, Florida and United States Total, Census Years 1920-1990 and 1998-2008.....	53
Graph F-1	Resident Fetal Death Ratios per 1,000 Live Births, by Race of Mother, Florida and United States Total, 1998-2008	53
Chart F-2	Resident Neonatal Deaths and Rates per 1,000 Live Births, by Race, Florida and United States Total, Census Years 1940-1990 and 1998-2008	54
Graph F-2	Resident Neonatal Death Rates per 1,000 Live Births, by Race, Florida and United States Total, 1998-2008.....	54
Chart F-3	Resident Infant Deaths and Rates per 1,000 Live Births, by Race, Florida and United States Total, Census Years 1920-1990 and 1998-2008	55
Graph F-3	Resident Infant Death Rates per 1,000 Live Births, by Race, Florida and United States Total, 1998-2008.....	55
Table F-1	Resident and Recorded Fetal Deaths (of 20 or More Weeks Gestation) and Ratios per 1,000 Live Births, by Race of Mother, by County, Florida, 2008.....	56
Table F-2	Resident Fetal Deaths by Hispanic or Haitian Origin of Mother, by County, Florida, 2008.....	58

TABLE OF CONTENTS (Cont.)

Table F-3	Resident Fetal Deaths by Age of Mother, by County, Florida, 2008.....	59
Table F-4	Resident and Recorded Neonatal Deaths (Under 28 Days) and Rates per 1,000 Live Births, by Race, by County, Florida, 2008.....	60
Table F-5	Resident and Recorded Infant Deaths (Under 1 Year) and Rates per 1,000 Live Births, by Race, by County, Florida, 2008.....	62
Table F-6	Resident Infant Deaths by Hispanic or Haitian Origin, by County, Florida, 2008.....	64
Table F-7	Resident Infant, Neonatal, and Post-Neonatal Deaths from Selected Causes, by Race, Florida, 2008.....	65

DEATHS

Chart D-1	Resident Deaths and Rates per 1,000 Population, by Race and Gender, Florida and United States Total, Census Years 1920-1990 and 1998-2008.....	73
Chart D-2	Resident Age-Adjusted Death Rates per 1,000 Population, by Race, Florida and United States Total, Census Years 1920-1990 and 1998-2008.....	74
Graph D-1	Resident Age-Adjusted Death Rates per 1,000 Population, by Race, Florida and United States Total, 1998-2008.....	74
Chart D-3	Resident Deaths for Selected Leading Causes and Other Significant Causes and Rates per 100,000 Population, by Race, Florida, 1998 and 2008	75
Graph D-2	Percent Distribution of Resident Race-Specific Deaths for Selected Leading Causes, Florida, 2008.....	76
Chart D-4	Resident Deaths for Leading Causes and Rates per 100,000 Population, by Age Group, Florida, 2008.....	77
Chart D-5	Resident Heart Disease Deaths and Rates per 100,000 Population, by Race and Gender, Florida, Census Years 1950-1990 and 1998-2008.....	78
Graph D-3	Resident Heart Disease Death Rates per 100,000 Population, by Race and Gender, Florida, 1998-2008.....	78
Chart D-6	Resident Malignant Neoplasm (Cancer) Deaths and Rates per 100,000 Population, by Race and Gender, Florida, Census Years 1950-1990 and 1998-2008.....	79
Graph D-4	Resident Malignant Neoplasm (Cancer) Death Rates per 100,000 Population, by Race and Gender, Florida, 1998-2008.....	79
Chart D-7	Resident Cerebrovascular (Stroke) Deaths and Rates per 100,000 Population, by Race and Gender, Florida, Census Years 1950-1990 and 1998-2008.....	80
Graph D-5	Resident Cerebrovascular (Stroke) Death Rates per 100,000 Population, by Race and Gender, Florida, 1998-2008.....	80
Chart D-8	Resident Chronic Lower Respiratory Disease (CLRD) Deaths and Rates per 100,000 Population, by Race and Gender, Florida, Census Years 1950-1990 and 1998-2008.....	81

TABLE OF CONTENTS (Cont.)

Graph D-6	Resident Chronic Lower Respiratory Disease (CLRD) Death Rates per 100,000 Population, by Race and Gender, Florida, 1998-2008	81
Chart D-9	Resident Unintentional Injury (Accident) Deaths and Rates per 100,000 Population, by Race and Gender, Florida, Census Years 1950-1990 and 1998-2008.....	82
Graph D-7	Resident Unintentional Injury (Accident) Death Rates per 100,000 Population, by Race and Gender, Florida, 1998-2008.....	82
Chart D-10	Resident Human Immunodeficiency Virus (HIV) Deaths and Rates per 100,000 Population, by Race and Gender, Florida, Census Year 1990 and 1998-2008.....	83
Graph D-8	Resident Human Immunodeficiency Virus (HIV) Death Rates per 100,000 Population, by Race and Gender, Florida, 1998-2008.....	83
Chart D-11	Resident Influenza and Pneumonia Deaths and Rates per 100,000 Population, by Race and Gender, Florida, Census Years 1950-1990 and 1998-2008.....	84
Graph D-9	Resident Influenza and Pneumonia Death Rates per 100,000 Population, by Race and Gender, Florida, 1998-2008.....	84
Chart D-12	Resident Diabetes Mellitus Deaths and Rates per 100,000 Population, by Race and Gender, Florida, Census Years 1950-1990 and 1998-2008.....	85
Graph D-10	Resident Diabetes Mellitus Death Rates per 100,000 Population, by Race and Gender, Florida, 1998-2008.....	85
Chart D-13	Resident Suicide Deaths and Rates per 100,000 Population, by Race and Gender, Florida, Census Years 1950-1990 and 1998-2008.....	86
Graph D-11	Resident Suicide Death Rates per 100,000 Population, by Race and Gender, Florida, 1998-2008.....	86
Chart D-14	Resident Chronic Liver Disease and Cirrhosis Deaths and Rates per 100,000 Population, by Race and Gender, Florida, Census Years 1950-1990 and 1998-2008.....	87
Graph D-12	Resident Chronic Liver Disease and Cirrhosis Death Rates per 100,000 Population, by Race and Gender, Florida, 1998-2008.....	87
Chart D-15	Resident Homicide Deaths and Rates per 100,000 Population, by Race and Gender, Florida, Census Years 1950-1990 and 1998-2008.....	88
Graph D-13	Resident Homicide Death Rates per 100,000 Population, by Race and Gender, Florida, 1998-2008.....	88
Graph D-14	Percent Distribution of Resident External Causes of Mortality, by Race, Florida, 2008.....	89
Chart D-16	Resident Maternal Deaths and Ratios per 100,000 Live Births, by Race, Florida, Census Years 1950-1990 and 1998-2008.....	90
Graph D-15	Resident Maternal Death Ratios per 100,000 Live Births by Race, Florida, 1960-2000 and 2005-2008.....	90
Table D-1	Resident and Recorded Deaths and Rates per 1,000 Population, by Race, by County, Florida, 2008.....	91

TABLE OF CONTENTS (Cont.)

Table D-2	Resident Deaths by Race and Gender, by County, Florida 2008.....	93
Table D-3	Resident Deaths by Race and Gender, for Single Year of Age, Florida, 2008.....	94
Table D-4	Resident Deaths by Age Group, by Race and Gender, by County, Florida, 2008.....	96
Table D-5	Resident Deaths by Hispanic or Haitian Origin, by County, Florida, 2008.....	103
Table D-6	Resident Deaths for Incorporated Cities of 2,400 or More Population, by Race, by County, Florida, 2008.....	104
Table D-7	Resident Deaths by Month, by County, Florida, 2008.....	111
Table D-8	Recorded Deaths by Disposition of Remains and Percent of Recorded Deaths, by Race, by County, Florida, 2008.....	112
Table D-9	Resident Deaths for 113 Cause Groups, by Race and Gender, Florida, 2008.....	116
Table D-10	Resident Deaths for 358 Cause Groups, by Age Group, Florida, 2008.....	120
Table D-11	Resident Deaths for Selected Causes, by Age Group, by County, Florida, 2008.....	128
Table D-12	Resident Deaths by Selected Causes, by County, Florida, 2008.....	162
Table D-13	Recorded Deaths by Type of Place of Death, by County, Florida, 2008.....	170

MARRIAGES AND DISSOLUTIONS OF MARRIAGE

Chart M-1	Marriages and Dissolutions of Marriage, and Rates per 1,000 Population, Florida and United States, Census Years 1920-1990 and 1998-2008.....	173
Graph M-1	Marriages and Dissolutions of Marriage Rates per 1,000 Population, Florida and United States, 1998-2008.....	173
Table M-1	Marriages Performed by Month, By County of Issuance, Florida, 2008.....	174
Table M-2	Marriages by Race of Groom and Bride, Florida, 2008.....	175
Table M-3	Dissolutions of Marriage by Duration of Marriage in Years and Number of Minor Children Affected, Florida, 2008.....	175
Table M-4	Dissolutions of Marriage by Month, by County, Florida, 2008.....	176
Table M-5	Dissolutions of Marriage by Number of Minor Children Affected, by County, Florida, 2008.....	177

INTRODUCTION

This report summarizes data compiled from the original records/reports that were filed with the Bureau of Vital Statistics (VS) as required by law. These include records/reports of live births, deaths, fetal deaths, marriages, and dissolutions of marriage. Standard forms recommended by the US Public Health Conference on Records and Statistics are for the most part used for records of live birth, death, and fetal death.

Responsibility for filing birth records lies with the physician, midwife, or other attendant. Funeral directors, or other persons acting as such, are legally charged with filing death and fetal death (20 or more weeks of gestation) records. These documents are then submitted to local registrars who, in turn, forward them to VS. Marriage and dissolution records are received by VS directly from the various courts.

HISTORICAL BACKGROUND:

This marks the 91st year of the statewide collection of birth and death records, which began in 1917. Marriage and dissolution records have been filed with VS since June 1927.

COMPLETENESS AND QUALITY OF DATA:

Tabulation of data for this annual report was begun after allowing a reasonable time for receipt of late documents. A few records/reports are received after tabulation and thus are not included. These records/reports represent a very small fraction of the total, and their omission does not materially alter the facts presented. The quality of data presented in this Annual Report is directly related to the completeness, accuracy, and processing associated with the source documents, registration procedures, and statistical reporting systems.

AVAILABILITY OF DATA:

This publication can be accessed at <http://www.flpublichealth.com/VSBOOK/VSBOOK.aspx>. In addition to these published tables, charts, and graphs additional supplemental tables showing selected data in greater detail are also included on this website. Special statistical data files are available upon request on a fee-for-service basis.

RESIDENT AND RECORDED EVENTS:

Data on births and deaths are tabulated according to both the usual "place of residence" (events occurring to Florida residents regardless of the place of occurrence) and the "place of occurrence" (events occurring in Florida regardless of the usual place of residence). The former are referred to as "resident" events and the latter as "recorded" events. Prior to 1933 only recorded data are available.

Varying interpretations of the "usual place of residence" by Florida's many seasonal visitors and military families may influence the accuracy of resident tabulations to some extent, since the residence shown on the record is normally accepted without question. For births and fetal deaths, the mother's residence is always used.

Data on marriages are based on county of marriage record issuance. Data on dissolution of marriage records are by place of occurrence only; there is no interstate exchange of these records. However, Florida dissolutions of marriage are granted only to legal residents.

POPULATION:

The resident midyear July 1 population estimates for 1970 to 2008 used in this Annual Report were obtained from the Florida Legislature's Office of Economic and Demographic Research pursuant to s. 216.135, Florida Statutes. This office provides revised estimates each year for 1960 to 2030. Prior estimates and especially future projections are revised as newer information becomes available.

Previous population projections for some racial groups between 1991 and 1999 underestimated the number of persons actually counted in these groups in the 2000 Census. Estimates from 1991 to 1999 were adjusted in relation to data available from the 1990 and 2000 Census. Without these adjustments, rates would appear to dramatically plummet between 1999 and 2000 for no reason other than incomparable population estimates.

The 2000 Census allowed each person to record all races representing their racial heritage. This differed from previous censuses where each respondent had to select a single race. The National Center for Health Statistics (NCHS) developed a "bridging" methodology to convert the multiple-race groups into single-race categories, permitting race data to be displayed comparably over time.

RACE:

Since 1989, the National Center for Health Statistics (NCHS) has classified live births and fetal deaths according to the race of the mother only. As a result of this change and for purposes of comparability, vital statistics data in this report have been modified and are based on the race of the mother for all live birth and fetal death data. In examining trends for related indicators such as infant deaths, low birthweight, and unwed births, it is important to use the same race methodology throughout the time period being analyzed. As a result of the change in methodology from the use of the race of the child/fetus to the use of the race of the mother, some of the nonwhite births or fetal deaths (based on the race of child/fetus) will now be classified as white births (based on the race of the mother). This change may result in a slight decrease in the white infant death rate and an increase in the nonwhite infant death rate.

According to the U.S. Census Bureau, "Race and Ethnic questions are among the most technically complex and publicly controversial questions asked in the decennial census." Over the past three decades, the Census Bureau's definitions and coding procedures have changed. The 1970 Census for Florida showed a population that was 15.3 percent black and 0.4 percent for all other nonwhite races. The 1980 Census showed 13.8 percent black and 2.2 percent for all other nonwhite races. This increase in the other nonwhite races results mainly from changes in the Census Bureau's definitions. After 1980, the Census Bureau corrected its data and many persons, primarily white Hispanics who had been listed as "others", were reclassified to white. Revised 1980 data for Florida had 13.8 percent black and 0.8 percent for all other nonwhite races.

Race entries usually are tabulated as stated on the birth, death, fetal death and marriage certificates. However, designations such as "Hispanic" are generally classified as "white." Designations such as "bi-racial," "nonwhite," or "mixed" are classified as "other entries." The 2000 Census permitted multiple responses to be made for the question regarding race. When the Florida Office of Vital Statistics revised its birth certificate for the 2004 data year, its death certificate for the 2005 data year and its fetal death certificate for the 2006 data year, the new certificates also permitted multiple responses to be made for the race question. There are 15 race designations from which any number may be chosen. For tabulation purposes, frequency counts for each of the 15 designations indicate that only a single selection was made. When the single category "other" was selected and a black Hispanic designation was specified, the race was classified as "black." Otherwise, "other" with a Hispanic designation was classified as "white." Data tables displaying "white," "nonwhite," "black," or "other" include tabulations of single selections only. Multiple selections of races are tabulated under the "other/multi-race" category.

UNKNOWN:

Data in this publication may include persons whose age, race, gender, or resident county/city may be unknown or not reported. As a result, the totals for these data may be greater than the sum of the components.

CAUSE OF DEATH:

The underlying cause of death is determined from death certificate medical information in accordance with procedures established by the World Health Organization (WHO) and NCHS. Standardized codes are assigned from the International Classification of Diseases (ICD). To keep abreast of changes in medical knowledge, the ICD is revised approximately every 10 to 15 years. Revisions and years used in Florida are:

<u>Revision</u>	<u>Years</u>	<u>Revision</u>	<u>Years</u>
Second	1917-1920	Seventh	1958-1967
Third	1921-1929	Eighth	1968-1978
Fourth	1930-1940	Ninth	1979-1998
Fifth	1941-1948	Tenth.....	1999-Present
Sixth	1949-1957		

Due to these revisions, some of which involve major changes, year-to-year comparisons of deaths by cause can be misleading, unless such comparisons span a period of years in which only one revision was used, or in which the changes from one revision to another were minor.

The Tenth Revision contains major modifications in many sections. Under the Tenth Revision, a disease category such as “pneumonia/influenza” may be redefined so that more or fewer deaths are included in that classification. To permit more accurate comparisons, NCHS coded a sample of 1996 US deaths by both the Ninth and Tenth Revision rules. The results were grouped by major causes and, for each of these; the number of Tenth Revision deaths was divided by the number of Ninth Revision deaths to produce a comparability ratio. For example, the comparability ratio for Malignant Neoplasm is 1.0068. This means the Tenth Revision coding of 10,000 death certificates will produce about 68 more Malignant Neoplasms than the Ninth Revision coding would. The comparability ratios for 113 selected causes of death may be found on pages xi through xiii.

AGE-ADJUSTED DEATH RATE (AADR):

The Age-Adjusted Death Rate (AADR) is a summary rate of deaths that facilitates the comparability of rates for areas or population subgroups with different age distributions. These rates are presented as per 1,000 or 100,000 population. The AADRs published in this report are the rates that would have been observed if the age-specific death rates for the given year had prevailed in a population whose age distribution was the same as that of the standard population. Through 1960 the population of the United States in 1940 was used as a standard for computation of the AADRs using the direct method. For 1970 and forward, the projected 2000 standard million population of the United States is used as a standard for computation of the AADRs using the direct method. The specified age intervals are under 1, 1-4, 5-14, 15-24, 25-34, 35-44, 45-54, 55-64, 65-74, 75-84, and 85 years or older for the years 1970 through 2008.

COMPUTATIONS AND FOOTNOTES:

The following procedures and symbols are used throughout this report:

- (1) All rates and ratios are rounded to the nearest tenth.
- (2) All rates and ratios that calculate to less than 0.05 are printed as “0.0.”
- (3) Undefined/anomalous rates/ratios (those with denominators of zero) are printed as “—.”
- (4) Statistically unreliable rates and ratios are those with denominators less than 100.
- (5) For 1990 and forward, Age-Adjusted Death Rates (AADRs) are standardized using the direct method of standardization, to the US 2000 standard million population.
- (6) "NA" is an abbreviation for not available.

ICD-10 vs. ICD-9 --COMPARABILITY RATIOS FOR 113 SELECTED CAUSES OF DEATH:

Cause of Death	ICD-10 Codes	ICD-9 Codes	Comparability Ratio
Salmonella Infections	A01-A02	002-003	0.8108
Shigellosis & Amebiasis	A03,A06	004,006	*
Certain Other Intestinal Infections	A04,A07-A09	007-009	*
Tuberculosis	A16-A19	010-018	0.8547
Respiratory Tuberculosis	A16	010-012	0.9056
Other Tuberculosis	A17-A19	013-018	0.7031
Whooping Cough	A37	033	*
Scarlet Fever & Erysipelas	A38,A46	034,1-035	*
Meningococcal Infection	A39	036	0.9955
Septicemia	A40-A41	038	1.1949
Syphilis	A50-A53	090-097	0.6364
Acute Poliomyelitis	A80	045	*
Arthropod-Borne Viral Encephalitis	A83-A84,A85.2	062-064	*
Measles	B05	055	*
Viral Hepatitis	B15-B19	070	0.8343
Human Immunodeficiency Virus(HIV)	B20-B24	042-044	1.1448
Malaria	B50-B54	084	*
Other & Unspecified Infectious/Parasitic Diseases & Sequelae	A00,A05,A20-A36,A42-A44, A48-A49,A54-A79,A81-A82,A85.0-A85.1,A85.8,A86-B04,B06-B09,B25-B49,B55-B99	001,005,020-032,037, 039-041,046-054,056-061,065-066,071-083, 085-088,098-134,136-139,771.3	1.0990
Malignant Neoplasm (Cancer)	C00-C97	140-208	1.0068
Lip, Oral Cavity, Pharynx	C00-C14	140-149	0.9603
Esophagus	C15	150	0.9965
Stomach	C16	151	1.0063
Colon, Rectum, Anus	C18-C21	153-154	0.9993
Liver & Intrahepatic Bile Ducts	C22	155	0.9634
Pancreas	C25	157	0.9980
Larynx	C32	161	1.0047
Trachea, Bronchus, Lung	C33-C34	162	0.9837
Melanoma of Skin	C43	172	0.9677
Breast	C50	174-175	1.0056
Cervix Uteri	C53	180	0.9871
Corpus Uteri & Uterus, Part Unspecified	C54-C55	179,182	1.0260
Ovary	C56	183.0	0.9954
Prostate	C61	185	1.0134
Kidney & Renal Pelvis	C64-C65	189.0,189.1	1.0000
Bladder	C67	188	0.9968
Meninges, Brain, & Other Parts Central Nervous System	C70-C72	191-192	0.9691
Lymphoid, Hematopoietic and Related Tissue	C81-C96	200-208	1.0042
Hodgkin's Disease	C81	201	0.9855
Non-Hodgkin's Lymphoma	C82-C85	200,202	0.9781
Leukemia	C91-C95	204-208	1.0119
Multiple Myeloma & Immunoprolifera Neoplasms	C88,C90	203	1.0383
Other & Unspecified--Lymphoid, Hematopoietic, Related Tissue	C96	---	*
All Other & Unspecified Malignant Neoplasms	C17,C23-C24,C26-C31,C37-C41,C44-C49,C51-C52,C57-C60,C62-C63,C66,C68-C69,C73-C80,C97	152,156,158-160,163-171,173,181,183.2-184,186-187,189.2-190,193-199	1.1251
In Situ, Benign, Uncertain/Unknown Behavior Neoplasms	D00-D48	210-239	1.6744
Anemias	D50-D64	280-285	0.9559
Diabetes Mellitus	E10-E14	250	1.0082
Nutritional Deficiencies	E40-E64	260-269	1.1636
Malnutrition	E40-E46	260-263	0.9782
Other Nutritional Deficiencies	E50-E64	264-269	6.2041
Meningitis	G00,G03	320-322	1.0137
Parkinsons Disease	G20-G21	332	1.0012
Alzheimers Disease	G30	331.0	1.5536

ICD-10 vs. ICD-9 (Cont.)--COMPARABILITY RATIOS FOR 113 SELECTED CAUSES OF DEATH:

Cause of Death	ICD-10 Codes	ICD-9 Codes	Comparability Ratio
Major Cardiovascular Diseases	I00-I78	390-434,436-448	0.9981
Heart Diseases	I00-I09,I11,I13,I20-I51	390-398,402,404,410-429	0.9858
Acute Rheumatic Fever & Chronic Rheumatic Heart Diseases	I00-I09	390-398	0.8208
Hypertensive Heart Disease	I11	402	0.8028
Hypertensive Heart & Renal Disease	I13	404	1.0705
Ischemic Heart Diseases	I20-I25	410-414,429.2	0.9990
Acute Myocardial Infarction	I21-I22	410	0.9887
Other Acute Ischemic Heart Disease	I24	411	1.0110
Other Forms of Chronic Ischemic Heart Disease	I20,I25	412-414,429.2	1.0054
Atherosclerotic Cardiovascular Disease	I25.0	429.2	1.0488
All Other Chronic Ischemic Heart Disease	I20,I25.1-I25.9	412-414	0.9935
Other Heart Diseases	I26-I51	415-429.1,429.3-429.9	0.9716
Acute & Subacute Endocarditis	I33	421	0.9964
Pericardium Diseases & Acute Myocarditis	I30-I31,I40	420,422-423	1.0295
Heart Failure	I50	428	1.0410
Other Forms Heart Disease	I26-I28,I34-I38,I42-I49,I51	415-417,424-427,429.0-429.1,429.3-429.9	0.9373
Essential (Primary) Hypertension & Hypertensive Renal Disease	I10,I12, I15	401,403	1.1192
Cerebrovascular Diseases (Stroke)	I60-I69	430-434,436-438	1.0588
Atherosclerosis	I70	440	0.9637
Other Diseases of Circulatory System	I71-I78	441-448	0.9456
Aortic Aneurysm & Dissection	I71	441	1.0012
Other Diseases of Arteries, Arterioles, Capillaries Diseases	I72-I78	442-448	0.8497
Other Circulatory System Disorders	I80-I99	451-459	1.0293
Influenza & Pneumonia	J10-J18	480-487	0.6982
Influenza	J10-J11	487	1.0088
Pneumonia	J12-J18	480-486	0.6957
Other Acute Lower Respiratory Infections	J20-J22	466	0.9746
Acute Bronchitis & Bronchiolitis	J20-J21	466	0.7465
Unspecified Acute Lower Respiratory Infection	J22	---	*
Chronic Lower Respiratory Diseases(CLRD)	J40-J47	490-494,496	1.0478
Bronchitis, Chronic & Unspecified	J40-J42	490-491	0.3935
Emphysema	J43	492	0.9726
Asthma	J45-J46	493	0.8938
Other Chronic Lower Respiratory Diseases	J44,J47	494,496	1.0970
Pneumoconioses & Chemical Effects	J60-J66,J68	500-506	1.0178
Pneumonitis Due to Solids & Liquids	J69	507	1.1185
Other Respiratory System Diseases	J00-J06,J30-J39,J67,J70-J98	034.0,460-465,470-478,495,508-519	1.1673
Peptic Ulcer	K25-K28	531-534	0.9696
Appendix Diseases	K35-K38	540-543	1.0347
Hernia	K40-K46	550-553	1.0395
Chronic Liver Disease & Cirrhosis(CLDC)	K70,K73-K74	571	1.0367
Alcoholic Liver Disease	K70	571.0-571.3	1.0183
Other Chronic Liver Disease & Cirrhosis	K73-K74	571.4-571.9	1.0535
Cholelithiasis & Other Gallbladder Disorders	K80-K82	574-575	0.9567
Nephritis, Nephrotic Syndrome & Nephrosis	N00-N07,N17-N19,N25-N27	580-589	1.2320
Acute & Rapidly Progressive Nephritic/Nephrotic Syndrome	N00-N01,N04	580-581	0.6466
Chronic Glomerulonephritis/ Nephritis/Neurpathy/Renal Sclerosis	N02-N03,N05-N07,N26	582-583,587	0.3858
Renal Failure	N17-N19	584-586	1.2949
Other Kidney Disorders	N25,N27	588-589	0.9091
Kidney Infections	N10-N12,N13.6,N15.1	590	1.0069
Hyperplasia of Prostate	N40	600	0.9969
Female Pelvic Organs--Inflammatory Diseases	N70-N76	614-616	0.9844
Pregnancy, Childbirth, and the Puerperium	O00-O99	630-676	*
Pregnancy With Abortive Outcome	O00-O07	630-639	*
Other Pregnancy, Childbirth, Puerperium Complications	O10-O99	640-676	*
Perinatal Period Conditions	P00-P96	760-771.2,771.4-779	1.0658
Congenital Malformations	Q00-Q99	740-759	0.8470
Symptoms, Signs, Abnormal Clinical/Lab Findings, NEC	R00-R99	780-799	0.9553
All Other Diseases (Residual)	Residual	Residual	0.8996

ICD-10 vs. ICD-9 (Cont.)-- COMPARABILITY RATIOS FOR 113 SELECTED CAUSES OF DEATH:

Cause of Death	ICD-10 Codes	ICD-9 Codes	Comparability Ratio
Unintentional Injury (Accidents)	V01-X59,Y85-Y86	E800-E869,E880-E929	1.0305
Transport Accidents	V01-V99,Y85	E800-E848,E929.0,E929.1	0.9978
Motor Vehicle Accidents	V02 V04,V09.0, V09.2,V12- V14,V19.0- V19.2,V19.4-V19.6,V20- V79,V80.3- V80.5,V81.0-V81.1,V82.0-V82.1,V83- V86,V87.0- V87.8,V88.0- V88.8,V89.0,V89.2	E810-E825	0.9754
Other Land Transport Accidents	V01,V05-V06,V09.1,V09.3- V09.9,V10- V11,V15- V18,V19.3,V19.8-V19.9, V80.0- V80.2,V80.6-V80.9,V81.2-V81.9, V82.2- V82.9, V87.9 V88.9,V89.1,V89.3, V89.9	E800-E807,E826-E829	*
Water/Air/Space/Other-Unspecified Transport Accidents	V90-V99,Y85	E830-E848,E929.0,E929.1	1.0115
Nontransport Accidents	W00-X59,Y86	E850-E869,E880-E928,E929.2- E929.9	1.0763
Falls	W00-W19	E880-E888	0.8409
Firearms Discharge	W32-W34	E922	1.0579
Drowning & Submersion	W65-W74	E910	0.9965
Smoke, Fire, Flames Exposure	X00-X09	E890-E899	0.9743
Poisoning & Noxious Substance Exposure	X40-X49	E850-E869,E924.1	*
Other & Unspecified Nontransport Accidents & Sequelae	W20-W31,W35-W64,W75-W99,X10- X39,X50-X59,Y86	E900-E909,E911-E921,E923- E924.0,E924.8-E928,E929.2- E929.9	1.4188
Suicide	X60-X84,Y87.0	E950-E959	0.9962
Firearms Discharge	X72-X74	E955.0-E955.4	0.9982
Other & Unspec Means & Sequelae	X60-X71,X75-X84,Y87.0	E950-E954,E955.5-E959	0.9896
Homicide	X85-Y09,Y87.1	E960-E969	0.9983
Firearms Discharge	X93-X95	E965.0-E965.4	0.9969
Other & Unspecified Means & Sequelae	X85-X92,X96-Y09,Y87.1	E960-E964,E965.5-E969	1.0017
Legal Intervention	Y35,Y89.0	E970-E978	*
Events of Undetermined Intent	Y10-Y34,Y87.2,Y89.9	E980-E989	*
Firearms Discharge	Y22-Y24	E985.0-E985.4	*
Other & Unspecified Event & Sequelae	Y10-Y21,Y25-Y34,Y87.2,Y89.9	E980-E984,E985.5-E989	*
War Operations & Sequelae	Y36,Y89.1	E990-E999	*
Medical & Surgical Care Complications	Y40-Y84,Y88	E870-E879,E930-E949	*

--- Category not applicable

* Figure does not meet standards of reliability or precision

DESCRIPTIONS AND ICD-10 CODES FOR 130 SELECTED CAUSES OF DEATH SHOWN IN TABLE F-7

Table F-7 Cause of Infant Death Group	Cause of Infant Death Group Description (ICD-Codes)
Intestinal Infectious Disease	Certain intestinal infectious diseases (A00-A08)
Diarrhea & Gastroenteritis--Infectious Origin	Diarrhea and gastroenteritis of infectious origin (A09)
Tuberculosis	Tuberculosis (A16-A19)
Tetanus	Tetanus (A33,A35)
Diphtheria	Diphtheria (A36)
Whooping Cough	Whooping cough (A37)
Meningococcal Infection	Meningococcal infection (A39)
Septicemia	Septicemia (A40-A41)
Congenital Syphilis	Congenital syphilis (A50)
Gonococcal Infection	Gonococcal infection (A54)
Acute Poliomyelitis	Acute poliomyelitis (A80)
Varicella (Chicken Pox)	Varicella (chickenpox) (B01)
Measles	Measles (B05)
HIV Disease	Human immunodeficiency virus (HIV) disease (B20-B24)
Mumps	Mumps (B26)
Other & Unspec Viral Diseases	Other and unspecified viral diseases (A81-B00,B02-B04,B06-B19,B25,B27-B34)
Candidiasis	Candidiasis (B37)
Malaria	Malaria (B50-B54)
Pneumocystosis	Pneumocystosis (B59)
Other & Unspecified Infectious & Parasitic Diseases	All other and unspecified infectious and parasitic diseases (A20-A32,A38,A42-A49,A51-A53,A55-A79,B35-B36,B38-B49,B55-B58,B60-B99)
Hodgkins Disease & Non-Hodgkins Lymphomas	Hodgkin's disease and non-Hodgkin's lymphomas (C81-C85)
Leukemia	Leukemia (C91-C95)
Other & Unspecified Malignant Neoplasm	Other and unspecified malignant neoplasms (C00-C80,C88,C90,C96-C97)
In Situ/Benign/Malignant Neoplasms Uncert/Unk Behavior	In situ neoplasms, benign neoplasms and neoplasms of uncertain or unknown behavior (D00-D48)
Anemias	Anemias (D50-D64)
Blood, Blood-Forming, Hemorrhagic Diseases	Hemorrhagic conditions and other diseases of the blood and blood-forming organs (D65-D76)
Disorders Involving Immune Mechanism	Certain disorders involving immune mechanism (D80-D89)
Short Stature	Short Stature, not elsewhere classified (E34.3)
Nutritional Deficiencies	Nutritional deficiencies (E40-E64)
Cystic Fibrosis	Cystic fibrosis (E84)
Fluid/Electrolyte/Acid-Base/Volume Depletion Disorders	Volume depletion, disorders of fluid, electrolyte and acid-base balance (E86-E87)
Other Endocrine, Nutritional, Metabolic Diseases	All other endocrine, nutritional and metabolic diseases (E00-E32,E34.0-E34.2,E34.4-E34.9,E65-E83,E85,E88)
Meningitis	Meningitis (G00,G03)
Infantile Spinal Muscular Atrophy, Type 1 (Werdnig-Hoffman)	Infantile spinal muscular atrophy, type I (Werdnig-Hoffman) (G12.0)
Infantile Cerebral Palsy	Infantile cerebral palsy (G80)
Anoxic Brain Damage	Anoxic brain damage, not elsewhere classified (G93.1)
Other Nervous System Diseases	Other diseases of nervous system (G04,G06-G11,G12.1-G12.9,G20-G72,G81-G92,G93.0,G93.2-G93.9,G95-G98)
Ear & Mastoid Process Diseases	Diseases of the ear and mastoid process (H60-H93)
Pulmonary Heart/Circulation Diseases	Pulmonary heart disease and diseases of pulmonary circulation (I26-I28)
Pericarditis, Endocarditis, Myocarditis	Pericarditis, endocarditis and myocarditis (I30,I33,I40)
Cardiomyopathy	Cardiomyopathy (I42)
Cardiac Arrest	Cardiac arrest (I46)
Cerebrovascular Diseases	Cerebrovascular diseases (I60-I69)
Other Circulatory System Diseases	All other diseases of circulatory system (I00-I25,I31,I34-I38,I44-I45,I47-I51,I70-I99)
Acute Upper Respiratory Infections	Acute upper respiratory infections (J00-J06)
Influenza	Influenza (J09-J11)
Pneumonia	Pneumonia (J12-J18)
Acute Bronchitis & Acute Bronciolitis	Acute bronchitis and acute bronciolitis (J20-J21)
Bronchitis, Chronic & Unspecified	Bronchitis, chronic and unspecified (J40-J42)
Asthma	Asthma (J45-J46)
Pneumonitis Due to Solids & Liquids	Pneumonitis due to solids and liquids (J69)
Other & Unspecified Respiratory System Diseases	Other and unspecified diseases of respiratory system (J22,J30-J39,J43-J44,J47-J68,J70-J98,U04)
Gastritis, Duodenitis, Noninfective Enteritis/Colitis	Gastritis, duodenitis, and noninfective enteritis and colitis (K29,K50-K55)

DESCRIPTIONS AND ICD-10 CODES FOR 130 SELECTED CAUSES OF DEATH SHOWN IN TABLE F-7 (Cont.)

Table F-7 Cause of Infant Death Group	Cause of Infant Death Group Description (ICD-Codes)
Hernia Abdom Cavity & Intestinal Obstruct W/O Hernia	Hernia of abdominal cavity and intestinal obstruction without hernia (K40-K46,K56)
Other & Unspec Digestive System Disease	All other and unspecified diseases of digestive system (K00-K28,K30-K38,K57-K92)
Renal Failure & Other Kidney Disorders	Renal failure and other disorders of kidney (N17-N19,N25,N27)
Other & Unspec Genitourinary System Dis	Other and unspecified diseases of genitourinary system (N00-N15,N20-N23,N26,N28-N95)
Maternal Hypertensive Disorders	Newborn affected by maternal hypertensive disorders (P00.0)
Maternal Conditions Unrelated Present Pregnancy	Newborn affected by other maternal conditions which may be unrelated to present pregnancy (P00.1-P00.9)
Incompetent Cervix	Newborn affected by incompetent cervix (P01.0)
Premature Rupture of Membranes	Newborn affected by premature rupture of membranes (P01.1)
Multiple Pregnancy	Newborn affected by multiple pregnancy (P01.5)
Maternal Complications of Pregnancy	Newborn affected by other maternal complications of pregnancy (P01.2-P01.4,P01.6-P01.9)
Placenta Complications	Newborn affected by complications involving placenta (P02.0-P02.3)
Cord Complications	Newborn affected by complications involving cord (P02.4-P02.6)
Chorioamnionitis	Newborn affected by chorioamnionitis (P02.7)
Other & Unspecified Membrane Abnormalities	Newborn affected by other and unspecified abnormalities of membranes (P02.8-P02.9)
Other Complications of Labor & Delivery	Newborn affected by other complications of labor and delivery (P03)
Noxious Influences Via Placenta or Breast Milk	Newborn affected by noxious influences via placenta or breast milk (P04)
Slow Fetal Growth & Fetal Malnutrition	Slow fetal growth and fetal malnutrition (P05)
Extreme Low Birth Weight or Extreme Immaturity	Extremely low birth weight or extreme immaturity (P07.0,P07.2)
Other Low Birth Weight or Preterm	Other low birth weight or preterm (P07.1,P07.3)
Long Gestation & High Birth Weight	Disorders related to long gestation and high birth weight (P08)
Birth Trauma	Birth Trauma (P10-P15)
Intrauterine Hypoxia	Intrauterine hypoxia (P20)
Birth Asphyxia	Birth asphyxia (P21)
Respiratory Distress	Respiratory distress of newborn (P22)
Congenital Pneumonia	Congenital pneumonia (P23)
Neonatal Aspiration Syndromes	Neonatal aspiration syndromes (P24)
Interstitial Emphysema & Related Conditions	Interstitial emphysema and related conditions originating in the perinatal period (P25)
Pulmonary Hemorrhage	Pulmonary hemorrhage originating in the perinatal period (P26)
Chronic Respiratory Disease	Chronic respiratory disease originating in the perinatal period (P27)
Atelectasis	Atelectasis (P28.0-P28.1)
Other Respiratory Conditions	All other respiratory conditions originating in the perinatal period (P28.2-P28.9)
Bacterial Sepsis	Bacterial sepsis of newborn (P36)
Omphalitis With or Without Hemorrhage	Omphalitis of newborn with or without mild hemorrhage (P38)
All Other Infections	All other infections specific to the perinatal period (P35,P37,P39)
Neonatal Hemorrhage	Neonatal hemorrhage (P50-P52,P54)
Hemorrhagic Disease of Newborn	Hemorrhagic disease of newborn (P53)
Hemolytic Dis Due to Isoimmunization/Perinat Jaundice	Hemolytic disease of newborn due to isoimmunization and other perinatal jaundice (P55-P59)
Hematological Disorders	Hematological disorders (P60-P61)
Diabetes Mellitus, Maternal or Neonatal	Syndrome of infant of a diabetic mother and neonatal diabetes mellitus (P70.0-P70.2)
Necrotizing Enterocolitis	Necrotizing enterocolitis of newborn (P77)
Hydrops Fetalis Not Due To Hemolytic Dis	Hydrops fetalis not due to hemolytic disease (P83.2)
Other Perinatal Conditions	Other perinatal conditions (P29,P70.3-P70.9,P71-P76,P78-P81,P83.0-P83.1,P83.3-P83.9,P90-P96)
Anencephaly & Similar Anomalies	Anencephaly and similar malformations (Q00)
Congenital Hydrocephalus	Congenital hydrocephalus (Q03)
Spina Bifida	Spina Bifida (Q05)
Other Cong Malf Central Nervous System	Other congenital malformations of nervous system (Q01-Q02,Q04,Q06-Q07)
Congenital Malf of Heart	Congenital malformations of heart (Q20-Q24)
Other Congenital Malf of Circulatory Sys	Other congenital malformations of circulatory system (Q25-Q28)
Congenital Malf of Respiratory Sys	Congenital malformations of respiratory system (Q30-Q34)
Congenital Malf of Digestive Sys	Congenital malformations of digestive system (Q35-Q45)
Congenital Malf of Genitourinary Sys	Congenital malformations of genitourinary system (Q50-Q64)

DESCRIPTIONS AND ICD-10 CODES FOR 130 SELECTED CAUSES OF DEATH SHOWN IN TABLE F-7 (Cont.)

Table F-7 Cause of Infant Death Group	Cause of Infant Death Group Description (ICD-Codes)
Congenital Malf of Musculoskeletal Sys	Congenital malformations and deformation of musculoskeletal system, limbs and integument (Q65-Q85)
Downs Syndrome	Down's syndrome (Q90)
Edwards Syndrome	Edward's syndrome (Q91.0-Q91.3)
Patau Syndrome	Patau's syndrome (Q91.4-Q91.7)
Other Congenital Malf	Other congenital malformations and deformations (Q10-Q18,Q86-Q89)
Other Chromosomal Abnorm	Other chromosomal abnormalities (Q92-Q99)
Sudden Infant Death Syndrome	Sudden infant death syndrome (R95)
Symptoms, Signs, Abn Clinical/Lab Findings	Other symptoms, signs and abnormal clinical and laboratory findings, not elsewhere classified (R00-R53,R55-R94,R96-R99)
All Other Diseases	All other diseases (Residual) (F01-F99,H00-H57,L00-M99)
Unint Inj: Motor Vehicle	Motor vehicle accidents (V02-V04,V09.0,V09.2,V12-V14,V19.0-V19.2,V19.4-V19.6,V20-V79,V80.3-V80.5,V81.0-V81.1,V82.0-V82.1,V83-V86,V87.0-V87.8,V88.0-V88.8,V89.0,V89.2)
Unint Inj: Other & Unspecified Transport	Other and unspecified transport accidents (V01,V05-V06, V09.1,V09.3-V09.9,V10-V11,V15-V18,V19.3,V19.8-V19.9,V80.0-V80.2,V80.6-V80.9,V81.2-V81.9,V82.2-V82.9,V87.9,V88.9,V89.1,V89.3,V89.9,V90-V99)
Unint Inj: Falls	Falls (W00-W19)
Unint Inj: Firearms Discharge	Accidental discharge of firearms (W32-W34)
Unint Inj: Drowning & Submersion	Accidental drowning and submersion (W65-W74)
Unint Inj: Suffocation & Strangulation in Bed	Accidental suffocation and strangulation in bed (W75)
Unint Inj: Other Suffocation & Strangulation	Other accidental suffocation and strangulation (W76-W77,W81-W84)
Unint Inj: Inhale/Ingest--Respiratory Tract Obstruction	Accidental inhalation and ingestion of food or other objects causing obstruction of respiratory tract (W78-W80)
Unint Inj: Smoke, Fire, Flames Exposure	Accidents cause by exposure to smoke, fire and flames (X00-X09)
Unint Inj: Poisoning & Noxious Substance Exposure	Accidental poisoning and exposure to noxious substances (X40-X49)
Unint Inj: Other & Unspecified	Other and unspecified accidents (W20-W31,W35-W64,W85-W99,X10-X39,X50-X59)
Homicide: Hanging, Strangulation, Suffocation	Assault (homicide) by hanging, strangulation and suffocation (X91)
Homicide: Firearms Discharge	Assault (homicide) by discharge of firearms (X93-X95)
Homicide: Neglect, Abandonment, Maltreatment	Neglect, abandonment and other maltreatment syndromes (Y06-Y07)
Homicide: Other & Unspecified Means	Assault (homicide) by other and unspecified means (X85-X90,X92,X96-X99,Y00-Y05,Y08-Y09)
Medical & Surgical Care Complications	Complications of medical and surgical care & sequelae (Y40-Y84)
Other External Causes	Other external causes (Y10-Y36)

DESCRIPTIONS AND ICD-10 CODES FOR 113 SELECTED CAUSES OF DEATH SHOWN IN GRAPH D-2, TABLE D-9, TABLE D-11, AND TABLE D-12

Graph D-2/Tables D-9/D-11/D-12 Cause of Death Group	Cause of Death Group Description (ICD-Codes)
Salmonella Infections	Salmonella infections (A01-A02)
Shigellosis & Amebiasis	Shigellosis and amebiasis (A03,A06)
Certain Other Intestinal Infections	Certain other intestinal infections (A04,A07-A09)
Tuberculosis	Tuberculosis (A16-A19)
Respiratory Tuberculosis	Respiratory tuberculosis (A16)
Other Tuberculosis	Other tuberculosis (A17-A19)
Whooping Cough	Whooping cough (A37)
Scarlet Fever & Erysipelas	Scarlet fever and erysipelas (A38,A46)
Meningococcal Infection	Meningococcal infection (A39)
Septicemia	Septicemia (A40-A41)
Syphilis	Syphilis (A50-A53)
Acute Poliomyelitis	Acute poliomyelitis (A80)
Arthropod-Borne Viral Encephalitis	Arthropod-borne viral encephalitis (A83-A84,A85.2)
Measles	Measles (B05)
Viral Hepatitis	Viral hepatitis (B15-B19)
Human Immunodeficiency Virus (HIV)	Human immunodeficiency virus (HIV) disease (B20-B24)
Malaria	Malaria (B50-B54)
Other & Unspecified Infectious and Parasitic Diseases & Sequelae	Other and unspecified infectious and parasitic diseases and their sequelae (A00,A05,A20-A36,A42-A44,A48-A49,A54-A79,A81-A82,A85.0-A85.1,A85.8,A86-B04,B06-B09,B25-B49,B55-B99)
Malignant Neoplasms (Cancer)	Malignant neoplasms (C00-C97)
Lip, Oral Cavity, Pharynx	Malignant neoplasms of lip, oral cavity and pharynx (C00-C14)
Esophagus	Malignant neoplasm of esophagus (C15)
Stomach	Malignant neoplasm of stomach (C16)
Colon, Rectum and Anus	Malignant neoplasms of colon, rectum and anus (C18-C21)
Liver & Intrahepatic Bile Ducts	Malignant neoplasms of liver and intrahepatic bile ducts (C22)
Pancreas	Malignant neoplasm of pancreas (C25)
Larynx	Malignant neoplasm of larynx (C32)
Trachea, Bronchus and Lung	Malignant neoplasms of trachea, bronchus and lung (C33-C34)
Melanoma of Skin	Malignant melanoma of skin (C43)
Breast	Malignant neoplasm of breast (C50)
Cervix Uteri	Malignant neoplasm of cervix uteri (C53)
Corpus Uteri & Uterus, Part Unspecified	Malignant neoplasms of corpus uteri and uterus, part unspecified (C54-C55)
Ovary	Malignant neoplasm of ovary (C56)
Prostate	Malignant neoplasm of prostate (C61)
Kidney & Renal Pelvis	Malignant neoplasms of kidney and renal pelvis (C64-C65)
Bladder	Malignant neoplasm of bladder (C67)
Meninges, Brain, & Other Parts of Central Nervous System	Malignant neoplasms of meninges, brain and other parts of central nervous system (C70-C72)
Lymphoid, Hematopoietic and Related Tissue	Malignant neoplasms of lymphoid, hematopoietic and related tissue (C81-C96)
Hodgkins Disease	Hodgkin's disease (C81)
Non-Hodgkins Lymphoma	Non-Hodgkin's lymphoma (C82-C85)
Leukemia	Leukemia (C91-C95)
Multiple Myeloma & Immunoprolifera Neoplasms	Multiple myeloma and immunoproliferative neoplasms (C88,C90)
Other & Unspec--Lymphoid, Hematopoietic and Related Tissue	Other and unspecified malignant neoplasms of lymphoid, hematopoietic and related tissue (C96)
All Other & Unspecified Malignant Neoplasms	All other and unspecified malignant neoplasms (C17,C23-C24,C26-C31,C37-C41,C44-C49,C51-C52,C57-C60,C62-C63,C66,C68-C69,C73-C80,C97)
In Situ, Benign, Uncertain and Unknown Behavior Neoplasms	In situ neoplasms, benign neoplasms and neoplasms of uncertain or unknown behavior (D00-D48)
Anemias	Anemias (D50-D64)
Diabetes Mellitus	Diabetes mellitus (E10-E14)
Nutritional Deficiencies	Nutritional deficiencies (E40-E64)
Malnutrition	Malnutrition (E40-E46)
Other Nutritional Deficiencies	Other nutritional deficiencies (E50-E64)
Meningitis	Meningitis (G00,G03)
Parkinsons Disease	Parkinson's disease (G20-G21)
Alzheimers Disease	Alzheimer's disease (G30)

DESCRIPTIONS AND ICD-10 CODES FOR 113 SELECTED CAUSES OF DEATH SHOWN IN GRAPH D-2, TABLE D-9, TABLE D-11, AND TABLE D-12 (Cont.)

Graph D-2/Tables D-9/D-11/D-12 Cause of Death Group	Cause of Death Group Description (ICD-Codes)
Major Cardiovascular Diseases	Major cardiovascular diseases (I00-I78)
Heart Diseases	Diseases of heart (I00-I09,I11,I13,I20-I51)
Acute Rheumatic Fever & Chronic Rheumatic Heart Diseases	Acute rheumatic fever and chronic rheumatic heart diseases (I00-I09)
Hypertensive Heart Disease	Hypertensive heart disease (I11)
Hypertensive Heart & Renal Disease	Hypertensive heart and renal disease (I13)
Ischemic Heart Diseases	Ischemic heart diseases (I20-I25)
Acute Myocardial Infarction	Acute myocardial infarction (I21-I22)
Other Acute Ischemic Heart Diseases	Other acute ischemic heart diseases (I24)
Other Forms of Chronic Ischemic Heart Disease	Other forms of chronic ischemic heart disease (I20,I25)
Atherosclerotic Cardiovascular Disease	Atherosclerotic cardiovascular disease, so described (I25.0)
All Other Chronic Ischemic Heart Disease	All other forms of chronic ischemic heart disease (I20, I25.1-I25.9)
Other Heart Diseases	Other heart diseases (I26-I51)
Acute & Subacute Endocarditis	Acute and subacute endocarditis (I33)
Pericardium Diseases & Acute Myocarditis	Diseases of pericardium and acute myocarditis (I30-I31,I40)
Heart Failure	Heart failure (I50)
All Other Forms of Heart Disease	All other forms of heart disease (I26-I28,I34-I38,I42-I49,I51)
Essential Hypertension & Hypertensive Renal Disease	Essential hypertension and hypertensive renal disease (I10,I12,I15)
Cerebrovascular Diseases (Stroke)	Cerebrovascular diseases (I60-I69)
Atherosclerosis	Atherosclerosis (I70)
Other Diseases of Circulatory System	Other diseases of circulatory system (I71-I78)
Aortic Aneurysm & Dissection	Aortic aneurysm and dissection (I71)
Other Diseases of Arteries, Arterioles and Capillaries	Other diseases of arteries, arterioles and capillaries (I72-I78)
Other Circulatory System Disorders	Other disorders of circulatory system (I80-I99)
Influenza & Pneumonia	Influenza and pneumonia (J09-J18)
Influenza	Influenza (J09-J11)
Pneumonia	Pneumonia (J12-J18)
Other Acute Lower Respiratory Infections	Other acute lower respiratory infections (J20-J22,U04)
Acute Bronchitis & Bronchiolitis	Acute bronchitis and bronchiolitis (J20-J21)
Other and Unspecified Acute Lower Respiratory Infection	Unspecified acute lower respiratory infection (J22,U04)
Chronic Lower Respiratory Diseases (CLRD)	Chronic lower respiratory diseases (J40-J47)
Bronchitis, Chronic & Unspecified	Bronchitis, chronic and unspecified (J40-J42)
Emphysema	Emphysema (J43)
Asthma	Asthma (J45-J46)
Other Chronic Lower Respiratory Diseases	Other chronic lower respiratory diseases (J44,J47)
Pneumoconiosis & Chemical Effects	Pneumoconioses and chemical effects (J60-J66,J68)
Pneumonitis Due to Solids & Liquids	Pneumonitis due to solids and liquids (J69)
Other Respiratory System Diseases	Other diseases of respiratory system (J00-J06,J30-J39,J67,J70-J98)
Peptic Ulcer	Peptic ulcer (K25-K28)
Appendix Diseases	Diseases of appendix (K35-K38)
Hernia	Hernia (K40-K46)
Chronic Liver Disease & Cirrhosis (CLDC)	Chronic liver disease and cirrhosis (K70,K73-K74)
Alcoholic Liver Disease	Alcoholic liver disease (K70)
Other Chronic Liver Disease & Cirrhosis	Other chronic liver disease and cirrhosis (K73-K74)
Cholelithiasis & Other Gallbladder Disorders (Cholelithiasis)	Cholelithiasis and other disorders of gallbladder (K80-K82)
Nephritis, Nephrotic Syndrome & Nephrosis	Nephritis, nephrotic syndrome and nephrosis (N00-N07,N17-N19,N25-N27)
Acute & Rapidly Progressive Nephritic/Nephrotic Syndrome	Acute and rapidly progressive nephritic and nephritic syndrome (N00-N01,N04)
Chronic Glomerulonephritis/Nephritis/Nephropathy/Renal Sclerosis	Chronic glomerulonephritis, nephritis and nephropathy,not specified as acute or chronic, and renal sclerosis, unspecified (N02-N03,N05-N07,N26)
Renal Failure	Renal failure (N17-N19)
Other Kidney Disorders	Other disorders of kidney (N25,N27)
Kidney Infections	Infections of kidney (N10-N12,N13.6,N15.1)
Hyperplasia of Prostate	Hyperplasia of prostate (N40)
Female Pelvic Organs--Inflammatory Diseases	Inflammatory diseases of female pelvic organs (N70-N76)
Pregnancy, Childbirth, and the Puerperium	Pregnancy, childbirth and the puerperium (O00-O99)
Pregnancy with Abortive Outcome	Pregnancy with abortive outcome (O00-O07)

DESCRIPTIONS AND ICD-10 CODES FOR 113 SELECTED CAUSES OF DEATH SHOWN IN GRAPH D-2, TABLE D-9, TABLE D-11, AND TABLE D-12 (Cont.)

Graph D-2/Tables D-9/D-11/D-12 Cause of Death Group	Cause of Death Group Description (ICD-Codes)
Other Pregnancy, Childbirth, Puerperium Complications	Other complications of pregnancy, childbirth and the puerperium (O10-O99)
Perinatal Period Conditions	Certain conditions originating in the perinatal period (P00-P96)
Congenital Malformations/Deformations/Chromosomal Abnormalities	Congenital malformations, deformations and chromosomal abnormalities (Q00-Q99)
Symptoms, Signs, Abnormal Clinical/Lab Findings, NEC	Symptoms, signs and abnormal clinical and laboratory findings, not elsewhere classified (R00-R99)
All Other Diseases (Residual)	All other diseases (Residual)
Unintentional Injury (Accidents)	Accidents (unintentional injuries) (V01-X59, Y85-Y86)
Transport Accidents	Transport accidents (V01-V99, Y85)
Motor Vehicle Accidents	Motor vehicle accidents (V02-V04, V09.0, V09.2, V12-V14, V19.0-V19.2, V19.4-V19.6, V20-V79, V80.3-V80.5, V81.0-V81.1, V82.0-V82.1, V83-V86, V87.0- V87.8, V88.0-V88.8, V89.0, V89.2)
Other Land Transport Accidents	Other land transport accidents (V01, V05-V06, V09.1, V09.3-V09.9, V10-V11, V15-V18, V19.3, V19.8-V19.9, V80.0-V80.2, V80.6-V80.9, V81.2-V81.9, V82.2-V82.9, V87.9, V88.9, V89.1, V89.3, V89.9)
Water/Air/Space/Other & Unspecified Transport Accidents	Water, air and space, and other and unspecified transport accidents and their sequelae (V90-V99, Y85)
NonTransport Accidents	Nontransport accidents (W00-X59, Y86)
Falls	Falls (W00-W19)
Firearms Discharge	Accidental discharge of firearms (W32-W34)
Drowning & Submersion	Accidental drowning and submersion (W65-W74)
Smoke, Fire, Flames Exposure	Accidental exposure to smoke, fire and flames (X00-X09)
Poisoning & Noxious Substance Exposure	Accidental poisoning and exposure to noxious substances (X40-X49)
Other & Unspecified Nontransport Accidents & Sequelae	Other and unspecified nontransport accidents and their sequelae (W20-W31, W35-W64, W75-W99, X10-X39, X50-X59, Y86)
Suicide	Intentional self-harm (suicide) (X60-X84, Y87.0)
Firearms Discharge	Intentional self-harm (suicide) by discharge of firearms (X72-X74)
Other & Unspecified Means & Sequelae	Intentional self-harm (suicide) by other and unspecified means and their sequelae (X60-X71, X75-X84, Y87.0)
Homicide	Assault (homicide) (X85-Y09, Y87.1)
Firearms Discharge	Assault (homicide) by discharge of firearms (X93-X95)
Other & Unspecified Means & Sequelae	Assault (homicide) by other and unspecified means and their sequelae (X85-X92, X96-Y09, Y87.1)
Legal Intervention	Legal intervention (Y35, Y89.0)
Events of Undetermined Intent	Events of undetermined intent (Y10-Y34, Y87.2, Y89.9)
Firearms Discharge	Discharge of firearms, undetermined intent (Y22-Y24)
Other & Unspecified Event & Sequelae	Other and unspecified events of undetermined intent and their sequelae (Y10-Y21, Y25-Y34, Y87.2, Y89.9)
War Operations & Sequelae	Operations of war and their sequelae (Y36, Y89.1)
Medical & Surgical Care Complications	Complications of medical and surgical care (Y40-Y84, Y88)

DESCRIPTIONS AND ICD-10 CODES FOR 358 SELECTED CAUSES OF DEATH SHOWN IN TABLE D-10

Table D-10 Cause of Death Group	Cause of Death Group Description (ICD-Codes)
INFECTIOUS & PARASITIC DISEASES	Certain infectious and parasitic diseases (A00-B99)
Cholera	Cholera (A00)
Typhoid Fever	Typhoid fever (A01.0)
Paratyphoid Fever & Oth Salmonella	Paratyphoid fevers and other salmonella infections (A01.1-A01.4,A02)
Shigellosis	Shigellosis (A03)
Other Bacterial Food-Borne Intox	Other bacterial food-borne intoxications (A05)
Amebiasis	Amebiasis (A06)
Intestinal Infections/Other Spec Org	Intestinal infections due to other specified organisms (A04,A07-A08)
Diarrhea/Gastroenteritis-Infect Org	Diarrhea and gastroenteritis of infectious origin (A09)
Respiratory Tuberculosis	Respiratory tuberculosis (A16)
Other Tuberculosis	Other tuberculosis (A17-A19)
Plague	Plague (A20)
Brucellosis	Brucellosis (A23)
Tetanus	Tetanus (A33-A35)
Diphtheria	Diphtheria (A36)
Whooping Cough	Whooping cough (A37)
Scarlet Fever & Erysipelas	Scarlet fever and erysipelas (A38,A46)
Meningococcal Infection	Meningococcal infection (A39)
Septicemia	Septicemia (A40-A41)
Other Zoonotic/Bacterial Diseases	Other zoonotic and bacterial diseases (A21-A22,A24-A32,A42-A44,A48-A49)
Cardiovascular Syphilis	Cardiovascular syphilis (A52.0)
Neurosyphilis	Neurosyphilis (A52.1-A52.3)
Other & Unspecified Syphilis	Other and unspecified syphilis (A50-A51,A52.7-A52.9,A53)
Gonococcal Infection	Gonococcal infection (A54)
Other Infections-Sex Transmiss	Other infections with a predominately sexual mode of transmission (A55-A64)
Lyme Disease	Lyme disease (A69.2)
Typhus Fever	Typhus fever (A75)
Spirochetes/Chlamydia/Rickettsia	All other infections caused by spirochetes, chlamydia or rickettsia (A65-A68,A69.0-A69.1,A69.8-A69.9,A70-A74,A77-A79)
Acute Poliomyelitis	Acute poliomyelitis (A80)
Rabies	Rabies (A82)
Viral Encephalitis -- Arthropod-Borne	Arthropod-borne viral encephalitis (A83-A84,A85.2)
Yellow Fever	Yellow fever (A95)
Oth Arthropod-Borne Vir/Hemorr Fev	Other and unspecified arthropod-borne viral and hemorrhagic fevers (A90-A94,A96-A99)
Herpes Viral (Herpes Simplex) Infect	Herpesviral (herpes simplex) infections (B00)
Zoster (Herpes Zoster)	Zoster (herpes zoster) (B02)
Smallpox	Smallpox (B03)
Measles	Measles (B05)
Rubella (German Measles)	Rubella (German measles) (B06)
Viral Hepatitis	Viral hepatitis (B15-B19)
HIV Disease-Infect/Parasitic Dis	Human immunodeficiency virus (HIV) disease resulting in infectious and parasitic diseases (B20)
HIV Disease-Malignant Neoplasms	Human immunodeficiency virus (HIV) disease resulting in malignant neoplasms (B21)
HIV Disease-Oth Spec Diseases	Human immunodeficiency virus (HIV) disease resulting in other specified diseases (B22)
HIV Disease-Other Conditions	Human immunodeficiency virus (HIV) disease resulting in other conditions (B23)
Unspecified HIV Disease	Unspecified human immunodeficiency virus (HIV) disease (B24)
All Other Viral Diseases	All other and unspecified viral diseases (A81,A85.0-A85.1,A85.8, A86-A89,B01,B04,B07-B09,B25-B34)
Mycoses	Mycoses (B35-B49)
Malaria	Malaria (B50-B54)
Leishmaniasis	Leishmaniasis (B55)
Trypanosomiasis	Trypanosomiasis (B56-B57)
Pneumocystosis	Pneumocystosis (B59)
Other Protozoal Diseases	Other and unspecified protozoal diseases (B58,B60-B64)
Schistosomiasis (Bilharziasis)	Schistosomiasis (bilharziasis) (B65)
Other & Unspecified Helminthiasis	Other and unspecified helminthiasis (B66-B83)
Sequelae of Tuberculosis	Sequelae of tuberculosis (B90)
Sequelae of Poliomyelitis	Sequelae of poliomyelitis (B91)
All Other Infect/Parasit Dis & Seq	All other and unspecified infectious and parasitic diseases and their sequelae (B85-B89,B92-B99)

DESCRIPTIONS AND ICD-10 CODES FOR 358 SELECTED CAUSES OF DEATH SHOWN IN TABLE D-10 (Cont.)

Table D-10 Cause of Death Group	Cause of Death Group Description (ICD-Codes)
NEOPLASMS	Neoplasms (C00-D48)
Cancer: Lip	Malignant neoplasm of lip (C00)
Cancer: Tongue	Malignant neoplasm of tongue (C01-C02)
Cancer: Pharynx	Malignant neoplasm of pharynx (C10-C13,C14.0)
Cancer: Oth--Lip/Oral/Pharynx	Malignant neoplasm of other and unspecified sites within the lip, oral cavity and pharynx (C03-C09,C14.2-C14.8)
Cancer: Esophagus	Malignant neoplasm of esophagus (C15)
Cancer: Stomach	Malignant neoplasm of stomach (C16)
Cancer: Small Intestine	Malignant neoplasm of small intestine (C17)
Cancer: Colon	Malignant neoplasm of colon (C18)
Cancer: Rectosigmoid/Rectum	Malignant neoplasm of rectosigmoid junction and rectum (C19-C20)
Cancer: Anus & Anal Canal	Malignant neoplasm of anus and anus canal (C21)
Cancer: Liver	Malignant neoplasm of Liver (C22.0,C22.2-C22.9)
Cancer: Intrahepatic Bile Duct	Malignant neoplasm of intrahepatic bile duct carcinoma (C22.1)
Cancer: Gblad/Extrahepatic B Duct	Malignant neoplasm of gallbladder and extrahepatic bile ducts (C23-C24)
Cancer: Pancreas	Malignant neoplasm of pancreas (C25)
Cancer: Other Digestive Organs	Malignant neoplasm of other and ill-defined digestive organs (C26)
Cancer: Nasal Cav/Mid Ear/Sinus	Malignant neoplasm of nasal cavity, middle ear and accessory sinuses (C30-C31)
Cancer: Larynx	Malignant neoplasm of larynx (C32)
Cancer: Trachea/Bronchus/Lung	Malignant neoplasm of trachea, bronchus and lung (C33-C34)
Cancer: Thymus/Heart/Med/Pleura	Malignant neoplasm of thymus, heart, mediastinum and pleura (C37-C38)
Cancer: Other Respir/Intrathoracic	Malignant neoplasm of other and ill-defined sites in respiratory system and intrathoracic organs (C39)
Cancer: Bone & Articular Cartilage	Malignant neoplasms of bone and articular cartilage (C40-C41)
Cancer: Melanoma of Skin	Malignant melanoma of skin (C43)
Cancer: Other Skin	Other malignant neoplasms of skin (C44)
Cancer: Mesothelioma	Malignant neoplasm of mesothelioma (C45)
Cancer: Kaposi Sarcoma	Kaposi's sarcoma (C46)
Cancer: Other Meso & Soft Tissue	Malignant neoplasm of other mesothelial and soft tissue (C47-C49)
Cancer: Breast	Malignant neoplasm of breast (C50)
Cancer: Vulva & Vagina	Malignant neoplasm of vulva and vagina (C51-C52)
Cancer: Cervex Uteri	Malignant neoplasm of cervix uteri (C53)
Cancer: Corpus Uteri/Uterus,Unsp	Malignant neoplasm of corpus uteri and uterus, part unspecified (C54-C55)
Cancer: Ovary	Malignant neoplasm of ovary (C56)
Cancer: Other Female Genital Org	Malignant neoplasm of other and unspecified female genital organs (C57)
Cancer: Placenta	Malignant neoplasm of placenta (C58)
Cancer: Prostate	Malignant neoplasm of prostate (C61)
Cancer: Testis	Malignant neoplasm of testis (C62)
Cancer: Penis/Other Male Gen Org	Malignant neoplasm of penis and other and unspecified male genital organs (C60,C63)
Cancer: Kidney & Renal Pelvis	Malignant neoplasm of kidney and renal pelvis (C64-C65)
Cancer: Bladder	Malignant neoplasm of bladder (C67)
Cancer: Other Sites Urinary Tract	Malignant neoplasm of other and unspecified sites within the urinary tract (C66,C68)
Cancer: Eye & Adnexa	Malignant neoplasm of eye and adnexa (C69)
Cancer: Brain	Malignant neoplasm of brain (C71)
Cancer: Other Parts of CNS	Malignant neoplasm of other parts of central nervous system (C70,C72)
Cancer: Thyroid/Oth Endo Glands	Malignant neoplasms of thyroid and other endocrine glands (C73-C75)
Cancer: Other & Unspecified Sites	Other malignant neoplasms of other and unspecified sites (C76-C80,C97)
Cancer: Hodgkins Disease	Hodgkin's disease (C81)
Cancer: Non-Hodgkins Lymphoma	Non-Hodgkin's lymphoma (C82-C85)
Cancer: Oth Lymph/Hematopoietic	Malignant neoplasm of other unspecified lymphoid, hematopoietic and related tissue (C96)
Cancer: Immunoproliferative Dis	Malignant immunoproliferative diseases (C88)
Cancer: Mult Myeloma/Plasma Cell	Multiple myeloma and malignant plasma cell neoplasms (C90)
Cancer: Leukemia, Lymphoid	Lymphoid leukemia (C91)
Cancer: Leukemia, Myeloid	Myeloid leukemia (C92)
Cancer: Leukemia, Monocytic	Monocytic leukemia (C93)
Cancer: Leukemia/Other & Unspec	Other and unspecified leukemia (C94-C95)
CarclnSitu: Breast/Genitourinary	Carcinoma in situ of breast and genitourinary system (D05-D07)
CarclnSitu: Other/Unspecified	Carcinoma in situ of other and unspecified sites (D00-D04,D09)

DESCRIPTIONS AND ICD-10 CODES FOR 358 SELECTED CAUSES OF DEATH SHOWN IN TABLE D-10 (Cont.)

Table D-10 Cause of Death Group	Cause of Death Group Description (ICD-Codes)
Benign Neoplasm: Female Gen Org	Benign neoplasms of female genital organs (D25-D28)
Benign Neoplasm: Eye/Brain/CNS	Benign neoplasms of eye, brain and other parts of central nervous system (D31-D33)
Benign Neoplasm: Oth/Unspec Site	Benign neoplasms of other and unspecified sites (D10-D24,D29-D30,D34-D36)
Neoplasms: Unk Behav/Spec Site	Neoplasms of uncertain or unknown behavior of specified sites (D37-D47)
Neoplasms: Unk Behav/Unspec Site	Neoplasms of uncertain or unknown behavior of unspecified sites (D48)
BLOOD/BLOODFORMING ORGAN DISEASES & IMMUNE MECHANISM DISORDERS	Diseases of the blood and blood-forming organs and certain disorders involving the immune mechanism (D50-D89)
Anemia: Nutritional	Nutritional anemias (D50-D53)
Anemia: Hemolytic	Hemolytic anemias (D55-D59)
Anemia: Aplastic	Aplastic anemias (D60-D61)
Anemia: Acute Posthemorrhagic	Acute posthemorrhagic and other anemias (D62,D64)
Coag Defects/Purpura/Hemorr	Coagulation defects, purpura and other hemorrhagic conditions (D65-D69)
Other Blood/Blood-Form Organs	Other diseases of blood and blood-forming organs (D70-D76)
Certain Immune Mech Disorders	Certain disorders involving the immune mechanism (D80-D89)
ENDOCRINE, NUTRITIONAL & METABOLIC DISEASES	Endocrine, nutritional and metabolic diseases (E00-E88)
Disorders of Thyroid Gland	Disorders of thyroid gland (E00-E07)
Diabetes Mellitus	Diabetes mellitus (E10-E14)
Disorders of Pituitary Gland	Disorders of pituitary gland (E22-E23)
Disorders of Adrenal Glands	Disorders of adrenal glands (E24-E27)
Diseases of Thymus	Diseases of thymus (E32)
Other Endocrine Diseases	Other endocrine diseases (E15-E21,E28-E31,E34)
Nutritional Marasmus	Nutritional marasmus (E41)
Other & Unspecified Malnutrition	Other and unspecified malnutrition (E40,E42-E46)
Other Nutritional Deficiencies	Other nutritional deficiencies (E50-E64)
Obesity & Other Hyperalimentation	Obesity and other hyperalimentation (E65-E68)
Cystic Fibrosis	Cystic fibrosis (E84)
Fluid/Electrolyte/Acid-Base Dep	Volume depletion, disorders of fluid, electrolyte and acid-base balance (E86-E87)
Other Metabolic Disorders	Other metabolic disorders (E70-E83,E85,E88)
MENTAL & BEHAVIORAL DISORDERS	Mental and behavioral disorders (F01-F99)
Organic Dementia	Organic dementia (F01,F03)
Other Organic Mental Disorders	Other and unspecified organic mental disorders (F04-F09)
Ment/Behav Dis-Alcohol Use	Mental and behavioral disorders due to use of alcohol (F10)
Ment/Behav Dis-Psychoactive Sub	Mental and behavioral disorders due to other psychoactive substance use (F11-F19)
Schizophrenia/Schizotypal/Delus	Schizophrenia, schizotypal and delusional disorders (F20-F29)
Mood (Affective) Disorder	Mood (affective) disorders (F30-F39)
Neurotic/Stress-Related/Somatoform	Neurotic, stress-related and somatoform disorders (F40-F48)
Mental Retardation	Mental retardation (F70-F79)
Other Mental & Behav Disorder	Other and unspecified mental and behavioral disorders (F50-F69,F80-F99)
NERVOUS SYSTEM DISEASES	Diseases of the nervous system (G00-G98)
Meningitis	Meningitis (G00,G03)
Other Inflammatory Diseases	Other inflammatory diseases of central nervous system (G04-G09)
Parkinsons Disease	Parkinson's disease (G20-G21)
Alzheimers Disease	Alzheimer's disease (G30)
Multiple Sclerosis	Multiple sclerosis (G35)
Epilepsy	Epilepsy (G40-G41)
Trans Cerebral Ischemic Attacks	Transient cerebral ischemic attacks and related syndromes (G45)
Infantile Cerebral Palsy	Infantile cerebral palsy (G80)
Other Dis	All other diseases of nervous system (G10-G12,G23-G25,G31,G36-G37,G43-G44,G47-G72,G81-G98)
EYE & ADNEXA DISEASES	Diseases of the eye and adnexa (H00-H57)
Eye & Adnexa	Eye & adnexa diseases (H00-H57)
EAR & MASTOID PROCESS DISEASES	Diseases of the ear and mastoid process (H60-H93)
Ear & Mastoid Process	Ear & mastoid process diseases (H60-H93)
CIRCULATORY SYSTEM DISEASES	Diseases of the circulatory system (I00-I99)
Acute Rheumatic Fever	Acute rheumatic fever (I00-I02)
Rheumatic Mitral Valve Disease	Rheumatic mitral valve diseases (I05)
Rheumatic Aortic Valve Disease	Rheumatic aortic valve diseases (I06)
Disord of Both Mitral/Aortic Valves	Disorders of both mitral and aortic valves (I08.0)
Oth Chronic Rheumatic Heart Dis	Other chronic rheumatic heart diseases (I07,I08.1-I08.9,I09)

DESCRIPTIONS AND ICD-10 CODES FOR 358 SELECTED CAUSES OF DEATH SHOWN IN TABLE D-10 (Cont.)

Table D-10 Cause of Death Group	Cause of Death Group Description (ICD-Codes)
Essential (Primary) Hypertension	Essential (primary) hypertension (I10)
Hypertensive Heart Disease	Hypertensive heart disease (I11)
Hypertensive Renal Disease	Hypertensive renal disease and secondary hypertension (I12, I15)
Hypertensive Heart/Renal Dis	Hypertensive heart and renal disease (I13)
Acute Myocardial Infarction	Acute myocardial infarction (I21-I22)
Other Acute Ischem Heart Dis	Other acute ischemic heart diseases (I24)
Atherosclerotic Cardio Dis	Atherosclerotic cardiovascular disease, so described (I25.0)
Oth Chronic Ischemic Heart Dis	All other forms of chronic ischemic heart disease (I20, I25.1-I25.9)
Pulmonary Embolism	Pulmonary embolism (I26)
Oth Pulm Heart/Circulation Dis	Other pulmonary heart disease and diseases of pulmonary circulation (I27-I28)
Acute & Subacute Endocarditis	Acute and subacute endocarditis (I33)
Dis Pericardium/Acute Myocarditis	Diseases of pericardium and acute myocarditis (I30-I31, I40)
Nonrheumatic Mitral Valve Disorder	Nonrheumatic mitral valve disorders (I34)
Nonrheumatic Aortic Valve Disorder	Nonrheumatic aortic valve disorders (I35)
All Other Diseases of Endocardium	All other diseases of endocardium (I36-I38)
Cardiomyopathy	Cardiomyopathy (I42)
Cond Dis/Cardiac Dysrhythmias	Conduction disorders and cardiac dysrhythmias (I44-I49)
Congestive Heart Failure	Congestive heart failure (I50.0)
Other & Unspecified Heart Failure	Other and unspecified heart failure (I50.1-I50.9)
Myocarditis/Myocardial Degen	Myocarditis, unspecified and myocardial degeneration (I51.4-I51.5)
Other Forms of Heart Disease	All other and ill-defined forms of heart disease (I50.0-I51.3, I51.6-I51.9)
Subarachnoid Hemorrhage	Subarachnoid hemorrhage (I60)
Intracerebral/Oth Intracranial Hem	Intracerebral and other intracranial hemorrhage (I61-I62)
Cerebral Infarction	Cerebral infarction (I63)
Stroke/Not Hemorrhage or Infarc	Stroke, not specified as hemorrhage or infarction (I64)
Other Cerebrovascular Disease	Other cerebrovascular diseases and their sequelae (I67, I69)
Atherosclerosis	Atherosclerosis (I70)
Aortic Aneurysm & Dissection	Aortic aneurysm and dissection (I71)
Oth Dis Arteries/Arterioles/Cap	Other diseases of arteries, arterioles and capillaries (I72-I78)
Phlebitis/Venous Embol/Thrombo	Phlebitis, thrombophlebitis, venous embolism and thrombosis (I80-I82)
Other Circulatory Sys Disorders	All other and unspecified disorders of circulatory system (I83-I99)
RESPIRATORY SYSTEM DISEASES	Diseases of the respiratory system (J00-J98, U04)
Acute Pharyngitis & Tonsillitis	Acute pharyngitis and tonsillitis (J02-J03)
Acute Laryngitis & Tracheitis	Acute laryngitis and tracheitis (J04)
Other Acute Upper Respir Infect	Other and unspecified acute upper respiratory infections (J00-J01, J05-J06)
Influenza	Influenza (J09-J11)
Viral Pneumonia, NEC	Viral pneumonia, not elsewhere classified (J12)
Bacterial Pneumonia	Bacterial pneumonia (J13-J15)
Pneumonia--Other Organisms	Pneumonia due to other or unspecified organisms (J16, J18)
Acute Bronchitis & Bronchiolitis	Acute bronchitis and bronchiolitis (J20-J21)
Oth/Unspec Acute Lower Resp Infect	Other and unspecified acute lower respiratory infections (J22, U04)
Other Upper Resp Tract Diseases	Other diseases of upper respiratory tract (J30-J39)
Bronchitis, Not Acute or Chronic	Bronchitis, not specified as acute or chronic (J40)
Chronic Bronchitis	Chronic bronchitis (J41-J42)
Emphysema	Emphysema (J43)
Other Chronic Obs Pulmonary Dis	Other chronic obstructive pulmonary disease (J44)
Asthma	Asthma (J45-J46)
Bronchiectasis	Bronchiectasis (J47)
Pneumoconioses/Chemical Effects	Pneumoconioses and chemical effects (J60-J66, J68)
Pneumonitis Due to Food & Vomit	Pneumonitis due to food and vomit (J69.0)
Other Pneumonitis--Solids & Liquids	Other pneumonitis due to solids and liquids (J69.1-J69.8)
Oth Lung Diseases--External Agents	Other lung diseases due to external agents (J67, J70)
Supp/Necrotic Cond-Low Resp Tract	Suppurative and necrotic conditions of lower respiratory tract (J85-J86)
Pleural Effusion & Plaque	Pleural effusion and plaque (J90, J92)
All Other Resp Sys Diseases	All other diseases of respiratory system (J80-J84, J93-J98)
DIGESTIVE SYSTEM DISEASES	Diseases of the digestive system (K00-K92)
Oral Cavity/Sal Glands/Jaws Dis	Diseases of oral cavity, salivary glands and jaws (K00-K14)
Diseases of Esophagus	Diseases of esophagus (K20-K22)

DESCRIPTIONS AND ICD-10 CODES FOR 358 SELECTED CAUSES OF DEATH SHOWN IN TABLE D-10 (Cont.)

Table D-10 Cause of Death Group	Cause of Death Group Description (ICD-Codes)
Gastric Ulcer	Gastric ulcer (K25)
Duodenal Ulcer	Duodenal ulcer (K26)
Peptic Ulcer, Site Unspecified	Peptic ulcer, site unspecified (K27)
Gastrojejunal Ulcer	Gastrojejunal ulcer (K28)
Gastritis & Duodenitis	Gastritis and duodenitis (K29)
Dyspepsia/Oth Stom/Duodenum Dis	Dyspepsia and other diseases of stomach and duodenum (K30-K31)
Diseases of Appendix	Diseases of appendix (K35-K38)
Hernia	Hernia (K40-K46)
Crohn's Disease & Ulcerative Colitis	Crohn's disease and ulcerative colitis (K50-K51)
Vas Disord & Intest Obs w/o Hernia	Vascular disorders and obstruction of intestine without hernia (K55-K56)
Diverticular Disease of Intestine	Diverticular disease of intestine (K57)
Other Intestine & Peritoneum Dis	Other diseases of intestines and peritoneum (K52,K58-K63)
Diseases of Peritoneum	Diseases of peritoneum (K65-K66)
Alcoholic Liver Disease	Alcoholic liver disease (K70)
Chronic Hepatitis, NEC	Chronic hepatitis, not elsewhere classified (K73)
Fibrosis & Cirrhosis of Liver	Fibrosis and cirrhosis of liver (K74)
Other Diseases of Liver	Other diseases of liver (K71-K72,K75-K76)
Cholelithiasis/Oth Gallbladder Dis	Cholelithiasis and other disorders of gallbladder (K80-K82)
Pancreatitis	Pancreatitis (K85,K86.0-K86.1)
Oth Dis--Biliary Tract/Pancreas	Other disorders of biliary tract and pancreas (K83,K86.2-K86.9)
All Other Digestive System Dis	All other diseases of digestive system (K90-K92)
SKIN AND SUBCUTANEOUS TISSUE DISEASES	Diseases of the skin and subcutaneous tissue (L00-L98)
Skin & Subcutaneous Tissue Infect	Infections of skin and subcutaneous tissue (L00-L08)
Other--Skin & Subcutan Diseases	Other and unspecified diseases of skin and subcutaneous tissue (L10-L98)
MUSCULOSKELETAL SYSTEM & CONNECTIVE TISSUE DISEASES	Diseases of the musculoskeletal system and connective tissue (M00-M99)
Rheumatoid Arthritis & Inflam	Rheumatoid arthritis and related inflammatory polyarthropathies (M05-M08)
Systemic Lupus Erythematosus	Systemic lupus erythematosus (M32)
Other Arthropat & Related Disord	Other arthropathies and related disorders (M00,M02,M10-M31,M33-M35)
Dorsopathies	Dorsopathies (M40-M54)
Soft Tissue Disorders	Soft tissue disorders (M60-M79)
Osteoporosis	Osteoporosis (M80-M81)
Oth Ost/Chond/Muscskel/Tis Dis	Other osteopathies, chondropathies and disorders of musculoskeletal system and connective tissue (M83-M99)
GENITOURINARY SYSTEM DISEASES	Diseases of the genitourinary system (N00-N98)
Acute/Rapid Progress Nephritic Syn	Acute and rapidly progressive nephritic syndrome (N00-N01)
Nephrotic Syndrome	Nephrotic syndrome (N04)
Other Glomerular Diseases	Other and unspecified glomerular diseases (N02-N03,N05-N07)
Renal Tubulo-Interstitial Diseases	Renal tubulo-interstitial diseases (N10-N15)
Renal Failure	Renal failure (N17-N19)
Urolithiasis	Urolithiasis (N20-N23)
Other Kidney Disorders	Other and unspecified disorders of kidney (N25-N27)
Urinary Tract Infect, Site Unspec	Urinary tract infection, site not specified (N39.0)
Other Diseases of Urinary System	Other diseases of urinary system (N28-N36,N39.1-N39.9)
Hyperplasia of Prostate	Hyperplasia of prostate (N40)
Oth Dis of Male Genital Organs	Other diseases of male genital organs (N41-N50)
Disorders of Breast	Disorders of breast (N60-N64)
Inflam Dis: Female Pelvic Organs	Inflammatory diseases of female pelvic organs (N70-N76)
Noninflam Dis: Female Gen Tract	Noninflammatory disorders of female genital tract (N80-N98)
PREGNANCY, CHILDBIRTH & THE PUERPERIUM	Pregnancy, childbirth and the puerperium (O00-O99)
Ectopic Pregnancy	Ectopic pregnancy (O00)
Spontaneous Abortion	Spontaneous abortion (O03)
Medical Abortion	Medical abortion (O04)
Other Abortion	Other abortion (O05)
Other Pregnancy: Abort Outcome	Other and unspecified pregnancy with abortive outcome (O01-O02,O06-O07)
Eclampsia & Pre-Eclampsia	Eclampsia and pre-eclampsia (O11,O13-O16)
Hemorr-Preg/Birth/Placenta Previa	Hemorrhage of pregnancy and childbirth and placenta previa (O20,O44-O46,O67,072)
Obstetric Embolism	Obstetric embolism (O88)

DESCRIPTIONS AND ICD-10 CODES FOR 358 SELECTED CAUSES OF DEATH SHOWN IN TABLE D-10 (Cont.)

Table D-10 Cause of Death Group	Cause of Death Group Description (ICD-Codes)
Other Comp--Puerperium Related	Other complications predominately related to the puerperium (O85-O87,O89-O92)
All Other Direct Obstetric Causes	All other direct obstetric causes (O10,O12,O21-O43,O47-O66,O68-O71, O73-O75)
Obstetric Death-Unspec Cause	Obstetric death of unspecified cause (O95)
Oth Deaths--Preg/Childbirth/Puer	Other deaths related to pregnancy, childbirth and the puerperium (O96-O97)
Indirect Obstetric Deaths	Indirect obstetric deaths (O98-O99)
CERTAIN CONDITONS ORIGINATING IN PERINATAL PERIOD	Certain conditions originating in the perinatal period (P00-P96)
Mat Comp--Pregnancy/Labor/Del	Newborn affected by maternal factors and by complications of pregnancy, labor and delivery (P00-P04)
Short Gest & LBW Disorders	Disorders related to short gestation and low birth weight, not elsewhere classified (P07)
Birth Trauma	Birth trauma (P10-P15)
Intrauterine Hypoxia/Birth Asphyxia	Intrauterine hypoxia and birth asphyxia (P20-P21)
Respiratory Distress of Newborn	Respiratory distress of newborn (P22)
Other Respiratory Conditions	Other respiratory conditions originating in the perinatal period (P23-P28)
Infections-Perinatal Period	Infections specific to the perinatal period (P35-P39)
Other & Unspecified Conditions	Other and unspecified conditions originating in the perinatal period (P05, P08, P29, P50-P96)
CONGENITAL MALFORMATION/DEFORMATION AND CHROMOSOMAL ABNORMALITIES	Congenital malformations, deformations and chromosomal abnormalities (Q00-Q99)
Anencephaly/Sim Malformations	Anencephaly and similar malformations (Q00)
Spina Bifida	Spina bifida (Q05)
Other Cong Malfs of Nervous Sys	All other congenital malformations of nervous system (Q01-Q04,Q06-Q07)
Congenital Malformations of Heart	Congenital malformations of heart (Q20-Q24)
Other Cong Malfs of Circ Sys	Other congenital malformations of circulatory system (Q25-Q28)
Congenital Malfs of Respiratory Sys	Congenital malformations of respiratory system (Q30-Q34)
Other Cong Malfs & Deformations	Other congenital malformations and deformations (Q10-Q18,Q35-Q89)
Downs Syndrome	Down's syndrome (Q90)
All Other Chromosomal Abnorm	All other chromosomal abnormalities, not elsewhere classified (Q91-Q99)
SYMPTOMS, SIGNS & ABNORMAL CLINIC/LAB FINDINGS, NEC	Symptoms, signs and abnormal clinical and laboratory findings, not elsewhere classified (R00-R99)
Senility	Senility (R54)
Sudden Infant Death Syndrome	Sudden infant death syndrome (R95)
Other Unknown Mortality Causes	Other ill-defined and unknown causes of mortality (R96-R99)
Other Symp/Signs/Abnor Lab Find	All other symptoms, signs and abnormal clinical and laboratory findings, not elsewhere classified (R00-R53,R55-R94)
EXTERNAL CAUSES OF MORTALITY	External causes of mortality (V01-Y89)
Unint Inj: Railway	Railway accidents (V05,V15,V80.6,V81.2-V81.9)
Unint Inj: MV Collision: Pedestrian	Pedestrian involved in collision with motor vehicle (V02-V04)
Unint Inj: MV Coll: Pedal Cyclist	Pedalcyclist involved in collision with motor vehicle (V12-V14,V19.0-V19.2,V19.4-V19.6)
Unint Inj: Motorcyclist No Train	Motorcyclist involved in any accident except collision with railway train (V20-V24,V26-V34,V36-V39)
Unint Inj: Motorcyclist Coll-Train	Motorcyclist involved in collision with railway train (V25,V35)
Unint Inj: MV Coll: Train	Other motor vehicle accident involving collision with railway train (V45,V55,V65,V75,V81.0-V81.1,V87.6,V88.6)
Unint Inj: MV Coll: with Non-MV	Occupant of motor vehicle involved in collision with other (non-motorized) road vehicle, streetcar, animal or pedestrian (V40-V41,V46-V47,V50-V51,V56-V57,V60-V61,V66-V67,V70-V71, V76-V77)
Unint Inj: Car/P-up/Van & Oth MV	Occupant of car, pickup truck or van involved in collision with other motor vehicle (V42-V44,V49,V52-V54,V59)
Unint Inj: Heavy Veh/Bus & Oth MV	Occupant of heavy transport vehicle or bus involved in collision with other motor vehicle (V62-V64,V69,V72-V74,V79)
Unint Inj: MV Noncollision Accid	Occupant of motor vehicle involved in non-collision accident (V48,V58,V68,V78)
Unint Inj: Special-Use MV Accident	Occupant of special-use motor vehicle involved in any accident (V83-V86)
Unint Inj: MV Other & Unspec	Other and unspecified motor vehicle accidents (V09.0,V09.2,V80.3-V80.5,V82.0-V82.1,V87.0-V87.5,V87.7-V87.8, V88.0-V88.5,V88.7-V88.8,V89.0,V89.2)
Unint Inj: Streetcar	Streetcar accidents (V82.2-V82.9)
Unint Inj: Other Land Transport	Other and unspecified land transport accidents (V01, V06, V09.1, V09.3, V09.9, V10-V11, V16-V18, V19.3, V19.8-V19.9, V80.0-V80.2, V80.7, V80.9, V87.9, V88.9, V89.1, V89.3, V89.9)
Unint Inj: Water Transport	Water transport accidents (V90-V94)
Unint Inj: Air & Space Transport	Air and space transport accidents (V95-V97)
Unint Inj: Other Transp & Sequelae	Other and unspecified transport accidents and their sequelae (V98-V99,Y85)
Unint Inj: Fall-Same Level	Fall on same level (W00-W09,W18)
Unint Inj: Fall-One Level to Another	Fall from one level to another (W10-W17)

DESCRIPTIONS AND ICD-10 CODES FOR 358 SELECTED CAUSES OF DEATH SHOWN IN TABLE D-10 (Cont.)

Table D-10 Cause of Death Group	Cause of Death Group Description (ICD-Codes)
Unint Inj: Fall-Unspecified	Unspecified fall (W19)
Unint Inj: Firearms Discharge	Accidental discharge of firearms (W32-W34)
Unint Inj: Explosion	Accidental explosion (W39-W40)
Unint Inj: Drowning & Submersion	Accidental drowning and submersion (W65-W74)
Unint Inj: Inhal/Ingest--Obs Resp	Accidental inhalation and ingestion of food or other objects causing obstruction of respiratory tract (W78-W80)
Unint Inj: Other Breath Threats	Other accidental and unspecified threats to breathing (W75-W77,W81-W84)
Unint Inj: Electric Current Exposure	Accidental exposure to electrical current (W85-W87)
Unint Inj: Radiation Exposure	Accidental exposure to radiation (W88-W91)
Unint Inj: Smoke/Fire/Flame Expos	Accidental exposure to smoke, fire and flames (X00-X09)
Unint Inj: Heat/Hot Sub Contact	Accidental contact with heat and hot substances (X10-X19)
Unint Inj: Lightning	Lightning (X33)
Unint Inj: Equake/Volc/Aval/Lslide	Earthquake, volcanic eruption, avalanche, landslide and other earth movements (X34-X36)
Unint Inj: Cataclysmic Storm/Flood	Cataclysmic storm and flood (X37-X38)
Unint Inj: Poison-Drugs/Biol Subs	Accidental poisoning by and exposure to drugs and other biological substances (X40-X44)
Unint Inj: Poison-Oth Sol/Liq	Accidental poisoning by and exposure to other and unspecified solid or liquid substances (X45-X46,X48-X49)
Unint Inj: Poison-Oth Gases/Vapors	Accidental poisoning by and exposure to other gases and vapors (X47)
Unint Inj: Other Sequelae	All other and unspecified accidents and their sequelae (W20-W31,W35-W38,W41-W64,W92-W99,X20-X32,X39,X50-X59,Y86)
Suicide: Drugs & Biol Subs	Intentional self-poisoning (suicide) by and exposure to drugs and other biological substances (X60-X64)
Suicide: Other Sol/Liq & Vapor	Intentional self-poisoning (suicide) by and exposure to other and unspecified solid or liquid substances and their vapors (X65-X66,X68-X69)
Suicide: Other Gases & Vapors	Intentional self-poisoning (suicide) by and exposure to other gases and vapors (X67)
Suicide: Hang/Strangle/Suffocate	Intentional self-harm (suicide) by hanging, strangulation and suffocation (X70)
Suicide: Firearms Discharge	Intentional self-harm (suicide) by discharge of firearms (X72-X74)
Suicide: Jump From High Place	Intentional self-harm (suicide) by jumping from a high place (X80)
Suicide: Other Unspec Sequelae	Intentional self-harm (suicide) by all other and unspecified means and their sequelae (X71,X75-X79,X81-X84,Y87.0)
Homicide: Drugs/Biol/Noxious Subs	Assault (homicide) by drugs, biological substances and other and unspecified noxious substances (X85-X90)
Homicide: Hang/Strangle/Suffocate	Assault (homicide) by hanging, strangulation and suffocation (X91)
Homicide: Firearms Discharge	Assault (homicide) by discharge of firearms (X93-X95)
Homicide: Sharp Object	Assault (homicide) by sharp object (X99)
Homicide: Blunt Object	Assault (homicide) by blunt object (Y00)
Homicide: Bodily Force	Assault (homicide) by bodily force (Y04)
Homicide: Sex Assault-Body Force	Sexual assault (homicide) by bodily force (Y05)
Homicide: Neg/Aban/Oth Maltreat	Neglect, abandonment and other maltreatment syndromes (Y06-Y07)
Homicide: Other Sequelae	Assault (homicide) by all other and unspecified means and their sequelae (X92,X96-X98, Y01-Y03,Y08-Y09,Y87.1)
Undet Inj: Poison-Drugs/Biol Subs	Poisoning by and exposure to drugs and biological substances, undetermined intent (Y10-Y14)
Undet Inj: Poison-Oth Sol/Liq	Poisoning by and exposure to other and unspecified solid or liquid substance undetermined intent (Y15-Y16,Y18-Y19)
Undet Inj: Poison-Other Gases/Vap	Poisoning by and exposure to other gases and vapors, undetermined intent (Y17)
Undet Inj: Firearms Discharge	Discharge of firearms, undetermined intent (Y22-Y24)
Undet Inj: Fall/Jump/Push	Falling, jumping or pushed from a high place, undetermined intent (Y30)
Undet Inj: Other Sequelae	All other and unspecified events of undetermined intent and their sequelae (Y20-Y21,Y25-Y29,Y31-Y34,Y87.2,Y89.9)
Legal: Execution	Legal execution (Y35.5)
Legal: Other Interven & Seque	Other legal intervention and their sequelae (Y35.0-Y35.4,Y35.6-Y35.7,Y89.0)
War Operations & Sequelae	Operations of war and their sequelae (Y36,Y89.1)
Med/Surg Care: Therapy-Drug/Med	Drugs, medicaments and biological substances causing adverse effects in therapeutic use and their sequelae (Y40-Y59,Y88.0)
Med/Surg Care: Misadventure	Misadventures to patients during medical and surgical care and their sequelae (Y60-Y69,Y88.1)
Med/Surg Care: Oth Complications	Other complications of medical and surgical care and their sequelae (Y70-Y84,Y88.2-Y88.3)

RATES AND FORMULAE

Age-adjusted death rate (AADR): Number of deaths occurring among a population adjusted to the projected 2000 standard million population of the United States using the direct method. An AADR is used to control for differences when comparing two or more populations or the same populations over time.

Sum of the products of age-specific death rates with standard population proportion

Age-specific rate: Number of events occurring to a specific age group per 1,000 or 100,000 population of the specified age group.

$$\frac{\text{Number of events to specific age group} \times 1,000 \text{ (or } 100,000\text{)}}{\text{Estimated midyear population of specific age group}}$$

Cause specific death rate: Number of deaths due to a specific cause per 100,000 population.

$$\frac{\text{Number of deaths from a specific cause} \times 100,000}{\text{Estimated midyear population}}$$

(Crude) birth rate: Number of live births per 1,000 population.

$$\frac{\text{Number of live births} \times 1,000}{\text{Estimated midyear population}}$$

(Crude) death rate: Number of deaths per 1,000 population.

$$\frac{\text{Number of deaths} \times 1,000}{\text{Estimated midyear population}}$$

(Crude) divorce rate: Number of divorces per 1,000 population.

$$\frac{\text{Number of divorces} \times 1,000}{\text{Estimated midyear population}}$$

(Crude) marriage rate: Number of marriages per 1,000 population.

$$\frac{\text{Number of marriages} \times 1,000}{\text{Estimated midyear population}}$$

Fetal death rate: Number of fetal deaths (20 weeks or more gestation) per 1,000 live births plus fetal deaths.

$$\frac{\text{Number of fetal deaths} \times 1,000}{\text{Number of live births} + \text{number of fetal deaths}}$$

Fetal death ratio: Number of fetal deaths (20 weeks or more gestation) per 1,000 live births.

$$\frac{\text{Number of fetal deaths} \times 1,000}{\text{Number of live births}}$$

Fertility rate: The total number of births in a year per 1,000 female population, aged 15-44 years.

$$\frac{\text{Number of live births} \times 1,000}{\text{Estimated midyear female population aged 15-44 years}}$$

Infant mortality rate: Deaths to individuals less than one year old per 1,000 live births.

$$\frac{\text{Number of infant deaths} \times 1,000}{\text{Number of live births}}$$

Maternal mortality rate: Number of deaths to women while pregnant or within 42 days of termination of pregnancy, irrespective of the duration and site of the pregnancy, from any cause related to or aggravated by the pregnancy or its management, but not from accidental or incidental causes (ICD-10: A34, O00-O95, O98-O99) per 100,000 live births.

$$\frac{\text{Number of maternal deaths} \times 100,000}{\text{Number of live births}}$$

Natural increase: The difference between the number of live births and the number of deaths.

$$\text{Number of live births} - \text{number of deaths}$$

Neonatal mortality rate: Deaths to individuals less than 28 days old per 1,000 live births.

$$\frac{\text{Number of deaths} < 28 \text{ days} \times 1,000}{\text{Number of live births}}$$

Percent live births to unwed mothers: Percent of unwed live births to the total number of live births.

$$\frac{\text{Number of live births to unwed mothers} \times 100}{\text{Number of live births}}$$

Percent low birth weight: Percent of live births weighing less than 2,500 grams to the total number of live births.

$$\frac{\text{Number of low weight live births} \times 100}{\text{Number of live births}}$$

Percent very low birth weight: Percent of live births weighing less than 1,500 grams to the total number of live births.

$$\frac{\text{Number of very low weight live births} \times 100}{\text{Number of live births}}$$

Perinatal mortality rate: Fetal deaths (20 weeks or more gestation) plus neonatal deaths (occurring in the first 27 days of life) per 1,000 live births plus fetal deaths.

$$\frac{\text{Number of fetal deaths} + \text{number of neonatal deaths} \times 1,000}{\text{Number of fetal deaths} + \text{number of live births}}$$

Post-neonatal mortality rate: Number of infant deaths of age 28 through 364 days per 1,000 live births.

$$\frac{\text{Number of infant deaths aged 28 through 364 days} \times 1,000}{\text{Number of live births}}$$

Note: Although totals may include persons whose age, race, gender, or resident county/city is unknown, the process of "imputation" (using an algorithm to assign a known value to an unknown value) is not used to assign age, race, gender, or resident county/city in calculating any rate, ratio, or percentage.

SOURCES OF ADDITIONAL DATA

INFORMATION:	AGENCY AND TELEPHONE NUMBER:
Florida health data	Department of Health Internet: http://www.doh.state.fl.us/planning_eval/phstats/intro.htm
Copies of vital records	Bureau of Vital Statistics (904) 359-6900, extension 9000 Internet: http://www.doh.state.fl.us/planning_eval/vital_statistics/index.html
Community health assessment data and Public health trend data (Historical data on most aspects of public health in Florida from 1961 to the present)	Office of Health Statistics and Assessment, Bureau of Community Health Assessment (850) 245-4009 Internet: http://www.FloridaCHARTS.com
Morbidity statistics (All available on internet at http://doh.state.fl.us/atoz.html)	Epidemiology (850) 245-4401 Environmental Epidemiology (850) 245-4299 Tuberculosis and Refugee Health (850) 245-4350 Sexually Transmitted Diseases (850) 245-4303 HIV/AIDS Surveillance (850) 245-4330
Florida population estimates	Office of Economic and Demographic Research (850) 487-1402 Internet: http://edr.state.fl.us/population.htm
Florida patients and licensed health care facilities information	Agency for Health Care Administration (850) 922-5771 Internet: http://www.floridahealthstat.com
Florida motor vehicle/highway data	Department of Highway Safety and Motor Vehicles (850) 488-4300 Internet: http://www.hsmv.state.fl.us/
National vital statistics	National Center for Health Statistics (301) 458-4636 Internet: http://www.cdc.gov/nchs/
National morbidity statistics	Centers for Disease Control (404) 639-3311 Internet: http://www.cdc.gov/
National population census data	Bureau of the Census (301) 457-1214 Internet: http://www.census.gov/
National accident statistics	National Safety Council (708) 285-1121 Internet: http://www.nsc.org/

Population

POPULATION

- Midyear population estimates have been used as the basis for population-based rate calculations. Based on the 2000 US Census of Population, population estimates for 1991 through 2002 underestimated the Nonwhite population and have been adjusted accordingly. Unlike past decennial censuses, the race question on the 2000 census permitted persons to declare all race groups reflected in their heritage rather than limiting person to single race responses. As a result, shifts occurred from the traditional White-only and Black-only categories to a Multiple-race category. The National Center for Health Statistics developed a "bridging" methodology allowing for the re-assignment of multiple-race responses into single-race responses so present population estimates could be compared with previous estimates. The midyear estimates from 2003 through 2008 used in this report reflect the adjustments described above.
- In 2008, Florida's population rose to a record high of 18,812,155. This represents a 0.4 percent increase from the 2007 population of 18,731,287. Between 1990 and 2007, the average annual increase was 2.2 percent. In 2008, the annual increase slowed to 0.4 percent.
- The population has risen 44.4 percent since 1990 and 91.2 percent since 1980. It has more than doubled (275 percent) since 1970 and more than tripled (376 percent) since 1960.
- In 2008, Whites accounted for 80.7 percent of the population and Nonwhites accounted for 19.3 percent of the population.
- The White population increased by 0.6 percent. White males increased by 0.6 percent and White females increased by 0.5 percent.
- The Nonwhite population decreased by 0.1 percent in 2008. Nonwhite males held steady in 2008 with 0.0 percent change since 2007. Nonwhite females decreased by 0.2 percent between 2007 and 2008.
- Floridians aged 65 years and older account for 17.4 percent of the population. Those aged 14 years and younger comprised 18.3 percent of the population.
- The number of persons 75 years old or older was 1,672,657 or 8.9 percent of the population.
- A person born in Florida in 2008 can expect to live 79.2 years. This value decreased slightly from 79.9 years in 2007.
- Life expectancy decreased from 2007 to 2008 for each of the four race-gender categories of White males (decreased from 77.5 years to 76.8 years), White females (decreased from 83.4 years to 82.8 years), Nonwhite males (decreased from 74.0 years to 73.6 years), and Nonwhite females (decreased from 80.5 years to 80.1 years). As in previous years, White females continue to have the longest life

**CHART P-1: YEARS OF LIFE EXPECTANCY AT BIRTH, BY RACE AND GENDER,
FOR FLORIDA RESIDENTS AND UNITED STATES TOTAL,
SELECTED YEARS 1919-1991 AND 2003-2008**

YEAR	FLORIDA					U.S. TOTAL
	TOTAL	WHITE		NONWHITE		
		MALE	FEMALE	MALE	FEMALE	
1919-1921	55.3	57.3	60.6	NA	NA	56.4
1929-1931	56.6	59.3	64.2	45.4	48.9	59.2
1939-1941	61.2	62.4	68.8	49.4	54.4	63.6
1949-1951	67.7	66.7	74.0	56.5	62.2	68.1
1959-1961	69.8	68.4	76.2	60.4	65.9	69.9
1969-1971	71.0	68.4	76.8	59.3	67.9	70.8
1979-1981	74.0	71.1	78.9	63.8	72.4	73.9
1989-1991	76.2	73.5	80.9	66.2	75.3	75.3
2003	78.3	75.9	81.9	72.0	77.8	77.5
2004	79.0	76.9	82.4	73.0	78.5	77.8
2005	78.9	76.5	82.5	72.8	78.9	77.8
2006	79.4	77.0	83.0	73.7	79.4	78.1 ¹
2007	79.9	77.5	83.4	74.0	80.5	NA
2008	79.2	76.8	82.8	73.6	80.1	NA

**GRAPH P-1: YEARS OF LIFE EXPECTANCY AT BIRTH, FLORIDA AND
UNITED STATES, 1919-2001**

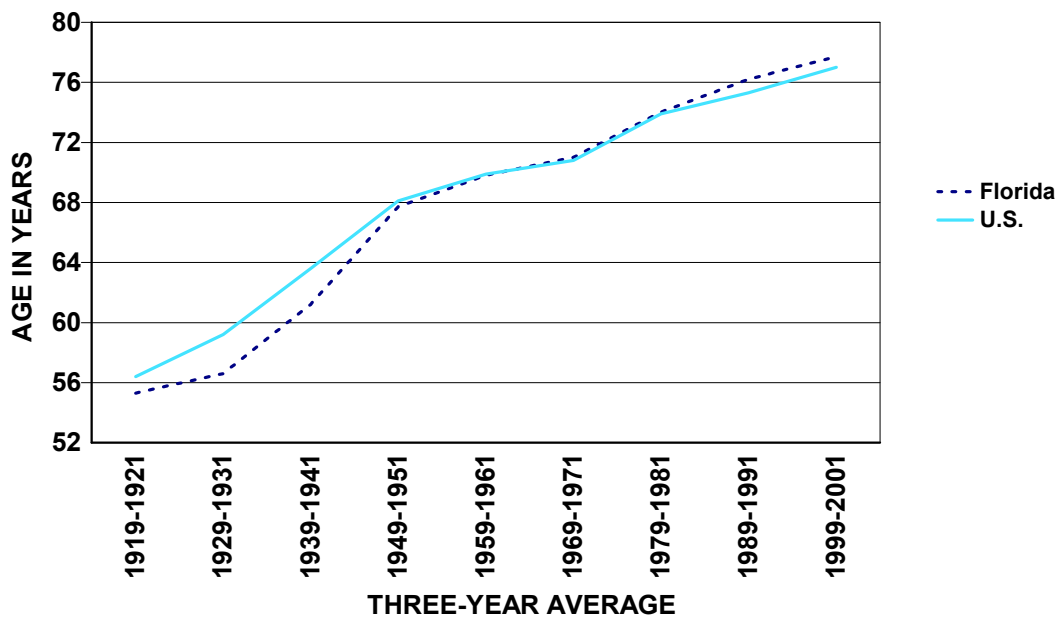

**CHART P-2: NATURAL INCREASE* IN POPULATION,
BY RACE, FLORIDA 1998-2008**

YEAR	TOTAL	WHITE	NONWHITE
1998	38,404	5,928	32,493
1999	34,841	2,026	32,824
2000	41,191	5,341	35,882
2001	38,619	2,909	35,402
2002	37,878	3,182	34,377
2003	43,784	7,879	35,674
2004	49,681	10,917	38,391
2005	55,919	16,079	39,505
2006	67,801	25,153	42,352
2007	71,412	27,292	43,704
2008	60,944	17,521	42,946

*Resident Live Births minus Resident Deaths.

**GRAPH P-2: PERCENT DISTRIBUTION OF RACE-SPECIFIC POPULATION
BY AGE GROUPS, FLORIDA, 2008**

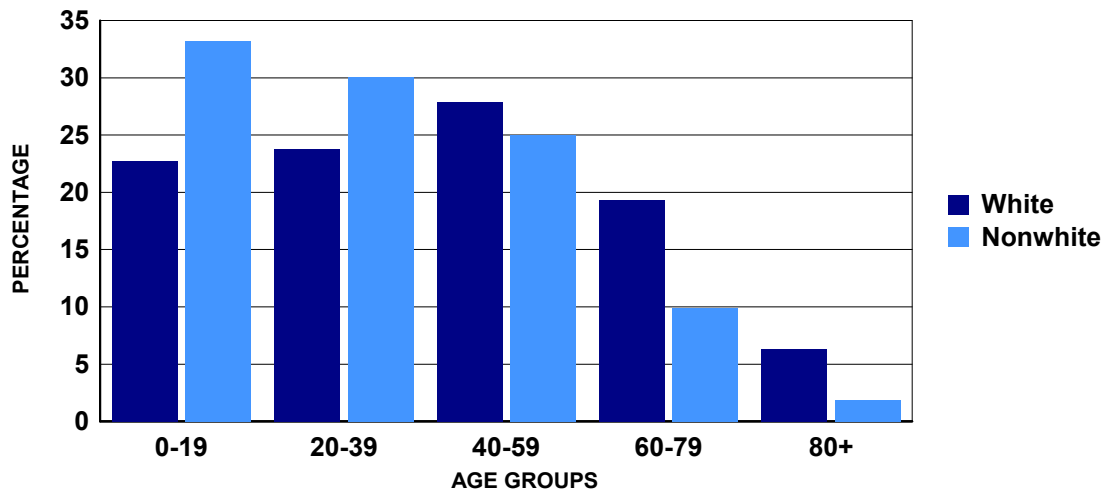

CHART P-3: RESIDENT MIDYEAR POPULATION ESTIMATES, BY AGE, RACE AND GENDER, FLORIDA, 2008

AGE GROUP	WHITE				NONWHITE		
	TOTAL	TOTAL	MALE	FEMALE	TOTAL	MALE	FEMALE
TOTAL	18,812,155	15,175,337	7,462,696	7,712,641	3,636,818	1,757,061	1,879,757
<1 ¹	228,907	166,450	85,399	81,051	62,457	32,044	30,413
1-4 ²	908,736	665,340	338,015	327,325	243,396	123,394	120,002
5-9	1,144,820	851,090	434,775	416,315	293,730	149,164	144,566
10-14	1,167,486	872,539	448,153	424,386	294,947	149,832	145,115
15-19	1,210,757	897,906	459,663	438,243	312,851	158,896	153,955
20-24	1,210,608	901,372	460,868	440,504	309,236	158,616	150,620
25-29	1,154,163	877,417	452,770	424,647	276,746	138,647	138,099
30-34	1,131,372	878,545	454,635	423,910	252,827	121,299	131,528
35-39	1,202,158	947,573	485,669	461,904	254,585	121,951	132,634
40-44	1,298,080	1,042,579	528,483	514,096	255,501	121,960	133,541
45-49	1,363,816	1,111,091	555,124	555,967	252,725	118,357	134,368
50-54	1,292,729	1,069,827	526,186	543,641	222,902	101,971	120,931
55-59	1,184,425	1,005,856	486,567	519,289	178,569	80,929	97,640
60-64	1,047,641	913,411	433,311	480,100	134,230	60,254	73,976
65-69	859,987	762,384	354,549	407,835	97,603	43,138	54,465
70-74	733,813	659,802	302,508	357,294	74,011	31,893	42,118
75-79	648,721	595,224	267,233	327,991	53,497	21,547	31,950
80-84	523,403	488,263	209,256	279,007	35,140	12,984	22,156
85+	500,533	468,668	179,532	289,136	31,865	10,185	21,680

Source: The Florida Legislature, Office of Economic and Demographic Research, July 1 estimates or births and infant deaths from the Bureau of Vital Statistics.

1. The < 1 age group estimate is the sum of persons < 1 in each county. When the number of resident births minus resident infant deaths in a county exceeds the 0-4 age group estimate from the Office of Economic and Demographic Research, then the county's <1 age group estimate is 1/5 of the 0-4 age group from the Office of Economic and Demographic Research. Otherwise, the county's <1 age group estimate is the number of resident births minus the number of resident infant deaths from the Bureau of Vital Statistics.

2. The 1-4 age group for each county is the Office of Economic and Demographic Research 0-4 age group estimate minus the <1 age group estimate.

**CHART P-4: RESIDENT MIDYEAR POPULATION ESTIMATES, BY RACE AND GENDER,
FLORIDA, 1950, 1960, 1970, 1980, AND 1989 - 2008**

YEAR	TOTAL	WHITE			NONWHITE		
		TOTAL	MALE	FEMALE	TOTAL	MALE	FEMALE
1950	2,821,000	2,208,200	1,093,400	1,114,800	612,800	298,100	314,700
1960	5,003,200	4,109,000	2,021,861	2,087,139	894,200	439,117	455,083
1970	6,851,168	5,775,400	2,791,845	2,983,555	1,075,768	515,580	560,188
1980	9,840,309	8,389,968	4,031,868	4,358,100	1,450,341	688,173	762,168
1989	12,638,537	10,727,690	5,201,481	5,526,209	1,910,847	911,336	999,511
1990	13,028,995	11,040,436	5,358,366	5,682,070	1,988,559	949,381	1,039,178
1991	13,323,537	11,241,619	5,464,814	5,776,805	2,081,918	995,538	1,086,380
1992	13,551,240	11,394,887	5,544,527	5,850,360	2,156,353	1,032,848	1,123,505
1993	13,803,005	11,566,432	5,628,837	5,937,595	2,236,573	1,071,579	1,164,994
1994	14,120,488	11,791,929	5,741,676	6,050,253	2,328,559	1,116,739	1,211,820
1995	14,405,455	11,995,367	5,846,164	6,149,203	2,410,088	1,156,288	1,253,800
1996	14,701,288	12,205,330	5,957,258	6,248,072	2,495,958	1,198,212	1,297,746
1997	15,011,692	12,422,254	6,070,358	6,351,896	2,589,438	1,243,061	1,346,377
1998	15,309,939	12,633,341	6,177,496	6,455,845	2,676,598	1,284,870	1,391,728
1999	15,679,603	12,903,840	6,313,637	6,590,203	2,775,763	1,333,783	1,441,980
2000	16,074,763	13,200,518	6,461,066	6,739,452	2,874,245	1,382,504	1,491,741
2001	16,412,225	13,448,485	6,583,357	6,865,128	2,963,740	1,426,611	1,537,129
2002	16,772,046	13,728,022	6,716,136	7,011,886	3,044,024	1,465,491	1,578,533
2003	17,164,199	14,053,405	6,876,867	7,176,537	3,110,793	1,497,840	1,612,952
2004	17,613,368	14,390,040	7,067,458	7,322,582	3,223,328	1,557,668	1,665,660
2005	18,018,497	14,581,665	7,159,531	7,422,134	3,436,832	1,656,097	1,780,735
2006	18,440,700	14,909,913	7,322,678	7,587,235	3,530,787	1,701,978	1,828,809
2007	18,731,287	15,091,817	7,417,190	7,674,627	3,639,470	1,756,341	1,883,129
2008	18,812,155	15,175,337	7,462,696	7,712,641	3,636,818	1,757,061	1,879,757

Source: The Florida Legislature, Office of Economic and Demographic Research, July 1, estimate.

**CHART P-5: RESIDENT MIDYEAR POPULATION ESTIMATES, BY AGE GROUPS,
FLORIDA, 1950, 1960, 1970, 1980, AND 1989 - 2008**

YEAR	AGE GROUP											
	TOTAL	<1 ¹	1-4 ²	5-14	15-24	25-34	35-44	45-54	55-64	65-74	75-84	85+
1950	2,821,000	57,300	238,500	442,700	402,100	448,500	419,600	330,100	240,400	170,200	63,137	8,463
1960	5,003,200	110,882	431,405	935,118	644,065	630,714	656,774	562,536	468,696	395,413	142,581	25,016
1970	6,851,168	112,644	391,729	1,251,059	1,093,338	768,900	748,346	767,772	713,958	656,231	289,759	57,432
1980	9,840,309	129,893	448,557	1,310,351	1,630,632	1,438,555	1,051,361	994,915	1,131,187	1,067,585	517,689	119,584
1989	12,638,537	190,982	652,184	1,514,772	1,670,513	2,081,725	1,732,307	1,242,837	1,256,498	1,336,112	762,356	198,251
1990	13,028,995	197,234	687,430	1,577,347	1,679,321	2,125,870	1,830,009	1,291,371	1,266,366	1,372,242	792,709	209,096
1991	13,323,537	191,991	729,264	1,660,517	1,654,275	2,145,514	1,917,622	1,340,186	1,251,841	1,391,490	816,227	224,610
1992	13,551,240	189,845	742,005	1,700,728	1,657,920	2,145,468	1,959,550	1,427,626	1,248,175	1,409,516	834,864	235,543
1993	13,803,005	190,799	754,919	1,763,752	1,664,800	2,129,966	2,021,357	1,490,623	1,247,843	1,433,272	856,301	249,373
1994	14,120,488	189,006	758,528	1,823,222	1,688,009	2,129,987	2,098,672	1,570,953	1,266,249	1,451,927	881,634	262,301
1995	14,405,455	187,132	748,835	1,876,511	1,709,090	2,125,881	2,176,563	1,650,994	1,286,878	1,463,428	906,789	273,354
1996	14,701,288	187,933	738,822	1,925,408	1,736,529	2,118,987	2,251,266	1,733,377	1,314,581	1,470,070	939,150	285,165
1997	15,011,692	190,946	733,182	1,968,856	1,782,923	2,103,482	2,321,998	1,817,926	1,365,920	1,465,328	964,172	296,959
1998	15,309,939	194,149	729,527	2,009,851	1,833,426	2,078,343	2,382,246	1,893,110	1,438,765	1,456,934	984,061	309,527
1999	15,679,603	195,521	737,783	2,057,884	1,893,078	2,071,054	2,445,284	1,995,809	1,508,272	1,445,428	1,006,711	322,779
2000	16,074,763	202,607	751,933	2,094,766	1,961,818	2,086,402	2,488,959	2,090,243	1,579,582	1,455,587	1,029,871	332,995
2001	16,412,225	204,305	786,149	2,106,099	2,038,948	2,083,688	2,482,002	2,169,523	1,672,611	1,472,120	1,055,706	341,074
2002	16,772,046	204,032	780,511	2,116,375	2,086,353	2,074,277	2,497,593	2,277,098	1,770,220	1,502,313	1,096,483	366,791
2003	17,164,199	210,910	808,880	2,169,089	2,142,348	2,126,715	2,553,743	2,320,209	1,807,740	1,535,939	1,118,895	369,727
2004	17,613,368	216,414	838,415	2,214,881	2,287,106	2,110,238	2,529,264	2,452,003	1,963,416	1,466,073	1,101,325	434,233
2005	18,018,497	224,553	852,314	2,275,772	2,334,592	2,176,924	2,575,152	2,513,917	2,002,872	1,481,723	1,162,886	417,792
2006	18,440,700	235,429	862,395	2,305,379	2,380,124	2,234,288	2,566,137	2,585,537	2,104,924	1,544,713	1,177,829	443,945
2007	18,731,287	237,174	880,237	2,330,856	2,423,169	2,281,301	2,552,436	2,637,092	2,178,761	1,575,296	1,174,759	460,206
2008	18,812,155	228,907	908,736	2,312,306	2,421,365	2,285,535	2,500,238	2,656,545	2,232,066	1,593,800	1,172,124	500,533

Source: The Florida Legislature, Office of Economic and Demographic Research, July 1 estimates or births and infant deaths from the Bureau of Vital Statistics.

1. The < 1 age group estimate is the sum of persons < 1 in each county. When the number of resident births minus resident infant deaths in a county exceeds the 0-4 age group estimate from the Office of Economic and Demographic Research, then the county's <1 age group estimate is 1/5 of the 0-4 age group from the Office of Economic and Demographic Research. Otherwise, the county's <1 age group estimate is the number of resident births minus the number of resident infant deaths from the Bureau of Vital Statistics.

2. The 1-4 age group for each county is the Office of Economic and Demographic Research 0-4 age group estimate minus the <1 age group estimate.

TABLE P-1: RESIDENT MIDYEAR POPULATION ESTIMATES, BY RACE AND COUNTY, FLORIDA, 2008

	TOTAL	WHITE	NONWHITE
FLORIDA	18,812,155	15,175,337	3,636,818
ALACHUA	253,119	188,484	64,635
BAKER	25,918	21,971	3,947
BAY	169,454	144,375	25,079
BRADFORD	29,062	22,066	6,996
BREVARD	556,387	485,415	70,972
BROWARD	1,755,971	1,240,437	515,534
CALHOUN	14,287	11,663	2,624
CHARLOTTE	165,827	152,389	13,438
CITRUS	142,493	136,190	6,303
CLAY	185,064	161,936	23,128
COLLIER	332,602	307,086	25,516
COLUMBIA	66,308	53,381	12,927
MIAMI-DADE	2,478,097	1,905,038	573,059
DESOTO	34,584	29,443	5,141
DIXIE	15,995	14,257	1,738
DUVAL	905,177	578,066	327,111
ESCAMBIA	313,837	230,034	83,803
FLAGLER	95,513	82,754	12,759
FRANKLIN	12,358	10,268	2,090
GADSDEN	50,813	21,226	29,587
GILCHRIST	17,299	15,838	1,461
GLADES	11,370	9,462	1,908
GULF	16,924	13,299	3,625
HAMILTON	14,784	8,934	5,850
HARDEE	28,029	24,728	3,301
HENDRY	41,432	35,320	6,112
HERNANDO	165,126	154,253	10,873
HIGHLANDS	100,341	88,538	11,803
HILLSBOROUGH	1,200,986	942,008	258,978
HOLMES	19,815	18,075	1,740
INDIAN RIVER	141,811	126,788	15,023
JACKSON	52,900	36,777	16,123
JEFFERSON	14,579	9,096	5,483
LAFAYETTE	8,326	6,712	1,614
LAKE	289,193	259,143	30,050
LEE	623,355	561,860	61,495
LEON	275,158	178,893	96,265
LEVY	40,857	35,996	4,861
LIBERTY	8,241	6,301	1,940
MADISON	20,188	11,869	8,319
MANATEE	317,886	281,929	35,957
MARION	329,866	284,964	44,902
MARTIN	143,816	133,415	10,401
MONROE	75,715	70,365	5,350
NASSAU	72,248	66,280	5,968
OKALOOSA	197,439	167,335	30,104
OKEECHOBEE	40,088	35,899	4,189
ORANGE	1,115,248	807,776	307,472
OSCEOLA	274,933	231,662	43,271
PALM BEACH	1,294,035	1,043,187	250,848
PASCO	438,895	413,474	25,421
PINELLAS	937,353	803,898	133,455
POLK	585,752	485,528	100,224
PUTNAM	74,959	61,462	13,497
SAINT JOHNS	182,054	167,921	14,133
SAINT LUCIE	276,250	223,678	52,572
SANTA ROSA	144,487	132,191	12,296
SARASOTA	393,385	369,485	23,900
SEMINOLE	425,911	360,088	65,823
SUMTER	93,602	81,129	12,473
SUWANNEE	40,944	35,814	5,130
TAYLOR	23,302	17,635	5,667
UNION	16,005	11,846	4,159
VOLUSIA	510,504	447,503	63,001
WAKULLA	31,057	27,079	3,978
WALTON	57,870	52,750	5,120
WASHINGTON	24,971	20,675	4,296

Live Births

LIVE BIRTHS

- From 1996 through 2001 Florida's resident live births increased each year, plateauing at 205,800 in 2001. In 2002, the number dropped slightly, but increases resumed from 2003 to a record high of 239,210 resident live births in 2007. In 2008, the number of resident live births decreased once again to 231,417.
- In 2008, Florida experienced a birth rate of 12.3 births per 1,000 population. This is a decrease of 3.9% from the 2007 rate of 12.8 per 1,000 population.
- In 2008, the resident birth rate for Whites was 11.0 births per 1,000 population and 17.4 births per 1,000 population for Nonwhites.
- Total resident births to mothers aged 18 and under decreased to 14,608 while the percent of births to mothers aged 18 and under decreased from 6.6 percent in 2007 to 6.3 percent in 2008.
- The percentage of resident Nonwhite births among mothers 18 years or younger (8.8 percent) was 1.6 times higher than the percentage for White mothers (5.4 percent).
- Between 2007 and 2008, the percentage of resident live births with birthweights less than 2,500 grams (5 lbs. 8.2 oz.) increased slightly to 8.8 percent. The percentage of resident live births with birthweights less than 1,500 grams (3 lbs. 4.9 oz.) also increased slightly from 2007 to 2008 at 1.7 percent. The percentage of resident live births with birthweights of 4,000 grams (8 lbs. 13.1 oz.) and heavier decreased from 6.5 percent in 2007 to 6.4 percent in 2008.
- About 23 out of every 50 resident live births (46.9 percent) were to an unwed mother. For Blacks, about seven out of every ten births (70.5 percent) were to unwed mothers. Among White mothers, about two out of every five births (40.9 percent) were to unwed mothers. Among mothers of Other Races, approximately seven out of every twenty-five live births (28.3 percent) were to unwed mothers.
- Of the live births to unwed mothers, 12.4 percent were to women 18 years old and younger.
- Mothers of Hispanic origin accounted for 28.5 percent of the resident live births.
- Eighty-one percent of the resident live births to Nonwhite mothers were to Black mothers. Black mothers accounted for 22.2 percent of the total resident live births.

**CHART B-1: RESIDENT LIVE BIRTHS AND RATES PER 1,000 POPULATION,
BY RACE, FLORIDA AND UNITED STATES TOTAL,
CENSUS YEARS 1920-1990 AND 1998-2008**

YEAR	NUMBER OF BIRTHS -FL ²			RATES - FL			RATE-U.S.
	TOTAL	WHITE	NONWHITE	TOTAL	WHITE	NONWHITE	TOTAL
1920 ¹	19,540	13,541	5,999	19.7	20.6	17.9	27.7
1930 ¹	26,991	18,596	8,395	18.3	17.9	19.3	21.3
1940	33,696	23,805	9,891	17.6	17.0	19.1	19.4
1950	64,370	45,699	18,671	22.8	20.7	30.5	24.1
1960	115,610	84,402	31,208	23.1	20.6	34.9	23.7
1970	115,113	86,941	28,153	16.8	15.1	26.2	18.4
1980	131,811	97,402	34,386	13.4	11.6	23.7	15.9
1990	199,146	149,743	49,265	15.3	13.6	24.8	16.7
1998	195,564	145,868	49,502	12.8	11.5	18.5	14.3
1999	196,963	146,329	50,473	12.6	11.3	18.2	14.2
2000	204,030	150,115	53,622	12.7	11.4	18.7	14.4
2001	205,800	151,623	53,827	12.5	11.3	18.2	14.1
2002	205,580	152,127	53,071	12.3	11.1	17.4	13.9
2003	212,243	157,402	54,566	12.4	11.2	17.5	14.1
2004	218,045	160,132	57,477	12.4	11.1	17.8	14.0
2005	226,219	166,181	59,608	12.6	11.4	17.3	14.0
2006	237,166	174,147	62,697	12.9	11.7	17.8	14.2
2007	239,120	174,597	64,090	12.8	11.6	17.6	14.3 ³
2008	231,417	167,487	63,411	12.3	11.0	17.4	13.9 ⁴

1. Only recorded data are available.
2. Data from 1920-1960 are based on the race of the child. Data from 1970 to present are based on the race of the mother.
3. Preliminary data.
4. Provisional data.

GRAPH B-1: RESIDENT LIVE BIRTH RATES PER 1,000 POPULATION, BY RACE OF MOTHER, FLORIDA AND UNITED STATES TOTAL, 1998-2008

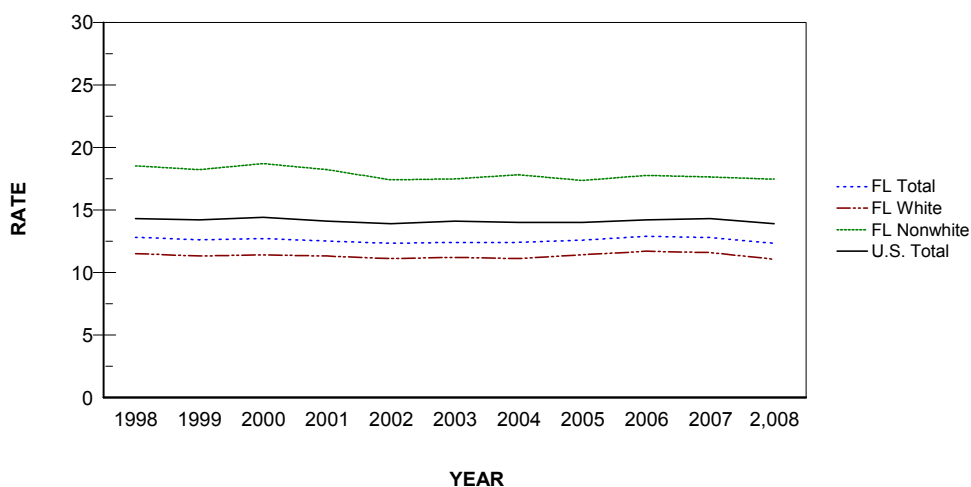

**CHART B-2: RESIDENT LIVE BIRTHS TO MOTHERS 18 YEARS AND UNDER,
BY SINGLE YEARS OF AGE, AND PERCENT OF TOTAL BIRTHS,
BY RACE OF MOTHER, FLORIDA, 1970, 1975, 1980, 1985, 1990, 1995, 2000 AND 2004-2008**

YEAR	AGE OF MOTHER							18 YEARS & UNDER	
	<13	13	14	15	16	17	18	NUMBER	PERCENT
TOTAL									
1970	26	107	503	1,463	3,107	4,887	6,808	16,901	14.7
1975	20	145	647	1,798	3,369	4,936	6,482	17,397	16.5
1980	21	98	509	1,537	2,913	4,429	6,299	15,806	12.0
1985	16	105	549	1,407	2,709	4,348	6,139	15,273	9.3
1990	31	138	591	1,661	3,148	5,193	7,544	18,306	9.2
1995	20	128	588	1,583	3,236	5,166	6,971	17,692	9.4
2000	24	95	412	1,213	2,702	4,730	7,094	16,270	8.0
2004	10	65	329	1,014	2,314	4,108	6,661	14,501	6.7
2005	15	59	341	1,036	2,428	4,126	6,797	14,802	6.5
2006	12	55	286	1,038	2,485	4,612	7,267	15,755	6.6
2007	9	63	304	1,021	2,591	4,507	7,281	15,776	6.6
2008	10	58	288	899	2,146	4,241	6,966	14,608	6.3
WHITE									
1970	3	19	155	524	1,553	3,004	4,463	9,721	11.2
1975	5	34	207	693	1,651	2,868	4,078	9,536	12.2
1980	5	24	128	581	1,370	2,434	3,887	8,429	8.7
1985	4	26	168	600	1,439	2,537	3,744	8,518	6.9
1990	8	37	201	693	1,571	2,976	4,636	10,122	6.8
1995	9	32	230	801	1,801	3,124	4,451	10,448	7.4
2000	6	43	167	625	1,512	2,863	4,463	9,679	6.4
2004	2	33	132	564	1,362	2,611	4,304	9,008	5.6
2005	7	26	161	567	1,468	2,643	4,452	9,324	5.6
2006	7	24	143	584	1,501	2,918	4,781	9,958	5.7
2007	4	29	140	584	1,547	2,829	4,701	9,834	5.6
2008	4	24	135	478	1,263	2,638	4,452	8,994	5.4
NONWHITE									
1970	23	88	348	939	1,554	1,882	2,345	7,179	25.5
1975	15	111	439	1,104	1,717	2,068	2,403	7,857	28.5
1980	16	74	380	956	1,543	1,994	2,412	7,375	21.4
1985	12	79	381	807	1,269	1,811	2,394	6,753	16.7
1990	23	101	390	967	1,574	2,212	2,905	8,172	16.6
1995	11	96	358	782	1,431	2,038	2,519	7,235	15.5
2000	18	52	244	588	1,185	1,862	2,628	6,577	12.3
2004	8	32	197	448	950	1,491	2,345	5,471	9.5
2005	8	33	180	466	958	1,479	2,332	5,456	9.2
2006	5	31	141	453	980	1,691	2,478	5,779	9.2
2007	5	34	162	436	1,041	1,667	2,570	5,915	9.2
2008	6	34	153	420	882	1,593	2,498	5,586	8.8

**CHART B-3: PERCENT OF RESIDENT LIVE BIRTHS FOR SELECTED BIRTHWEIGHT GROUPS,
BY RACE OF MOTHER AND GENDER OF CHILD, FLORIDA, 1970, 1980, 1990, 2000 AND 1998-2008**

YEAR	VERY LOW BIRTHWEIGHT: LESS THAN 1,500 GRAMS					LOW BIRTHWEIGHT: LESS THAN 2,500 GRAMS				
	TOTAL	WHITE		NONWHITE		TOTAL	WHITE		NONWHITE	
		MALE	FEMALE	MALE	FEMALE		MALE	FEMALE	MALE	FEMALE
1970	1.3	0.9	0.9	2.4	2.4	8.5	6.4	7.5	11.9	14.5
1980	1.4	1.0	0.9	2.5	2.5	7.6	5.6	6.5	11.3	12.9
1990	1.5	1.0	1.0	2.7	2.8	7.4	5.5	6.3	11.2	13.1
1998	1.6	1.3	1.2	2.6	2.8	8.1	6.3	7.4	10.4	13.2
1999	1.6	1.2	1.3	2.7	2.9	8.2	6.4	7.5	10.7	13.1
2000	1.5	1.2	1.1	2.6	2.7	8.0	6.2	7.0	10.9	12.8
2001	1.6	1.2	1.2	2.6	2.9	8.2	6.3	7.3	10.8	13.1
2002	1.6	1.2	1.2	2.9	2.8	8.4	6.6	7.7	11.0	13.4
2003	1.6	1.2	1.1	2.6	2.8	8.5	6.5	7.7	11.1	14.0
2004	1.6	1.1	1.2	2.7	2.9	8.6	6.6	7.9	11.2	13.4
2005	1.6	1.2	1.2	2.7	2.9	8.8	6.7	8.0	11.4	14.0
2006	1.6	1.2	1.2	2.6	2.9	8.7	6.8	8.0	11.1	14.0
2007	1.6	1.2	1.2	2.6	2.9	8.7	6.7	7.8	11.4	13.8
2008	1.7	1.2	1.3	2.6	2.9	8.8	6.8	8.0	11.5	13.7

**CHART B-4: RESIDENT LIVE BIRTHS TO UNWED MOTHERS
AND PERCENT OF TOTAL LIVE BIRTHS, BY RACE,
FLORIDA AND UNITED STATES TOTAL, CENSUS YEARS 1920-1990 AND 1998-2008**

YEAR	NUMBER OF BIRTHS ²			PERCENT - FL			PERCENT-U.S.
	TOTAL	WHITE	NONWHITE	TOTAL	WHITE	NONWHITE	TOTAL
1920 ¹	754	125	629	3.9	0.9	10.5	NA
1930 ¹	1,467	277	1,190	5.4	1.5	14.2	NA
1940	2,075	358	1,717	6.2	1.5	17.4	3.8
1950	5,134	805	4,329	8.0	1.8	23.2	4.0
1960	11,042	2,321	8,721	9.6	2.8	27.9	5.3
1970	17,264	5,679	11,581	15.0	6.5	41.1	10.7
1980	30,156	10,295	19,860	22.9	10.6	57.8	20.3
1990	63,126	31,276	31,802	31.7	20.9	64.6	28.0
1998	71,602	40,701	30,842	36.6	27.9	62.3	32.8
1999	73,785	42,398	31,335	37.5	29.0	62.1	33.0
2000	78,026	44,616	33,334	38.2	29.7	62.2	33.2
2001	80,209	46,846	33,266	39.0	30.9	61.8	33.5
2002	80,833	48,400	32,326	39.3	31.8	60.9	34.0
2003	84,733	51,482	33,178	39.9	32.7	60.8	34.6
2004	89,976	55,381	34,469	41.3	34.6	60.0	35.8
2005	96,895	60,665	36,101	42.8	36.5	60.6	36.9
2006	105,770	67,305	38,341	44.6	38.6	61.2	38.5
2007	110,160	70,251	39,698	46.1	40.2	61.9	39.7 ³
2008	108,484	68,583	39,639	46.9	40.9	62.5	NA

1. Only recorded data are available.

2. Data from 1920-1960 are based on the race of the child. Data from 1970 to present are based on the race of the mother.

3. Preliminary data.

**GRAPH B-2: PERCENT OF RESIDENT LIVE BIRTHS TO UNWED MOTHERS,
BY RACE OF MOTHER, FLORIDA AND UNITED STATES TOTAL, 1998-2008**

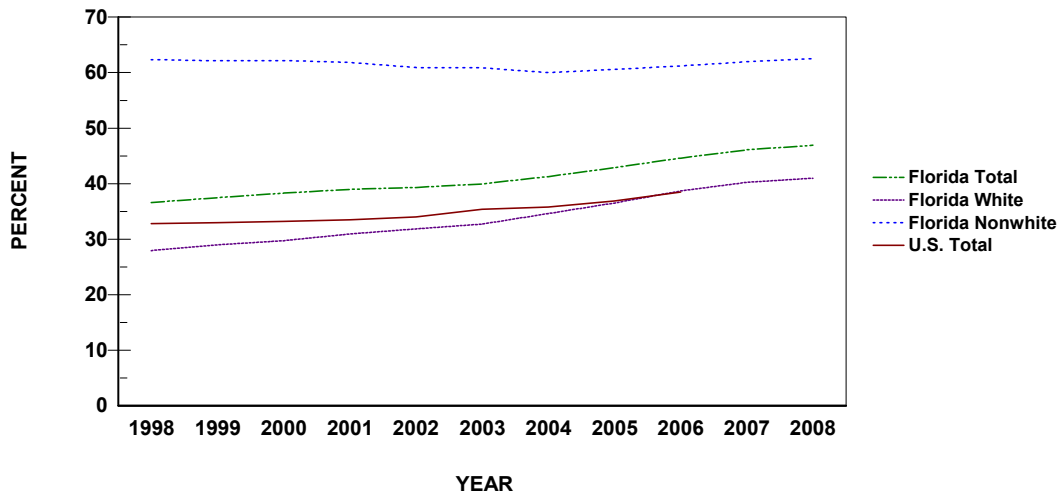

**CHART B-5: RESIDENT LIVE BIRTHS TO UNWED MOTHERS AND PERCENT
BY AGE AND RACE OF MOTHER, FLORIDA, 1998 AND 2008**

AGE OF MOTHER	WHITE				NONWHITE			
	1998		2008		1998		2008	
	NUMBER	PERCENT	NUMBER	PERCENT	NUMBER	PERCENT	NUMBER	PERCENT
TOTAL	40,701	27.9	68,583	40.9	30,842	62.3	39,639	62.5
10-14	229	93.5	163	100.0	356	99.7	193	100.0
15	639	90.0	469	98.1	640	99.7	418	99.5
16	1,422	83.9	1,199	94.9	1,272	98.5	879	99.7
17	2,354	78.4	2,342	88.8	1,871	97.0	1,563	98.1
18	3,282	72.4	3,807	85.5	2,404	94.9	2,417	96.8
19	3,572	62.6	5,114	80.2	2,856	90.4	3,258	94.6
20-24	13,827	41.7	25,087	60.6	11,316	75.6	14,936	82.4
25-29	7,851	19.2	16,463	35.2	5,679	48.7	9,258	55.7
30-34	4,538	13.0	8,509	22.3	2,760	35.1	4,346	36.9
35-44	2,954	14.2	5,360	21.1	1,675	33.3	2,344	30.2
45+	26	17.0	67	19.3	10	25.6	27	30.3
UNK	7	33.3	3	50.0	3	100.0	0	0.0

TABLE B-1: RESIDENT AND RECORDED LIVE BIRTHS AND BIRTH RATES PER 1,000 POPULATION, BY RACE OF MOTHER, BY COUNTY, FLORIDA, 2008

	RESIDENT LIVE BIRTHS						RATES		
	NUMBERS						TOTAL	WHITE	NONWHITE
	TOTAL	WHITE	NONWHITE			UNK			
		TOTAL	BLACK	OTHER					
FLORIDA	231,417	167,487	63,411	51,362	12,049	519	12.3	11.0	17.4
ALACHUA	2,980	1,829	1,151	895	256	0	11.8	9.7	17.8
BAKER	399	338	61	57	4	0	15.4	15.4	15.5
BAY	2,371	1,827	481	315	166	63	14.0	12.7	19.2
BRADFORD	359	285	74	70	4	0	12.4	12.9	10.6
BREVARD	5,467	4,314	1,150	799	351	3	9.8	8.9	16.2
BROWARD	22,233	12,427	9,481	8,031	1,450	325	12.7	10.0	18.4
CALHOUN	165	148	17	12	5	0	11.5	12.7	6.5
CHARLOTTE	1,216	1,064	152	98	54	0	7.3	7.0	11.3
CITRUS	1,118	1,034	84	37	47	0	7.8	7.6	13.3
CLAY	2,274	1,908	365	240	125	1	12.3	11.8	15.8
COLLIER	3,737	3,217	520	440	80	0	11.2	10.5	20.4
COLUMBIA	882	700	182	156	26	0	13.3	13.1	14.1
MIAMI-DADE	33,639	24,645	8,975	8,219	756	19	13.6	12.9	15.7
DESOTO	469	399	70	61	9	0	13.6	13.6	13.6
DIXIE	173	158	15	12	3	0	10.8	11.1	8.6
DUVAL	13,449	7,777	5,657	4,668	989	15	14.9	13.5	17.3
ESCAMBIA	4,195	2,704	1,491	1,283	208	0	13.4	11.8	17.8
FLAGLER	899	710	189	141	48	0	9.4	8.6	14.8
FRANKLIN	118	106	12	10	2	0	9.5	10.3	5.7
GADSDEN	734	278	455	449	6	1	14.4	13.1	15.4
GILCHRIST	198	183	15	11	4	0	11.4	11.6	10.3
GLADES	87	63	24	11	13	0	7.7	6.7	12.6
GULF	140	118	19	12	7	3	8.3	8.9	5.2
HAMILTON	163	99	64	62	2	0	11.0	11.1	10.9
HARDEE	511	468	43	24	19	0	18.2	18.9	13.0
HENDRY	696	575	121	96	25	0	16.8	16.3	19.8
HERNANDO	1,584	1,427	153	106	47	4	9.6	9.3	14.1
HIGHLANDS	1,039	820	219	184	35	0	10.4	9.3	18.6
HILLSBOROUGH	17,401	12,695	4,686	3,668	1,018	20	14.5	13.5	18.1
HOLMES	210	203	7	3	4	0	10.6	11.2	4.0
INDIAN RIVER	1,373	1,085	288	212	76	0	9.7	8.6	19.2
JACKSON	593	413	180	160	20	0	11.2	11.2	11.2
JEFFERSON	171	92	79	77	2	0	11.7	10.1	14.4
LAFAYETTE	99	95	4	3	1	0	11.9	14.2	2.5
LAKE	3,353	2,718	632	470	162	3	11.6	10.5	21.0
LEE	7,111	5,910	1,189	957	232	12	11.4	10.5	19.3
LEON	3,192	1,646	1,540	1,333	207	6	11.6	9.2	16.0
LEVY	480	412	68	60	8	0	11.7	11.4	14.0
LIBERTY	98	92	6	5	1	0	11.9	14.6	3.1
MADISON	235	105	130	129	1	0	11.6	8.8	15.6
MANATEE	3,885	3,168	716	494	222	1	12.2	11.2	19.9
MARION	3,681	2,869	812	679	133	0	11.2	10.1	18.1
MARTIN	1,280	941	337	138	199	2	8.9	7.1	32.4
MONROE	717	636	81	49	32	0	9.5	9.0	15.1
NASSAU	820	754	66	44	22	0	11.3	11.4	11.1
OKALOOSA	2,639	2,154	485	274	211	0	13.4	12.9	16.1
OKEECHOBEE	532	464	68	40	28	0	13.3	12.9	16.2
ORANGE	16,568	10,828	5,732	4,379	1,353	8	14.9	13.4	18.6
OSCEOLA	4,046	3,404	641	415	226	1	14.7	14.7	14.8
PALM BEACH	15,246	10,286	4,949	4,182	767	11	11.8	9.9	19.7
PASCO	5,303	4,747	549	292	257	7	12.1	11.5	21.6
PINELLAS	9,141	6,726	2,413	1,694	719	2	9.8	8.4	18.1
POLK	7,904	6,002	1,902	1,546	356	0	13.5	12.4	19.0
PUTNAM	1,009	768	241	221	20	0	13.5	12.5	17.9
SAINT JOHNS	1,778	1,539	238	151	87	1	9.8	9.2	16.8
SAINT LUCIE	3,363	2,319	1,043	888	155	1	12.2	10.4	19.8
SANTA ROSA	1,847	1,662	185	85	100	0	12.8	12.6	15.0
SARASOTA	3,029	2,615	413	279	134	1	7.7	7.1	17.3
SEMINOLE	4,643	3,647	996	695	301	0	10.9	10.1	15.1
SUMTER	521	423	98	88	10	0	5.6	5.2	7.9
SUWANNEE	544	471	72	64	8	1	13.3	13.2	14.0
TAYLOR	299	217	80	76	4	2	12.8	12.3	14.1
UNION	187	158	29	27	2	0	11.7	13.3	7.0
VOLUSIA	5,257	4,263	993	822	171	1	10.3	9.5	15.8
WAKULLA	354	303	51	44	7	0	11.4	11.2	12.8
WALTON	743	675	67	41	26	1	12.8	12.8	13.1
WASHINGTON	288	239	47	37	10	2	11.5	11.6	10.9

TABLE B-1 (Cont.): RESIDENT AND RECORDED LIVE BIRTHS AND BIRTH RATES PER 1,000 POPULATION, BY RACE OF MOTHER, BY COUNTY, FLORIDA, 2008

	RECORDED LIVE BIRTHS						RATES		
			NUMBERS						
	TOTAL	WHITE	TOTAL	BLACK	OTHER	UNK	TOTAL	WHITE	NONWHITE
FLORIDA	231,657	167,602	63,512	51,462	12,050	543	12.3	11.0	17.5
ALACHUA	6,509	4,773	1,735	1,407	328	1	25.7	25.3	26.8
BAKER	5	3	2	2	0	0	0.2	0.1	0.5
BAY	2,857	2,230	558	370	188	69	16.9	15.4	22.2
BRADFORD	5	3	2	2	0	0	0.2	0.1	0.3
BREVARD	5,376	4,248	1,125	786	339	3	9.7	8.8	15.9
BROWARD	24,423	13,283	10,808	9,245	1,563	332	13.9	10.7	21.0
CALHOUN	1	1	0	0	0	0	0.1	0.1	0.0
CHARLOTTE	1,358	1,168	190	128	62	0	8.2	7.7	14.1
CITRUS	991	912	79	35	44	0	7.0	6.7	12.5
CLAY	2,225	1,778	447	342	105	0	12.0	11.0	19.3
COLLIER	4,035	3,511	524	445	79	0	12.1	11.4	20.5
COLUMBIA	686	498	188	173	15	0	10.3	9.3	14.5
MIAMI-DADE	30,840	23,348	7,470	6,871	599	22	12.4	12.3	13.0
DESOTO	568	507	61	50	11	0	16.4	17.2	11.9
DIXIE	0	0	0	0	0	0	0.0	0.0	0.0
DUVAL	15,574	9,769	5,787	4,704	1,083	18	17.2	16.9	17.7
ESCAMBIA	5,902	4,248	1,654	1,384	270	0	18.8	18.5	19.7
FLAGLER	9	7	2	2	0	0	0.1	0.1	0.2
FRANKLIN	4	4	0	0	0	0	0.3	0.4	0.0
GADSDEN	4	2	2	1	1	0	0.1	0.1	0.1
GILCHRIST	1	1	0	0	0	0	0.1	0.1	0.0
GLADES	0	0	0	0	0	0	0.0	0.0	0.0
GULF	0	0	0	0	0	0	0.0	0.0	0.0
HAMILTON	1	1	0	0	0	0	0.1	0.1	0.0
HARDEE	1	1	0	0	0	0	0.0	0.0	0.0
HENDRY	1	1	0	0	0	0	0.0	0.0	0.0
HERNANDO	1,835	1,672	158	97	61	5	11.1	10.8	14.5
HIGHLANDS	1,415	1,134	281	212	69	0	14.1	12.8	23.8
HILLSBOROUGH	19,713	14,638	5,049	3,929	1,120	26	16.4	15.5	19.5
HOLMES	1	1	0	0	0	0	0.1	0.1	0.0
INDIAN RIVER	1,236	968	268	194	74	0	8.7	7.6	17.8
JACKSON	623	448	175	149	26	0	11.8	12.2	10.9
JEFFERSON	2	2	0	0	0	0	0.1	0.2	0.0
LAFAYETTE	0	0	0	0	0	0	0.0	0.0	0.0
LAKE	2,946	2,367	578	458	120	1	10.2	9.1	19.2
LEE	7,520	6,283	1,225	978	247	12	12.1	11.2	19.9
LEON	5,269	2,887	2,372	2,137	235	10	19.1	16.1	24.6
LEVY	4	4	0	0	0	0	0.1	0.1	0.0
LIBERTY	0	0	0	0	0	0	0.0	0.0	0.0
MADISON	1	0	1	1	0	0	0.0	0.0	0.1
MANATEE	3,221	2,641	579	391	188	1	10.1	9.4	16.1
MARION	2,923	2,277	646	539	107	0	8.9	8.0	14.4
MARTIN	2,134	1,674	457	221	236	3	14.8	12.5	43.9
MONROE	511	435	76	47	29	0	6.7	6.2	14.2
NASSAU	419	366	52	38	14	1	5.8	5.5	8.7
OKALOOSA	2,686	2,186	499	269	230	1	13.6	13.1	16.6
OKEECHOBEE	11	10	1	1	0	0	0.3	0.3	0.2
ORANGE	20,995	14,501	6,481	4,882	1,599	13	18.8	18.0	21.1
OSCEOLA	3,890	3,252	638	376	262	0	14.1	14.0	14.7
PALM BEACH	17,102	11,652	5,438	4,593	845	12	13.2	11.2	21.7
PASCO	1,765	1,571	193	110	83	1	4.0	3.8	7.6
PINELLAS	10,883	8,332	2,548	1,740	808	3	11.6	10.4	19.1
POLK	6,761	5,128	1,633	1,326	307	0	11.5	10.6	16.3
PUTNAM	510	347	162	152	10	1	6.8	5.6	12.0
SAINT JOHNS	1,142	938	204	152	52	0	6.3	5.6	14.4
SAINT LUCIE	2,189	1,354	833	719	114	2	7.9	6.1	15.8
SANTA ROSA	333	297	36	20	16	0	2.3	2.2	2.9
SARASOTA	3,458	2,931	523	369	154	4	8.8	7.9	21.9
SEMINOLE	3,556	2,784	771	597	174	1	8.3	7.7	11.7
SUMTER	1	1	0	0	0	0	0.0	0.0	0.0
SUWANNEE	5	5	0	0	0	0	0.1	0.1	0.0
TAYLOR	6	3	3	3	0	0	0.3	0.2	0.5
UNION	1	0	1	1	0	0	0.1	0.0	0.2
VOLUSIA	4,548	3,604	944	793	151	0	8.9	8.1	15.0
WAKULLA	1	0	1	0	1	0	0.0	0.0	0.3
WALTON	662	610	51	20	31	1	11.4	11.6	10.0
WASHINGTON	2	2	0	0	0	0	0.1	0.1	0.0

TABLE B-2: RESIDENT LIVE BIRTHS BY HISPANIC OR HAITIAN ORIGIN OF MOTHER, BY COUNTY, FLORIDA, 2008

	HISPANIC ORIGIN										
	TOTAL	TOTAL				CENTRAL/ SOUTH AMERICAN	OTHER/ UNK HISPANIC	HAITIAN	NON- HISPANIC/ HAITIAN		UNK
		HISPANIC	MEXICAN	PUERTO RICAN	CUBAN				HAITIAN	UNK	
FLORIDA	231,417	65,999	16,018	12,187	11,600	23,001	3,193	8,118	156,345	955	
ALACHUA	2,980	277	51	83	28	97	18	6	2,696	1	
BAKER	399	4	0	1	1	2	0	0	395	0	
BAY	2,371	177	92	38	5	37	5	4	2,178	12	
BRADFORD	359	8	4	3	1	0	0	0	351	0	
BREVARD	5,467	649	153	208	51	195	42	62	4,747	9	
BROWARD	22,233	6,933	663	1,103	904	3,836	427	2,020	13,198	82	
CALHOUN	165	12	11	0	0	0	1	0	153	0	
CHARLOTTE	1,216	108	26	28	16	32	6	20	1,087	1	
CITRUS	1,118	60	17	25	4	12	2	0	1,056	2	
CLAY	2,274	176	59	53	9	42	13	15	2,082	1	
COLLIER	3,737	1,943	1,123	85	210	469	56	332	1,426	36	
COLUMBIA	882	52	27	6	3	12	4	0	830	0	
MIAMI-DADE	33,639	20,366	1,090	1,180	7,718	9,404	974	1,983	11,161	129	
DESOTO	469	192	182	3	3	3	1	1	276	0	
DIXIE	173	10	6	1	2	1	0	0	163	0	
DUVAL	13,449	1,293	367	359	78	427	62	102	12,027	27	
ESCAMBIA	4,195	247	126	26	14	73	8	5	3,943	0	
FLAGLER	899	87	18	25	7	35	2	13	799	0	
FRANKLIN	118	6	0	1	0	5	0	0	111	1	
GADSDEN	734	142	95	3	1	40	3	0	591	1	
GILCHRIST	198	17	14	1	0	2	0	0	181	0	
GLADES	87	21	12	1	3	4	1	1	62	3	
GULF	140	8	3	1	1	3	0	0	132	0	
HAMILTON	163	37	33	0	2	2	0	0	126	0	
HARDEE	511	300	285	2	2	9	2	3	208	0	
HENDRY	696	343	271	18	19	32	3	0	306	47	
HERNANDO	1,584	157	27	83	16	20	11	3	1,414	10	
HIGHLANDS	1,039	295	177	68	28	15	7	6	738	0	
HILLSBOROUGH	17,401	5,623	1,988	1,549	797	975	314	170	11,423	185	
HOLMES	210	4	2	1	1	0	0	0	205	1	
INDIAN RIVER	1,373	328	230	28	14	48	8	14	1,031	0	
JACKSON	593	28	17	2	1	7	1	0	565	0	
JEFFERSON	171	12	8	0	1	3	0	0	159	0	
LAFAYETTE	99	20	19	0	0	1	0	0	79	0	
LAKE	3,353	710	355	186	33	101	35	26	2,612	5	
LEE	7,111	2,205	881	310	236	704	74	259	4,464	183	
LEON	3,192	146	57	31	13	39	6	12	3,028	6	
LEVY	480	49	29	7	1	9	3	0	431	0	
LIBERTY	98	5	4	0	0	0	1	0	93	0	
MADISON	235	16	7	2	0	6	1	0	219	0	
MANATEE	3,885	1,251	895	96	33	220	7	50	2,582	2	
MARION	3,681	598	193	224	39	122	20	12	3,068	3	
MARTIN	1,280	240	141	40	14	43	2	15	1,013	12	
MONROE	717	223	37	8	98	75	5	21	472	1	
NASSAU	820	39	20	4	1	8	6	0	779	2	
OKALOOSA	2,639	299	131	56	6	92	14	2	2,336	2	
OKEECHOBEE	532	195	164	9	5	17	0	4	333	0	
ORANGE	16,568	5,204	938	2,337	248	1,281	400	939	10,411	14	
OSCEOLA	4,046	2,083	223	1,142	68	436	214	65	1,893	5	
PALM BEACH	15,246	4,823	1,196	525	442	2,511	149	1,539	8,864	20	
PASCO	5,303	874	279	290	67	199	39	13	4,348	68	
PINELLAS	9,141	1,215	604	292	61	222	36	18	7,894	14	
POLK	7,904	2,103	1,243	485	76	239	60	146	5,643	12	
PUTNAM	1,009	151	102	39	7	2	1	0	857	1	
SAINT JOHNS	1,778	87	17	30	8	32	0	2	1,687	2	
SAINT LUCIE	3,363	798	329	132	58	244	35	190	2,349	26	
SANTA ROSA	1,847	105	50	20	5	25	5	0	1,739	3	
SARASOTA	3,029	536	270	77	40	134	15	21	2,469	3	
SEMINOLE	4,643	970	144	449	58	262	57	19	3,650	4	
SUMTER	521	73	54	14	2	2	1	0	448	0	
SUWANNEE	544	81	54	6	7	13	1	0	462	1	
TAYLOR	299	4	2	1	0	1	0	0	293	2	
UNION	187	9	6	3	0	0	0	0	178	0	
VOLUSIA	5,257	859	331	365	32	108	23	5	4,387	6	
WAKULLA	354	9	5	4	0	0	0	0	344	1	
WALTON	743	63	48	5	0	10	0	0	678	2	
WASHINGTON	288	9	5	2	1	1	0	0	274	5	

**TABLE B-3: RESIDENT LIVE BIRTHS FOR INCORPORATED CITIES OF 2,400 OR MORE POPULATION,
BY RACE OF MOTHER, BY COUNTY, FLORIDA, 2008**

	TOTAL	WHITE	BLACK	AMER INDIAN	CHINESE	JAPANESE	HAWAIIAN	FILIPINO	OTHER ASIAN/ PAC ISL	MULTI - RACE & OTHER	UNK
FLORIDA	231,417	167,487	51,362	497	778	173	29	1,248	4,204	5,120	519
ALACHUA	2,980	1,829	895	3	51	3	0	22	105	72	0
ALACHUA	132	87	39	0	1	0	0	0	3	2	0
GAINESVILLE	1,866	966	704	2	46	3	0	17	81	47	0
HIGH SPRINGS	85	78	5	0	0	0	0	0	2	0	0
NEWBERRY	99	76	12	0	1	0	0	4	2	4	0
BALANCE OF COUNTY	798	622	135	1	3	0	0	1	17	19	0
BAKER	399	338	57	1	0	0	0	0	1	2	0
MACCLENNY	81	63	17	1	0	0	0	0	0	0	0
BALANCE OF COUNTY	318	275	40	0	0	0	0	0	1	2	0
BAY	2,371	1,827	315	11	1	3	0	12	33	106	63
CALLAWAY	34	18	6	0	0	0	0	0	0	6	4
CEDAR GROVE	2	0	1	0	0	0	0	0	0	1	0
LYNN HAVEN	230	195	16	0	0	0	0	1	6	10	2
PANAMA CITY	1,214	814	262	3	1	3	0	8	21	59	43
PANAMA CITY BEACH	327	289	7	2	0	0	0	1	5	13	10
PARKER	4	3	1	0	0	0	0	0	0	0	0
SPRINGFIELD	10	8	2	0	0	0	0	0	0	0	0
BALANCE OF COUNTY	550	500	20	6	0	0	0	2	1	17	4
BRADFORD	359	285	70	0	2	0	0	0	0	2	0
STARKE	138	84	50	0	2	0	0	0	0	2	0
BALANCE OF COUNTY	221	201	20	0	0	0	0	0	0	0	0
BREVARD	5,467	4,314	799	16	22	12	2	35	78	186	3
CAPE CANAVERAL	61	55	3	0	0	0	0	1	0	2	0
COCOA	544	387	142	1	1	0	1	1	4	6	1
COCOA BEACH	72	67	1	0	1	2	0	1	0	0	0
INDIALANTIC	61	56	0	0	1	0	0	1	0	3	0
INDIAN HARBOUR BEACH	64	59	0	0	1	1	0	1	1	1	0
MALABAR	25	23	0	0	0	0	0	0	0	2	0
MELBOURNE	1,196	929	162	4	9	2	1	8	30	51	0
MELBOURNE BEACH	33	29	0	0	0	0	0	0	1	3	0
PALM BAY	1,308	980	258	2	3	3	0	6	6	50	0
ROCKLEDGE	349	271	51	1	0	1	0	2	8	15	0
SATELLITE BEACH	94	86	2	1	0	0	0	0	1	4	0
TITUSVILLE	515	389	94	1	1	1	0	3	7	18	1
WEST MELBOURNE	166	135	8	0	1	0	0	6	7	9	0
BALANCE OF COUNTY	979	848	78	6	4	2	0	5	13	22	1
BROWARD	22,233	12,427	8,031	35	113	12	2	96	607	585	325
COCONUT CREEK	559	410	100	0	5	3	0	4	21	8	8
COOPER CITY	228	185	17	0	0	0	0	2	14	9	1
CORAL SPRINGS	1,424	882	340	2	12	1	0	7	67	39	74
DANIA BEACH	270	159	92	2	2	0	0	1	8	6	0
DAVIE	934	771	98	2	10	0	0	3	27	22	1
DEERFIELD BEACH	609	373	198	0	1	0	0	2	8	10	17
FORT LAUDERDALE	3,061	1,421	1,533	2	5	0	0	11	35	42	12
HALLANDALE	366	246	113	0	1	0	0	0	4	2	0
HOLLYWOOD	2,198	1,446	602	15	7	0	1	8	44	72	3
LAUDERDALE BY THE SEA	19	18	1	0	0	0	0	0	0	0	0
LAUDERDALE LAKES	502	40	452	0	0	0	0	1	4	4	1
LAUDERHILL	963	141	783	0	1	0	0	5	14	16	3
LIGHTHOUSE POINT	86	81	0	0	0	0	0	1	2	1	1
MARGATE	628	339	216	1	0	0	0	2	22	24	24
MIRAMAR	1,739	804	747	3	12	1	0	8	75	86	3
NORTH LAUDERDALE	635	218	357	1	0	0	0	0	18	13	28
OAKLAND PARK	372	205	135	0	0	1	0	2	7	11	11
PARKLAND	188	147	13	0	5	1	1	0	13	6	2
PEMBROKE PARK	45	10	32	0	0	0	0	0	1	2	0
PEMBROKE PINES	1,660	1,094	376	3	23	1	0	12	72	78	1
PLANTATION	1,018	674	264	0	3	0	0	7	37	28	5
POMPANO BEACH	1,580	798	653	0	3	0	0	3	14	21	88
SOUTHWEST RANCHES	38	35	1	1	0	0	0	0	0	1	0
SUNRISE	1,082	534	431	1	16	1	0	6	44	36	13
TAMARAC	773	410	289	0	2	0	0	6	21	20	25

**TABLE B-3 (Cont.): RESIDENT LIVE BIRTHS FOR INCORPORATED CITIES OF 2,400 OR MORE
POPULATION, BY RACE OF MOTHER, BY COUNTY, FLORIDA, 2008**

	TOTAL	WHITE	BLACK	AMER INDIAN	CHINESE	JAPANESE	HAWAIIAN	FILIPINO	OTHER ASIAN/ PAC ISL	MULTI - RACE & OTHER	UNK
BROWARD (Cont.)											
WESTON	644	568	21	1	3	3	0	2	28	17	1
WILTON MANORS	69	46	17	0	1	0	0	0	1	2	2
BALANCE OF COUNTY	543	372	150	1	1	0	0	3	6	9	1
CALHOUN											
BLOUNTSTOWN	47	37	9	0	0	0	0	0	0	1	0
BALANCE OF COUNTY	118	111	3	1	0	0	0	1	0	2	0
CHARLOTTE											
PUNTA GORDA	134	122	6	0	0	0	0	3	0	3	0
BALANCE OF COUNTY	1,082	942	92	2	1	0	0	5	20	20	0
CITRUS											
CRYSTAL RIVER	52	49	3	0	0	0	0	0	0	0	0
INVERNESS	163	143	8	0	0	0	0	6	2	4	0
BALANCE OF COUNTY	903	842	26	2	0	0	0	7	4	22	0
CLAY											
GREEN COVE SPRINGS	116	96	17	0	0	0	0	1	1	1	0
ORANGE PARK	427	315	76	4	3	1	0	7	11	10	0
BALANCE OF COUNTY	1,731	1,497	147	1	3	2	1	24	20	35	1
COLLIER											
MARCO ISLAND	2	2	0	0	0	0	0	0	0	0	0
NAPLES	305	248	44	4	1	0	0	0	2	6	0
BALANCE OF COUNTY	3,430	2,967	396	6	4	2	0	7	25	23	0
COLUMBIA											
LAKE CITY	437	299	122	0	1	0	0	1	5	9	0
BALANCE OF COUNTY	445	401	34	0	0	1	0	2	0	7	0
MIAMI-DADE											
AVENTURA	417	384	15	0	2	2	0	0	4	10	0
BAL HARBOUR	25	24	0	0	0	1	0	0	0	0	0
BAY HARBOR ISLANDS	55	52	2	0	0	0	0	0	0	1	0
BISCAYNE PARK	29	22	5	0	0	0	0	1	0	1	0
CORAL GABLES	277	268	4	0	0	0	0	0	4	0	1
DORAL	351	311	11	0	3	2	0	0	15	9	0
EL PORTAL	12	7	4	0	0	0	0	0	0	1	0
FLORIDA CITY	119	75	43	0	0	0	0	0	1	0	0
HIALEAH	2,903	2,746	99	0	7	0	0	3	19	28	1
HIALEAH GARDENS	140	134	3	0	0	0	0	0	0	3	0
HOMESTEAD	1,304	1,060	227	0	1	0	0	3	2	11	0
KEY BISCAYNE	84	79	1	0	1	0	0	0	1	2	0
MIAMI	13,578	8,377	4,926	0	33	5	2	26	83	116	10
MIAMI BEACH	799	740	26	1	2	1	0	5	18	4	2
MIAMI GARDENS	919	256	643	0	1	0	0	0	3	14	2
MIAMI LAKES	340	300	21	0	1	0	0	1	8	8	1
MIAMI SHORES	79	59	19	0	0	0	0	0	1	0	0
MIAMI SPRINGS	87	83	3	0	0	0	0	0	0	1	0
NORTH BAY VILLAGE	51	48	2	0	1	0	0	0	0	0	0
NORTH MIAMI	686	254	415	0	2	0	0	2	6	7	0
NORTH MIAMI BEACH	707	380	292	1	7	1	0	2	11	13	0
OPA-LOCKA	416	158	253	0	0	0	0	0	2	3	0
PINECREST	12	10	1	0	1	0	0	0	0	0	0
PALMETTO BAY	26	21	3	0	0	0	0	1	0	1	0
SOUTH MIAMI	17	12	5	0	0	0	0	0	0	0	0
SUNNY ISLES BEACH	69	61	4	0	0	0	0	0	0	4	0
SURFSIDE	59	56	1	0	1	0	0	0	0	1	0
SWEETWATER	5	5	0	0	0	0	0	0	0	0	0
VIRGINIA GARDENS	4	4	0	0	0	0	0	0	0	0	0
WEST MIAMI	2	2	0	0	0	0	0	0	0	0	0
BALANCE OF COUNTY	10,067	8,657	1,191	15	26	5	0	20	68	83	2
DESOTO											
ARCADIA	227	183	37	0	1	0	0	0	3	3	0
BALANCE OF COUNTY	242	216	24	0	0	0	0	2	0	0	0
DIXIE											
	173	158	12	0	0	0	0	0	1	2	0

**TABLE B-3 (Cont.): RESIDENT LIVE BIRTHS FOR INCORPORATED CITIES OF 2,400 OR MORE
POPULATION, BY RACE OF MOTHER, BY COUNTY, FLORIDA, 2008**

	TOTAL	WHITE	BLACK	AMER INDIAN	CHINESE	JAPANESE	HAWAIIAN	FILIPINO	OTHER ASIAN/ PAC ISL	MULTI - RACE & OTHER	UNK	
DIXIE (Cont.)												
DUVAL	13,449	7,777	4,668	12	45	13	1	192	364	362	15	
ATLANTIC BEACH	295	229	47	0	0	1	0	1	2	15	0	
BALDWIN	38	31	7	0	0	0	0	0	0	0	0	
JACKSONVILLE	12,828	7,250	4,601	12	45	12	1	188	360	344	15	
JACKSONVILLE BEACH	233	213	13	0	0	0	0	2	2	3	0	
NEPTUNE BEACH	55	54	0	0	0	0	0	1	0	0	0	
ESCAMBIA	4,195	2,704	1,283	17	2	6	2	31	54	96	0	
CENTURY	17	6	10	0	0	0	0	0	0	1	0	
PENSACOLA	1,256	686	508	6	0	1	0	7	26	22	0	
BALANCE OF COUNTY	2,922	2,012	765	11	2	5	2	24	28	73	0	
FLAGLER	899	710	141	2	3	0	0	2	15	26	0	
FLAGLER BEACH	16	16	0	0	0	0	0	0	0	0	0	
PALM COAST	718	577	104	1	3	0	0	2	12	19	0	
BALANCE OF COUNTY	165	117	37	1	0	0	0	0	3	7	0	
FRANKLIN	118	106	10	0	0	0	0	0	0	2	0	
APALACHICOLA	30	20	10	0	0	0	0	0	0	0	0	
BALANCE OF COUNTY	88	86	0	0	0	0	0	0	0	2	0	
GADSDEN	734	278	449	0	1	0	0	0	0	5	1	
CHATTAHOOCHEE	36	10	26	0	0	0	0	0	0	0	0	
GRETNA	28	8	20	0	0	0	0	0	0	0	0	
HAVANA	66	28	38	0	0	0	0	0	0	0	0	
QUINCY	282	101	177	0	1	0	0	0	0	2	1	
BALANCE OF COUNTY	322	131	188	0	0	0	0	0	0	3	0	
GILCHRIST	198	183	11	0	0	0	0	0	1	3	0	
GLADES	87	63	11	9	0	0	0	0	0	4	0	
GULF	140	118	12	0	0	0	0	0	2	5	3	
PORT ST JOE	46	38	5	0	0	0	0	0	0	1	2	
BALANCE OF COUNTY	94	80	7	0	0	0	0	0	2	4	1	
HAMILTON	163	99	62	1	0	0	0	0	1	0	0	
HARDEE	511	468	24	0	0	0	0	0	10	9	0	
BOWLING GREEN	59	52	3	0	0	0	0	0	3	1	0	
WAUCHULA	193	181	9	0	0	0	0	0	1	2	0	
BALANCE OF COUNTY	259	235	12	0	0	0	0	0	6	6	0	
HENDRY	696	575	96	17	1	0	0	1	1	5	0	
CLEWISTON	112	72	30	7	1	0	0	1	0	1	0	
LABELLE	205	196	6	0	0	0	0	0	1	2	0	
BALANCE OF COUNTY	379	307	60	10	0	0	0	0	0	2	0	
HERNANDO	1,584	1,427	106	2	3	0	0	5	7	30	4	
BROOKSVILLE	233	186	42	0	0	0	0	0	1	4	0	
BALANCE OF COUNTY	1,351	1,241	64	2	3	0	0	5	6	26	4	
HIGHLANDS	1,039	820	184	1	2	0	0	7	6	19	0	
AVON PARK	164	102	54	1	0	0	0	0	0	7	0	
SEBRING	335	267	51	0	2	0	0	4	3	8	0	
BALANCE OF COUNTY	540	451	79	0	0	0	0	3	3	4	0	
HILLSBOROUGH	17,401	12,695	3,668	30	74	15	2	101	484	312	20	
PLANT CITY	620	537	68	1	1	0	1	1	5	6	0	
TAMPA	9,643	6,209	2,856	13	41	8	1	55	276	172	12	
TEMPLE TERRACE	68	51	6	0	0	0	0	2	9	0	0	
BALANCE OF COUNTY	7,070	5,898	738	16	32	7	0	43	194	134	8	
HOLMES	210	203	3	2	0	0	0	0	0	2	0	
BONIFAY	55	52	2	1	0	0	0	0	0	0	0	
BALANCE OF COUNTY	155	151	1	1	0	0	0	0	0	2	0	

**TABLE B-3 (Cont.): RESIDENT LIVE BIRTHS FOR INCORPORATED CITIES OF 2,400 OR MORE
POPULATION, BY RACE OF MOTHER, BY COUNTY, FLORIDA, 2008**

	TOTAL	WHITE	BLACK	AMER INDIAN	CHINESE	JAPANESE	HAWAIIAN	FILIPINO	OTHER ASIAN/ PAC ISL	MULTI - RACE & OTHER	UNK
INDIAN RIVER	1,373	1,085	212	0	2	0	0	7	16	51	0
FELLSMERE	124	115	3	0	0	0	0	0	0	6	0
SEBASTIAN	191	159	20	0	2	0	0	2	4	4	0
VERO BEACH	310	258	41	0	0	0	0	2	0	9	0
BALANCE OF COUNTY	748	553	148	0	0	0	0	3	12	32	0
JACKSON	593	413	160	2	0	0	0	1	6	11	0
GRACEVILLE	38	24	11	0	0	0	0	0	2	1	0
MARIANNA	125	53	69	0	0	0	0	0	2	1	0
BALANCE OF COUNTY	430	336	80	2	0	0	0	1	2	9	0
JEFFERSON	171	92	77	0	0	0	0	0	0	2	0
MONTICELLO	95	39	54	0	0	0	0	0	0	2	0
BALANCE OF COUNTY	76	53	23	0	0	0	0	0	0	0	0
LAFAYETTE	99	95	3	0	0	0	0	0	0	1	0
LAKE	3,353	2,718	470	2	7	2	1	12	44	94	3
CLERMONT	645	518	69	0	2	1	0	3	14	37	1
EUSTIS	342	251	79	0	0	0	0	2	2	8	0
FRUITLAND PARK	82	69	7	1	0	0	0	0	1	4	0
GROVELAND	151	115	21	0	0	1	0	3	2	9	0
LADY LAKE	109	95	10	0	0	0	0	1	2	1	0
LEESBURG	453	297	137	0	2	0	1	0	6	10	0
MASCOTTE	104	89	10	0	0	0	0	0	2	3	0
MINNEOLA	130	102	22	0	0	0	0	0	1	5	0
MOUNT DORA	185	133	46	0	1	0	0	1	4	0	0
TAVARES	159	124	29	0	0	0	0	1	3	2	0
UMATILLA	69	65	4	0	0	0	0	0	0	0	0
BALANCE OF COUNTY	924	860	36	1	2	0	0	1	7	15	2
LEE	7,111	5,910	957	12	16	5	1	22	86	90	12
BONITA SPRINGS	262	255	4	0	1	0	1	1	0	0	0
CAPE CORAL	1,727	1,564	105	1	4	2	0	9	18	22	2
FORT MYERS	1,429	965	418	2	0	1	0	3	16	19	5
FORT MYERS BEACH	26	25	0	0	1	0	0	0	0	0	0
SANIBEL	12	11	1	0	0	0	0	0	0	0	0
BALANCE OF COUNTY	3,655	3,090	429	9	10	2	0	9	52	49	5
LEON	3,192	1,646	1,333	1	36	1	0	12	103	54	6
TALLAHASSEE	2,610	1,221	1,190	1	36	1	0	11	97	48	5
BALANCE OF COUNTY	582	425	143	0	0	0	0	1	6	6	1
LEVY	480	412	60	0	0	0	0	2	2	4	0
WILLISTON	69	49	18	0	0	0	0	1	0	1	0
BALANCE OF COUNTY	411	363	42	0	0	0	0	1	2	3	0
LIBERTY	98	92	5	0	0	0	0	0	1	0	0
MADISON	235	105	129	0	0	0	0	0	0	1	0
MADISON	99	25	74	0	0	0	0	0	0	0	0
BALANCE OF COUNTY	136	80	55	0	0	0	0	0	0	1	0
MANATEE	3,885	3,168	494	3	15	2	0	11	49	142	1
BRADENTON	1,243	997	178	1	3	0	0	3	12	49	0
BRADENTON BEACH	4	4	0	0	0	0	0	0	0	0	0
HOLMES BEACH	8	8	0	0	0	0	0	0	0	0	0
LONGBOAT KEY	1	1	0	0	0	0	0	0	0	0	0
PALMETTO	249	206	35	0	0	0	0	1	1	5	1
BALANCE OF COUNTY	2,380	1,952	281	2	12	2	0	7	36	88	0
MARION	3,681	2,869	679	3	8	1	0	11	30	80	0
BELLEVIEW	124	112	9	0	0	0	0	0	0	3	0
OCALA	1,206	806	346	2	4	1	0	3	10	34	0
BALANCE OF COUNTY	2,351	1,951	324	1	4	0	0	8	20	43	0
MARTIN	1,280	941	138	158	4	1	0	4	14	18	2
PORT SAINT LUCIE	2	2	0	0	0	0	0	0	0	0	0
STUART	306	242	42	12	0	0	0	2	2	6	0

**TABLE B-3 (Cont.): RESIDENT LIVE BIRTHS FOR INCORPORATED CITIES OF 2,400 OR MORE
POPULATION, BY RACE OF MOTHER, BY COUNTY, FLORIDA, 2008**

	TOTAL	WHITE	BLACK	AMER INDIAN	CHINESE	JAPANESE	HAWAIIAN	FILIPINO	OTHER ASIAN/ PAC ISL	MULTI - RACE & OTHER	UNK
MARTIN (Cont.)											
BALANCE OF COUNTY	972	697	96	146	4	1	0	2	12	12	2
MONROE											
ISLAMORADA	5	5	0	0	0	0	0	0	0	0	0
KEY WEST	352	295	38	0	3	2	0	5	3	6	0
MARATHON	53	45	3	0	0	0	0	1	2	2	0
BALANCE OF COUNTY	307	291	8	0	0	0	0	0	4	4	0
NASSAU											
FERNANDINA BEACH	153	126	19	0	0	0	0	0	4	4	0
HILLIARD	55	53	1	0	0	0	0	1	0	0	0
BALANCE OF COUNTY	612	575	24	2	0	0	0	2	3	6	0
OKALOOSA											
CRESTVIEW	440	332	77	2	0	2	0	4	5	18	0
DESTIN	136	120	1	0	0	0	0	2	3	10	0
FORT WALTON BEACH	457	349	72	1	0	1	0	7	7	20	0
MARY ESTHER	135	112	12	0	0	0	1	2	3	5	0
NICEVILLE	238	206	7	1	0	1	0	4	1	18	0
VALPARAISO	31	30	1	0	0	0	0	0	0	0	0
BALANCE OF COUNTY	1,202	1,005	104	3	0	1	0	12	19	58	0
OKEECHOBEE											
OKEECHOBEE	359	311	31	5	0	0	0	1	3	8	0
BALANCE OF COUNTY	173	153	9	4	0	1	0	1	2	3	0
ORANGE											
APOPKA	1,165	881	222	0	1	2	0	9	18	32	0
BELLE ISLE	4	4	0	0	0	0	0	0	0	0	0
EATONVILLE	10	0	10	0	0	0	0	0	0	0	0
MAITLAND	121	88	26	0	0	0	0	0	5	2	0
OCOOE	552	414	94	0	2	0	0	4	15	23	0
ORLANDO	12,489	7,671	3,777	7	58	14	3	103	359	491	6
WINDERMERE	1	1	0	0	0	0	0	0	0	0	0
WINTER GARDEN	657	509	90	0	2	1	0	2	23	30	0
WINTER PARK	475	389	50	1	0	3	0	4	9	19	0
BALANCE OF COUNTY	1,094	871	110	1	7	1	0	12	50	40	2
OSCEOLA											
KISSIMMEE	1,910	1,583	212	1	3	2	1	18	30	59	1
ST CLOUD	546	501	23	2	4	1	0	1	4	10	0
BALANCE OF COUNTY	1,590	1,320	180	1	5	6	0	7	29	42	0
PALM BEACH											
BELLE GLADE	427	186	239	0	0	0	0	0	1	1	0
BOCA RATON	1,262	1,018	127	0	13	3	0	8	41	48	4
BOYNTON BEACH	1,289	721	488	1	8	1	0	8	30	32	0
DELRAY BEACH	848	439	364	0	2	0	0	2	27	14	0
GREENACRES	286	218	60	0	0	0	0	0	2	5	1
HIGHLAND BEACH	15	13	1	0	0	0	0	0	0	1	0
HYPOLUXO	16	14	1	0	0	0	0	0	0	1	0
JUNO BEACH	16	16	0	0	0	0	0	0	0	0	0
JUPITER	674	619	25	0	5	0	0	3	9	12	1
LAKE CLARKE SHORES	6	6	0	0	0	0	0	0	0	0	0
LAKE PARK	164	57	103	0	0	0	0	0	2	2	0
LAKE WORTH	1,749	1,354	333	0	2	0	0	6	33	20	1
LANTANA	312	189	114	0	2	0	0	2	2	3	0
MANGONIA PARK	1	0	1	0	0	0	0	0	0	0	0
NORTH PALM BEACH	85	76	4	0	3	0	0	1	0	1	0
PAHOKEE	95	23	71	0	0	0	0	0	0	1	0
PALM BEACH	31	30	0	0	0	0	0	0	0	1	0
PALM BEACH GARDENS	588	490	51	1	6	0	0	4	16	19	1
PALM SPRINGS	151	117	29	0	0	0	0	1	2	2	0
RIVIERA BEACH	480	61	406	0	1	0	1	1	4	5	1
ROYAL PALM BEACH	443	308	97	0	2	1	0	3	17	15	0
SOUTH BAY	76	26	49	0	0	0	0	0	1	0	0
TEQUESTA	47	42	1	0	1	0	0	0	1	2	0
WELLINGTON	518	414	76	1	7	0	0	0	13	7	0

**TABLE B-3 (Cont.): RESIDENT LIVE BIRTHS FOR INCORPORATED CITIES OF 2,400 OR MORE
POPULATION, BY RACE OF MOTHER, BY COUNTY, FLORIDA, 2008**

	TOTAL	WHITE	BLACK	AMER INDIAN	CHINESE	JAPANESE	HAWAIIAN	FILIPINO	OTHER ASIAN/ PAC ISL	MULTI - RACE & OTHER	UNK
PALM BEACH (Cont.)											
WEST PALM BEACH	3,773	2,395	1,211	1	3	0	1	19	58	84	1
BALANCE OF COUNTY	1,894	1,454	331	0	17	1	0	15	36	39	1
PASCO											
DADE CITY	183	155	24	0	0	0	0	0	3	1	0
NEW PORT RICHEY	577	527	16	2	2	1	0	1	16	12	0
PORT RICHEY	258	245	7	0	0	0	0	1	2	3	0
ZEPHYRHILLS	213	189	18	0	0	1	0	1	0	4	0
BALANCE OF COUNTY	4,072	3,631	227	6	15	2	0	32	89	63	7
PINELLAS											
BELLEAIR	19	18	0	0	0	0	0	0	0	1	0
BELLEAIR BLUFFS	13	13	0	0	0	0	0	0	0	0	0
CLEARWATER	1,840	1,476	247	2	5	0	1	23	42	44	0
DUNEDIN	261	237	15	0	1	0	0	1	6	1	0
GULFPORT	60	44	12	0	0	0	0	0	2	2	0
INDIAN ROCKS BEACH	24	23	0	0	1	0	0	0	0	0	0
KENNETH CITY	40	33	2	0	0	0	0	0	1	4	0
LARGO	917	749	100	3	2	0	1	9	26	27	0
MADEIRA BEACH	31	29	0	0	0	0	0	1	1	0	0
OLDSMAR	175	139	14	0	0	0	0	3	13	6	0
PINELLAS PARK	472	371	22	2	0	1	0	7	47	22	0
SAFETY HARBOR	121	105	11	0	2	0	0	0	2	1	0
SEMINOLE	303	275	8	0	2	0	0	2	12	4	0
SOUTH PASADENA	10	9	0	0	0	0	0	0	1	0	0
ST PETERSBURG	3,474	1,995	1,171	8	9	3	1	13	126	147	1
ST PETERSBURG BEACH	21	20	0	0	0	0	0	1	0	0	0
TARPON SPRINGS	228	186	34	0	1	0	0	1	3	3	0
TREASURE ISLAND	27	26	0	0	0	0	0	0	0	1	0
BALANCE OF COUNTY	1,105	978	58	4	3	0	0	17	22	22	1
POLK											
AUBURNDALE	256	207	43	0	1	0	0	2	0	3	0
BARTOW	311	210	90	2	0	0	0	0	5	4	0
DUNDEE	48	35	11	0	0	0	0	0	1	1	0
EAGLE LAKE	32	31	1	0	0	0	0	0	0	0	0
FORT MEADE	88	66	21	0	0	0	0	0	0	1	0
FROSTPROOF	58	52	5	0	0	0	0	0	0	1	0
HAINES CITY	421	313	85	1	0	0	0	1	2	19	0
LAKE ALFRED	64	43	17	0	0	0	0	0	3	1	0
LAKE WALES	295	203	87	0	1	0	0	0	0	4	0
LAKELAND	1,599	1,083	428	5	1	1	0	9	25	47	0
MULBERRY	90	70	14	0	0	0	0	0	2	4	0
WINTER HAVEN	891	576	264	2	2	0	0	3	15	29	0
BALANCE OF COUNTY	3,751	3,113	480	7	3	2	0	12	39	95	0
PUTNAM											
PALATKA	270	128	137	0	1	0	0	0	0	4	0
BALANCE OF COUNTY	739	640	84	4	0	0	0	2	3	6	0
SAINT JOHNS											
ST AUGUSTINE	657	539	80	1	2	0	0	6	17	12	0
ST AUGUSTINE BEACH	7	7	0	0	0	0	0	0	0	0	0
BALANCE OF COUNTY	1,114	993	71	0	4	1	0	7	15	22	1
SAINT LUCIE											
FORT PIERCE	815	409	390	0	0	0	0	0	4	12	0
PORT ST LUCIE	2,007	1,530	361	3	3	0	1	7	30	71	1
BALANCE OF COUNTY	541	380	137	4	1	0	0	2	7	10	0
SANTA ROSA											
GULF BREEZE	51	42	1	1	0	0	0	1	1	5	0
MILTON	271	224	29	0	0	4	0	3	3	8	0
BALANCE OF COUNTY	1,525	1,396	55	8	2	1	0	12	19	32	0
SARASOTA											
LONGBOAT KEY	3	3	0	0	0	0	0	0	0	0	0
NORTH PORT	250	216	19	2	0	0	1	1	6	4	1
SARASOTA	375	286	71	2	0	0	0	0	9	7	0

**TABLE B-3 (Cont.): RESIDENT LIVE BIRTHS FOR INCORPORATED CITIES OF 2,400 OR MORE
POPULATION, BY RACE OF MOTHER, BY COUNTY, FLORIDA, 2008**

	TOTAL	WHITE	BLACK	AMER INDIAN	CHINESE	JAPANESE	HAWAIIAN	FILIPINO	OTHER ASIAN/ PAC ISL	MULTI - RACE & OTHER	UNK
SARASOTA (Cont.)											
VENICE	44	41	3	0	0	0	0	0	0	0	0
BALANCE OF COUNTY	2,357	2,069	186	5	9	2	1	10	27	48	0
SEMINOLE											
ALTAMONTE SPRINGS	752	588	124	1	0	4	0	7	13	15	0
CASSELBERRY	402	345	36	0	1	0	0	1	10	9	0
LAKE MARY	332	271	25	0	2	1	0	7	14	12	0
LONGWOOD	365	322	19	0	4	0	0	4	6	10	0
MAITLAND	16	15	1	0	0	0	0	0	0	0	0
OVIEDO	546	454	49	0	9	1	1	4	19	9	0
SANFORD	1,168	730	361	2	2	0	0	7	36	30	0
WINTER SPRINGS	366	315	28	0	2	1	0	2	9	9	0
BALANCE OF COUNTY	696	607	52	0	5	0	0	4	15	13	0
SUMTER											
BUSHNELL	58	47	8	0	0	0	0	0	2	1	0
WILDWOOD	106	61	43	0	0	0	0	0	1	1	0
BALANCE OF COUNTY	357	315	37	2	0	0	0	3	0	0	0
SUWANNEE											
LIVE OAK	186	137	45	0	0	0	0	0	1	2	1
BALANCE OF COUNTY	358	334	19	0	1	0	0	0	1	3	0
TAYLOR											
PERRY	157	81	72	0	0	0	0	0	1	2	1
BALANCE OF COUNTY	142	136	4	0	0	0	0	0	0	1	1
UNION											
	187	158	27	0	0	0	0	0	0	2	0
VOLUSIA											
DAYTONA BEACH	827	423	376	0	1	0	0	2	9	16	0
DAYTONA BEACH SHORES	4	4	0	0	0	0	0	0	0	0	0
DEBARY	205	187	10	0	0	0	0	2	2	4	0
DELAND	648	514	123	0	2	0	0	1	6	2	0
DELTONA	1,104	950	109	0	2	1	1	4	13	24	0
EDGEWATER	224	208	7	2	0	0	0	1	4	2	0
HOLLY HILL	187	139	44	0	0	0	0	0	3	1	0
LAKE HELEN	24	22	2	0	0	0	0	0	0	0	0
NEW SMYRNA BEACH	248	216	27	0	1	1	0	1	0	2	0
ORANGE CITY	220	197	17	0	0	0	0	0	2	4	0
ORMOND BEACH	463	417	21	1	2	1	0	4	9	8	0
PIERSON	58	56	2	0	0	0	0	0	0	0	0
PONCE INLET	13	13	0	0	0	0	0	0	0	0	0
PORT ORANGE	478	434	23	0	1	1	0	2	10	7	0
SOUTH DAYTONA	131	101	27	0	0	0	0	2	0	1	0
BALANCE OF COUNTY	423	382	34	0	0	0	0	2	2	2	1
WAKULLA											
	354	303	44	0	0	0	0	2	2	3	0
WALTON											
DEFUNIAK SPRINGS	136	113	18	0	0	0	0	0	3	2	0
BALANCE OF COUNTY	607	562	23	0	1	0	0	3	6	11	1
WASHINGTON											
CHIPLEY	84	56	22	3	0	0	0	0	0	2	1
BALANCE OF COUNTY	204	183	15	0	0	0	0	0	0	5	1

TABLE B-4: RESIDENT LIVE BIRTHS BY TYPE OF PLACE OF DELIVERY AND ATTENDANT, BY COUNTY, FLORIDA, 2008

	TOTAL	HOSPITAL			BIRTHING CENTER			OTHER NAMED PLACE 1,349	UNK 3
		PHYSICIAN 203,252	MIDWIFE 24,592	OTHER/ UNKNOWN 721	PHYSICIAN 44	MIDWIFE 1,430	OTHER/ UNKNOWN 26		
FLORIDA	231,417	203,252	24,592	721	44	1,430	26	1,349	3
ALACHUA	2,980	2,525	342	19	1	52	0	41	0
BAKER	399	339	56	1	0	0	0	3	0
BAY	2,371	2,078	284	1	0	0	1	7	0
BRADFORD	359	322	23	4	0	3	0	7	0
BREVARD	5,467	5,185	210	16	0	4	0	52	0
BROWARD	22,233	19,395	2,483	54	22	148	12	118	1
CALHOUN	165	148	14	0	0	2	0	1	0
CHARLOTTE	1,216	947	239	18	0	8	0	4	0
CITRUS	1,118	1,062	37	2	0	5	0	12	0
CLAY	2,274	1,959	285	7	0	16	0	7	0
COLLIER	3,737	3,661	30	1	0	28	0	17	0
COLUMBIA	882	694	157	5	0	3	0	23	0
MIAMI-DADE	33,639	32,465	676	20	12	321	4	139	2
DESOTO	469	442	24	1	0	1	0	1	0
DIXIE	173	162	9	0	0	2	0	0	0
DUVAL	13,449	12,444	848	22	0	61	0	74	0
ESCAMBIA	4,195	3,932	237	6	0	1	0	19	0
FLAGLER	899	752	132	3	0	2	0	10	0
FRANKLIN	118	95	20	0	0	1	0	2	0
GADSDEN	734	537	179	8	0	2	1	7	0
GILCHRIST	198	178	18	1	0	0	0	1	0
GLADES	87	57	28	1	0	0	0	1	0
GULF	140	124	15	0	0	0	0	1	0
HAMILTON	163	132	29	1	0	0	0	1	0
HARDEE	511	503	5	0	0	1	0	2	0
HENDRY	696	452	236	5	0	0	1	2	0
HERNANDO	1,584	1,194	374	2	1	10	0	3	0
HIGHLANDS	1,039	1,008	4	15	0	9	0	3	0
HILLSBOROUGH	17,401	16,045	1,137	69	2	82	0	66	0
HOLMES	210	202	7	0	0	1	0	0	0
INDIAN RIVER	1,373	1,027	333	2	0	0	0	11	0
JACKSON	593	571	18	0	0	2	0	2	0
JEFFERSON	171	123	44	2	0	0	0	2	0
LAFAYETTE	99	92	6	0	0	1	0	0	0
LAKE	3,353	2,863	436	11	0	25	0	18	0
LEE	7,111	4,707	2,285	28	1	63	0	27	0
LEON	3,192	2,585	529	16	0	31	1	30	0
LEVY	480	429	37	2	0	7	0	5	0
LIBERTY	98	84	14	0	0	0	0	0	0
MADISON	235	167	64	1	0	2	0	1	0
MANATEE	3,885	3,535	310	1	0	14	0	25	0
MARION	3,681	2,560	1,046	29	0	14	0	32	0
MARTIN	1,280	658	602	2	0	0	0	18	0
MONROE	717	634	70	3	1	3	0	6	0
NASSAU	820	703	106	0	0	5	0	6	0
OKALOOSA	2,639	2,490	125	8	0	0	0	16	0
OKEECHOBEE	532	430	96	2	0	0	0	4	0
ORANGE	16,568	15,537	672	127	1	143	2	86	0
OSCEOLA	4,046	3,847	149	17	0	13	0	20	0
PALM BEACH	15,246	12,467	2,642	24	1	13	4	95	0
PASCO	5,303	4,676	555	14	0	30	0	28	0
PINELLAS	9,141	7,052	1,943	12	0	94	0	40	0
POLK	7,904	6,050	1,735	19	0	67	0	33	0
PUTNAM	1,009	894	101	7	0	7	0	0	0
SAINT JOHNS	1,778	1,598	150	1	0	7	0	22	0
SAINT LUCIE	3,363	2,482	836	15	1	1	0	28	0
SANTA ROSA	1,847	1,745	92	2	0	0	0	8	0
SARASOTA	3,029	2,568	392	8	0	21	0	40	0
SEMINOLE	4,643	4,127	382	39	0	58	0	37	0
SUMTER	521	492	24	0	0	1	0	4	0
SUWANNEE	544	458	75	2	0	4	0	5	0
TAYLOR	299	230	63	3	0	0	0	3	0
UNION	187	164	21	0	0	1	0	1	0
VOLUSIA	5,257	4,753	399	21	1	31	0	52	0
WAKULLA	354	286	61	0	0	6	0	1	0
WALTON	743	729	5	2	0	3	0	4	0
WASHINGTON	288	273	15	0	0	0	0	0	0

TABLE B-5: RESIDENT LIVE BIRTHS BY BIRTHWEIGHT, BY COUNTY, FLORIDA, 2008

	TOTAL	BIRTHWEIGHT IN GRAMS										LESS THAN 1500 GRAMS		LESS THAN 2500 GRAMS	
		<500	500- 999	1000- 1499	1500- 1999	2000- 2499	2500- 2999	3000- 3499	3500- 3999	4000+	UNK	NUMBER	%	NUMBER	%
FLORIDA	231,417	434	1,538	1,879	4,011	12,507	45,287	93,247	57,704	14,792	18	3,851	1.7	20,369	8.8
ALACHUA	2,980	9	17	25	62	165	535	1,166	792	209	0	51	1.7	278	9.3
BAKER	399	0	1	6	8	15	62	172	105	30	0	7	1.8	30	7.5
BAY	2,371	3	15	15	48	123	419	964	640	143	1	33	1.4	204	8.6
BRADFORD	359	2	0	5	7	22	70	139	90	24	0	7	1.9	36	10.0
BREVARD	5,467	11	39	40	76	281	1,038	2,140	1,461	381	0	90	1.6	447	8.2
BROWARD	22,233	30	181	211	435	1,311	4,705	8,963	5,211	1,186	0	422	1.9	2,168	9.8
CALHOUN	165	1	0	1	1	7	33	71	43	8	0	2	1.2	10	6.1
CHARLOTTE	1,216	1	7	11	15	55	243	487	313	84	0	19	1.6	89	7.3
CITRUS	1,118	0	2	7	16	56	192	448	305	92	0	9	0.8	81	7.2
CLAY	2,274	3	12	21	25	116	384	931	645	137	0	36	1.6	177	7.8
COLLIER	3,737	7	16	29	43	177	704	1,514	1,031	214	2	52	1.4	272	7.3
COLUMBIA	882	3	0	8	16	49	156	357	230	63	0	11	1.2	76	8.6
MIAMI-DADE	33,639	42	247	302	615	1,825	6,836	13,862	7,993	1,917	0	591	1.8	3,031	9.0
DESOTO	469	0	4	2	5	18	94	203	117	26	0	6	1.3	29	6.2
DIXIE	173	1	0	1	1	6	23	79	48	14	0	2	1.2	9	5.2
DUVAL	13,449	32	101	107	252	755	2,698	5,255	3,360	888	1	240	1.8	1,247	9.3
ESCAMBIA	4,195	7	35	37	99	272	850	1,626	996	273	0	79	1.9	450	10.7
FLAGLER	899	1	1	6	9	48	182	350	235	67	0	8	0.9	65	7.2
FRANKLIN	118	0	0	1	3	3	26	48	26	11	0	1	0.8	7	5.9
GADSDEN	734	2	8	7	13	52	152	337	131	32	0	17	2.3	82	11.2
GILCHRIST	198	0	0	2	8	12	33	73	55	15	0	2	1.0	22	11.1
GLADES	87	0	1	0	4	6	14	42	16	4	0	1	1.1	11	12.6
GULF	140	2	2	0	3	12	19	53	39	10	0	4	2.9	19	13.6
HAMILTON	163	1	1	0	6	9	37	65	34	10	0	2	1.2	17	10.4
HARDEE	511	0	2	1	6	28	113	204	123	34	0	3	0.6	37	7.2
HENDRY	696	1	3	5	8	43	152	272	178	34	0	9	1.3	60	8.6
HERNANDO	1,584	3	12	13	21	73	349	621	392	99	1	28	1.8	122	7.7
HIGHLANDS	1,039	4	7	10	14	56	216	441	229	62	0	21	2.0	91	8.8
HILLSBOROUGH	17,401	52	130	139	315	977	3,447	6,936	4,245	1,158	2	321	1.8	1,613	9.3
HOLMES	210	0	0	0	4	9	43	87	51	16	0	0	0.0	13	6.2
INDIAN RIVER	1,373	4	5	6	10	55	241	538	416	98	0	15	1.1	80	5.8
JACKSON	593	1	5	7	16	39	146	237	113	29	0	13	2.2	68	11.5
JEFFERSON	171	0	0	2	2	10	47	56	42	12	0	2	1.2	14	8.2
LAFAYETTE	99	1	0	1	1	4	11	31	39	11	0	2	2.0	7	7.1
LAKE	3,353	6	23	22	57	164	635	1,337	866	242	1	51	1.5	272	8.1
LEE	7,111	11	43	57	97	370	1,410	2,917	1,762	442	2	111	1.6	578	8.1
LEON	3,192	3	27	26	61	184	634	1,269	778	210	0	56	1.8	301	9.4
LEVY	480	2	3	2	10	17	94	182	137	33	0	7	1.5	34	7.1
LIBERTY	98	0	1	0	4	5	18	40	21	9	0	1	1.0	10	10.2
MADISON	235	2	2	1	5	15	54	96	48	12	0	5	2.1	25	10.6
MANATEE	3,885	8	27	23	66	188	703	1,574	981	315	0	58	1.5	312	8.0
MARION	3,681	11	22	27	57	180	677	1,467	953	287	0	60	1.6	297	8.1
MARTIN	1,280	0	3	11	10	56	235	525	345	95	0	14	1.1	80	6.3
MONROE	717	0	4	4	9	35	114	283	212	56	0	8	1.1	52	7.3
NASSAU	820	0	1	4	17	36	154	356	205	47	0	5	0.6	58	7.1
OKALOOSA	2,639	3	14	24	48	134	463	1,055	686	212	0	41	1.6	223	8.5
OKEECHOBEE	532	0	5	2	9	35	88	215	138	40	0	7	1.3	51	9.6
ORANGE	16,568	51	124	140	287	949	3,398	6,768	3,916	934	1	315	1.9	1,551	9.4
OSCEOLA	4,046	20	20	24	78	202	753	1,708	998	242	1	64	1.6	344	8.5
PALM BEACH	15,246	14	98	135	263	871	3,090	6,297	3,672	806	0	247	1.6	1,381	9.1
PASCO	5,303	10	31	25	90	280	996	2,088	1,411	371	1	66	1.2	436	8.2
PINELLAS	9,141	24	65	68	167	485	1,702	3,613	2,360	656	1	157	1.7	809	8.9
POLK	7,904	13	35	69	135	389	1,471	3,181	2,027	584	0	117	1.5	641	8.1
PUTNAM	1,009	1	7	11	11	65	199	389	248	77	1	19	1.9	95	9.4
SAINT JOHNS	1,778	1	7	15	29	60	269	656	559	182	0	23	1.3	112	6.3
SAINT LUCIE	3,363	3	14	19	47	205	643	1,320	894	218	0	36	1.1	288	8.6
SANTA ROSA	1,847	1	7	15	30	89	322	734	501	148	0	23	1.2	142	7.7
SARASOTA	3,029	4	18	24	47	128	510	1,187	850	261	0	46	1.5	221	7.3
SEMINOLE	4,643	9	21	31	76	229	839	1,858	1,240	340	0	61	1.3	366	7.9
SUMTER	521	1	5	7	9	27	114	202	131	25	0	13	2.5	49	9.4
SUWANNEE	544	2	1	5	5	15	96	241	134	45	0	8	1.5	28	5.1
TAYLOR	299	1	0	6	3	23	58	111	72	25	0	7	2.3	33	11.0
UNION	187	0	1	1	7	8	33	76	52	9	0	2	1.1	17	9.1
VOLUSIA	5,257	7	45	40	80	288	967	2,098	1,355	377	0	92	1.8	460	8.8
WAKULLA	354	0	3	3	8	14	52	140	105	29	0	6	1.7	28	7.9
WALTON	743	0	6	6	13	35	143	306	189	45	0	12	1.6	60	8.1
WASHINGTON	288	1	0	3	4	20	46	122	75	17	0	4	1.4	28	9.7

TABLE B-5 (Cont.): RESIDENT LIVE BIRTHS TO WHITE MOTHERS BY BIRTHWEIGHT, BY COUNTY, FLORIDA, 2008

	BIRTHWEIGHT IN GRAMS											LESS THAN 1500 GRAMS		LESS THAN 2500 GRAMS	
	TOTAL	<500	500- 999	1000- 1499	1500- 1999	2000- 2499	2500- 2999	3000- 3499	3500- 3999	4000+	UNK	NUMBER	%	NUMBER	%
FLORIDA	167,487	202	798	1,112	2,442	7,811	29,221	67,689	45,883	12,321	8	2,112	1.3	12,365	7.4
ALACHUA	1,829	7	6	10	31	79	255	699	576	166	0	23	1.3	133	7.3
BAKER	338	0	0	6	6	12	51	143	93	27	0	6	1.8	24	7.1
BAY	1,827	2	6	11	29	84	292	742	538	122	1	19	1.0	132	7.2
BRADFORD	285	2	0	3	4	15	49	110	81	21	0	5	1.8	24	8.4
BREVARD	4,314	7	23	29	50	198	769	1,676	1,224	338	0	59	1.4	307	7.1
BROWARD	12,427	12	61	78	214	615	2,227	5,092	3,313	815	0	151	1.2	980	7.9
CALHOUN	148	1	0	1	1	6	26	62	43	8	0	2	1.4	9	6.1
CHARLOTTE	1,064	0	5	11	11	45	199	430	285	78	0	16	1.5	72	6.8
CITRUS	1,034	0	2	6	15	50	176	408	289	88	0	8	0.8	73	7.1
CLAY	1,908	1	5	17	18	92	297	776	577	125	0	23	1.2	133	7.0
COLLIER	3,217	6	12	22	29	133	593	1,318	911	192	1	40	1.2	202	6.3
COLUMBIA	700	2	0	6	10	37	108	283	199	55	0	8	1.1	55	7.9
MIAMI-DADE	24,645	23	133	189	372	1,149	4,519	10,340	6,363	1,557	0	345	1.4	1,866	7.6
DESOTO	399	0	3	2	4	14	72	178	101	25	0	5	1.3	23	5.8
DIXIE	158	1	0	1	0	6	21	73	43	13	0	2	1.3	8	5.1
DUVAL	7,777	5	29	51	119	365	1,289	3,013	2,248	658	0	85	1.1	569	7.3
ESCAMBIA	2,704	1	15	15	49	145	475	1,031	749	224	0	31	1.1	225	8.3
FLAGLER	710	0	0	4	5	35	126	280	201	59	0	4	0.6	44	6.2
FRANKLIN	106	0	0	1	3	3	24	44	21	10	0	1	0.9	7	6.6
GADSDEN	278	1	5	0	1	20	49	116	68	18	0	6	2.2	27	9.7
GILCHRIST	183	0	0	2	7	11	28	69	51	15	0	2	1.1	20	10.9
GLADES	63	0	1	0	1	4	13	30	11	3	0	1	1.6	6	9.5
GULF	118	2	1	0	2	8	12	48	36	9	0	3	2.5	13	11.0
HAMILTON	99	0	0	0	3	4	19	39	25	9	0	0	0.0	7	7.1
HARDEE	468	0	2	1	5	24	104	186	113	33	0	3	0.6	32	6.8
HENDRY	575	1	2	4	5	30	114	228	160	31	0	7	1.2	42	7.3
HERNANDO	1,427	2	9	10	17	66	305	559	366	93	0	21	1.5	104	7.3
HIGHLANDS	820	4	5	8	10	34	164	343	200	52	0	17	2.1	61	7.4
HILLSBOROUGH	12,695	21	71	80	183	600	2,240	5,086	3,444	969	1	172	1.4	955	7.5
HOLMES	203	0	0	0	4	9	41	84	49	16	0	0	0.0	13	6.4
INDIAN RIVER	1,085	4	5	6	8	36	182	423	338	83	0	15	1.4	59	5.4
JACKSON	413	1	3	3	8	22	96	167	88	25	0	7	1.7	37	9.0
JEFFERSON	92	0	0	0	0	5	19	24	33	11	0	0	0.0	5	5.4
LAFAYETTE	95	1	0	1	1	4	10	29	38	11	0	2	2.1	7	7.4
LAKE	2,718	4	19	17	36	129	478	1,067	743	224	1	40	1.5	205	7.5
LEE	5,910	6	22	38	67	288	1,082	2,472	1,535	399	1	66	1.1	421	7.1
LEON	1,646	0	8	12	17	76	240	658	486	149	0	20	1.2	113	6.9
LEVY	412	1	2	2	10	16	78	147	128	28	0	5	1.2	31	7.5
LIBERTY	92	0	1	0	4	3	17	39	19	9	0	1	1.1	8	8.7
MADISON	105	1	0	0	0	7	17	40	35	5	0	1	1.0	8	7.6
MANATEE	3,168	5	18	19	49	140	510	1,294	845	288	0	42	1.3	231	7.3
MARION	2,869	5	16	19	41	131	484	1,119	796	258	0	40	1.4	212	7.4
MARTIN	941	0	2	5	9	41	151	374	276	83	0	7	0.7	57	6.1
MONROE	636	0	4	4	6	27	94	253	197	51	0	8	1.3	41	6.4
NASSAU	754	0	1	2	13	33	140	321	198	46	0	3	0.4	49	6.5
OKALOOSA	2,154	2	11	16	35	99	362	860	590	179	0	29	1.3	163	7.6
OKEECHOBEE	464	0	5	2	6	25	71	191	126	38	0	7	1.5	38	8.2
ORANGE	10,828	12	50	84	147	509	1,942	4,450	2,921	713	0	146	1.3	802	7.4
OSCEOLA	3,404	13	17	16	57	171	615	1,434	860	221	0	46	1.4	274	8.0
PALM BEACH	10,286	4	44	70	144	489	1,839	4,305	2,772	619	0	118	1.1	751	7.3
PASCO	4,747	8	28	23	78	229	864	1,860	1,304	352	1	59	1.2	366	7.7
PINELLAS	6,726	9	37	34	110	285	1,113	2,636	1,940	562	0	80	1.2	475	7.1
POLK	6,002	5	23	38	91	271	1,001	2,400	1,659	514	0	66	1.1	428	7.1
PUTNAM	768	0	3	9	7	39	135	301	208	66	0	12	1.6	58	7.6
SAINT JOHNS	1,539	0	4	11	26	43	217	561	504	173	0	15	1.0	84	5.5
SAINT LUCIE	2,319	2	7	11	31	124	369	908	683	184	0	20	0.9	175	7.5
SANTA ROSA	1,662	1	3	15	28	76	270	659	469	141	0	19	1.1	123	7.4
SARASOTA	2,615	2	11	16	40	106	408	1,036	758	238	0	29	1.1	175	6.7
SEMINOLE	3,647	8	14	20	58	164	599	1,425	1,064	295	0	42	1.2	264	7.2
SUMTER	423	1	3	4	7	17	87	165	115	24	0	8	1.9	32	7.6
SUWANNEE	471	1	1	4	4	13	78	209	118	43	0	6	1.3	23	4.9
TAYLOR	217	0	0	4	3	11	37	80	62	20	0	4	1.8	18	8.3
UNION	158	0	1	1	5	4	28	67	43	9	0	2	1.3	11	7.0
VOLUSIA	4,263	4	32	29	62	213	706	1,698	1,181	338	0	65	1.5	340	8.0
WAKULLA	303	0	2	2	7	11	39	120	96	26	0	4	1.3	22	7.3
WALTON	675	0	5	6	12	34	126	270	180	42	0	11	1.6	57	8.4
WASHINGTON	239	1	0	1	4	16	36	97	68	16	0	2	0.8	22	9.2

TABLE B-5 (Cont.): RESIDENT LIVE BIRTHS TO BLACK MOTHERS BY BIRTHWEIGHT, BY COUNTY, FLORIDA, 2008

	BIRTHWEIGHT IN GRAMS											LESS THAN 1500 GRAMS		LESS THAN 2500 GRAMS	
	TOTAL	<500	500- 999	1000- 1499	1500- 1999	2000- 2499	2500- 2999	3000- 3499	3500- 3999	4000+	UNK	NUMBER	%	NUMBER	%
FLORIDA	51,362	203	677	674	1,388	4,006	13,270	20,203	9,083	1,851	7	1,554	3.0	6,948	13.5
ALACHUA	895	2	11	14	31	76	233	347	151	30	0	27	3.0	134	15.0
BAKER	57	0	1	0	2	3	8	28	12	3	0	1	1.8	6	10.5
BAY	315	1	6	4	15	25	79	125	52	8	0	11	3.5	51	16.2
BRADFORD	70	0	0	2	3	7	21	28	6	3	0	2	2.9	12	17.1
BREVARD	799	4	12	7	20	70	207	315	142	22	0	23	2.9	113	14.1
BROWARD	8,031	17	110	113	200	597	2,046	3,121	1,533	294	0	240	3.0	1,037	12.9
CALHOUN	12	0	0	0	0	1	6	5	0	0	0	0	0.0	1	8.3
CHARLOTTE	98	1	2	0	4	8	30	30	18	5	0	3	3.1	15	15.3
CITRUS	37	0	0	0	0	4	7	18	7	1	0	0	0.0	4	10.8
CLAY	240	2	6	4	6	17	57	100	41	7	0	12	5.0	35	14.6
COLLIER	440	1	3	6	11	40	94	168	96	20	1	10	2.3	61	13.9
COLUMBIA	156	1	0	2	6	10	45	63	21	8	0	3	1.9	19	12.2
MIAMI-DADE	8,219	18	111	107	230	642	2,148	3,171	1,471	321	0	236	2.9	1,108	13.5
DESOTO	61	0	1	0	1	2	20	21	15	1	0	1	1.6	4	6.6
DIXIE	12	0	0	0	1	0	2	4	4	1	0	0	0.0	1	8.3
DUVAL	4,668	23	67	51	115	326	1,211	1,821	878	175	1	141	3.0	582	12.5
ESCAMBIA	1,283	6	19	21	48	114	328	512	200	35	0	46	3.6	208	16.2
FLAGLER	141	0	1	2	3	11	42	53	27	2	0	3	2.1	17	12.1
FRANKLIN	10	0	0	0	0	0	1	4	5	0	0	0	0.0	0	0.0
GADSDEN	449	1	3	7	12	32	103	217	60	14	0	11	2.4	55	12.2
GILCHRIST	11	0	0	0	1	1	5	3	1	0	0	0	0.0	2	18.2
GLADES	11	0	0	0	1	2	1	4	3	0	0	0	0.0	3	27.3
GULF	12	0	1	0	0	2	3	4	2	0	0	1	8.3	3	25.0
HAMILTON	62	1	1	0	3	5	17	25	9	1	0	2	3.2	10	16.1
HARDEE	24	0	0	0	0	3	7	10	4	0	0	0	0.0	3	12.5
HENDRY	96	0	1	1	2	11	33	35	12	1	0	2	2.1	15	15.6
HERNANDO	106	1	3	2	4	5	31	43	11	5	1	6	5.7	15	14.2
HIGHLANDS	184	0	2	2	4	20	45	79	24	8	0	4	2.2	28	15.2
HILLSBOROUGH	3,668	28	52	55	116	324	971	1,405	583	133	1	135	3.7	575	15.7
HOLMES	3	0	0	0	0	0	1	1	1	0	0	0	0.0	0	0.0
INDIAN RIVER	212	0	0	0	2	16	46	88	50	10	0	0	0.0	18	8.5
JACKSON	160	0	2	3	8	16	47	61	21	2	0	5	3.1	29	18.1
JEFFERSON	77	0	0	2	2	5	28	31	8	1	0	2	2.6	9	11.7
LAFAYETTE	3	0	0	0	0	0	0	2	1	0	0	0	0.0	0	0.0
LAKE	470	2	4	4	20	25	130	186	87	12	0	10	2.1	55	11.7
LEE	957	5	20	17	27	71	261	347	180	29	0	42	4.4	140	14.6
LEON	1,333	3	18	13	43	98	352	521	236	49	0	34	2.6	175	13.1
LEVY	60	1	1	0	0	1	15	30	8	4	0	2	3.3	3	5.0
LIBERTY	5	0	0	0	0	2	1	1	1	0	0	0	0.0	2	40.0
MADISON	129	1	2	1	5	8	36	56	13	7	0	4	3.1	17	13.2
MANATEE	494	3	9	3	13	36	148	186	85	11	0	15	3.0	64	13.0
MARION	679	5	6	8	13	43	170	285	128	21	0	19	2.8	75	11.0
MARTIN	138	0	1	6	1	8	29	66	23	4	0	7	5.1	16	11.6
MONROE	49	0	0	0	1	5	13	17	9	4	0	0	0.0	6	12.2
NASSAU	44	0	0	0	4	2	10	26	2	0	0	0	0.0	6	13.6
OKALOOSA	274	1	3	8	13	23	71	104	38	13	0	12	4.4	48	17.5
ORKEECHOBEE	40	0	0	0	3	7	11	13	6	0	0	0	0.0	10	25.0
ORANGE	4,379	34	67	44	118	356	1,123	1,751	717	169	0	145	3.3	619	14.1
OSCEOLA	415	2	2	6	18	20	94	164	94	14	1	10	2.4	48	11.6
PALM BEACH	4,182	9	53	60	105	324	1,084	1,675	716	156	0	122	2.9	551	13.2
PASCO	292	2	1	2	9	33	67	106	62	10	0	5	1.7	47	16.1
PINELLAS	1,694	12	23	30	46	154	438	659	280	52	0	65	3.8	265	15.6
POLK	1,546	7	10	26	38	106	383	638	285	53	0	43	2.8	187	12.1
PUTNAM	221	0	3	2	4	26	61	80	35	9	1	5	2.3	35	15.8
SAINT JOHNS	151	1	2	4	3	12	33	63	30	3	0	7	4.6	22	14.6
SAINT LUCIE	888	1	6	6	15	72	220	357	183	28	0	13	1.5	100	11.3
SANTA ROSA	85	0	2	0	1	6	25	39	9	3	0	2	2.4	9	10.6
SARASOTA	279	2	6	7	5	20	66	102	54	17	0	15	5.4	40	14.3
SEMINOLE	695	1	6	8	11	53	176	299	117	24	0	15	2.2	79	11.4
SUMTER	88	0	2	1	0	10	26	33	15	1	0	3	3.4	13	14.8
SUWANNEE	64	1	0	1	0	2	17	26	15	2	0	2	3.1	4	6.3
TAYLOR	76	1	0	2	0	11	20	30	8	4	0	3	3.9	14	18.4
UNION	27	0	0	0	2	4	5	8	8	0	0	0	0.0	6	22.2
VOLUSIA	822	1	12	7	15	62	224	319	147	35	0	20	2.4	97	11.8
WAKULLA	44	0	1	1	1	3	11	16	9	2	0	2	4.5	6	13.6
WALTON	41	0	1	0	1	1	10	20	6	2	0	1	2.4	3	7.3
WASHINGTON	37	0	0	2	0	2	8	19	5	1	0	2	5.4	4	10.8

TABLE B-5 (Cont.): RESIDENT LIVE BIRTHS TO OTHER MOTHERS BY BIRTHWEIGHT, BY COUNTY, FLORIDA, 2008

	BIRTHWEIGHT IN GRAMS											LESS THAN 1500 GRAMS		LESS THAN 2500 GRAMS	
	TOTAL	<500	500- 999	1000- 1499	1500- 1999	2000- 2499	2500- 2999	3000- 3499	3500- 3999	4000+	UNK	NUMBER	%	NUMBER	%
FLORIDA	12,049	28	60	89	179	666	2,698	5,154	2,595	579	1	177	1.5	1,022	8.5
ALACHUA	256	0	0	1	0	10	47	120	65	13	0	1	0.4	11	4.3
BAKER	4	0	0	0	0	0	3	1	0	0	0	0	0.0	0	0.0
BAY	166	0	3	0	4	8	34	71	38	8	0	3	1.8	15	9.0
BRADFORD	4	0	0	0	0	0	0	1	3	0	0	0	0.0	0	0.0
BREVARD	351	0	4	4	6	13	62	146	95	21	0	8	2.3	27	7.7
BROWARD	1,450	1	9	18	20	85	367	621	281	48	0	28	1.9	133	9.2
CALHOUN	5	0	0	0	0	0	1	4	0	0	0	0	0.0	0	0.0
CHARLOTTE	54	0	0	0	0	2	14	27	10	1	0	0	0.0	2	3.7
CITRUS	47	0	0	1	1	2	9	22	9	3	0	1	2.1	4	8.5
CLAY	125	0	1	0	1	7	30	54	27	5	0	1	0.8	9	7.2
COLLIER	80	0	1	1	3	4	17	28	24	2	0	2	2.5	9	11.3
COLUMBIA	26	0	0	0	0	2	3	11	10	0	0	0	0.0	2	7.7
MIAMI-DADE	756	0	2	5	13	34	166	344	153	39	0	7	0.9	54	7.1
DESOTO	9	0	0	0	0	2	2	4	1	0	0	0	0.0	2	22.2
DIXIE	3	0	0	0	0	0	0	2	1	0	0	0	0.0	0	0.0
DUVAL	989	4	5	4	18	64	198	414	228	54	0	13	1.3	95	9.6
ESCAMBIA	208	0	1	1	2	13	47	83	47	14	0	2	1.0	17	8.2
FLAGLER	48	1	0	0	1	2	14	17	7	6	0	1	2.1	4	8.3
FRANKLIN	2	0	0	0	0	0	1	0	0	1	0	0	0.0	0	0.0
GADSDEN	6	0	0	0	0	0	0	4	2	0	0	0	0.0	0	0.0
GILCHRIST	4	0	0	0	0	0	0	1	3	0	0	0	0.0	0	0.0
GLADES	13	0	0	0	2	0	0	8	2	1	0	0	0.0	2	15.4
GULF	7	0	0	0	1	1	3	1	0	1	0	0	0.0	2	28.6
HAMILTON	2	0	0	0	0	0	1	1	0	0	0	0	0.0	0	0.0
HARDEE	19	0	0	0	1	1	2	8	6	1	0	0	0.0	2	10.5
HENDRY	25	0	0	0	1	2	5	9	6	2	0	0	0.0	3	12.0
HERNANDO	47	0	0	1	0	2	12	18	13	1	0	1	2.1	3	6.4
HIGHLANDS	35	0	0	0	0	2	7	19	5	2	0	0	0.0	2	5.7
HILLSBOROUGH	1,018	3	7	4	15	52	233	438	212	54	0	14	1.4	81	8.0
HOLMES	4	0	0	0	0	0	1	2	1	0	0	0	0.0	0	0.0
INDIAN RIVER	76	0	0	0	0	3	13	27	28	5	0	0	0.0	3	3.9
JACKSON	20	0	0	1	0	1	3	9	4	2	0	1	5.0	2	10.0
JEFFERSON	2	0	0	0	0	0	0	1	1	0	0	0	0.0	0	0.0
LAFAYETTE	1	0	0	0	0	0	1	0	0	0	0	0	0.0	0	0.0
LAKE	162	0	0	1	1	10	26	82	36	6	0	1	0.6	12	7.4
LEE	232	0	1	2	3	10	64	96	43	13	0	3	1.3	16	6.9
LEON	207	0	1	1	1	10	42	87	54	11	0	2	1.0	13	6.3
LEVY	8	0	0	0	0	0	1	5	1	1	0	0	0.0	0	0.0
LIBERTY	1	0	0	0	0	0	0	0	1	0	0	0	0.0	0	0.0
MADISON	1	0	0	0	0	0	1	0	0	0	0	0	0.0	0	0.0
MANATEE	222	0	0	1	4	12	45	93	51	16	0	1	0.5	17	7.7
MARION	133	1	0	0	3	6	23	63	29	8	0	1	0.8	10	7.5
MARTIN	199	0	0	0	0	7	55	85	44	8	0	0	0.0	7	3.5
MONROE	32	0	0	0	2	3	7	13	6	1	0	0	0.0	5	15.6
NASSAU	22	0	0	2	0	1	4	9	5	1	0	2	9.1	3	13.6
OKALOOSA	211	0	0	0	0	12	30	91	58	20	0	0	0.0	12	5.7
ORKEECHOBEE	28	0	0	0	0	3	6	11	6	2	0	0	0.0	3	10.7
ORANGE	1,353	5	6	12	22	84	333	565	274	52	0	23	1.7	129	9.5
OSCEOLA	226	5	1	2	3	11	44	110	43	7	0	8	3.5	22	9.7
PALM BEACH	767	1	1	5	14	58	166	311	181	30	0	7	0.9	79	10.3
PASCO	257	0	2	0	3	18	64	120	41	9	0	2	0.8	23	8.9
PINELLAS	719	3	5	4	11	45	150	318	140	42	1	12	1.7	68	9.5
POLK	356	1	2	5	6	12	87	143	83	17	0	8	2.2	26	7.3
PUTNAM	20	1	1	0	0	0	3	8	5	2	0	2	10.0	2	10.0
SAINT JOHNS	87	0	1	0	0	5	19	32	24	6	0	1	1.1	6	6.9
SAINT LUCIE	155	0	1	2	1	9	54	54	28	6	0	3	1.9	13	8.4
SANTA ROSA	100	0	2	0	1	7	27	36	23	4	0	2	2.0	10	10.0
SARASOTA	134	0	1	1	2	2	36	49	37	6	0	2	1.5	6	4.5
SEMINOLE	301	0	1	3	7	12	64	134	59	21	0	4	1.3	23	7.6
SUMTER	10	0	0	2	2	0	1	4	1	0	0	2	20.0	4	40.0
SUWANNEE	8	0	0	0	1	0	0	6	1	0	0	0	0.0	1	12.5
TAYLOR	4	0	0	0	0	1	1	1	1	0	0	0	0.0	1	25.0
UNION	2	0	0	0	0	0	0	1	1	0	0	0	0.0	0	0.0
VOLUSIA	171	2	1	4	3	13	37	80	27	4	0	7	4.1	23	13.5
WAKULLA	7	0	0	0	0	0	2	4	0	1	0	0	0.0	0	0.0
WALTON	26	0	0	0	0	0	6	16	3	1	0	0	0.0	0	0.0
WASHINGTON	10	0	0	0	0	2	0	6	2	0	0	0	0.0	2	20.0

TABLE B-6: RESIDENT LIVE BIRTHS BY AGE OF MOTHER, BY COUNTY, FLORIDA, 2008

	TOTAL	<13	13	14	15	16	17	18	19	20-24	25-29	30-34	35-44	45+	UNK
FLORIDA	231,417	10	58	288	899	2,146	4,241	6,966	9,837	59,661	63,553	50,018	33,294	437	9
ALACHUA	2,980	0	3	3	11	26	45	92	126	752	839	699	376	8	0
BAKER	399	0	0	1	2	7	9	16	26	145	121	38	34	0	0
BAY	2,371	0	1	5	10	16	55	83	150	777	686	371	212	5	0
BRADFORD	359	0	0	0	3	1	9	21	33	149	86	40	17	0	0
BREVARD	5,467	0	0	6	18	45	90	165	213	1,544	1,550	1,116	705	14	1
BROWARD	22,233	0	5	18	55	128	274	486	685	4,505	5,987	5,657	4,367	64	2
CALHOUN	165	0	0	0	1	4	5	7	13	66	38	18	13	0	0
CHARLOTTE	1,216	0	0	1	2	6	28	36	57	341	342	238	159	6	0
CITRUS	1,118	0	0	0	4	7	26	53	66	386	276	192	108	0	0
CLAY	2,274	0	0	2	5	21	39	68	105	622	667	481	262	2	0
COLLIER	3,737	0	2	4	11	41	67	115	128	1,033	980	759	589	8	0
COLUMBIA	882	0	0	1	3	18	26	40	61	310	233	118	72	0	0
MIAMI-DADE	33,639	2	3	43	119	283	507	799	1,200	7,529	8,758	8,392	5,933	69	2
DESOTO	469	0	0	1	2	9	14	20	29	164	119	66	44	1	0
DIXIE	173	0	0	1	0	1	5	4	13	78	49	14	8	0	0
DUVAL	13,449	1	6	20	47	123	234	388	660	3,888	3,918	2,613	1,532	16	3
ESCAMBIA	4,195	0	2	7	23	70	81	173	236	1,363	1,180	686	370	4	0
FLAGLER	899	0	0	0	2	9	24	24	31	196	272	199	141	1	0
FRANKLIN	118	0	0	0	1	1	3	5	12	39	32	16	9	0	0
GADSDEN	734	1	1	2	6	16	26	29	37	248	213	107	48	0	0
GILCHRIST	198	0	0	0	0	0	2	11	11	78	49	29	15	3	0
GLADES	87	0	0	0	1	0	3	4	8	31	20	15	5	0	0
GULF	140	0	0	0	0	1	1	3	9	51	39	24	12	0	0
HAMILTON	163	0	0	0	0	0	5	11	15	54	51	20	7	0	0
HARDEE	511	0	0	3	1	10	16	33	32	154	133	89	39	1	0
HENDRY	696	0	0	0	8	11	15	36	38	219	180	128	61	0	0
HERNANDO	1,584	0	0	0	11	5	31	47	74	465	478	285	185	3	0
HIGHLANDS	1,039	0	1	2	7	19	33	44	44	355	281	155	98	0	0
HILLSBOROUGH	17,401	1	10	24	69	166	390	599	787	4,581	4,761	3,591	2,395	27	0
HOLMES	210	0	0	0	0	1	8	12	17	78	50	29	14	1	0
INDIAN RIVER	1,373	0	0	1	4	14	28	48	70	434	327	265	178	4	0
JACKSON	593	0	0	2	5	4	27	22	40	195	155	91	49	3	0
JEFFERSON	171	0	0	0	1	2	8	4	8	52	51	22	23	0	0
LAFAYETTE	99	0	0	0	0	0	4	3	5	34	36	12	5	0	0
LAKE	3,353	0	1	6	12	40	77	118	166	923	918	680	408	4	0
LEE	7,111	1	1	14	28	68	145	237	298	1,921	1,978	1,497	911	12	0
LEON	3,192	0	3	4	5	19	38	91	107	831	958	718	416	2	0
LEVY	480	0	0	1	2	9	15	17	32	156	140	67	41	0	0
LIBERTY	98	0	0	0	0	0	2	6	4	42	20	17	7	0	0
MADISON	235	0	0	0	1	4	11	8	19	81	58	36	17	0	0
MANATEE	3,885	0	1	10	19	55	105	142	166	1,043	1,075	750	516	3	0
MARION	3,681	0	0	3	24	39	91	146	229	1,154	1,027	607	351	10	0
MARTIN	1,280	0	0	1	7	13	24	35	45	318	331	311	188	7	0
MONROE	717	0	0	0	0	1	6	9	24	171	205	171	129	1	0
NASSAU	820	0	0	1	5	10	20	29	51	251	229	133	91	0	0
OKALOOSA	2,639	0	0	1	5	20	32	67	125	860	847	437	243	2	0
OKEECHOBEE	532	0	0	1	6	9	16	28	40	192	127	69	44	0	0
ORANGE	16,568	0	2	33	63	154	302	466	658	4,014	4,670	3,808	2,380	18	0
OSCEOLA	4,046	0	0	3	27	50	76	140	177	1,111	1,114	807	533	8	0
PALM BEACH	15,246	1	1	20	68	139	245	359	527	3,303	3,937	3,674	2,917	55	0
PASCO	5,303	0	2	1	16	41	94	157	201	1,314	1,500	1,232	738	7	0
PINELLAS	9,141	0	2	9	35	97	173	301	418	2,267	2,490	2,005	1,321	22	1
POLK	7,904	2	6	7	51	93	177	305	444	2,497	2,212	1,334	773	3	0
PUTNAM	1,009	0	0	5	9	25	39	45	84	373	237	124	68	0	0
SAINT JOHNS	1,778	0	0	1	5	11	19	38	53	323	498	479	347	4	0
SAINT LUCIE	3,363	0	1	4	12	31	68	115	157	902	971	689	408	5	0
SANTA ROSA	1,847	0	0	1	5	17	32	59	84	508	571	364	206	0	0
SARASOTA	3,029	0	1	4	16	20	47	70	115	747	851	679	472	7	0
SEMINOLE	4,643	0	1	3	11	24	61	117	168	934	1,296	1,237	781	10	0
SUMTER	521	0	0	0	4	4	9	31	30	205	144	62	32	0	0
SUWANNEE	544	0	0	1	2	14	19	18	40	169	152	86	43	0	0
TAYLOR	299	0	2	1	3	1	4	17	16	130	70	39	16	0	0
UNION	187	0	0	0	2	0	7	13	12	69	41	31	12	0	0
VOLUSIA	5,257	1	0	5	16	58	121	199	249	1,447	1,484	1,034	630	13	0
WAKULLA	354	0	0	1	2	0	4	14	10	101	125	65	32	0	0
WALTON	743	0	0	0	3	7	13	41	32	218	204	127	95	3	0
WASHINGTON	288	0	0	0	0	6	10	20	14	111	77	38	12	0	0

TABLE B-6 (Cont.): RESIDENT LIVE BIRTHS TO WHITE MOTHERS, BY AGE OF MOTHER,
BY COUNTY, FLORIDA, 2008

	TOTAL	<13	13	14	15	16	17	18	19	20-24	25-29	30-34	35-44	45+	UNK
FLORIDA	167,487	4	24	135	478	1,263	2,638	4,452	6,374	41,396	46,788	38,122	25,459	348	6
ALACHUA	1,829	0	0	0	3	9	18	33	47	387	552	500	273	7	0
BAKER	338	0	0	1	2	7	7	14	24	121	103	30	29	0	0
BAY	1,827	0	1	2	4	5	41	58	121	601	538	278	175	3	0
BRADFORD	285	0	0	0	1	1	9	16	24	114	70	36	14	0	0
BREVARD	4,314	0	0	5	12	36	59	112	161	1,200	1,250	904	563	12	0
BROWARD	12,427	0	2	3	10	42	98	212	274	2,102	3,265	3,575	2,800	44	0
CALHOUN	148	0	0	0	1	2	4	5	12	62	35	16	11	0	0
CHARLOTTE	1,064	0	0	0	2	6	21	32	50	302	298	207	140	6	0
CITRUS	1,034	0	0	0	4	7	25	51	64	358	257	176	92	0	0
CLAY	1,908	0	0	1	3	14	30	52	85	540	576	406	201	0	0
COLLIER	3,217	0	2	4	9	36	59	97	110	906	850	645	493	6	0
COLUMBIA	700	0	0	0	1	13	20	27	49	255	189	93	53	0	0
MIAMI-DADE	24,645	0	2	21	67	165	294	453	711	4,950	6,461	6,729	4,742	48	2
DESOTO	399	0	0	1	2	8	9	16	25	137	104	58	38	1	0
DIXIE	158	0	0	0	0	1	5	4	11	72	43	14	8	0	0
DUVAL	7,777	0	1	4	15	38	90	178	319	2,033	2,396	1,679	1,006	15	3
ESCAMBIA	2,704	0	1	2	7	30	41	85	127	850	791	489	277	4	0
FLAGLER	710	0	0	0	1	6	17	17	16	159	225	160	108	1	0
FRANKLIN	106	0	0	0	1	1	3	4	10	33	30	15	9	0	0
GADSDEN	278	0	0	0	2	4	6	10	11	74	87	56	28	0	0
GILCHRIST	183	0	0	0	0	0	2	10	10	70	46	28	14	3	0
GLADES	63	0	0	0	1	0	2	3	6	24	14	8	5	0	0
GULF	118	0	0	0	0	0	0	2	9	44	34	19	10	0	0
HAMILTON	99	0	0	0	0	0	3	5	7	30	33	15	6	0	0
HARDEE	468	0	0	3	1	9	13	30	30	136	126	81	38	1	0
HENDRY	575	0	0	0	5	8	11	29	33	187	151	103	48	0	0
HERNANDO	1,427	0	0	0	9	5	26	45	71	414	428	260	166	3	0
HIGHLANDS	820	0	1	1	5	11	24	41	30	277	230	125	75	0	0
HILLSBOROUGH	12,695	1	2	12	45	103	251	412	508	3,231	3,487	2,736	1,884	23	0
HOLMES	203	0	0	0	0	1	8	11	15	74	50	29	14	1	0
INDIAN RIVER	1,085	0	0	0	3	9	14	36	46	324	275	221	154	3	0
JACKSON	413	0	0	1	3	3	19	13	28	138	106	63	38	1	0
JEFFERSON	92	0	0	0	0	0	2	1	2	29	29	14	15	0	0
LAFAYETTE	95	0	0	0	0	0	4	3	4	33	34	12	5	0	0
LAKE	2,718	0	1	2	4	24	51	91	126	742	789	553	331	4	0
LEE	5,910	1	0	9	19	49	110	177	230	1,590	1,671	1,266	777	11	0
LEON	1,646	0	1	0	0	2	12	33	32	334	510	444	277	1	0
LEVY	412	0	0	0	0	5	11	13	27	135	125	59	37	0	0
LIBERTY	92	0	0	0	0	0	2	6	3	40	20	16	5	0	0
MADISON	105	0	0	0	0	1	2	1	7	35	26	21	12	0	0
MANATEE	3,168	0	0	5	17	41	77	104	123	837	888	633	440	3	0
MARION	2,869	0	0	2	13	26	60	108	167	885	818	495	285	10	0
MARTIN	941	0	0	0	3	6	12	21	32	198	257	256	151	5	0
MONROE	636	0	0	0	0	1	4	9	24	161	173	150	113	1	0
NASSAU	754	0	0	1	4	10	19	26	47	230	211	124	82	0	0
OKALOOSA	2,154	0	0	1	0	13	21	52	92	704	707	361	201	2	0
OKEECHOBEE	464	0	0	1	6	9	10	24	36	169	112	61	36	0	0
ORANGE	10,828	0	0	17	26	73	180	280	377	2,516	3,139	2,620	1,589	11	0
OSCEOLA	3,404	0	0	3	24	44	67	120	156	957	954	649	425	5	0
PALM BEACH	10,286	1	0	9	36	81	126	170	289	2,017	2,689	2,676	2,146	46	0
PASCO	4,747	0	2	1	13	37	88	138	185	1,207	1,344	1,088	638	6	0
PINELLAS	6,726	0	1	3	12	44	100	186	261	1,557	1,894	1,570	1,075	22	1
POLK	6,002	1	4	4	27	67	131	215	327	1,867	1,713	1,050	594	2	0
PUTNAM	768	0	0	1	5	16	25	29	62	288	190	95	57	0	0
SAINT JOHNS	1,539	0	0	1	4	7	8	28	41	269	442	425	310	4	0
SAINT LUCIE	2,319	0	0	1	5	18	38	61	94	608	692	498	299	5	0
SANTA ROSA	1,662	0	0	1	5	16	28	50	74	455	522	321	190	0	0
SARASOTA	2,615	0	1	3	11	12	34	57	93	628	733	612	425	6	0
SEMINOLE	3,647	0	1	2	3	14	42	69	115	688	1,035	1,012	659	7	0
SUMTER	423	0	0	0	2	4	8	22	22	168	119	53	25	0	0
SUWANNEE	471	0	0	1	2	13	15	16	34	146	129	79	36	0	0
TAYLOR	217	0	1	1	1	1	2	12	10	102	50	24	13	0	0
UNION	158	0	0	0	2	0	7	9	10	57	36	28	9	0	0
VOLUSIA	4,263	0	0	4	10	39	92	139	180	1,127	1,239	875	547	11	0
WAKULLA	303	0	0	1	2	0	2	10	7	90	111	54	26	0	0
WALTON	675	0	0	0	3	5	11	38	28	196	191	116	84	3	0
WASHINGTON	239	0	0	0	0	4	7	16	11	89	71	32	9	0	0

TABLE B-6 (Cont.): RESIDENT LIVE BIRTHS TO BLACK MOTHERS, BY AGE OF MOTHER,
BY COUNTY, FLORIDA, 2008

	TOTAL	<13	13	14	15	16	17	18	19	20-24	25-29	30-34	35-44	45+	UNK
FLORIDA	51,362	5	33	145	385	817	1,449	2,287	3,129	15,996	13,234	8,268	5,540	72	2
ALACHUA	895	0	2	3	7	17	25	55	77	331	223	99	55	1	0
BAKER	57	0	0	0	0	0	2	2	2	22	18	7	4	0	0
BAY	315	0	0	3	4	10	8	22	23	102	85	48	10	0	0
BRADFORD	70	0	0	0	2	0	0	5	9	33	15	3	3	0	0
BREVARD	799	0	0	1	6	8	26	45	45	270	209	115	72	1	1
BROWARD	8,031	0	3	15	45	84	159	258	377	2,135	2,161	1,581	1,195	17	1
CALHOUN	12	0	0	0	0	2	1	2	1	3	3	0	0	0	0
CHARLOTTE	98	0	0	1	0	0	5	2	4	28	26	17	15	0	0
CITRUS	37	0	0	0	0	0	0	2	2	15	9	3	6	0	0
CLAY	240	0	0	0	1	7	7	14	13	53	57	49	37	2	0
COLLIER	440	0	0	0	2	3	8	16	17	115	106	94	77	2	0
COLUMBIA	156	0	0	0	2	5	6	13	11	50	37	18	14	0	0
MIAMI-DADE	8,219	2	1	21	52	112	204	338	476	2,460	2,101	1,412	1,020	20	0
DESOTO	61	0	0	0	0	0	4	4	3	26	14	5	5	0	0
DIXIE	12	0	0	1	0	0	0	0	2	5	4	0	0	0	0
DUVAL	4,668	1	5	16	28	81	132	200	322	1,659	1,192	663	368	1	0
ESCAMBIA	1,283	0	1	5	16	38	39	77	101	456	329	152	69	0	0
FLAGLER	141	0	0	0	1	3	6	4	12	33	33	28	21	0	0
FRANKLIN	10	0	0	0	0	0	0	1	1	6	1	1	0	0	0
GADSDEN	449	1	1	2	4	12	19	18	26	171	124	51	20	0	0
GILCHRIST	11	0	0	0	0	0	0	1	1	7	1	0	1	0	0
GLADES	11	0	0	0	0	0	1	0	1	1	3	5	0	0	0
GULF	12	0	0	0	0	0	0	0	0	5	3	2	2	0	0
HAMILTON	62	0	0	0	0	0	2	6	8	24	16	5	1	0	0
HARDEE	24	0	0	0	0	0	2	1	2	12	4	3	0	0	0
HENDRY	96	0	0	0	2	3	4	7	4	27	24	18	7	0	0
HERNANDO	106	0	0	0	2	0	1	2	1	39	33	17	11	0	0
HIGHLANDS	184	0	0	1	0	7	9	3	11	68	40	26	19	0	0
HILLSBOROUGH	3,668	0	8	12	22	59	127	172	263	1,194	976	510	323	2	0
HOLMES	3	0	0	0	0	0	0	0	1	2	0	0	0	0	0
INDIAN RIVER	212	0	0	1	1	5	12	12	21	88	38	26	7	1	0
JACKSON	160	0	0	1	2	1	7	6	11	54	43	23	10	2	0
JEFFERSON	77	0	0	0	1	2	6	3	5	22	22	8	8	0	0
LAFAYETTE	3	0	0	0	0	0	0	0	0	1	2	0	0	0	0
LAKE	470	0	0	3	7	14	20	25	37	148	97	75	44	0	0
LEE	957	0	1	5	8	16	31	53	59	282	249	160	92	1	0
LEON	1,333	0	2	4	5	17	26	56	74	475	380	190	103	1	0
LEVY	60	0	0	0	2	4	3	4	4	20	14	5	4	0	0
LIBERTY	5	0	0	0	0	0	0	0	1	2	0	1	1	0	0
MADISON	129	0	0	0	1	3	9	7	12	45	32	15	5	0	0
MANATEE	494	0	1	5	1	12	24	32	35	159	126	63	36	0	0
MARION	679	0	0	0	9	13	27	34	53	236	175	77	55	0	0
MARTIN	138	0	0	0	3	3	5	6	3	54	27	18	17	2	0
MONROE	49	0	0	0	0	0	2	0	0	6	24	10	7	0	0
NASSAU	44	0	0	0	1	0	0	3	2	18	10	4	6	0	0
OKALOOSA	274	0	0	0	4	6	6	13	22	97	76	34	16	0	0
OKEECHOBEE	40	0	0	0	0	0	4	2	1	17	8	4	4	0	0
ORANGE	4,379	0	2	16	34	76	113	168	254	1,287	1,141	756	527	5	0
OSCEOLA	415	0	0	0	3	3	8	17	14	113	99	96	60	2	0
PALM BEACH	4,182	0	1	11	32	52	115	178	218	1,177	1,044	737	610	7	0
PASCO	292	0	0	0	3	3	5	14	10	65	82	65	44	1	0
PINELLAS	1,694	0	1	6	17	47	62	94	132	578	414	236	107	0	0
POLK	1,546	0	2	3	20	24	42	75	93	548	405	213	121	0	0
PUTNAM	221	0	0	4	3	9	14	15	20	81	43	24	8	0	0
SAINT JOHNS	151	0	0	0	1	3	10	9	12	45	34	20	17	0	0
SAINT LUCIE	888	0	1	2	7	13	30	50	60	265	231	149	80	0	0
SANTA ROSA	85	0	0	0	0	0	3	4	4	22	26	21	5	0	0
SARASOTA	279	0	0	1	3	6	12	10	20	95	72	31	28	1	0
SEMINOLE	695	0	0	1	8	10	16	43	46	208	179	118	64	2	0
SUMTER	88	0	0	0	2	0	1	9	8	31	22	8	7	0	0
SUWANNEE	64	0	0	0	0	1	4	2	5	20	20	7	5	0	0
TAYLOR	76	0	1	0	2	0	2	4	6	27	17	15	2	0	0
UNION	27	0	0	0	0	0	0	3	2	11	5	3	3	0	0
VOLUSIA	822	1	0	1	6	19	26	53	61	290	196	103	65	1	0
WAKULLA	44	0	0	0	0	0	2	4	3	11	13	6	5	0	0
WALTON	41	0	0	0	0	1	2	3	3	14	8	5	5	0	0
WASHINGTON	37	0	0	0	0	2	3	4	2	15	6	3	2	0	0

TABLE B-6 (Cont.): RESIDENT LIVE BIRTHS TO OTHER MOTHERS, BY AGE OF MOTHER,
BY COUNTY, FLORIDA, 2008

	TOTAL	<13	13	14	15	16	17	18	19	20-24	25-29	30-34	35-44	45+	UNK
FLORIDA	12,049	1	1	8	35	65	144	211	315	2,133	3,387	3,523	2,209	17	0
ALACHUA	256	0	1	0	1	0	2	4	2	34	64	100	48	0	0
BAKER	4	0	0	0	0	0	0	0	0	2	0	1	1	0	0
BAY	166	0	0	0	1	0	5	2	3	55	43	35	20	2	0
BRADFORD	4	0	0	0	0	0	0	0	0	2	1	1	0	0	0
BREVARD	351	0	0	0	0	1	5	7	7	74	91	96	69	1	0
BROWARD	1,450	0	0	0	0	2	10	7	19	187	464	438	320	3	0
CALHOUN	5	0	0	0	0	0	0	0	0	1	0	2	2	0	0
CHARLOTTE	54	0	0	0	0	0	2	2	3	11	18	14	4	0	0
CITRUS	47	0	0	0	0	0	1	0	0	13	10	13	10	0	0
CLAY	125	0	0	1	1	0	2	2	7	29	34	26	23	0	0
COLLIER	80	0	0	0	0	2	0	2	1	12	24	20	19	0	0
COLUMBIA	26	0	0	1	0	0	0	0	1	5	7	7	5	0	0
MIAMI-DADE	756	0	0	1	0	6	7	6	13	116	192	245	169	1	0
DESOTO	9	0	0	0	0	1	1	0	1	1	1	3	1	0	0
DIXIE	3	0	0	0	0	0	0	0	0	1	2	0	0	0	0
DUVAL	989	0	0	0	4	4	12	10	19	193	326	268	153	0	0
ESCAMBIA	208	0	0	0	0	2	1	11	8	57	60	45	24	0	0
FLAGLER	48	0	0	0	0	0	1	3	3	4	14	11	12	0	0
FRANKLIN	2	0	0	0	0	0	0	0	1	0	1	0	0	0	0
GADSDEN	6	0	0	0	0	0	1	1	0	2	2	0	0	0	0
GILCHRIST	4	0	0	0	0	0	0	0	0	1	2	1	0	0	0
GLADES	13	0	0	0	0	0	0	1	1	6	3	2	0	0	0
GULF	7	0	0	0	0	1	1	1	0	1	1	2	0	0	0
HAMILTON	2	0	0	0	0	0	0	0	0	0	2	0	0	0	0
HARDEE	19	0	0	0	0	1	1	2	0	6	3	5	1	0	0
HENDRY	25	0	0	0	1	0	0	0	1	5	5	7	6	0	0
HERNANDO	47	0	0	0	0	0	4	0	2	11	16	7	7	0	0
HIGHLANDS	35	0	0	0	2	1	0	0	3	10	11	4	4	0	0
HILLSBOROUGH	1,018	0	0	0	2	4	12	14	16	151	294	340	183	2	0
HOLMES	4	0	0	0	0	0	0	1	1	2	0	0	0	0	0
INDIAN RIVER	76	0	0	0	0	0	2	0	3	22	14	18	17	0	0
JACKSON	20	0	0	0	0	0	1	3	1	3	6	5	1	0	0
JEFFERSON	2	0	0	0	0	0	0	0	1	1	0	0	0	0	0
LAFAYETTE	1	0	0	0	0	0	0	0	1	0	0	0	0	0	0
LAKE	162	0	0	1	1	2	6	2	3	32	32	52	31	0	0
LEE	232	0	0	0	1	3	4	6	8	42	57	71	40	0	0
LEON	207	0	0	0	0	0	0	1	1	19	68	82	36	0	0
LEVY	8	0	0	1	0	0	1	0	1	1	1	3	0	0	0
LIBERTY	1	0	0	0	0	0	0	0	0	0	0	0	1	0	0
MADISON	1	0	0	0	0	0	0	0	0	1	0	0	0	0	0
MANATEE	222	0	0	0	1	2	4	6	8	47	61	53	40	0	0
MARION	133	0	0	1	2	0	4	4	9	33	34	35	11	0	0
MARTIN	199	0	0	1	1	4	7	8	10	66	47	36	19	0	0
MONROE	32	0	0	0	0	0	0	0	0	4	8	11	9	0	0
NASSAU	22	0	0	0	0	0	1	0	2	3	8	5	3	0	0
OKALOOSA	211	0	0	0	1	1	5	2	11	59	64	42	26	0	0
OKEECHOBEE	28	0	0	0	0	0	2	2	3	6	7	4	4	0	0
ORANGE	1,353	0	0	0	3	5	9	18	27	209	386	430	264	2	0
OSCEOLA	226	0	0	0	0	3	1	3	7	41	61	62	47	1	0
PALM BEACH	767	0	0	0	0	6	4	11	20	108	201	258	157	2	0
PASCO	257	0	0	0	0	1	1	5	6	40	73	76	55	0	0
PINELLAS	719	0	0	0	6	6	11	21	25	131	182	198	139	0	0
POLK	356	1	0	0	4	2	4	15	24	82	94	71	58	1	0
PUTNAM	20	0	0	0	1	0	0	1	2	4	4	5	3	0	0
SAINT JOHNS	87	0	0	0	0	1	1	1	0	9	22	33	20	0	0
SAINT LUCIE	155	0	0	1	0	0	0	4	3	29	47	42	29	0	0
SANTA ROSA	100	0	0	0	0	1	1	5	6	31	23	22	11	0	0
SARASOTA	134	0	0	0	2	2	1	3	2	24	45	36	19	0	0
SEMINOLE	301	0	0	0	0	0	3	5	7	38	82	107	58	1	0
SUMTER	10	0	0	0	0	0	0	0	0	6	3	1	0	0	0
SUWANNEE	8	0	0	0	0	0	0	0	1	2	3	0	2	0	0
TAYLOR	4	0	0	0	0	0	0	1	0	1	1	0	1	0	0
UNION	2	0	0	0	0	0	0	1	0	1	0	0	0	0	0
VOLUSIA	171	0	0	0	0	0	3	7	8	30	49	56	17	1	0
WAKULLA	7	0	0	0	0	0	0	0	0	0	1	5	1	0	0
WALTON	26	0	0	0	0	1	0	0	1	7	5	6	6	0	0
WASHINGTON	10	0	0	0	0	0	0	0	1	5	0	3	1	0	0

TABLE B-7: RESIDENT LIVE BIRTHS BY TRIMESTER PRENATAL CARE BEGAN, BY COUNTY, FLORIDA, 2008

	TRIMESTER PRENATAL CARE BEGAN ¹						% CARE BEGAN BY TRIMESTER ²			
	TOTAL	1ST	2ND	3RD	NONE	UNK	1ST	2ND	3RD	NONE
FLORIDA	231,417	159,426	35,958	7,710	4,230	24,093	76.9	17.3	3.7	2.0
ALACHUA	2,980	2,180	503	91	48	158	77.3	17.8	3.2	1.7
BAKER	399	275	79	15	9	21	72.8	20.9	4.0	2.4
BAY	2,371	1,494	425	125	35	292	71.9	20.4	6.0	1.7
BRADFORD	359	239	76	21	8	15	69.5	22.1	6.1	2.3
BREVARD	5,467	4,002	909	156	67	333	78.0	17.7	3.0	1.3
BROWARD	22,233	14,117	2,883	807	481	3,945	77.2	15.8	4.4	2.6
CALHOUN	165	111	20	3	3	28	81.0	14.6	2.2	2.2
CHARLOTTE	1,216	872	239	47	11	47	74.6	20.4	4.0	0.9
CITRUS	1,118	770	238	43	11	56	72.5	22.4	4.0	1.0
CLAY	2,274	1,647	435	74	30	88	75.3	19.9	3.4	1.4
COLLIER	3,737	2,218	1,035	228	48	208	62.9	29.3	6.5	1.4
COLUMBIA	882	587	197	31	31	36	69.4	23.3	3.7	3.7
MIAMI-DADE	33,639	23,333	3,302	515	580	5,909	84.1	11.9	1.9	2.1
DESOTO	469	308	99	46	3	13	67.5	21.7	10.1	0.7
DIXIE	173	115	42	5	1	10	70.6	25.8	3.1	0.6
DUVAL	13,449	8,745	2,623	486	433	1,162	71.2	21.3	4.0	3.5
ESCAMBIA	4,195	3,243	719	126	42	65	78.5	17.4	3.1	1.0
FLAGLER	899	699	133	21	3	43	81.7	15.5	2.5	0.4
FRANKLIN	118	69	26	4	0	19	69.7	26.3	4.0	0.0
GADSDEN	734	516	77	22	9	110	82.7	12.3	3.5	1.4
GILCHRIST	198	147	36	3	2	10	78.2	19.1	1.6	1.1
GLADES	87	62	19	3	0	3	73.8	22.6	3.6	0.0
GULF	140	90	25	5	3	17	73.2	20.3	4.1	2.4
HAMILTON	163	97	45	7	3	11	63.8	29.6	4.6	2.0
HARDEE	511	282	156	45	11	17	57.1	31.6	9.1	2.2
HENDRY	696	427	163	41	8	57	66.8	25.5	6.4	1.3
HERNANDO	1,584	1,252	154	27	17	134	86.3	10.6	1.9	1.2
HIGHLANDS	1,039	656	237	44	11	91	69.2	25.0	4.6	1.2
HILLSBOROUGH	17,401	12,799	2,021	298	290	1,993	83.1	13.1	1.9	1.9
HOLMES	210	112	24	14	3	57	73.2	15.7	9.2	2.0
INDIAN RIVER	1,373	935	291	61	9	77	72.1	22.5	4.7	0.7
JACKSON	593	336	73	18	6	160	77.6	16.9	4.2	1.4
JEFFERSON	171	131	17	3	2	18	85.6	11.1	2.0	1.3
LAFAYETTE	99	70	17	4	1	7	76.1	18.5	4.3	1.1
LAKE	3,353	2,520	519	107	37	170	79.2	16.3	3.4	1.2
LEE	7,111	4,796	1,229	266	109	711	74.9	19.2	4.2	1.7
LEON	3,192	2,392	276	59	30	435	86.8	10.0	2.1	1.1
LEVY	480	347	74	22	6	31	77.3	16.5	4.9	1.3
LIBERTY	98	74	7	3	0	14	88.1	8.3	3.6	0.0
MADISON	235	176	27	1	2	29	85.4	13.1	0.5	1.0
MANATEE	3,885	2,672	886	237	48	42	69.5	23.1	6.2	1.2
MARION	3,681	2,285	909	200	66	221	66.0	26.3	5.8	1.9
MARTIN	1,280	815	325	64	16	60	66.8	26.6	5.2	1.3
MONROE	717	530	81	8	16	82	83.5	12.8	1.3	2.5
NASSAU	820	615	95	13	13	84	83.6	12.9	1.8	1.8
OKALOOSA	2,639	1,972	413	136	32	86	77.2	16.2	5.3	1.3
OKEECHOBEE	532	355	124	22	5	26	70.2	24.5	4.3	1.0
ORANGE	16,568	12,158	1,965	333	554	1,558	81.0	13.1	2.2	3.7
OSCEOLA	4,046	2,700	557	88	67	634	79.1	16.3	2.6	2.0
PALM BEACH	15,246	9,567	2,755	930	227	1,767	71.0	20.4	6.9	1.7
PASCO	5,303	3,774	814	127	63	525	79.0	17.0	2.7	1.3
PINELLAS	9,141	6,530	1,604	282	163	562	76.1	18.7	3.3	1.9
POLK	7,904	4,689	2,100	582	180	353	62.1	27.8	7.7	2.4
PUTNAM	1,009	553	198	33	21	204	68.7	24.6	4.1	2.6
SAINT JOHNS	1,778	1,293	202	50	12	221	83.0	13.0	3.2	0.8
SAINT LUCIE	3,363	2,258	821	121	69	94	69.1	25.1	3.7	2.1
SANTA ROSA	1,847	1,497	249	38	11	52	83.4	13.9	2.1	0.6
SARASOTA	3,029	2,466	437	67	17	42	82.6	14.6	2.2	0.6
SEMINOLE	4,643	3,517	525	129	116	356	82.0	12.2	3.0	2.7
SUMTER	521	368	85	8	10	50	78.1	18.0	1.7	2.1
SUWANNEE	544	369	117	27	7	24	71.0	22.5	5.2	1.3
TAYLOR	299	208	27	6	0	58	86.3	11.2	2.5	0.0
UNION	187	133	36	7	4	7	73.9	20.0	3.9	2.2
VOLUSIA	5,257	3,822	960	234	82	159	75.0	18.8	4.6	1.6
WAKULLA	354	277	24	3	3	47	90.2	7.8	1.0	1.0
WALTON	743	552	93	46	10	42	78.7	13.3	6.6	1.4
WASHINGTON	288	137	59	15	6	71	63.1	27.2	6.9	2.8

1. Starting in 2004, "trimester prenatal care began" is calculated as the time elapsed from the date of the last menstrual period to the date of the first prenatal care visit. Prior to 2004, these data were obtained by direct question that noted the trimester the mother began prenatal care. Consequently, these data are not comparable to data from prior years.

2. Births with unknown information as to when prenatal care began are excluded from the denominator.

TABLE B-7 (Cont.): RESIDENT LIVE BIRTHS TO WHITE MOTHERS BY TRIMESTER
 PRENATAL CARE BEGAN, BY COUNTY, FLORIDA, 2008

	TRIMESTER PRENATAL CARE BEGAN ¹						% CARE BEGAN BY TRIMESTER ²			
	TOTAL	1ST	2ND	3RD	NONE	UNK	1ST	2ND	3RD	NONE
FLORIDA	167,487	119,979	23,787	5,070	2,384	16,267	79.3	15.7	3.4	1.6
ALACHUA	1,829	1,439	246	44	21	79	82.2	14.1	2.5	1.2
BAKER	338	242	62	12	5	17	75.4	19.3	3.7	1.6
BAY	1,827	1,208	299	89	27	204	74.4	18.4	5.5	1.7
BRADFORD	285	200	52	17	5	11	73.0	19.0	6.2	1.8
BREVARD	4,314	3,248	654	113	40	259	80.1	16.1	2.8	1.0
BROWARD	12,427	8,632	1,242	336	186	2,031	83.0	11.9	3.2	1.8
CALHOUN	148	102	18	2	2	24	82.3	14.5	1.6	1.6
CHARLOTTE	1,064	772	201	39	9	43	75.6	19.7	3.8	0.9
CITRUS	1,034	713	218	39	11	53	72.7	22.2	4.0	1.1
CLAY	1,908	1,412	350	55	21	70	76.8	19.0	3.0	1.1
COLLIER	3,217	1,946	873	189	36	173	63.9	28.7	6.2	1.2
COLUMBIA	700	477	148	23	25	27	70.9	22.0	3.4	3.7
MIAMI-DADE	24,645	17,643	2,018	322	295	4,367	87.0	10.0	1.6	1.5
DESOTO	399	258	87	40	2	12	66.7	22.5	10.3	0.5
DIXIE	158	107	37	5	1	8	71.3	24.7	3.3	0.7
DUVAL	7,777	5,457	1,305	242	177	596	76.0	18.2	3.4	2.5
ESCAMBIA	2,704	2,194	386	61	22	41	82.4	14.5	2.3	0.8
FLAGLER	710	572	96	10	1	31	84.2	14.1	1.5	0.1
FRANKLIN	106	63	21	4	0	18	71.6	23.9	4.5	0.0
GADSDEN	278	195	28	5	2	48	84.8	12.2	2.2	0.9
GILCHRIST	183	138	32	3	1	9	79.3	18.4	1.7	0.6
GLADES	63	47	11	2	0	3	78.3	18.3	3.3	0.0
GULF	118	79	18	5	1	15	76.7	17.5	4.9	1.0
HAMILTON	99	57	30	7	2	3	59.4	31.3	7.3	2.1
HARDEE	468	259	141	45	11	12	56.8	30.9	9.9	2.4
HENDRY	575	347	139	36	7	46	65.6	26.3	6.8	1.3
HERNANDO	1,427	1,139	134	22	13	119	87.1	10.2	1.7	1.0
HIGHLANDS	820	522	192	34	8	64	69.0	25.4	4.5	1.1
HILLSBOROUGH	12,695	9,545	1,404	210	174	1,362	84.2	12.4	1.9	1.5
HOLMES	203	110	22	13	3	55	74.3	14.9	8.8	2.0
INDIAN RIVER	1,085	756	212	47	7	63	74.0	20.7	4.6	0.7
JACKSON	413	224	48	11	5	125	77.8	16.7	3.8	1.7
JEFFERSON	92	75	6	1	1	9	90.4	7.2	1.2	1.2
LAFAYETTE	95	68	16	4	1	6	76.4	18.0	4.5	1.1
LAKE	2,718	2,080	401	75	27	135	80.5	15.5	2.9	1.0
LEE	5,910	4,055	983	211	78	583	76.1	18.5	4.0	1.5
LEON	1,646	1,322	93	25	13	193	91.0	6.4	1.7	0.9
LEVY	412	300	65	18	5	24	77.3	16.8	4.6	1.3
LIBERTY	92	69	6	3	0	14	88.5	7.7	3.8	0.0
MADISON	105	84	10	1	0	10	88.4	10.5	1.1	0.0
MANATEE	3,168	2,218	701	185	34	30	70.7	22.3	5.9	1.1
MARION	2,869	1,830	679	145	46	169	67.8	25.1	5.4	1.7
MARTIN	941	659	176	49	8	49	73.9	19.7	5.5	0.9
MONROE	636	477	70	7	11	71	84.4	12.4	1.2	1.9
NASSAU	754	575	80	12	10	77	84.9	11.8	1.8	1.5
OKALOOSA	2,154	1,637	316	104	24	73	78.7	15.2	5.0	1.2
OKEECHOBEE	464	310	108	19	4	23	70.3	24.5	4.3	0.9
ORANGE	10,828	8,326	1,072	177	305	948	84.3	10.9	1.8	3.1
OSCEOLA	3,404	2,285	464	73	53	529	79.5	16.1	2.5	1.8
PALM BEACH	10,286	6,759	1,672	600	142	1,113	73.7	18.2	6.5	1.5
PASCO	4,747	3,397	731	113	53	453	79.1	17.0	2.6	1.2
PINELLAS	6,726	5,038	1,055	186	97	350	79.0	16.5	2.9	1.5
POLK	6,002	3,753	1,481	397	109	262	65.4	25.8	6.9	1.9
PUTNAM	768	441	144	27	13	143	70.6	23.0	4.3	2.1
SAINT JOHNS	1,539	1,157	159	37	6	180	85.1	11.7	2.7	0.4
SAINT LUCIE	2,319	1,628	517	73	39	62	72.1	22.9	3.2	1.7
SANTA ROSA	1,662	1,352	216	35	11	48	83.8	13.4	2.2	0.7
SARASOTA	2,615	2,145	362	56	14	38	83.2	14.0	2.2	0.5
SEMINOLE	3,647	2,850	362	96	64	275	84.5	10.7	2.8	1.9
SUMTER	423	294	71	7	10	41	77.0	18.6	1.8	2.6
SUWANNEE	471	324	99	23	4	21	72.0	22.0	5.1	0.9
TAYLOR	217	155	18	5	0	39	87.1	10.1	2.8	0.0
UNION	158	111	34	7	1	5	72.5	22.2	4.6	0.7
VOLUSIA	4,263	3,191	728	165	60	119	77.0	17.6	4.0	1.4
WAKULLA	303	240	19	2	2	40	91.3	7.2	0.8	0.8
WALTON	675	507	83	39	10	36	79.3	13.0	6.1	1.6
WASHINGTON	239	109	51	8	2	69	64.1	30.0	4.7	1.2

1. Starting in 2004, "trimester prenatal care began" is calculated as the time elapsed from the date of the last menstrual period to the date of the first prenatal care visit. Prior to 2004, these data were obtained by direct question that noted the trimester the mother began prenatal care. Consequently, these data are not comparable to data from prior years.

2. Births with unknown information as to when prenatal care began are excluded from the denominator.

TABLE B-7 (Cont.): RESIDENT LIVE BIRTHS TO BLACK MOTHERS BY TRIMESTER
 PRENATAL CARE BEGAN, BY COUNTY, FLORIDA, 2008

	TRIMESTER PRENATAL CARE BEGAN ¹						% CARE BEGAN BY TRIMESTER ²			
	TOTAL	1ST	2ND	3RD	NONE	UNK	1ST	2ND	3RD	NONE
FLORIDA	51,362	30,772	10,413	2,209	1,616	6,352	68.4	23.1	4.9	3.6
ALACHUA	895	543	219	40	26	67	65.6	26.4	4.8	3.1
BAKER	57	30	17	3	4	3	55.6	31.5	5.6	7.4
BAY	315	176	71	20	6	42	64.5	26.0	7.3	2.2
BRADFORD	70	37	23	3	3	4	56.1	34.8	4.5	4.5
BREVARD	799	489	196	35	22	57	65.9	26.4	4.7	3.0
BROWARD	8,031	4,456	1,479	422	257	1,417	67.4	22.4	6.4	3.9
CALHOUN	12	6	1	1	1	3	66.7	11.1	11.1	11.1
CHARLOTTE	98	61	27	6	2	2	63.5	28.1	6.3	2.1
CITRUS	37	25	9	2	0	1	69.4	25.0	5.6	0.0
CLAY	240	152	54	14	7	13	67.0	23.8	6.2	3.1
COLLIER	440	219	148	33	11	29	53.3	36.0	8.0	2.7
COLUMBIA	156	90	46	6	5	9	61.2	31.3	4.1	3.4
MIAMI-DADE	8,219	5,146	1,210	177	277	1,409	75.6	17.8	2.6	4.1
DESOTO	61	45	8	6	1	1	75.0	13.3	10.0	1.7
DIXIE	12	5	5	0	0	2	50.0	50.0	0.0	0.0
DUVAL	4,668	2,590	1,156	206	231	485	61.9	27.6	4.9	5.5
ESCAMBIA	1,283	886	302	59	18	18	70.0	23.9	4.7	1.4
FLAGLER	141	99	24	6	2	10	75.6	18.3	4.6	1.5
FRANKLIN	10	5	4	0	0	1	55.6	44.4	0.0	0.0
GADSDEN	449	317	47	17	7	61	81.7	12.1	4.4	1.8
GILCHRIST	11	7	3	0	0	1	70.0	30.0	0.0	0.0
GLADES	11	8	3	0	0	0	72.7	27.3	0.0	0.0
GULF	12	8	1	0	2	1	72.7	9.1	0.0	18.2
HAMILTON	62	40	14	0	1	7	72.7	25.5	0.0	1.8
HARDEE	24	13	8	0	0	3	61.9	38.1	0.0	0.0
HENDRY	96	64	21	5	0	6	71.1	23.3	5.6	0.0
HERNANDO	106	74	13	4	4	11	77.9	13.7	4.2	4.2
HIGHLANDS	184	108	40	7	3	26	68.4	25.3	4.4	1.9
HILLSBOROUGH	3,668	2,459	551	77	92	489	77.4	17.3	2.4	2.9
HOLMES	3	1	0	1	0	1	50.0	0.0	50.0	0.0
INDIAN RIVER	212	127	57	12	2	14	64.1	28.8	6.1	1.0
JACKSON	160	103	20	6	1	30	79.2	15.4	4.6	0.8
JEFFERSON	77	54	11	2	1	9	79.4	16.2	2.9	1.5
LAFAYETTE	3	2	1	0	0	0	66.7	33.3	0.0	0.0
LAKE	470	322	87	24	10	27	72.7	19.6	5.4	2.3
LEE	957	572	214	48	23	100	66.7	25.0	5.6	2.7
LEON	1,333	900	167	28	17	221	80.9	15.0	2.5	1.5
LEVY	60	45	5	2	1	7	84.9	9.4	3.8	1.9
LIBERTY	5	4	1	0	0	0	80.0	20.0	0.0	0.0
MADISON	129	91	17	0	2	19	82.7	15.5	0.0	1.8
MANATEE	494	304	132	35	13	10	62.8	27.3	7.2	2.7
MARION	679	367	199	49	18	46	58.0	31.4	7.7	2.8
MARTIN	138	72	46	6	5	9	55.8	35.7	4.7	3.9
MONROE	49	32	5	1	4	7	76.2	11.9	2.4	9.5
NASSAU	44	24	11	0	3	6	63.2	28.9	0.0	7.9
OKALOOSA	274	189	52	18	6	9	71.3	19.6	6.8	2.3
OKEECHOBEE	40	25	11	2	1	1	64.1	28.2	5.1	2.6
ORANGE	4,379	2,800	766	134	205	474	71.7	19.6	3.4	5.2
OSCEOLA	415	257	68	10	5	75	75.6	20.0	2.9	1.5
PALM BEACH	4,182	2,248	994	289	79	572	62.3	27.5	8.0	2.2
PASCO	292	189	45	8	6	44	76.2	18.1	3.2	2.4
PINELLAS	1,694	978	432	68	58	158	63.7	28.1	4.4	3.8
POLK	1,546	732	533	147	64	70	49.6	36.1	10.0	4.3
PUTNAM	221	100	51	6	8	56	60.6	30.9	3.6	4.8
SAINT JOHNS	151	74	34	9	5	29	60.7	27.9	7.4	4.1
SAINT LUCIE	888	511	279	44	26	28	59.4	32.4	5.1	3.0
SANTA ROSA	85	71	10	1	0	3	86.6	12.2	1.2	0.0
SARASOTA	279	209	60	6	1	3	75.7	21.7	2.2	0.4
SEMINOLE	695	434	141	26	39	55	67.8	22.0	4.1	6.1
SUMTER	88	67	13	1	0	7	82.7	16.0	1.2	0.0
SUWANNEE	64	36	18	4	3	3	59.0	29.5	6.6	4.9
TAYLOR	76	50	8	1	0	17	84.7	13.6	1.7	0.0
UNION	27	20	2	0	3	2	80.0	8.0	0.0	12.0
VOLUSIA	822	509	200	59	20	34	64.6	25.4	7.5	2.5
WAKULLA	44	32	4	0	1	7	86.5	10.8	0.0	2.7
WALTON	41	30	4	5	0	2	76.9	10.3	12.8	0.0
WASHINGTON	37	19	8	5	3	2	54.3	22.9	14.3	8.6

1. Starting in 2004, "trimester prenatal care began" is calculated as the time elapsed from the date of the last menstrual period to the date of the first prenatal care visit. Prior to 2004, these data were obtained by direct question that noted the trimester the mother began prenatal care. Consequently, these data are not comparable to data from prior years.

2. Births with unknown information as to when prenatal care began are excluded from the denominator.

TABLE B-7 (Cont.): RESIDENT LIVE BIRTHS TO OTHER MOTHERS BY TRIMESTER
 PRENATAL CARE BEGAN, BY COUNTY, FLORIDA, 2008

	TRIMESTER PRENATAL CARE BEGAN ¹						% CARE BEGAN BY TRIMESTER ²			
	TOTAL	1ST	2ND	3RD	NONE	UNK	1ST	2ND	3RD	NONE
FLORIDA	12,049	8,523	1,718	425	211	1,172	78.4	15.8	3.9	1.9
ALACHUA	256	198	38	7	1	12	81.1	15.6	2.9	0.4
BAKER	4	3	0	0	0	1	100.0	0.0	0.0	0.0
BAY	166	89	37	14	1	25	63.1	26.2	9.9	0.7
BRADFORD	4	2	1	1	0	0	50.0	25.0	25.0	0.0
BREVARD	351	265	58	8	5	15	78.9	17.3	2.4	1.5
BROWARD	1,450	964	150	48	27	261	81.1	12.6	4.0	2.3
CALHOUN	5	3	1	0	0	1	75.0	25.0	0.0	0.0
CHARLOTTE	54	39	11	2	0	2	75.0	21.2	3.8	0.0
CITRUS	47	32	11	2	0	2	71.1	24.4	4.4	0.0
CLAY	125	82	31	5	2	5	68.3	25.8	4.2	1.7
COLLIER	80	53	14	6	1	6	71.6	18.9	8.1	1.4
COLUMBIA	26	20	3	2	1	0	76.9	11.5	7.7	3.8
MIAMI-DADE	756	536	73	15	8	124	84.8	11.6	2.4	1.3
DESOTO	9	5	4	0	0	0	55.6	44.4	0.0	0.0
DIXIE	3	3	0	0	0	0	100.0	0.0	0.0	0.0
DUVAL	989	688	161	38	24	78	75.5	17.7	4.2	2.6
ESCAMBIA	208	163	31	6	2	6	80.7	15.3	3.0	1.0
FLAGLER	48	28	13	5	0	2	60.9	28.3	10.9	0.0
FRANKLIN	2	1	1	0	0	0	50.0	50.0	0.0	0.0
GADSDEN	6	4	1	0	0	1	80.0	20.0	0.0	0.0
GILCHRIST	4	2	1	0	1	0	50.0	25.0	0.0	25.0
GLADES	13	7	5	1	0	0	53.8	38.5	7.7	0.0
GULF	7	2	4	0	0	1	33.3	66.7	0.0	0.0
HAMILTON	2	0	1	0	0	1	0.0	100.0	0.0	0.0
HARDEE	19	10	7	0	0	2	58.8	41.2	0.0	0.0
HENDRY	25	16	3	0	1	5	80.0	15.0	0.0	5.0
HERNANDO	47	36	7	1	0	3	81.8	15.9	2.3	0.0
HIGHLANDS	35	26	5	3	0	1	76.5	14.7	8.8	0.0
HILLSBOROUGH	1,018	787	66	11	21	133	88.9	7.5	1.2	2.4
HOLMES	4	1	2	0	0	1	33.3	66.7	0.0	0.0
INDIAN RIVER	76	52	22	2	0	0	68.4	28.9	2.6	0.0
JACKSON	20	9	5	1	0	5	60.0	33.3	6.7	0.0
JEFFERSON	2	2	0	0	0	0	100.0	0.0	0.0	0.0
LAFAYETTE	1	0	0	0	0	1	0.0	0.0	0.0	0.0
LAKE	162	116	31	8	0	7	74.8	20.0	5.2	0.0
LEE	232	164	31	7	6	24	78.8	14.9	3.4	2.9
LEON	207	166	16	6	0	19	88.3	8.5	3.2	0.0
LEVY	8	2	4	2	0	0	25.0	50.0	25.0	0.0
LIBERTY	1	1	0	0	0	0	100.0	0.0	0.0	0.0
MADISON	1	1	0	0	0	0	100.0	0.0	0.0	0.0
MANATEE	222	149	53	17	1	2	67.7	24.1	7.7	0.5
MARION	133	88	31	6	2	6	69.3	24.4	4.7	1.6
MARTIN	199	84	102	8	3	2	42.6	51.8	4.1	1.5
MONROE	32	21	6	0	1	4	75.0	21.4	0.0	3.6
NASSAU	22	16	4	1	0	1	76.2	19.0	4.8	0.0
OKALOOSA	211	146	45	14	2	4	70.5	21.7	6.8	1.0
OKEECHOBEE	28	20	5	1	0	2	76.9	19.2	3.8	0.0
ORANGE	1,353	1,026	127	22	44	134	84.2	10.4	1.8	3.6
OSCEOLA	226	158	24	5	9	30	80.6	12.2	2.6	4.6
PALM BEACH	767	552	89	41	6	79	80.2	12.9	6.0	0.9
PASCO	257	186	38	6	4	23	79.5	16.2	2.6	1.7
PINELLAS	719	513	117	27	8	54	77.1	17.6	4.1	1.2
POLK	356	204	86	38	7	21	60.9	25.7	11.3	2.1
PUTNAM	20	12	3	0	0	5	80.0	20.0	0.0	0.0
SAINT JOHNS	87	62	9	4	1	11	81.6	11.8	5.3	1.3
SAINT LUCIE	155	118	25	4	4	4	78.1	16.6	2.6	2.6
SANTA ROSA	100	74	23	2	0	1	74.7	23.2	2.0	0.0
SARASOTA	134	111	15	5	2	1	83.5	11.3	3.8	1.5
SEMINOLE	301	233	22	7	13	26	84.7	8.0	2.5	4.7
SUMTER	10	7	1	0	0	2	87.5	12.5	0.0	0.0
SUWANNEE	8	8	0	0	0	0	100.0	0.0	0.0	0.0
TAYLOR	4	2	1	0	0	1	66.7	33.3	0.0	0.0
UNION	2	2	0	0	0	0	100.0	0.0	0.0	0.0
VOLUSIA	171	122	32	10	2	5	73.5	19.3	6.0	1.2
WAKULLA	7	5	1	1	0	0	71.4	14.3	14.3	0.0
WALTON	26	14	6	2	0	4	63.6	27.3	9.1	0.0
WASHINGTON	10	8	0	2	0	0	80.0	0.0	20.0	0.0

1. Starting in 2004, "trimester prenatal care began" is calculated as the time elapsed from the date of the last menstrual period to the date of the first prenatal care visit. Prior to 2004, these data were obtained by direct question that noted the trimester the mother began prenatal care. Consequently, these data are not comparable to data from prior years.

2. Births with unknown information as to when prenatal care began are excluded from the denominator.

TABLE B-8: RESIDENT LIVE BIRTHS TO UNWED MOTHERS, BY AGE OF MOTHER, BY COUNTY, FLORIDA, 2008

	TOTAL	<13	13	14	15	16	17	18	19	20-24	25-29	30-34	35-44	45+	UNK
FLORIDA	108,484	10	58	288	888	2,079	3,915	6,239	8,388	40,114	25,780	12,898	7,729	94	4
ALACHUA	1,334	0	3	3	10	25	43	88	117	540	313	132	59	1	0
BAKER	188	0	0	1	2	6	7	11	19	80	45	14	3	0	0
BAY	1,064	0	1	5	10	14	48	74	118	441	215	93	45	0	0
BRADFORD	198	0	0	0	3	1	8	18	29	87	35	14	3	0	0
BREVARD	2,424	0	0	6	18	43	84	153	179	996	568	229	143	5	0
BROWARD	9,641	0	5	18	55	124	265	440	613	3,240	2,474	1,422	965	19	1
CALHOUN	76	0	0	0	1	4	4	6	11	29	11	6	4	0	0
CHARLOTTE	580	0	0	1	2	6	27	27	51	219	148	63	36	0	0
CITRUS	556	0	0	0	4	7	24	49	53	230	103	56	30	0	0
CLAY	862	0	0	2	5	21	36	59	85	345	193	71	44	1	0
COLLIER	1,829	0	2	4	9	40	57	97	110	672	438	229	170	1	0
COLUMBIA	456	0	0	1	3	15	24	32	49	185	93	32	22	0	0
MIAMI-DADE	16,524	2	3	43	118	275	475	722	1,035	5,409	4,129	2,557	1,733	21	2
DESOTO	261	0	0	1	2	9	13	17	22	111	51	24	11	0	0
DIXIE	91	0	0	1	0	1	4	3	11	50	18	2	1	0	0
DUVAL	6,482	1	6	20	47	121	224	351	554	2,597	1,575	642	342	1	1
ESCAMBIA	2,173	0	2	7	23	68	76	157	203	869	482	204	81	1	0
FLAGLER	351	0	0	0	2	8	21	21	26	111	103	37	22	0	0
FRANKLIN	62	0	0	0	0	1	2	5	10	24	15	3	2	0	0
GADSDEN	497	1	1	2	6	16	23	25	35	195	133	42	18	0	0
GILCHRIST	85	0	0	0	0	0	2	8	9	36	17	9	4	0	0
GLADES	51	0	0	0	1	0	2	3	7	19	9	9	1	0	0
GULF	62	0	0	0	0	1	1	3	7	28	11	7	4	0	0
HAMILTON	102	0	0	0	0	0	4	10	13	39	25	8	3	0	0
HARDEE	270	0	0	3	1	10	13	25	26	93	52	30	17	0	0
HENDRY	420	0	0	0	8	11	14	29	37	148	84	61	28	0	0
HERNANDO	728	0	0	0	11	5	28	39	62	291	177	67	47	1	0
HIGHLANDS	565	0	1	2	7	18	26	37	37	245	116	40	36	0	0
HILLSBOROUGH	8,502	1	10	24	69	159	361	533	676	3,195	2,076	886	509	3	0
HOLMES	87	0	0	0	0	1	5	8	15	32	15	8	3	0	0
INDIAN RIVER	665	0	0	1	4	13	26	45	56	287	130	67	34	2	0
JACKSON	309	0	0	2	5	4	22	20	33	122	59	28	14	0	0
JEFFERSON	104	0	0	0	1	2	8	3	7	38	26	8	11	0	0
LAFAYETTE	37	0	0	0	0	0	3	3	3	14	11	2	1	0	0
LAKE	1,437	0	1	6	12	39	69	99	132	568	285	140	86	0	0
LEE	3,474	1	1	14	28	68	138	209	259	1,281	823	420	231	1	0
LEON	1,453	0	3	4	5	19	36	84	100	618	361	141	82	0	0
LEVY	238	0	0	1	2	8	12	15	23	95	52	22	8	0	0
LIBERTY	41	0	0	0	0	0	2	5	4	19	4	5	2	0	0
MADISON	148	0	0	0	1	4	11	8	17	60	28	13	6	0	0
MANATEE	1,939	0	1	10	18	53	93	124	138	703	483	212	104	0	0
MARION	1,926	0	0	3	24	38	83	129	194	770	400	173	112	0	0
MARTIN	545	0	0	1	7	13	23	31	39	207	122	68	32	2	0
MONROE	293	0	0	0	0	1	6	8	18	102	84	38	36	0	0
NASSAU	321	0	0	1	5	10	17	25	40	128	58	20	17	0	0
OKALOOSA	906	0	0	1	5	19	27	52	87	365	220	91	38	1	0
OKEECHOBEE	305	0	0	1	6	9	14	26	35	129	46	24	15	0	0
ORANGE	7,738	0	2	33	63	152	286	435	578	2,869	1,872	943	505	0	0
OSCEOLA	1,996	0	0	3	27	49	69	128	150	701	457	259	149	4	0
PALM BEACH	6,944	1	1	20	68	137	231	329	469	2,422	1,709	940	607	10	0
PASCO	2,066	0	2	1	16	38	80	141	160	778	476	230	142	2	0
PINELLAS	4,601	0	2	9	35	95	166	280	372	1,678	1,107	526	326	5	0
POLK	4,045	2	6	7	47	85	161	275	363	1,621	904	390	183	1	0
PUTNAM	613	0	0	5	9	25	34	42	70	237	116	52	23	0	0
SAINT JOHNS	514	0	0	1	5	10	19	32	43	185	120	61	36	2	0
SAINT LUCIE	1,593	0	1	4	12	31	61	105	129	609	370	174	96	1	0
SANTA ROSA	604	0	0	1	5	16	24	52	59	231	131	57	28	0	0
SARASOTA	1,298	0	1	4	16	20	45	65	92	481	304	170	96	4	0
SEMINOLE	1,738	0	1	3	11	24	56	109	150	636	425	209	113	1	0
SUMTER	299	0	0	0	4	4	9	29	27	131	58	24	13	0	0
SUWANNEE	264	0	0	1	2	14	17	13	31	98	54	25	9	0	0
TAYLOR	170	0	2	1	3	1	4	14	15	81	28	16	5	0	0
UNION	98	0	0	0	2	0	5	10	9	37	24	8	3	0	0
VOLUSIA	2,588	1	0	5	15	53	112	177	221	997	572	282	150	3	0
WAKULLA	130	0	0	1	2	0	4	13	9	52	37	8	4	0	0
WALTON	327	0	0	0	3	7	13	32	27	129	61	38	17	0	0
WASHINGTON	127	0	0	0	0	6	7	16	10	48	27	10	3	0	0

TABLE B-8 (Cont.): RESIDENT LIVE BIRTHS TO UNWED WHITE MOTHERS, BY AGE OF MOTHER, BY COUNTY,
FLORIDA, 2008

	TOTAL	<13	13	14	15	16	17	18	19	20-24	25-29	30-34	35-44	45+	UNK
FLORIDA	68,583	4	24	135	469	1,199	2,342	3,807	5,114	25,087	16,463	8,509	5,360	67	3
ALACHUA	552	0	0	0	3	8	16	30	41	216	151	58	28	1	0
BAKER	140	0	0	1	2	6	5	9	17	59	30	8	3	0	0
BAY	745	0	1	2	4	3	35	49	91	321	144	60	35	0	0
BRADFORD	134	0	0	0	1	1	8	13	20	53	23	13	2	0	0
BREVARD	1,731	0	0	5	12	34	54	102	132	718	398	155	116	5	0
BROWARD	4,095	0	2	3	10	39	90	177	224	1,313	1,071	669	486	11	0
CALHOUN	64	0	0	0	1	2	3	4	10	25	10	5	4	0	0
CHARLOTTE	501	0	0	0	2	6	20	25	44	190	131	53	30	0	0
CITRUS	510	0	0	0	4	7	23	47	53	204	92	53	27	0	0
CLAY	687	0	0	1	3	14	27	44	67	295	148	55	33	0	0
COLLIER	1,556	0	2	4	7	35	49	80	93	575	382	190	138	1	0
COLUMBIA	323	0	0	0	1	10	18	19	38	141	63	20	13	0	0
MIAMI-DADE	10,513	0	2	21	66	157	268	384	571	3,203	2,700	1,833	1,293	13	2
DESOTO	205	0	0	1	2	8	8	13	19	85	40	21	8	0	0
DIXIE	78	0	0	0	0	1	4	3	9	44	14	2	1	0	0
DUVAL	2,813	0	1	4	15	36	81	148	232	1,114	703	297	181	0	1
ESCAMBIA	1,058	0	1	2	7	28	36	70	101	439	227	101	45	1	0
FLAGLER	246	0	0	0	1	5	15	14	12	83	75	25	16	0	0
FRANKLIN	53	0	0	0	0	1	2	4	8	19	14	3	2	0	0
GADSDEN	127	0	0	0	2	4	3	6	10	37	39	16	10	0	0
GILCHRIST	74	0	0	0	0	0	2	7	8	29	16	9	3	0	0
GLADES	35	0	0	0	1	0	2	2	5	14	6	4	1	0	0
GULF	45	0	0	0	0	0	0	2	7	22	8	4	2	0	0
HAMILTON	52	0	0	0	0	0	2	4	5	19	15	5	2	0	0
HARDEE	243	0	0	3	1	9	10	24	24	79	48	28	17	0	0
HENDRY	325	0	0	0	5	8	10	22	32	120	60	47	21	0	0
HERNANDO	640	0	0	0	9	5	23	37	60	254	151	58	42	1	0
HIGHLANDS	413	0	1	1	5	10	17	34	23	184	88	27	23	0	0
HILLSBOROUGH	5,511	1	2	12	45	97	223	352	411	2,054	1,362	589	362	1	0
HOLMES	84	0	0	0	0	1	5	8	13	31	15	8	3	0	0
INDIAN RIVER	470	0	0	0	3	8	12	33	33	198	100	51	31	1	0
JACKSON	173	0	0	1	3	3	14	13	21	70	27	11	10	0	0
JEFFERSON	35	0	0	0	0	0	2	0	1	16	7	4	5	0	0
LAFAYETTE	34	0	0	0	0	0	3	3	2	13	10	2	1	0	0
LAKE	1,057	0	1	2	4	23	43	74	94	427	220	102	67	0	0
LEE	2,718	1	0	9	19	49	103	151	196	1,016	653	337	183	1	0
LEON	429	0	1	0	0	2	11	27	26	183	103	42	34	0	0
LEVY	194	0	0	0	0	4	8	11	18	78	47	20	8	0	0
LIBERTY	36	0	0	0	0	0	2	5	3	17	4	4	1	0	0
MADISON	43	0	0	0	0	1	2	1	6	19	6	5	3	0	0
MANATEE	1,464	0	0	5	16	39	65	87	96	534	372	162	88	0	0
MARION	1,369	0	0	2	13	25	53	92	137	546	274	138	89	0	0
MARTIN	330	0	0	0	3	6	12	19	28	112	78	48	23	1	0
MONROE	258	0	0	0	0	1	4	8	18	96	65	35	31	0	0
NASSAU	283	0	0	1	4	10	16	22	36	110	50	19	15	0	0
OKALOOSA	671	0	0	1	0	12	16	37	59	277	170	64	34	1	0
OKEECHOBEE	260	0	0	1	6	9	9	22	31	109	40	21	12	0	0
ORANGE	4,438	0	0	17	26	72	167	253	316	1,637	1,101	562	287	0	0
OSCEOLA	1,687	0	0	3	24	43	61	108	133	594	394	204	121	2	0
PALM BEACH	4,062	1	0	9	36	79	116	146	247	1,375	1,050	603	391	9	0
PASCO	1,851	0	2	1	13	34	74	124	144	704	427	203	123	2	0
PINELLAS	2,930	0	1	3	12	42	93	168	218	1,058	736	347	247	5	0
POLK	2,720	1	4	4	24	59	116	188	251	1,086	602	256	128	1	0
PUTNAM	411	0	0	1	5	16	20	27	49	164	76	34	19	0	0
SAINT JOHNS	395	0	0	1	4	6	8	22	31	142	92	56	31	2	0
SAINT LUCIE	944	0	0	1	5	18	34	52	72	361	226	107	67	1	0
SANTA ROSA	534	0	0	1	5	15	20	44	50	211	117	44	27	0	0
SARASOTA	1,036	0	1	3	11	12	32	52	70	378	249	144	81	3	0
SEMINOLE	1,194	0	1	2	3	14	38	62	98	434	301	153	88	0	0
SUMTER	221	0	0	0	2	4	8	20	19	101	40	18	9	0	0
SUWANNEE	215	0	0	1	2	13	13	12	26	80	40	21	7	0	0
TAYLOR	96	0	1	1	1	1	2	9	9	54	11	4	3	0	0
UNION	76	0	0	0	2	0	5	7	7	28	19	7	1	0	0
VOLUSIA	1,888	0	0	4	9	34	83	121	152	718	423	216	125	3	0
WAKULLA	100	0	0	1	2	0	2	9	6	41	27	8	4	0	0
WALTON	277	0	0	0	3	5	11	29	24	109	52	31	13	0	0
WASHINGTON	91	0	0	0	0	4	4	12	7	33	23	6	2	0	0

TABLE B-8 (Cont.): RESIDENT LIVE BIRTHS TO UNWED BLACK MOTHERS, BY AGE OF MOTHER, BY COUNTY, FLORIDA, 2008

	TOTAL	<13	13	14	15	16	17	18	19	20-24	25-29	30-34	35-44	45+	UNK
FLORIDA	36,227	5	33	145	385	815	1,435	2,239	2,992	13,777	8,450	3,874	2,054	23	0
ALACHUA	731	0	2	3	7	17	25	54	75	302	151	67	28	0	0
BAKER	45	0	0	0	0	0	2	2	2	19	15	5	0	0	0
BAY	224	0	0	3	4	10	8	22	22	81	47	21	6	0	0
BRADFORD	61	0	0	0	2	0	0	5	9	32	12	0	1	0	0
BREVARD	579	0	0	1	6	8	25	45	42	238	138	58	18	0	0
BROWARD	5,052	0	3	15	45	83	159	249	360	1,773	1,268	675	417	5	0
CALHOUN	10	0	0	0	0	2	1	2	1	3	1	0	0	0	0
CHARLOTTE	61	0	0	1	0	0	5	2	4	22	15	7	5	0	0
CITRUS	27	0	0	0	0	0	0	2	0	14	7	2	2	0	0
CLAY	136	0	0	0	1	7	7	13	13	39	35	13	7	1	0
COLLIER	241	0	0	0	2	3	8	15	16	88	47	36	26	0	0
COLUMBIA	125	0	0	0	2	5	6	13	10	41	28	11	9	0	0
MIAMI-DADE	5,806	2	1	21	52	112	200	331	456	2,141	1,381	688	413	8	0
DEOTO	54	0	0	0	0	0	4	4	3	26	11	3	3	0	0
DIXIE	11	0	0	1	0	0	0	0	2	5	3	0	0	0	0
DUVAL	3,427	1	5	16	28	81	132	195	306	1,401	805	311	145	1	0
ESCAMBIA	1,036	0	1	5	16	38	39	76	95	397	237	98	34	0	0
FLAGLER	86	0	0	0	1	3	6	4	12	25	21	9	5	0	0
FRANKLIN	8	0	0	0	0	0	0	1	1	5	1	0	0	0	0
GADSDEN	365	1	1	2	4	12	19	18	25	157	92	26	8	0	0
GILCHRIST	10	0	0	0	0	0	0	1	1	6	1	0	1	0	0
GLADES	8	0	0	0	0	0	0	0	1	1	2	4	0	0	0
GULF	10	0	0	0	0	0	0	0	0	4	2	2	2	0	0
HAMILTON	50	0	0	0	0	0	2	6	8	20	10	3	1	0	0
HARDEE	21	0	0	0	0	0	2	1	2	10	4	2	0	0	0
HENDRY	80	0	0	0	2	3	4	7	4	25	21	10	4	0	0
HERNANDO	69	0	0	0	2	0	1	2	1	33	18	7	5	0	0
HIGHLANDS	137	0	0	1	0	7	9	3	11	56	26	12	12	0	0
HILLSBOROUGH	2,751	0	8	12	22	59	127	168	253	1,053	663	263	121	2	0
HOLMES	2	0	0	0	0	0	0	0	1	1	0	0	0	0	0
INDIAN RIVER	165	0	0	1	1	5	12	12	20	74	25	11	3	1	0
JACKSON	127	0	0	1	2	1	7	6	11	50	31	14	4	0	0
JEFFERSON	67	0	0	0	1	2	6	3	5	21	19	4	6	0	0
LAFAYETTE	2	0	0	0	0	0	0	0	0	1	1	0	0	0	0
LAKE	328	0	0	3	7	14	20	23	35	123	57	32	14	0	0
LEE	679	0	1	5	8	16	31	53	56	239	155	77	38	0	0
LEON	990	0	2	4	5	17	25	56	73	424	245	93	46	0	0
LEVY	40	0	0	0	2	4	3	4	4	16	5	2	0	0	0
LIBERTY	5	0	0	0	0	0	0	0	1	2	0	1	1	0	0
MADISON	105	0	0	0	1	3	9	7	11	41	22	8	3	0	0
MANATEE	384	0	1	5	1	12	24	31	35	140	86	37	12	0	0
MARION	500	0	0	0	9	13	27	34	49	202	117	29	20	0	0
MARTIN	102	0	0	0	3	3	5	6	3	47	20	8	6	1	0
MONROE	28	0	0	0	0	0	2	0	0	4	16	3	3	0	0
NASSAU	30	0	0	0	1	0	0	3	2	16	6	0	2	0	0
OKALOOSA	168	0	0	0	4	6	6	13	19	65	34	18	3	0	0
OKEECHOBEE	32	0	0	0	0	0	3	2	1	16	5	3	2	0	0
ORANGE	2,958	0	2	16	34	75	113	165	239	1,119	692	324	179	0	0
OSCEOLA	243	0	0	0	3	3	8	17	12	90	46	42	21	1	0
PALM BEACH	2,718	0	1	11	32	52	113	173	205	998	627	309	196	1	0
PASCO	150	0	0	0	3	3	5	14	10	51	34	16	14	0	0
PINELLAS	1,414	0	1	6	17	47	62	94	131	533	321	146	56	0	0
POLK	1,171	0	2	3	20	24	41	73	91	481	272	119	45	0	0
PUTNAM	194	0	0	4	3	9	14	14	19	72	37	18	4	0	0
SAINT JOHNS	108	0	0	0	1	3	10	9	12	38	26	5	4	0	0
SAINT LUCIE	593	0	1	2	7	13	27	49	54	232	123	60	25	0	0
SANTA ROSA	40	0	0	0	0	0	3	4	4	10	9	10	0	0	0
SARASOTA	221	0	0	1	3	6	12	10	20	89	44	20	15	1	0
SEMINOLE	480	0	0	1	8	10	16	42	46	180	105	50	21	1	0
SUMTER	76	0	0	0	2	0	1	9	8	29	17	6	4	0	0
SUWANNEE	46	0	0	0	0	1	4	1	4	16	14	4	2	0	0
TAYLOR	70	0	1	0	2	0	2	4	6	26	15	12	2	0	0
UNION	20	0	0	0	0	0	0	2	2	8	5	1	2	0	0
VOLUSIA	632	1	0	1	6	19	26	52	61	259	133	51	23	0	0
WAKULLA	29	0	0	0	0	0	2	4	3	11	9	0	0	0	0
WALTON	35	0	0	0	0	1	2	3	2	13	6	5	3	0	0
WASHINGTON	28	0	0	0	0	2	3	4	2	11	4	2	0	0	0

TABLE B-8 (Cont.): RESIDENT LIVE BIRTHS TO UNWED OTHER MOTHERS, BY AGE OF MOTHER, BY COUNTY, FLORIDA, 2008

	TOTAL	<13	13	14	15	16	17	18	19	20-24	25-29	30-34	35-44	45+	UNK
FLORIDA	3,412	1	1	8	33	64	128	178	266	1,159	808	472	290	4	0
ALACHUA	51	0	1	0	0	0	2	4	1	22	11	7	3	0	0
BAKER	3	0	0	0	0	0	0	0	0	2	0	1	0	0	0
BAY	63	0	0	0	1	0	4	2	2	28	14	9	3	0	0
BRADFORD	3	0	0	0	0	0	0	0	0	2	0	1	0	0	0
BREVARD	112	0	0	0	0	1	5	5	5	40	32	15	9	0	0
BROWARD	321	0	0	0	0	2	9	6	16	98	95	48	44	3	0
CALHOUN	2	0	0	0	0	0	0	0	0	1	0	1	0	0	0
CHARLOTTE	18	0	0	0	0	0	2	0	3	7	2	3	1	0	0
CITRUS	19	0	0	0	0	0	1	0	0	12	4	1	1	0	0
CLAY	39	0	0	1	1	0	2	2	5	11	10	3	4	0	0
COLLIER	32	0	0	0	0	2	0	2	1	9	9	3	6	0	0
COLUMBIA	8	0	0	1	0	0	0	0	1	3	2	1	0	0	0
MIAMI-DADE	192	0	0	1	0	6	5	5	8	63	46	33	25	0	0
DESOTO	2	0	0	0	0	1	1	0	0	0	0	0	0	0	0
DIXIE	2	0	0	0	0	0	0	0	0	1	1	0	0	0	0
DUVAL	238	0	0	0	4	4	11	8	16	80	66	33	16	0	0
ESCAMBIA	79	0	0	0	0	2	1	11	7	33	18	5	2	0	0
FLAGLER	19	0	0	0	0	0	0	3	2	3	7	3	1	0	0
FRANKLIN	1	0	0	0	0	0	0	0	1	0	0	0	0	0	0
GADSDEN	5	0	0	0	0	0	1	1	0	1	2	0	0	0	0
GILCHRIST	1	0	0	0	0	0	0	0	0	1	0	0	0	0	0
GLADES	8	0	0	0	0	0	0	1	1	4	1	1	0	0	0
GULF	6	0	0	0	0	1	1	1	0	1	1	1	0	0	0
HARDEE	6	0	0	0	0	1	1	0	0	4	0	0	0	0	0
HENDRY	15	0	0	0	1	0	0	0	1	3	3	4	3	0	0
HERNANDO	18	0	0	0	0	0	4	0	1	4	8	1	0	0	0
HIGHLANDS	15	0	0	0	2	1	0	0	3	5	2	1	1	0	0
HILLSBOROUGH	229	0	0	0	2	3	11	12	12	83	49	32	25	0	0
HOLMES	1	0	0	0	0	0	0	0	1	0	0	0	0	0	0
INDIAN RIVER	30	0	0	0	0	0	2	0	3	15	5	5	0	0	0
JACKSON	9	0	0	0	0	0	1	1	1	2	1	3	0	0	0
JEFFERSON	2	0	0	0	0	0	0	0	1	1	0	0	0	0	0
LAFAYETTE	1	0	0	0	0	0	0	0	1	0	0	0	0	0	0
LAKE	51	0	0	1	1	2	6	2	3	17	8	6	5	0	0
LEE	70	0	0	0	1	3	4	4	7	21	15	6	9	0	0
LEON	32	0	0	0	0	0	0	0	1	10	13	6	2	0	0
LEVY	4	0	0	1	0	0	1	0	1	1	0	0	0	0	0
MANATEE	90	0	0	0	1	2	4	6	7	29	25	12	4	0	0
MARION	57	0	0	1	2	0	3	3	8	22	9	6	3	0	0
MARTIN	113	0	0	1	1	4	6	6	8	48	24	12	3	0	0
MONROE	7	0	0	0	0	0	0	0	0	2	3	0	2	0	0
NASSAU	8	0	0	0	0	0	1	0	2	2	2	1	0	0	0
OKALOOSA	67	0	0	0	1	1	5	2	9	23	16	9	1	0	0
OKEECHOBEE	13	0	0	0	0	0	2	2	3	4	1	0	1	0	0
ORANGE	339	0	0	0	3	5	6	17	23	111	78	57	39	0	0
OSCEOLA	66	0	0	0	0	3	0	3	5	17	17	13	7	1	0
PALM BEACH	162	0	0	0	0	6	2	10	17	48	32	28	19	0	0
PASCO	63	0	0	0	0	1	1	3	6	22	14	11	5	0	0
PINELLAS	257	0	0	0	6	6	11	18	23	87	50	33	23	0	0
POLK	154	1	0	0	3	2	4	14	21	54	30	15	10	0	0
PUTNAM	8	0	0	0	1	0	0	1	2	1	3	0	0	0	0
SAINT JOHNS	11	0	0	0	0	1	1	1	0	5	2	0	1	0	0
SAINT LUCIE	56	0	0	1	0	0	0	4	3	16	21	7	4	0	0
SANTA ROSA	30	0	0	0	0	1	1	4	5	10	5	3	1	0	0
SARASOTA	41	0	0	0	2	2	1	3	2	14	11	6	0	0	0
SEMINOLE	64	0	0	0	0	0	2	5	6	22	19	6	4	0	0
SUMTER	2	0	0	0	0	0	0	0	0	1	1	0	0	0	0
SUWANNEE	3	0	0	0	0	0	0	0	1	2	0	0	0	0	0
TAYLOR	2	0	0	0	0	0	0	1	0	1	0	0	0	0	0
UNION	2	0	0	0	0	0	0	1	0	1	0	0	0	0	0
VOLUSIA	67	0	0	0	0	0	3	4	8	20	16	15	1	0	0
WAKULLA	1	0	0	0	0	0	0	0	0	0	1	0	0	0	0
WALTON	14	0	0	0	0	1	0	0	1	6	3	2	1	0	0
WASHINGTON	6	0	0	0	0	0	0	0	1	2	0	2	1	0	0

TABLE B-9: RESIDENT LIVE BIRTHS BY MONTH, BY COUNTY, FLORIDA, 2008

	TOTAL	JAN	FEB	MAR	APR	MAY	JUN	JUL	AUG	SEP	OCT	NOV	DEC
FLORIDA	231,417	20,457	18,714	19,079	18,450	18,661	18,165	20,002	20,242	20,115	19,784	17,941	19,807
ALACHUA	2,980	254	264	246	238	233	220	251	279	231	278	238	248
BAKER	399	31	39	24	36	32	22	36	42	31	37	28	41
BAY	2,371	218	195	186	187	182	205	218	184	216	191	179	210
BRADFORD	359	31	25	33	21	27	32	38	26	43	36	24	23
BREVARD	5,467	484	447	448	422	430	446	495	476	476	468	430	445
BROWARD	22,233	1,930	1,796	1,834	1,730	1,813	1,776	1,924	1,955	1,870	1,896	1,783	1,926
CALHOUN	165	11	13	23	17	6	12	11	14	15	13	14	16
CHARLOTTE	1,216	109	79	88	108	103	90	113	105	127	97	93	104
CITRUS	1,118	107	98	87	91	66	108	95	101	100	104	77	84
CLAY	2,274	201	197	191	158	195	167	192	194	187	208	173	211
COLLIER	3,737	366	315	278	299	313	271	328	343	340	309	276	299
COLUMBIA	882	77	75	67	74	85	61	92	66	84	60	70	71
MIAMI-DADE	33,639	3,056	2,692	2,828	2,647	2,639	2,647	2,830	2,961	2,986	2,923	2,544	2,886
DESOTO	469	39	37	31	39	42	38	35	35	48	44	28	53
DIXIE	173	12	11	12	13	18	11	16	19	14	19	7	21
DUVAL	13,449	1,204	1,076	1,072	1,043	1,083	1,040	1,165	1,223	1,204	1,090	1,058	1,191
ESCAMBIA	4,195	347	330	356	340	310	341	360	380	375	354	332	370
FLAGLER	899	61	76	84	73	78	75	82	81	70	80	71	68
FRANKLIN	118	11	8	7	13	8	7	15	8	8	11	15	7
GADSDEN	734	69	61	58	55	59	61	61	62	59	55	63	71
GILCHRIST	198	11	16	14	20	14	13	16	18	24	18	12	22
GLADES	87	9	6	7	7	5	9	9	8	6	10	5	6
GULF	140	13	13	10	10	8	13	12	22	12	8	8	11
HAMILTON	163	14	16	11	9	18	10	11	14	11	20	16	13
HARDEE	511	40	48	41	45	51	51	44	46	39	33	34	39
HENDRY	696	66	52	77	61	56	55	62	53	59	53	57	45
HERNANDO	1,584	154	131	124	135	117	132	145	140	124	154	115	113
HIGHLANDS	1,039	99	92	78	90	82	81	87	93	86	85	81	85
HILLSBOROUGH	17,401	1,556	1,453	1,474	1,388	1,400	1,323	1,481	1,485	1,461	1,531	1,397	1,452
HOLMES	210	21	16	13	15	20	14	20	18	17	15	20	21
INDIAN RIVER	1,373	123	114	127	118	97	104	108	123	119	125	104	111
JACKSON	593	53	50	53	46	46	52	54	59	39	46	46	49
JEFFERSON	171	19	19	13	14	15	11	12	15	17	8	12	16
LAFAYETTE	99	8	7	8	5	9	7	8	12	9	6	6	14
LAKE	3,353	292	274	276	224	274	277	295	287	285	305	274	290
LEE	7,111	674	591	615	549	583	518	658	614	610	587	487	625
LEON	3,192	235	238	284	253	249	247	294	283	285	286	260	278
LEVY	480	48	38	33	44	41	32	33	36	48	42	31	54
LIBERTY	98	10	6	8	7	5	8	11	13	7	10	9	4
MADISON	235	20	24	15	18	20	17	16	25	22	25	18	15
MANATEE	3,885	348	283	308	322	314	279	360	329	343	337	329	333
MARION	3,681	325	293	296	314	315	276	304	299	330	312	281	336
MARTIN	1,280	96	108	119	115	115	80	102	111	126	127	88	93
MONROE	717	64	53	56	64	55	50	56	80	67	54	64	54
NASSAU	820	56	73	64	51	71	57	68	79	85	83	65	68
OKALOOSA	2,639	213	224	215	229	221	193	223	224	256	208	207	226
OKEECHOBEE	532	43	46	47	29	49	38	44	50	36	55	48	47
ORANGE	16,568	1,412	1,331	1,388	1,317	1,287	1,335	1,443	1,446	1,445	1,421	1,336	1,407
OSCEOLA	4,046	325	321	354	329	330	315	336	364	360	349	302	361
PALM BEACH	15,246	1,377	1,232	1,196	1,224	1,256	1,184	1,299	1,322	1,334	1,316	1,192	1,314
PASCO	5,303	484	402	435	420	427	439	451	488	469	373	424	491
PINELLAS	9,141	821	721	757	769	698	764	771	751	784	785	715	805
POLK	7,904	713	653	658	669	627	641	691	675	640	711	589	637
PUTNAM	1,009	88	97	74	82	81	75	83	85	84	82	84	94
SAINT JOHNS	1,778	165	128	150	139	144	154	159	151	174	151	121	142
SAINT LUCIE	3,363	301	263	288	266	284	289	308	264	321	261	253	265
SANTA ROSA	1,847	166	156	149	155	158	142	156	171	152	148	137	157
SARASOTA	3,029	250	241	235	284	226	250	280	264	261	273	214	251
SEMINOLE	4,643	381	392	374	392	427	356	404	426	354	385	361	391
SUMTER	521	38	39	50	32	55	42	50	43	55	34	31	52
SUWANNEE	544	45	41	56	45	44	37	40	47	46	47	50	46
TAYLOR	299	27	22	19	22	25	28	24	24	20	31	30	27
UNION	187	19	22	16	15	15	10	13	16	18	15	17	11
VOLUSIA	5,257	474	419	421	371	468	407	469	484	465	446	376	457
WAKULLA	354	25	35	22	27	39	26	37	21	29	34	31	28
WALTON	743	66	43	67	73	60	59	56	71	63	63	57	65
WASHINGTON	288	33	21	24	18	25	18	26	25	23	23	27	25

TABLE B-10: RESIDENT LIVE BIRTHS BY MOTHER'S EDUCATION*, BY COUNTY, FLORIDA, 2008

	HIGHEST LEVEL/DEGREE OF EDUCATION COMPLETED									
	TOTAL	< 9TH GRADE	9TH-12TH NO DIPLOMA	HIGH SCHOOL DIPLOMA	SOME COLLEGE	ASSOCIATE DEGREE	BACHELOR DEGREE	MASTER DEGREE	DOCTORATE	UNK
FLORIDA	231,417	11,813	33,659	71,878	42,719	19,859	35,058	11,699	3,170	1,562
ALACHUA	2,980	38	388	666	547	277	583	309	171	1
BAKER	399	9	74	166	94	28	22	6	0	0
BAY	2,371	70	400	729	585	187	279	85	12	24
BRADFORD	359	9	66	163	76	23	21	1	0	0
BREVARD	5,467	145	802	1,434	1,311	571	842	275	70	17
BROWARD	22,233	587	2,571	6,418	4,317	2,108	3,938	1,585	426	283
CALHOUN	165	13	27	60	38	9	9	7	1	1
CHARLOTTE	1,216	17	185	446	265	120	131	50	2	0
CITRUS	1,118	21	179	477	227	99	85	21	6	3
CLAY	2,274	43	273	785	475	232	338	101	21	6
COLLIER	3,737	606	648	1,215	442	237	419	134	33	3
COLUMBIA	882	47	180	345	154	80	51	21	4	0
MIAMI-DADE	33,639	1,564	4,082	11,309	5,606	2,817	5,422	1,800	557	482
DESOTO	469	90	116	157	61	18	20	3	2	2
DIXIE	173	9	32	81	38	7	5	1	0	0
DUVAL	13,449	544	1,917	4,339	2,788	1,114	1,957	577	161	52
ESCAMBIA	4,195	87	788	1,698	547	350	543	150	26	6
FLAGLER	899	15	101	253	243	102	143	38	4	0
FRANKLIN	118	7	20	50	24	7	6	1	1	2
GADSDEN	734	56	210	219	141	32	51	20	1	4
GILCHRIST	198	13	34	65	38	24	15	5	4	0
GLADES	87	9	20	31	15	9	3	0	0	0
GULF	140	4	19	43	34	14	17	7	1	1
HAMILTON	163	29	34	67	19	11	3	0	0	0
HARDEE	511	131	102	162	55	27	25	7	2	0
HENDRY	696	119	181	275	60	19	21	4	0	17
HERNANDO	1,584	12	231	639	359	141	134	35	7	26
HIGHLANDS	1,039	97	242	334	187	67	82	26	4	0
HILLSBOROUGH	17,401	1,125	2,738	4,879	3,178	1,236	2,822	1,005	308	110
HOLMES	210	4	53	78	52	3	10	10	0	0
INDIAN RIVER	1,373	85	258	465	252	88	158	44	23	0
JACKSON	593	31	100	196	145	33	62	23	0	3
JEFFERSON	171	10	34	59	36	7	20	3	0	2
LAFAYETTE	99	8	16	43	13	7	12	0	0	0
LAKE	3,353	152	579	1,073	621	305	446	149	17	11
LEE	7,111	667	1,216	2,383	947	665	870	237	53	73
LEON	3,192	44	292	615	783	248	743	328	106	33
LEVY	480	34	98	186	90	24	34	14	0	0
LIBERTY	98	6	10	46	16	12	4	2	0	2
MADISON	235	0	54	108	39	16	13	5	0	0
MANATEE	3,885	479	808	1,035	570	276	505	176	34	2
MARION	3,681	141	678	1,306	842	309	282	88	34	1
MARTIN	1,280	197	157	317	182	124	209	57	16	21
MONROE	717	32	90	217	159	54	112	42	7	4
NASSAU	820	21	112	271	201	68	106	30	8	3
OKALOOSA	2,639	64	296	844	720	220	354	111	23	7
OKEECHOBEE	532	80	139	171	71	35	29	5	1	1
ORANGE	16,568	620	2,510	4,715	2,895	1,594	2,998	996	212	28
OSCEOLA	4,046	135	579	1,464	723	473	533	119	15	5
PALM BEACH	15,246	1,527	2,079	3,957	2,552	1,217	2,596	896	292	130
PASCO	5,303	147	776	1,497	1,109	494	904	288	57	31
PINELLAS	9,141	238	1,018	3,231	1,674	827	1,506	421	143	83
POLK	7,904	743	1,667	2,472	1,420	535	812	187	53	15
PUTNAM	1,009	89	242	426	149	50	41	8	3	1
SAINT JOHNS	1,778	17	180	353	342	199	493	142	49	3
SAINT LUCIE	3,363	198	452	1,350	536	336	367	93	18	13
SANTA ROSA	1,847	16	189	648	339	217	314	109	13	2
SARASOTA	3,029	99	459	937	594	266	452	178	41	3
SEMINOLE	4,643	93	435	1,167	916	508	1,040	409	65	10
SUMTER	521	34	113	203	110	22	24	9	0	6
SUWANNEE	544	51	134	182	94	35	37	9	1	1
TAYLOR	299	4	45	147	65	9	19	4	0	6
UNION	187	8	30	85	39	14	7	4	0	0
VOLUSIA	5,257	167	846	1,592	1,175	510	748	164	47	8
WAKULLA	354	5	40	114	80	30	60	17	3	5
WALTON	743	37	133	244	151	33	100	33	9	3
WASHINGTON	288	7	65	114	63	12	21	6	0	0

* Starting in 2004, "mother's education" is measured according to the highest level/degree completed, instead of highest grade completed.

TABLE B-10 (Cont.): WHITE RESIDENT LIVE BIRTHS BY MOTHER'S EDUCATION*, BY COUNTY, FLORIDA, 2008

	TOTAL	HIGHEST LEVEL/DEGREE OF EDUCATION COMPLETED									UNK
		< 9TH GRADE	9TH-12TH NO DIPLOMA	HIGH SCHOOL DIPLOMA	SOME COLLEGE	ASSOCIATE DEGREE	BACHELOR DEGREE	MASTER DEGREE	DOCTORATE		
FLORIDA	167,487	10,221	21,622	48,463	30,592	15,118	28,609	9,295	2,551	1,016	
ALACHUA	1,829	28	139	308	321	194	458	245	135	1	
BAKER	338	9	60	135	83	25	21	5	0	0	
BAY	1,827	54	288	535	458	156	241	72	11	12	
BRADFORD	285	8	48	123	66	21	18	1	0	0	
BREVARD	4,314	123	552	1,097	1,049	469	713	238	60	13	
BROWARD	12,427	427	968	3,152	2,368	1,195	2,778	1,101	325	113	
CALHOUN	148	12	23	56	31	8	9	7	1	1	
CHARLOTTE	1,064	15	157	398	229	100	119	45	1	0	
CITRUS	1,034	20	168	442	214	94	68	21	4	3	
CLAY	1,908	39	227	659	393	199	289	80	17	5	
COLLIER	3,217	577	564	956	373	200	388	128	29	2	
COLUMBIA	700	44	134	266	121	70	43	18	4	0	
MIAMI-DADE	24,645	1,342	2,441	7,514	4,004	2,175	4,707	1,550	488	424	
DESOTO	399	89	98	124	47	16	18	3	2	2	
DIXIE	158	7	31	76	32	7	4	1	0	0	
DUVAL	7,777	397	883	2,143	1,618	759	1,432	401	123	21	
ESCAMBIA	2,704	60	392	961	401	268	466	129	24	3	
FLAGLER	710	10	65	198	201	86	116	30	4	0	
FRANKLIN	106	7	17	46	20	7	6	1	1	1	
GADSDEN	278	50	75	74	39	11	18	9	0	2	
GILCHRIST	183	13	29	59	35	23	15	5	4	0	
GLADES	63	8	11	23	11	8	2	0	0	0	
GULF	118	3	15	34	28	13	16	7	1	1	
HAMILTON	99	28	20	30	10	10	1	0	0	0	
HARDEE	468	128	94	143	48	25	23	5	2	0	
HENDRY	575	118	150	205	51	14	18	4	0	15	
HERNANDO	1,427	11	207	583	324	124	121	34	6	17	
HIGHLANDS	820	93	194	242	144	51	71	21	4	0	
HILLSBOROUGH	12,695	1,037	1,871	3,386	2,208	932	2,194	763	243	61	
HOLMES	203	2	51	78	50	3	9	10	0	0	
INDIAN RIVER	1,085	73	182	349	206	76	140	37	22	0	
JACKSON	413	26	70	118	99	26	51	20	0	3	
JEFFERSON	92	7	15	25	18	6	18	3	0	0	
LAFAYETTE	95	7	16	40	13	7	12	0	0	0	
LAKE	2,718	145	449	840	501	255	382	125	12	9	
LEE	5,910	623	966	1,851	807	569	781	215	45	53	
LEON	1,646	28	103	261	309	148	503	205	75	14	
LEVY	412	29	79	155	82	24	32	11	0	0	
LIBERTY	92	6	9	43	14	12	4	2	0	2	
MADISON	105	0	18	39	22	13	9	4	0	0	
MANATEE	3,168	423	627	788	464	227	451	155	31	2	
MARION	2,869	135	508	976	654	254	242	74	25	1	
MARTIN	941	70	111	233	143	115	194	51	15	9	
MONROE	636	28	75	199	135	51	101	37	7	3	
NASSAU	754	21	106	246	182	64	98	29	6	2	
OKALOOSA	2,154	59	239	670	574	184	301	103	18	6	
OKEECHOBEE	464	79	117	148	57	31	26	4	1	1	
ORANGE	10,828	504	1,400	2,840	1,841	1,117	2,266	722	128	10	
OSCEOLA	3,404	131	510	1,230	600	385	441	92	11	4	
PALM BEACH	10,286	1,338	1,070	2,149	1,705	850	2,132	717	248	77	
PASCO	4,747	138	693	1,365	1,006	441	792	249	41	22	
PINELLAS	6,726	210	641	2,153	1,282	655	1,268	354	126	37	
POLK	6,002	649	1,189	1,775	1,077	438	680	143	42	9	
PUTNAM	768	76	152	322	126	43	38	7	3	1	
SAINT JOHNS	1,539	13	121	288	303	184	455	133	40	2	
SAINT LUCIE	2,319	166	282	852	385	245	299	64	15	11	
SANTA ROSA	1,662	16	171	581	292	192	294	103	11	2	
SARASOTA	2,615	89	348	790	531	238	420	163	33	3	
SEMINOLE	3,647	77	290	885	722	423	875	315	52	8	
SUMTER	423	34	82	165	91	14	23	9	0	5	
SUWANNEE	471	51	113	147	82	33	35	9	1	0	
TAYLOR	217	3	30	102	47	9	18	4	0	4	
UNION	158	6	25	68	38	11	7	3	0	0	
VOLUSIA	4,263	154	634	1,277	931	427	651	141	42	6	
WAKULLA	303	5	32	100	67	30	49	13	2	5	
WALTON	675	31	118	219	135	32	97	32	8	3	
WASHINGTON	239	6	46	94	55	12	20	6	0	0	

* Starting in 2004, "mother's education" is measured according to the highest level/degree completed, instead of highest grade completed.

TABLE B-10 (Cont.): BLACK RESIDENT LIVE BIRTHS BY MOTHER'S EDUCATION*, BY COUNTY, FLORIDA, 2008

	TOTAL	HIGHEST LEVEL/DEGREE OF EDUCATION COMPLETED								
		< 9TH GRADE	9TH-12TH NO DIPLOMA	HIGH SCHOOL DIPLOMA	SOME COLLEGE	ASSOCIATE DEGREE	BACHELOR DEGREE	MASTER DEGREE	DOCTORATE	UNK
FLORIDA	51,362	1,071	10,814	20,409	10,108	3,587	3,524	1,237	268	344
ALACHUA	895	6	236	334	195	60	45	15	4	0
BAKER	57	0	13	30	10	3	1	0	0	0
BAY	315	6	74	129	81	9	9	3	0	4
BRADFORD	70	1	18	37	9	2	3	0	0	0
BREVARD	799	17	212	254	185	58	51	18	3	1
BROWARD	8,031	120	1,427	2,868	1,676	753	736	305	60	86
CALHOUN	12	0	4	4	4	0	0	0	0	0
CHARLOTTE	98	0	15	34	30	15	3	1	0	0
CITRUS	37	0	4	21	5	4	2	0	1	0
CLAY	240	2	33	84	65	19	22	11	3	1
COLLIER	440	27	70	237	59	31	12	2	1	1
COLUMBIA	156	2	44	69	31	7	1	2	0	0
MIAMI-DADE	8,219	207	1,582	3,619	1,479	561	527	169	40	35
DESOTO	61	0	16	30	13	1	1	0	0	0
DIXIE	12	2	1	3	5	0	1	0	0	0
DUVAL	4,668	110	960	1,940	971	266	291	95	15	20
ESCAMBIA	1,283	22	371	664	110	54	46	12	1	3
FLAGLER	141	1	31	46	30	9	17	7	0	0
FRANKLIN	10	0	3	4	3	0	0	0	0	0
GADSDEN	449	5	134	143	100	21	32	11	1	2
GILCHRIST	11	0	4	5	2	0	0	0	0	0
GLADES	11	1	2	5	2	0	1	0	0	0
GULF	12	0	2	6	3	0	1	0	0	0
HAMILTON	62	1	14	36	8	1	2	0	0	0
HARDEE	24	0	2	14	6	2	0	0	0	0
HENDRY	96	0	24	57	8	5	1	0	0	1
HERNANDO	106	0	17	40	24	12	9	0	0	4
HIGHLANDS	184	4	44	85	33	12	4	2	0	0
HILLSBOROUGH	3,668	70	798	1,316	805	220	310	90	25	34
HOLMES	3	0	2	0	1	0	0	0	0	0
INDIAN RIVER	212	4	62	92	35	10	6	2	1	0
JACKSON	160	3	27	70	42	6	9	3	0	0
JEFFERSON	77	3	19	33	17	1	2	0	0	2
LAFAYETTE	3	1	0	2	0	0	0	0	0	0
LAKE	470	3	105	191	93	29	32	15	1	1
LEE	957	35	219	450	112	73	43	9	2	14
LEON	1,333	13	183	337	452	94	173	54	14	13
LEVY	60	3	18	30	7	0	1	1	0	0
LIBERTY	5	0	1	3	1	0	0	0	0	0
MADISON	129	0	36	68	17	3	4	1	0	0
MANATEE	494	11	150	194	87	31	15	6	0	0
MARION	679	3	148	284	160	46	25	10	3	0
MARTIN	138	2	23	63	30	6	5	2	0	7
MONROE	49	3	12	11	18	1	3	1	0	0
NASSAU	44	0	3	15	17	2	4	0	2	1
OKALOOSA	274	2	42	112	75	13	22	4	3	1
OKEECHOBEE	40	1	14	15	7	2	1	0	0	0
ORANGE	4,379	85	992	1,584	848	340	350	129	41	10
OSCEOLA	415	2	50	167	84	54	42	14	2	0
PALM BEACH	4,182	170	944	1,639	717	296	262	89	18	47
PASCO	292	2	55	66	72	30	38	18	7	4
PINELLAS	1,694	9	321	820	294	114	74	21	3	38
POLK	1,546	46	419	611	287	69	77	25	6	6
PUTNAM	221	12	83	99	21	6	0	0	0	0
SAINT JOHNS	151	3	53	51	24	7	10	2	1	0
SAINT LUCIE	888	21	155	445	128	72	46	17	2	2
SANTA ROSA	85	0	7	40	25	7	2	3	1	0
SARASOTA	279	7	87	113	42	18	9	2	1	0
SEMINOLE	695	8	134	225	157	60	60	46	4	1
SUMTER	88	0	30	37	16	3	1	0	0	1
SUWANNEE	64	0	19	33	9	2	1	0	0	0
TAYLOR	76	1	14	43	15	0	1	0	0	2
UNION	27	2	4	16	1	3	0	1	0	0
VOLUSIA	822	10	190	269	207	64	66	14	1	1
WAKULLA	44	0	6	12	13	0	8	4	1	0
WALTON	41	1	11	20	9	0	0	0	0	0
WASHINGTON	37	0	17	13	6	0	1	0	0	0

* Starting in 2004, "mother's education" is measured according to the highest level/degree completed, instead of highest grade completed.

TABLE B-10 (Cont.): OTHER RESIDENT LIVE BIRTHS BY MOTHER'S EDUCATION*, BY COUNTY, FLORIDA, 2008

	TOTAL	HIGHEST LEVEL/DEGREE OF EDUCATION COMPLETED									
		< 9TH GRADE	9TH-12TH NO DIPLOMA	HIGH SCHOOL DIPLOMA	SOME COLLEGE	ASSOCIATE DEGREE	BACHELOR DEGREE	MASTER DEGREE	DOCTORATE	UNK	
FLORIDA	12,049	493	1,133	2,887	1,950	1,123	2,885	1,157	349	72	
ALACHUA	256	4	13	24	31	23	80	49	32	0	
BAKER	4	0	1	1	1	0	0	1	0	0	
BAY	166	4	31	49	36	14	22	8	1	1	
BRADFORD	4	0	0	3	1	0	0	0	0	0	
BREVARD	351	5	38	81	77	44	78	19	7	2	
BROWARD	1,450	22	106	316	231	142	406	175	40	12	
CALHOUN	5	1	0	0	3	1	0	0	0	0	
CHARLOTTE	54	2	13	14	6	5	9	4	1	0	
CITRUS	47	1	7	14	8	1	15	0	1	0	
CLAY	125	2	13	42	16	14	27	10	1	0	
COLLIER	80	2	14	22	10	6	19	4	3	0	
COLUMBIA	26	1	2	10	2	3	7	1	0	0	
MIAMI-DADE	756	15	55	176	121	81	184	81	29	14	
DESOTO	9	1	2	3	1	1	1	0	0	0	
DIXIE	3	0	0	2	1	0	0	0	0	0	
DUVAL	989	36	73	251	198	89	234	81	23	4	
ESCAMBIA	208	5	25	73	36	28	31	9	1	0	
FLAGLER	48	4	5	9	12	7	10	1	0	0	
FRANKLIN	2	0	0	0	1	0	0	0	0	1	
GADSDEN	6	1	1	1	2	0	1	0	0	0	
GILCHRIST	4	0	1	1	1	1	0	0	0	0	
GLADES	13	0	7	3	2	1	0	0	0	0	
GULF	7	0	2	3	2	0	0	0	0	0	
HAMILTON	2	0	0	1	1	0	0	0	0	0	
HARDEE	19	3	6	5	1	0	2	2	0	0	
HENDRY	25	1	7	13	1	0	2	0	0	1	
HERNANDO	47	1	6	16	10	5	4	1	1	3	
HIGHLANDS	35	0	4	7	10	4	7	3	0	0	
HILLSBOROUGH	1,018	17	67	176	163	83	314	151	40	7	
HOLMES	4	2	0	0	1	0	1	0	0	0	
INDIAN RIVER	76	8	14	24	11	2	12	5	0	0	
JACKSON	20	2	3	8	4	1	2	0	0	0	
JEFFERSON	2	0	0	1	1	0	0	0	0	0	
LAFAYETTE	1	0	0	1	0	0	0	0	0	0	
LAKE	162	4	25	42	27	21	30	9	4	0	
LEE	232	9	29	79	26	22	46	12	6	3	
LEON	207	3	5	16	22	6	66	68	17	4	
LEVY	8	2	1	1	1	0	1	2	0	0	
LIBERTY	1	0	0	0	1	0	0	0	0	0	
MADISON	1	0	0	1	0	0	0	0	0	0	
MANATEE	222	45	31	52	19	18	39	15	3	0	
MARION	133	3	22	46	28	9	15	4	6	0	
MARTIN	199	125	23	21	9	3	10	4	0	4	
MONROE	32	1	3	7	6	2	8	4	0	1	
NASSAU	22	0	3	10	2	2	4	1	0	0	
OKALOOSA	211	3	15	62	71	23	31	4	2	0	
OKEECHOBEE	28	0	8	8	7	2	2	1	0	0	
ORANGE	1,353	31	118	291	203	137	381	145	43	4	
OSCEOLA	226	2	19	67	39	34	50	13	2	0	
PALM BEACH	767	19	64	165	129	71	201	90	26	2	
PASCO	257	7	28	66	31	22	74	20	9	0	
PINELLAS	719	19	56	256	98	58	164	46	14	8	
POLK	356	48	59	86	56	28	55	19	5	0	
PUTNAM	20	1	7	5	2	1	3	1	0	0	
SAINT JOHNS	87	1	6	14	15	8	28	7	8	0	
SAINT LUCIE	155	11	15	53	23	19	21	12	1	0	
SANTA ROSA	100	0	11	27	22	18	18	3	1	0	
SARASOTA	134	3	24	34	21	10	22	13	7	0	
SEMINOLE	301	8	11	57	37	25	105	48	9	1	
SUMTER	10	0	1	1	3	5	0	0	0	0	
SUWANNEE	8	0	2	2	3	0	1	0	0	0	
TAYLOR	4	0	0	2	2	0	0	0	0	0	
UNION	2	0	1	1	0	0	0	0	0	0	
VOLUSIA	171	3	22	46	37	19	31	9	4	0	
WAKULLA	7	0	2	2	0	0	3	0	0	0	
WALTON	26	5	4	5	6	1	3	1	1	0	
WASHINGTON	10	0	2	7	1	0	0	0	0	0	

* Starting in 2004, "mother's education" is measured according to the highest level/degree completed, instead of highest grade completed.

TABLE B-11: RESIDENT LIVE BIRTHS TO MOTHERS UNDER 15 YEARS OF AGE FOR SELECTED INDICATORS,
BY COUNTY, FLORIDA, 2008

	TOTAL	UNWED	BIRTHWEIGHT		THIRD TRIMESTER OR NO PRENATAL CARE*	ONE OR MORE PREVIOUS LIVE BIRTHS
			UNDER 1,500 GRAMS	UNDER 2,500 GRAMS		
FLORIDA	356	356	12	50	65	4
ALACHUA	6	6	0	0	2	0
BAKER	1	1	0	0	1	0
BAY	6	6	0	0	1	0
BRADFORD	0	0	0	0	0	0
BREVARD	6	6	0	1	1	0
BROWARD	23	23	0	4	5	0
CALHOUN	0	0	0	0	0	0
CHARLOTTE	1	1	0	0	0	0
CITRUS	0	0	0	0	0	0
CLAY	2	2	1	1	0	0
COLLIER	6	6	1	1	2	0
COLUMBIA	1	1	0	0	1	0
MIAMI-DADE	48	48	1	11	10	0
DESOTO	1	1	0	0	0	0
DIXIE	1	1	0	0	0	0
DUVAL	27	27	0	0	1	0
ESCAMBIA	9	9	0	0	2	0
FLAGLER	0	0	0	0	0	0
FRANKLIN	0	0	0	0	0	0
GADSDEN	4	4	0	1	0	0
GILCHRIST	0	0	0	0	0	0
GLADES	0	0	0	0	0	0
GULF	0	0	0	0	0	0
HAMILTON	0	0	0	0	0	0
HARDEE	3	3	0	0	0	0
HENDRY	0	0	0	0	0	0
HERNANDO	0	0	0	0	0	0
HIGHLANDS	3	3	0	1	0	0
HILLSBOROUGH	35	35	2	9	8	0
HOLMES	0	0	0	0	0	0
INDIAN RIVER	1	1	0	0	1	0
JACKSON	2	2	0	0	0	0
JEFFERSON	0	0	0	0	0	0
LAFAYETTE	0	0	0	0	0	0
LAKE	7	7	0	0	1	0
LEE	16	16	1	1	6	1
LEON	7	7	0	0	0	0
LEVY	1	1	0	0	1	0
LIBERTY	0	0	0	0	0	0
MADISON	0	0	0	0	0	0
MANATEE	11	11	1	3	3	0
MARION	3	3	0	0	0	0
MARTIN	1	1	0	0	1	0
MONROE	0	0	0	0	0	0
NASSAU	1	1	0	0	1	0
OKALOOSA	1	1	0	0	0	0
OKEECHOBEE	1	1	0	0	0	0
ORANGE	35	35	2	9	4	2
OSCEOLA	3	3	0	1	1	0
PALM BEACH	22	22	0	2	3	1
PASCO	3	3	0	0	0	0
PINELLAS	11	11	1	1	2	0
POLK	15	15	1	1	2	0
PUTNAM	5	5	0	0	0	0
SAINT JOHNS	1	1	0	0	0	0
SAINT LUCIE	5	5	0	0	1	0
SANTA ROSA	1	1	0	0	0	0
SARASOTA	5	5	1	1	0	0
SEMINOLE	4	4	0	2	0	0
SUMTER	0	0	0	0	0	0
SUWANNEE	1	1	0	0	0	0
TAYLOR	3	3	0	0	1	0
UNION	0	0	0	0	0	0
VOLUSIA	6	6	0	0	3	0
WAKULLA	1	1	0	0	0	0
WALTON	0	0	0	0	0	0
WASHINGTON	0	0	0	0	0	0

* Starting in 2004, "trimester prenatal care began" is calculated as the time elapsed from the date of the last menstrual period to the date of the first prenatal care visit. Prior to 2004, these data were obtained by direct question that noted the trimester the mother began prenatal care. Consequently, these data are not comparable to data from prior years.

TABLE B-12: RESIDENT LIVE BIRTHS TO MOTHERS 15 THROUGH 19 YEARS OF AGE FOR SELECTED INDICATORS,
AND AGE-SPECIFIC BIRTH RATES PER 1,000 FEMALES, BY COUNTY, FLORIDA, 2008

	TOTAL		BIRTHWEIGHT						THIRD		ONE OR MORE		AGE-SPECIFIC BIRTH RATE	POPULATION 15-19 FEMALES
			UNWED		UNDER 1,500 GRAMS		UNDER 2,500 GRAMS		TRIMESTER OR NO PRENATAL CARE		PREVIOUS LIVE BIRTHS			
			NUMBER	%	NUMBER	%	NUMBER	%	NUMBER ¹	% ²	NUMBER	%		
FLORIDA	24,089	21,509	89.3	506	2.1	2,527	10.5	1,988	9.3	4,405	18.3	40.7	592,198	
ALACHUA	300	283	94.3	8	2.7	44	14.7	9	3.2	52	17.3	24.9	12,035	
BAKER	60	45	75.0	1	1.7	4	6.7	5	9.1	13	21.7	70.9	846	
BAY	314	264	84.1	8	2.5	31	9.9	31	11.5	66	21.0	65.3	4,809	
BRADFORD	67	59	88.1	2	3.0	5	7.5	9	14.8	13	19.4	84.0	798	
BREVARD	531	477	89.8	8	1.5	43	8.1	32	6.6	85	16.0	31.0	17,127	
BROWARD	1,628	1,497	92.0	40	2.5	196	12.0	208	16.2	295	18.1	30.2	53,892	
CALHOUN	30	26	86.7	0	0.0	1	3.3	0	0.0	4	13.3	66.5	451	
CHARLOTTE	129	113	87.6	1	0.8	3	2.3	7	5.6	9	7.0	34.2	3,774	
CITRUS	156	137	87.8	1	0.6	15	9.6	10	6.8	17	10.9	46.1	3,381	
CLAY	238	206	86.6	6	2.5	23	9.7	12	5.3	32	13.4	33.4	7,126	
COLLIER	362	313	86.5	7	1.9	23	6.4	51	15.3	81	22.4	41.1	8,808	
COLUMBIA	148	123	83.1	3	2.0	16	10.8	13	9.1	32	21.6	70.6	2,097	
MIAMI-DADE	2,908	2,625	90.3	67	2.3	319	11.0	186	8.1	487	16.7	34.9	83,422	
DESOTO	74	63	85.1	2	2.7	4	5.4	7	9.6	20	27.0	70.7	1,047	
DIXIE	23	19	82.6	0	0.0	0	0.0	0	0.0	4	17.4	49.1	468	
DUVAL	1,452	1,297	89.3	28	1.9	171	11.8	141	10.8	260	17.9	47.6	30,478	
ESCAMBIA	583	527	90.4	10	1.7	57	9.8	35	6.1	109	18.7	48.2	12,106	
FLAGLER	90	78	86.7	0	0.0	10	11.1	5	6.0	12	13.3	33.8	2,660	
FRANKLIN	22	18	81.8	0	0.0	2	9.1	1	5.9	3	13.6	75.1	293	
GADSDEN	114	105	92.1	4	3.5	18	15.8	6	6.1	19	16.7	68.6	1,662	
GILCHRIST	24	19	79.2	0	0.0	3	12.5	1	4.3	11	45.8	45.4	529	
GLADES	16	13	81.3	0	0.0	2	12.5	2	13.3	4	25.0	48.0	333	
GULF	14	12	85.7	0	0.0	0	0.0	1	7.7	3	21.4	30.3	462	
HAMILTON	31	27	87.1	0	0.0	2	6.5	3	10.7	9	29.0	72.1	430	
HARDEE	92	75	81.5	2	2.2	10	10.9	11	12.1	29	31.5	95.0	968	
HENDRY	108	99	91.7	1	0.9	13	12.0	10	10.4	20	18.5	68.0	1,588	
HERNANDO	168	145	86.3	4	2.4	13	7.7	7	4.5	30	17.9	37.5	4,476	
HIGHLANDS	147	125	85.0	5	3.4	14	9.5	9	6.6	28	19.0	57.8	2,544	
HILLSBOROUGH	2,011	1,798	89.4	40	2.0	239	11.9	107	6.1	405	20.1	48.8	41,177	
HOLMES	38	29	76.3	0	0.0	3	7.9	4	11.8	6	15.8	59.7	637	
INDIAN RIVER	164	144	87.8	4	2.4	12	7.3	9	5.8	28	17.1	43.3	3,784	
JACKSON	98	84	85.7	5	5.1	14	14.3	8	9.6	18	18.4	67.7	1,448	
JEFFERSON	23	21	91.3	2	8.7	4	17.4	2	10.0	4	17.4	52.4	439	
LAFAYETTE	12	9	75.0	1	8.3	2	16.7	2	22.2	1	8.3	57.4	209	
LAKE	413	351	85.0	7	1.7	37	9.0	29	7.5	78	18.9	53.9	7,667	
LEE	776	702	90.5	16	2.1	80	10.3	64	9.2	158	20.4	47.2	16,442	
LEON	260	244	93.8	8	3.1	38	14.6	17	8.2	54	20.8	18.3	14,201	
LEVY	75	60	80.0	4	5.3	8	10.7	3	4.2	13	17.3	55.9	1,342	
LIBERTY	12	11	91.7	1	8.3	1	8.3	1	9.1	2	16.7	49.4	243	
MADISON	43	41	95.3	2	4.7	7	16.3	0	0.0	8	18.6	65.2	660	
MANATEE	487	426	87.5	10	2.1	45	9.2	47	9.7	113	23.2	56.5	8,620	
MARION	529	468	88.5	14	2.6	41	7.8	52	10.5	96	18.1	54.9	9,643	
MARTIN	124	113	91.1	2	1.6	13	10.5	14	12.5	22	17.7	34.1	3,639	
MONROE	40	33	82.5	0	0.0	3	7.5	0	0.0	8	20.0	21.8	1,838	
NASSAU	115	97	84.3	0	0.0	11	9.6	9	9.1	19	16.5	49.0	2,346	
OKALOOSA	249	190	76.3	8	3.2	34	13.7	23	9.6	49	19.7	40.9	6,087	
OKEECHOBEE	99	90	90.9	2	2.0	13	13.1	6	6.5	22	22.2	73.4	1,348	
ORANGE	1,643	1,514	92.1	33	2.0	188	11.4	146	10.1	297	18.1	41.3	39,794	
OSCEOLA	470	423	90.0	10	2.1	44	9.4	22	5.9	59	12.6	44.8	10,482	
PALM BEACH	1,338	1,234	92.2	25	1.9	157	11.7	149	13.0	262	19.6	35.3	37,919	
PASCO	509	435	85.5	7	1.4	44	8.6	37	8.1	89	17.5	40.3	12,638	
PINELLAS	1,024	948	92.6	22	2.1	100	9.8	80	8.6	212	20.7	41.5	24,680	
POLK	1,070	931	87.0	22	2.1	96	9.0	113	11.1	209	19.5	58.0	18,453	
PUTNAM	202	180	89.1	7	3.5	19	9.4	14	9.3	37	18.3	83.9	2,409	
SAINT JOHNS	126	109	86.5	6	4.8	9	7.1	6	5.6	19	15.1	21.9	5,752	
SAINT LUCIE	383	338	88.3	5	1.3	49	12.8	46	12.2	65	17.0	44.7	8,576	
SANTA ROSA	197	156	79.2	1	0.5	9	4.6	4	2.1	32	16.2	40.1	4,918	
SARASOTA	268	238	88.8	3	1.1	19	7.1	12	4.6	40	14.9	30.2	8,865	
SEMINOLE	381	350	91.9	9	2.4	44	11.5	47	13.1	54	14.2	27.2	14,003	
SUMTER	78	73	93.6	2	2.6	8	10.3	3	4.1	11	14.1	40.0	1,951	
SUWANNEE	93	77	82.8	2	2.2	5	5.4	9	10.1	21	22.6	78.0	1,192	
TAYLOR	41	37	90.2	1	2.4	3	7.3	1	3.0	8	19.5	59.9	685	
UNION	34	26	76.5	0	0.0	3	8.8	3	9.7	7	20.6	77.6	438	
VOLUSIA	643	578	89.9	14	2.2	65	10.1	71	11.3	95	14.8	41.1	15,636	
WAKULLA	30	28	93.3	0	0.0	0	0.0	0	0.0	3	10.0	31.0	968	
WALTON	96	82	85.4	1	1.0	8	8.3	11	12.4	16	16.7	57.0	1,683	
WASHINGTON	50	39	78.0	2	4.0	8	16.0	4	9.3	14	28.0	64.4	776	

1. Starting in 2004, "trimester prenatal care began" is calculated as the time elapsed from the date of the last menstrual period to the date of the first prenatal care visit. Prior to 2004, these data were obtained by direct question that noted the trimester the mother began prenatal care. Consequently, these data are not comparable to data from prior years.

2. Births with unknown information as to when prenatal care began are excluded from the denominator.

Fetal and Infant Deaths

FETAL AND INFANT DEATHS

- The number of resident fetal deaths (stillbirths occurring at 20 or more weeks of gestation) decreased from 1,840 in 2007 to 1,688 in 2008. The ratio of resident fetal deaths to resident live births also decreased from 7.7 per 1,000 live births to 7.3 per 1,000 live births during the same time period.
- Between 2007 and 2008, resident fetal deaths decreased among Whites and Nonwhites from 1,042 to 951 and 792 to 725, respectively.
- Of all resident fetal deaths in 2008, 66.5 percent were to mothers of Non-Hispanic and Non-Haitian origin, 24.4 percent were to mothers of Hispanic origin, 7.1 percent were to mothers of Haitian origin and 2.0 percent were to mothers whose ethnicity was unknown.
- The neonatal death rate increased from 4.4 per 1,000 live births in 2007 to 4.6 per 1,000 live births in 2008. This rate has fluctuated very little from 4.8 per 1,000 live births in 1998. The 2008 rate represents less than half the rate of 1980 (9.7 per 1,000 live births).
- In 2008, the Nonwhite neonatal death rate (7.4 per 1,000 live births) is more than twice the White rate (3.5 per 1,000 live births). The Nonwhite rate decreased from 7.6 per 1,000 live births in 2007, while the White rate increased from 3.3 per 1,000 live births in 2007.
- Florida's 2008 infant mortality rate is 7.2 per 1,000 live births. Over time, these rates show that no significant difference has occurred in recent years. From 1998 to 2008, the resident infant mortality rate has only slightly fluctuated between a low of 7.0 per 1,000 live births to a high of 7.5 per 1,000 live births. The 2008 resident infant mortality rate has dropped 25.0 percent since 1990 and is currently about half the rate of 1980.
- The resident infant mortality rate increased slightly from 7.1 per 1,000 live births in 2007 to 7.2 per 1,000 live births in 2008. Further analysis shows this slight increase in the total rate is due to an increase in the White infant mortality rate from 5.2 per 1,000 live births in 2007 to 5.5 per 1,000 live births in 2008. The infant mortality rate among Nonwhites actually declined from 12.2 per 1,000 live births in 2007 to 11.8 per 1,000 live births in 2008.
- In 2008, resident infant deaths among Non-Hispanic and Non-Haitian origin accounted for 72.5 percent of all resident infant deaths. Among other ethnic groups, infants of Hispanic origin represented 22.7 percent, infants of Haitian origin represented 4.0 percent and 0.8 percent occurred to infants whose ethnicity was unknown.
- Among all resident infant deaths during 2008, 63.7 percent were neonatal deaths (occurring before infants were 28 days old). Furthermore, 37.1 percent of infant deaths occurred to infants who were less than one day old.
- The leading causes of resident infant deaths in 2008 were perinatal period conditions, congenital/chromosomal anomalies, unintentional injuries (accidents), and sudden infant death syndrome. These causes accounted for 81.6 percent of all resident infant deaths.

**CHART F-1: RESIDENT FETAL DEATHS AND RATIOS PER 1,000 LIVE BIRTHS,
BY RACE, FLORIDA AND UNITED STATES TOTAL,
CENSUS YEARS 1920-1990 AND 1998-2008**

YEAR	NUMBER OF FETAL DEATHS - FL ²			RATIOS - FL			RATIO - U.S.
	TOTAL	WHITE	NONWHITE	TOTAL	WHITE	NONWHITE	TOTAL
1920 ¹	1,287	595	692	65.9	43.9	115.4	NA
1930 ¹	1,754	746	1,008	65.0	40.1	120.1	NA
1940	1,415	683	732	42.0	28.7	74.0	NA
1950	1,443	757	868	22.4	16.6	36.7	18.8
1960	1,846	1,043	803	16.0	12.4	25.7	15.8
1970	1,701	1,034	615	14.8	11.9	21.8	14.0
1980	1,355	847	491	10.3	8.7	14.3	9.1
1990	1,811	1,071	720	9.1	7.2	14.6	7.5
1998	1,520	912	594	7.8	6.3	12.0	6.7
1999	1,579	953	619	8.0	6.5	12.3	6.7
2000	1,675	954	704	8.2	6.4	13.1	6.6
2001	1,668	972	678	8.1	6.4	12.6	6.5
2002	1,591	920	657	7.7	6.0	12.4	6.4
2003	1,604	912	678	7.6	5.8	12.4	NA
2004	1,701	966	723	7.8	6.0	12.6	NA
2005	1,650	938	688	7.3	5.6	11.5	NA
2006	1,756	1,020	733	7.4	5.9	11.7	NA
2007	1,840	1,042	792	7.7	6.0	12.4	NA
2008	1,688	951	725	7.3	5.7	11.4	NA

1. Only recorded data are available.

2. Data from 1920-1960 are based on the race of the child. Data from 1970 to present are based on the race of the mother.

**GRAPH F-1: RESIDENT FETAL DEATH RATIOS PER 1,000 LIVE BIRTHS, BY RACE OF MOTHER,
FLORIDA, AND UNITED STATES TOTAL, 1998-2008**

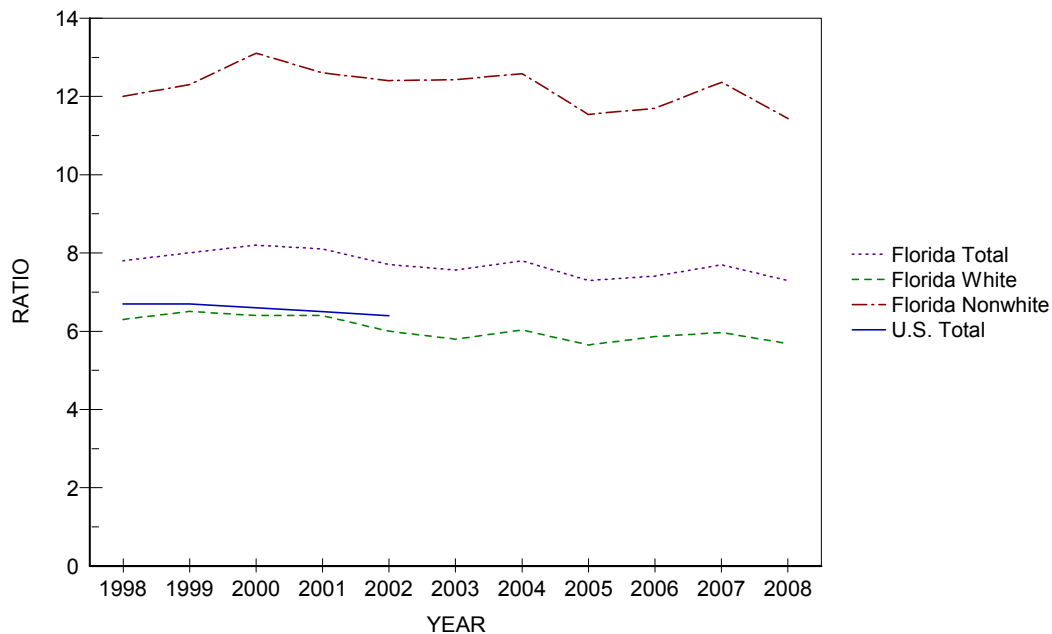

**CHART F-2: RESIDENT NEONATAL DEATHS AND RATES PER 1,000 LIVE BIRTHS,
BY RACE, FLORIDA AND UNITED STATES TOTAL,
CENSUS YEARS 1940-1990 AND 1998-2008**

YEAR	NUMBER OF NEONATAL DEATHS - FL			RATES - FL ¹			RATE - U.S.
	TOTAL	WHITE	NONWHITE	TOTAL	WHITE	NONWHITE	TOTAL
1940	1,142	662	480	33.9	27.8	48.5	28.8
1950	1,551	975	576	24.1	21.3	30.8	20.5
1960	2,404	1,531	873	20.8	18.1	28.0	18.7
1970	1,848	1,198	648	16.1	13.8	23.0	15.1
1980	1,282	791	490	9.7	8.1	14.2	8.5
1990	1,227	742	484	6.2	5.0	9.8	5.8
1998	933	559	371	4.8	3.8	7.5	4.8
1999	962	559	401	4.9	3.8	7.9	4.7
2000	925	526	397	4.5	3.5	7.4	4.6
2001	980	539	440	4.8	3.6	8.2	4.5
2002	1,032	596	436	5.0	3.9	8.2	4.7
2003	1,025	584	438	4.8	3.7	8.0	4.6
2004	989	563	425	4.5	3.5	7.4	4.5
2005	1,024	544	479	4.5	3.3	8.0	4.5
2006	1,122	630	490	4.7	3.6	7.8	4.5
2007	1,062	573	487	4.4	3.3	7.6	NA
2008	1,061	592	467	4.6	3.5	7.4	NA

¹. Rates based on neonatal deaths by race of decedent, 1940-1960 live births based on race of child, 1970 to present live births based on race of mother.

**GRAPH F-2: RESIDENT NEONATAL DEATH RATES PER 1,000 LIVE BIRTHS, BY RACE,
FLORIDA AND UNITED STATES TOTAL, 1998-2008**

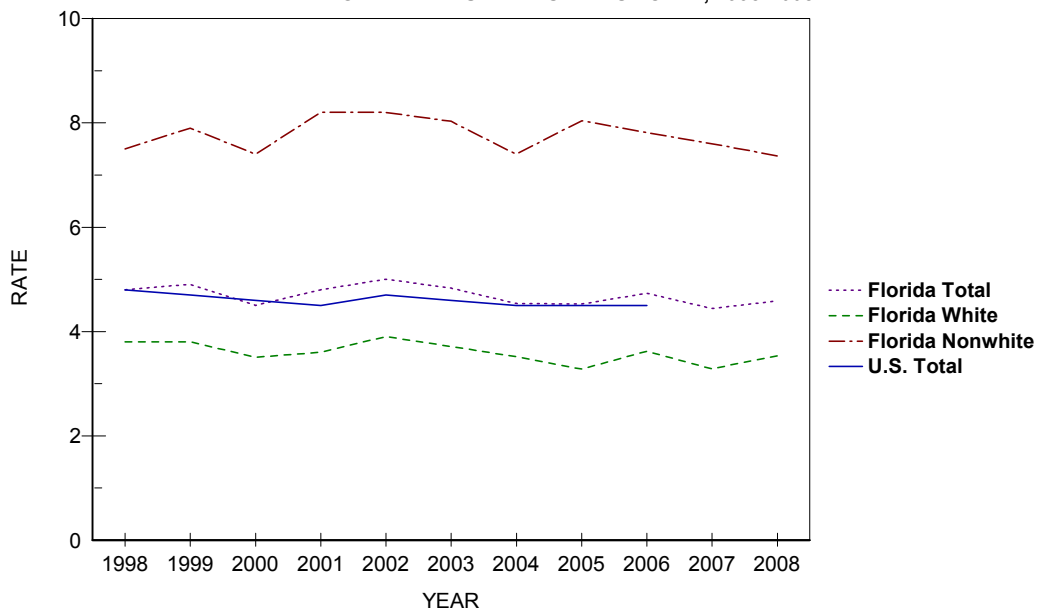

CHART F-3: RESIDENT INFANT DEATHS AND RATES PER 1,000 LIVE BIRTHS, BY RACE, FLORIDA AND UNITED STATES TOTAL, CENSUS YEARS 1920-1990 AND 1998-2008

YEAR	NUMBER OF INFANT DEATHS - FL			RATES - FL ²			RATE - U.S.
	TOTAL	WHITE	NONWHITE	TOTAL	WHITE	NONWHITE	TOTAL
1920 ¹	1,835	1,031	804	93.9	76.1	134.0	NA
1930 ¹	1,729	928	801	64.1	49.9	95.4	NA
1940	1,812	1,052	760	53.8	44.2	76.8	47.0
1950	2,078	1,225	853	32.3	26.8	45.7	29.2
1960	3,431	1,992	1,439	29.7	23.6	46.1	26.0
1970	2,470	1,538	930	21.5	17.7	33.0	20.0
1980	1,918	1,137	780	14.6	11.7	22.7	12.6
1990	1,912	1,123	787	9.6	7.5	16.0	9.2
1998	1,415	850	562	7.2	5.8	11.4	7.2
1999	1,442	815	625	7.3	5.6	12.4	7.1
2000	1,423	810	611	7.0	5.4	11.4	6.9
2001	1,495	839	655	7.3	5.5	12.3	6.8
2002	1,548	892	656	7.5	5.9	12.4	7.0
2003	1,584	907	674	7.5	5.8	12.4	6.9
2004	1,536	876	659	7.0	5.5	11.5	6.8
2005	1,626	882	743	7.2	5.3	12.5	6.9
2006	1,713	974	737	7.2	5.6	11.8	6.7
2007	1,689	906	781	7.1	5.2	12.2	6.6 ³
2008	1,667	914	751	7.2	5.5	11.8	6.5 ⁴

1. Only recorded data are available.

2. Rates based on neonatal deaths by race of decedent, 1920-1960 live births based on race of child, 1970 to present live births based on race of mother.

3. Preliminary data.

4. Provisional data.

GRAPH F-3: RESIDENT INFANT DEATH RATES PER 1,000 LIVE BIRTHS, BY RACE, FLORIDA AND UNITED STATES TOTAL, 1998-2008

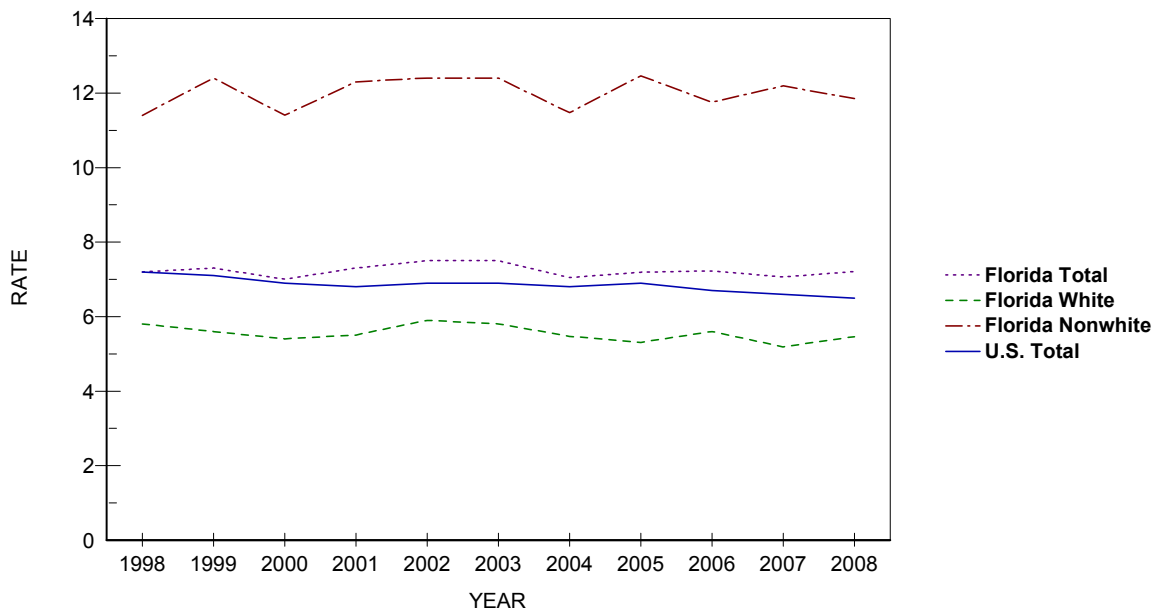

TABLE F-1: RESIDENT AND RECORDED FETAL DEATHS (OF 20 OR MORE WEEKS GESTATION) AND RATIOS PER 1,000 LIVE BIRTHS, BY RACE OF MOTHER, BY COUNTY, FLORIDA, 2008

RESIDENT FETAL DEATHS

	NUMBERS						RATIOS		
	TOTAL	WHITE	NONWHITE			UNK	TOTAL	WHITE	NONWHITE
			TOTAL	BLACK	OTHER				
FLORIDA	1,688	951	725	681	44	12	7.3	5.7	11.4
ALACHUA	21	7	14	14	0	0	7.0	3.8	12.2
BAKER	1	0	1	0	1	0	2.5	0.0	16.4
BAY	23	14	9	8	1	0	9.7	7.7	18.7
BRADFORD	5	1	4	4	0	0	13.9	3.5	54.1
BREVARD	42	31	11	10	1	0	7.7	7.2	9.6
BROWARD	181	63	117	110	7	1	8.1	5.1	12.3
CALHOUN	0	0	0	0	0	0	0.0	0.0	0.0
CHARLOTTE	9	8	1	1	0	0	7.4	7.5	6.6
CITRUS	4	4	0	0	0	0	3.6	3.9	0.0
CLAY	8	7	1	0	1	0	3.5	3.7	2.7
COLLIER	28	13	15	13	2	0	7.5	4.0	28.8
COLUMBIA	3	2	1	1	0	0	3.4	2.9	5.5
MIAMI-DADE	250	128	115	109	6	7	7.4	5.2	12.8
DESOTO	3	3	0	0	0	0	6.4	7.5	0.0
DIXIE	3	3	0	0	0	0	17.3	19.0	0.0
DUVAL	104	37	67	67	0	0	7.7	4.8	11.8
ESCAMBIA	43	25	18	18	0	0	10.3	9.2	12.1
FLAGLER	3	1	2	2	0	0	3.3	1.4	10.6
FRANKLIN	1	1	0	0	0	0	8.5	9.4	0.0
GADSDEN	7	2	5	5	0	0	9.5	7.2	11.0
GILCHRIST	2	2	0	0	0	0	10.1	10.9	0.0
GLADES	1	1	0	0	0	0	11.5	15.9	0.0
GULF	0	0	0	0	0	0	0.0	0.0	0.0
HAMILTON	1	1	0	0	0	0	6.1	10.1	0.0
HARDEE	4	4	0	0	0	0	7.8	8.5	0.0
HENDRY	7	2	5	4	1	0	10.1	3.5	41.3
HERNANDO	15	13	2	2	0	0	9.5	9.1	13.1
HIGHLANDS	5	5	0	0	0	0	4.8	6.1	0.0
HILLSBOROUGH	132	79	53	51	2	0	7.6	6.2	11.3
HOLMES	0	0	0	0	0	0	0.0	0.0	0.0
INDIAN RIVER	9	6	3	3	0	0	6.6	5.5	10.4
JACKSON	6	3	3	2	1	0	10.1	7.3	16.7
JEFFERSON	0	0	0	0	0	0	0.0	0.0	0.0
LAFAYETTE	0	0	0	0	0	0	0.0	0.0	0.0
LAKE	18	15	3	3	0	0	5.4	5.5	4.7
LEE	50	39	11	11	0	0	7.0	6.6	9.3
LEON	26	13	13	13	0	0	8.1	7.9	8.4
LEVY	3	3	0	0	0	0	6.3	7.3	0.0
LIBERTY	2	2	0	0	0	0	20.4	21.7	0.0
MADISON	3	1	2	2	0	0	12.8	9.5	15.4
MANATEE	21	16	5	5	0	0	5.4	5.1	7.0
MARION	23	16	7	6	1	0	6.2	5.6	8.6
MARTIN	13	9	4	4	0	0	10.2	9.6	11.9
MONROE	5	2	2	1	1	1	7.0	3.1	24.7
NASSAU	4	4	0	0	0	0	4.9	5.3	0.0
OKALOOSA	11	6	5	5	0	0	4.2	2.8	10.3
OKEECHOBEE	4	3	1	1	0	0	7.5	6.5	14.7
ORANGE	132	68	64	60	4	0	8.0	6.3	11.2
OSCEOLA	26	21	5	5	0	0	6.4	6.2	7.8
PALM BEACH	105	42	61	59	2	2	6.9	4.1	12.3
PASCO	24	19	4	3	1	1	4.5	4.0	7.3
PINELLAS	64	43	21	18	3	0	7.0	6.4	8.7
POLK	56	35	21	20	1	0	7.1	5.8	11.0
PUTNAM	8	5	3	3	0	0	7.9	6.5	12.4
SAINT JOHNS	12	10	2	2	0	0	6.7	6.5	8.4
SAINT LUCIE	21	7	14	12	2	0	6.2	3.0	13.4
SANTA ROSA	12	10	2	1	1	0	6.5	6.0	10.8
SARASOTA	20	17	3	3	0	0	6.6	6.5	7.3
SEMINOLE	39	31	8	6	2	0	8.4	8.5	8.0
SUMTER	2	2	0	0	0	0	3.8	4.7	0.0
SUWANNEE	4	4	0	0	0	0	7.4	8.5	0.0
TAYLOR	4	3	1	1	0	0	13.4	13.8	12.5
UNION	3	3	0	0	0	0	16.0	19.0	0.0
VOLUSIA	44	30	14	12	2	0	8.4	7.0	14.1
WAKULLA	1	1	0	0	0	0	2.8	3.3	0.0
WALTON	2	1	1	0	1	0	2.7	1.5	14.9
WASHINGTON	4	3	1	1	0	0	13.9	12.6	21.3

TABLE F-1 (Cont.): RESIDENT AND RECORDED FETAL DEATHS (OF 20 OR MORE WEEKS GESTATION) AND RATIOS PER 1,000 LIVE BIRTHS, BY RACE OF MOTHER, BY COUNTY, FLORIDA, 2008

	RECORDED FETAL DEATHS						RATIOS		
	NUMBERS								
	TOTAL	WHITE	NONWHITE			UNK	TOTAL	WHITE	NONWHITE
		TOTAL	BLACK	OTHER					
FLORIDA	1,717	968	735	689	46	14	7.4	5.8	11.6
ALACHUA	62	39	23	23	0	0	9.5	8.2	13.3
BAKER	0	0	0	0	0	0	0.0	0.0	0.0
BAY	24	13	11	10	1	0	8.4	5.8	19.7
BRADFORD	0	0	0	0	0	0	0.0	0.0	0.0
BREVARD	38	27	11	10	1	0	7.1	6.4	9.8
BROWARD	227	82	143	135	8	2	9.3	6.2	13.2
CALHOUN	0	0	0	0	0	0	0.0	0.0	----
CHARLOTTE	7	6	1	1	0	0	5.2	5.1	5.3
CITRUS	2	2	0	0	0	0	2.0	2.2	0.0
CLAY	8	3	5	4	1	0	3.6	1.7	11.2
COLLIER	28	14	14	12	2	0	6.9	4.0	26.7
COLUMBIA	3	2	1	1	0	0	4.4	4.0	5.3
MIAMI-DADE	219	115	96	91	5	8	7.1	4.9	12.9
DESOTO	3	3	0	0	0	0	5.3	5.9	0.0
DIXIE	0	0	0	0	0	0	----	----	----
DUVAL	108	47	61	61	0	0	6.9	4.8	10.5
ESCAMBIA	51	30	21	20	1	0	8.6	7.1	12.7
FLAGLER	1	1	0	0	0	0	111.1	142.9	0.0
FRANKLIN	1	1	0	0	0	0	250.0	250.0	----
GADSDEN	0	0	0	0	0	0	0.0	0.0	0.0
GILCHRIST	0	0	0	0	0	0	0.0	0.0	----
GLADES	0	0	0	0	0	0	----	----	----
GULF	0	0	0	0	0	0	----	----	----
HAMILTON	0	0	0	0	0	0	0.0	0.0	----
HARDEE	0	0	0	0	0	0	0.0	0.0	----
HENDRY	0	0	0	0	0	0	0.0	0.0	----
HERNANDO	12	11	1	1	0	0	6.5	6.6	6.3
HIGHLANDS	6	6	0	0	0	0	4.2	5.3	0.0
HILLSBOROUGH	151	94	56	54	2	1	7.7	6.4	11.1
HOLMES	0	0	0	0	0	0	0.0	0.0	----
INDIAN RIVER	8	5	3	3	0	0	6.5	5.2	11.2
JACKSON	10	7	3	2	1	0	16.1	15.6	17.1
JEFFERSON	0	0	0	0	0	0	0.0	0.0	----
LAFAYETTE	0	0	0	0	0	0	----	----	----
LAKE	14	12	2	2	0	0	4.8	5.1	3.5
LEE	55	42	13	12	1	0	7.3	6.7	10.6
LEON	39	18	21	21	0	0	7.4	6.2	8.9
LEVY	0	0	0	0	0	0	0.0	0.0	----
LIBERTY	0	0	0	0	0	0	----	----	----
MADISON	0	0	0	0	0	0	0.0	----	0.0
MANATEE	18	15	3	3	0	0	5.6	5.7	5.2
MARION	15	11	4	3	1	0	5.1	4.8	6.2
MARTIN	13	8	5	4	1	0	6.1	4.8	10.9
MONROE	3	1	2	1	1	0	5.9	2.3	26.3
NASSAU	4	3	1	1	0	0	9.5	8.2	19.2
OKALOOSA	10	6	4	4	0	0	3.7	2.7	8.0
OKEECHOBEE	1	1	0	0	0	0	90.9	100.0	0.0
ORANGE	175	102	73	68	5	0	8.3	7.0	11.3
OSCEOLA	23	17	6	5	1	0	5.9	5.2	9.4
PALM BEACH	121	52	67	65	2	2	7.1	4.5	12.3
PASCO	13	13	0	0	0	0	7.4	8.3	0.0
PINELLAS	74	51	23	18	5	0	6.8	6.1	9.0
POLK	48	31	17	16	1	0	7.1	6.0	10.4
PUTNAM	3	0	3	3	0	0	5.9	0.0	18.5
SAINT JOHNS	10	8	2	1	1	0	8.8	8.5	9.8
SAINT LUCIE	16	3	13	12	1	0	7.3	2.2	15.6
SANTA ROSA	6	5	0	0	0	1	18.0	16.8	0.0
SARASOTA	22	17	5	4	1	0	6.4	5.8	9.6
SEMINOLE	25	18	7	5	2	0	7.0	6.5	9.1
SUMTER	0	0	0	0	0	0	0.0	0.0	----
SUWANNEE	1	1	0	0	0	0	200.0	200.0	----
TAYLOR	0	0	0	0	0	0	0.0	0.0	0.0
UNION	0	0	0	0	0	0	0.0	----	0.0
VOLUSIA	36	23	13	13	0	0	7.9	6.4	13.8
WAKULLA	0	0	0	0	0	0	0.0	----	0.0
WALTON	3	2	1	0	1	0	4.5	3.3	19.6
WASHINGTON	0	0	0	0	0	0	0.0	0.0	----

TABLE F-2: RESIDENT FETAL DEATHS BY HISPANIC OR HAITIAN ORIGIN OF MOTHER, BY COUNTY, FLORIDA, 2008

	TOTAL	HISPANIC ORIGIN								NON-HISPANIC/HAITIAN	UNK
		TOTAL HISPANIC	MEXICAN	PUERTO RICAN	CUBAN	CENTRAL/SOUTH AMERICAN	OTHER/UNK HISPANIC	HAITIAN			
FLORIDA	1,688	411	101	101	68	123	18	120	1,123	34	
ALACHUA	21	1	0	1	0	0	0	0	20	0	
BAKER	1	0	0	0	0	0	0	0	1	0	
BAY	23	5	4	0	0	1	0	0	18	0	
BRADFORD	5	0	0	0	0	0	0	0	5	0	
BREVARD	42	5	1	4	0	0	0	2	34	1	
BROWARD	181	34	3	6	5	19	1	26	116	5	
CALHOUN	0	0	0	0	0	0	0	0	0	0	
CHARLOTTE	9	1	1	0	0	0	0	0	8	0	
CITRUS	4	0	0	0	0	0	0	0	4	0	
CLAY	8	2	0	1	1	0	0	0	6	0	
COLLIER	28	12	4	0	1	6	1	9	7	0	
COLUMBIA	3	0	0	0	0	0	0	0	3	0	
MIAMI-DADE	250	118	7	8	49	48	6	32	86	14	
DESOTO	3	3	3	0	0	0	0	0	0	0	
DIXIE	3	0	0	0	0	0	0	0	3	0	
DUVAL	104	6	2	2	0	1	1	2	95	1	
ESCAMBIA	43	1	0	0	0	1	0	1	41	0	
FLAGLER	3	0	0	0	0	0	0	0	3	0	
FRANKLIN	1	0	0	0	0	0	0	0	1	0	
GADSDEN	7	0	0	0	0	0	0	0	7	0	
GILCHRIST	2	0	0	0	0	0	0	0	2	0	
GLADES	1	0	0	0	0	0	0	0	1	0	
GULF	0	0	0	0	0	0	0	0	0	0	
HAMILTON	1	0	0	0	0	0	0	0	1	0	
HARDEE	4	2	2	0	0	0	0	0	2	0	
HENDRY	7	2	2	0	0	0	0	0	5	0	
HERNANDO	15	3	0	3	0	0	0	0	12	0	
HIGHLANDS	5	2	0	2	0	0	0	0	3	0	
HILLSBOROUGH	132	41	14	11	4	6	6	3	86	2	
HOLMES	0	0	0	0	0	0	0	0	0	0	
INDIAN RIVER	9	1	1	0	0	0	0	0	8	0	
JACKSON	6	0	0	0	0	0	0	0	6	0	
JEFFERSON	0	0	0	0	0	0	0	0	0	0	
LAFAYETTE	0	0	0	0	0	0	0	0	0	0	
LAKE	18	5	3	1	0	1	0	0	13	0	
LEE	50	15	9	3	0	3	0	3	32	0	
LEON	26	1	1	0	0	0	0	0	25	0	
LEVY	3	1	0	1	0	0	0	0	2	0	
LIBERTY	2	0	0	0	0	0	0	0	2	0	
MADISON	3	1	1	0	0	0	0	0	2	0	
MANATEE	21	6	3	1	2	0	0	2	13	0	
MARION	23	3	2	0	0	1	0	0	20	0	
MARTIN	13	3	0	0	0	3	0	0	10	0	
MONROE	5	2	0	0	1	1	0	2	0	1	
NASSAU	4	0	0	0	0	0	0	0	4	0	
OKALOOSA	11	0	0	0	0	0	0	0	11	0	
OKEECHOBEE	4	0	0	0	0	0	0	0	4	0	
ORANGE	132	40	6	22	0	10	2	9	82	1	
OSCEOLA	26	15	1	13	0	1	0	0	11	0	
PALM BEACH	105	23	8	2	1	11	1	23	54	5	
PASCO	24	6	2	3	0	1	0	0	15	3	
PINELLAS	64	9	3	2	3	1	0	2	53	0	
POLK	56	13	8	4	1	0	0	1	42	0	
PUTNAM	8	0	0	0	0	0	0	0	8	0	
SAINT JOHNS	12	0	0	0	0	0	0	0	12	0	
SAINT LUCIE	21	4	1	1	0	2	0	3	14	0	
SANTA ROSA	12	1	0	0	0	1	0	0	11	0	
SARASOTA	20	6	4	0	0	2	0	0	14	0	
SEMINOLE	39	11	0	9	0	2	0	0	28	0	
SUMTER	2	0	0	0	0	0	0	0	2	0	
SUWANNEE	4	1	1	0	0	0	0	0	3	0	
TAYLOR	4	0	0	0	0	0	0	0	4	0	
UNION	3	0	0	0	0	0	0	0	3	0	
VOLUSIA	44	4	3	1	0	0	0	0	40	0	
WAKULLA	1	0	0	0	0	0	0	0	1	0	
WALTON	2	2	1	0	0	1	0	0	0	0	
WASHINGTON	4	0	0	0	0	0	0	0	4	0	

TABLE F-3: RESIDENT FETAL DEATHS BY AGE OF MOTHER, BY COUNTY, FLORIDA, 2008

	TOTAL	AGE OF MOTHER													
		<13	13	14	15	16	17	18	19	20-24	25-29	30-34	35-44	45+	UNK
FLORIDA	1,688	0	1	3	10	26	38	63	66	405	419	350	274	4	29
ALACHUA	21	0	0	0	1	0	0	2	2	4	7	4	1	0	0
BAKER	1	0	0	0	0	0	0	0	0	1	0	0	0	0	0
BAY	23	0	0	0	0	0	0	1	1	7	7	4	3	0	0
BRADFORD	5	0	0	0	0	0	1	0	0	2	0	2	0	0	0
BREVARD	42	0	0	0	0	0	0	2	1	12	9	6	11	0	1
BROWARD	181	0	0	1	1	3	0	6	5	37	32	50	36	1	9
CALHOUN	0	0	0	0	0	0	0	0	0	0	0	0	0	0	0
CHARLOTTE	9	0	0	0	0	0	0	0	0	3	0	4	2	0	0
CITRUS	4	0	0	0	0	0	0	0	0	1	2	0	1	0	0
CLAY	8	0	0	0	0	1	2	1	0	0	3	1	0	0	0
COLLIER	28	0	0	0	0	0	2	0	1	4	7	9	5	0	0
COLUMBIA	3	0	0	0	0	0	0	0	0	1	1	1	0	0	0
MIAMI-DADE	250	0	0	0	0	4	6	10	5	57	51	58	53	0	6
DESOTO	3	0	0	0	0	0	0	1	0	1	0	1	0	0	0
DIXIE	3	0	0	0	0	0	1	0	0	1	1	0	0	0	0
DUVAL	104	0	0	0	0	1	5	3	4	33	26	23	8	0	1
ESCAMBIA	43	0	0	1	0	0	1	1	2	16	12	6	4	0	0
FLAGLER	3	0	0	0	0	0	0	0	0	0	2	0	1	0	0
FRANKLIN	1	0	0	0	0	0	0	0	0	1	0	0	0	0	0
GADSDEN	7	0	0	0	0	0	1	0	0	2	2	0	2	0	0
GILCHRIST	2	0	0	0	0	0	0	0	1	0	1	0	0	0	0
GLADES	1	0	0	0	0	0	0	0	0	0	0	1	0	0	0
GULF	0	0	0	0	0	0	0	0	0	0	0	0	0	0	0
HAMILTON	1	0	0	0	0	0	0	0	0	1	0	0	0	0	0
HARDEE	4	0	0	0	0	0	0	1	1	0	0	1	1	0	0
HENDRY	7	0	0	0	0	0	0	0	3	1	2	1	0	0	0
HERNANDO	15	0	0	0	0	1	0	1	1	4	2	4	2	0	0
HIGHLANDS	5	0	0	0	0	0	0	0	0	0	3	2	0	0	0
HILLSBOROUGH	132	0	0	0	1	2	2	3	4	28	38	31	22	0	1
HOLMES	0	0	0	0	0	0	0	0	0	0	0	0	0	0	0
INDIAN RIVER	9	0	0	0	0	0	0	0	1	2	4	1	1	0	0
JACKSON	6	0	0	0	0	0	0	1	0	1	2	1	1	0	0
JEFFERSON	0	0	0	0	0	0	0	0	0	0	0	0	0	0	0
LAFAYETTE	0	0	0	0	0	0	0	0	0	0	0	0	0	0	0
LAKE	18	0	0	0	0	0	0	0	0	5	6	4	3	0	0
LEE	50	0	0	0	2	0	0	2	5	7	12	12	10	0	0
LEON	26	0	0	0	0	0	0	1	0	4	14	3	4	0	0
LEVY	3	0	0	0	0	0	0	1	0	0	2	0	0	0	0
LIBERTY	2	0	0	0	0	0	0	0	0	1	0	1	0	0	0
MADISON	3	0	0	0	0	1	0	0	0	1	0	0	1	0	0
MANATEE	21	0	0	0	0	2	0	1	0	5	6	5	2	0	0
MARION	23	0	0	0	0	1	0	1	0	6	13	1	1	0	0
MARTIN	13	0	0	0	0	0	0	0	0	1	9	0	2	1	0
MONROE	5	0	0	0	0	0	0	0	0	1	2	0	1	0	1
NASSAU	4	0	0	0	0	0	0	0	0	2	0	1	1	0	0
OKALOOSA	11	0	0	0	0	0	0	1	0	3	1	4	2	0	0
OKEECHOBEE	4	0	0	0	0	0	0	0	0	1	1	2	0	0	0
ORANGE	132	0	0	1	1	2	3	5	4	28	32	28	22	0	6
OSCEOLA	26	0	0	0	2	0	0	0	2	11	5	4	2	0	0
PALM BEACH	105	0	0	0	0	3	4	7	7	25	17	21	20	0	1
PASCO	24	0	0	0	0	0	0	0	0	6	6	3	8	1	0
PINELLAS	64	0	0	0	0	1	2	0	1	22	21	7	10	0	0
POLK	56	0	0	0	1	1	3	3	7	15	19	5	2	0	0
PUTNAM	8	0	0	0	0	0	1	0	0	3	2	2	0	0	0
SAINT JOHNS	12	0	0	0	0	0	1	1	2	3	2	3	0	0	0
SAINT LUCIE	21	0	1	0	0	0	0	0	1	6	6	5	1	0	1
SANTA ROSA	12	0	0	0	0	0	0	2	1	2	4	1	2	0	0
SARASOTA	20	0	0	0	0	1	0	0	0	4	3	4	7	1	0
SEMINOLE	39	0	0	0	0	1	1	0	0	9	5	14	8	0	1
SUMTER	2	0	0	0	0	0	0	0	0	0	1	0	1	0	0
SUWANNEE	4	0	0	0	0	0	0	0	0	0	1	3	0	0	0
TAYLOR	4	0	0	0	0	0	0	0	0	0	4	0	0	0	0
UNION	3	0	0	0	0	0	0	0	0	1	1	0	1	0	0
VOLUSIA	44	0	0	0	0	0	2	4	4	11	9	6	8	0	0
WAKULLA	1	0	0	0	0	0	0	0	0	0	1	0	0	0	0
WALTON	2	0	0	0	0	0	0	0	0	1	0	0	1	0	0
WASHINGTON	4	0	0	0	1	1	0	1	0	1	0	0	0	0	0

TABLE F-4: RESIDENT AND RECORDED NEONATAL DEATHS (UNDER 28 DAYS) AND RATES PER 1,000 LIVE BIRTHS, BY RACE, BY COUNTY, FLORIDA, 2008

	RESIDENT NEONATAL DEATHS							RATES*		
	TOTAL	WHITE	NUMBERS			UNK	TOTAL	WHITE	NONWHITE	
			TOTAL	BLACK	OTHER					
FLORIDA	1,061	592	467	402	65	2	4.6	3.5	7.4	
ALACHUA	12	8	4	4	0	0	4.0	4.4	3.5	
BAKER	0	0	0	0	0	0	0.0	0.0	0.0	
BAY	13	9	4	3	1	0	5.5	4.9	8.3	
BRADFORD	2	2	0	0	0	0	5.6	7.0	0.0	
BREVARD	28	18	10	7	3	0	5.1	4.2	8.7	
BROWARD	74	36	38	34	4	0	3.3	2.9	4.0	
CALHOUN	1	1	0	0	0	0	6.1	6.8	0.0	
CHARLOTTE	4	2	2	2	0	0	3.3	1.9	13.2	
CITRUS	4	4	0	0	0	0	3.6	3.9	0.0	
CLAY	15	7	8	5	3	0	6.6	3.7	21.9	
COLLIER	20	15	5	4	1	0	5.4	4.7	9.6	
COLUMBIA	7	3	4	4	0	0	7.9	4.3	22.0	
MIAMI-DADE	99	61	38	35	3	0	2.9	2.5	4.2	
DESOTO	1	1	0	0	0	0	2.1	2.5	0.0	
DIXIE	1	1	0	0	0	0	5.8	6.3	0.0	
DUVAL	86	32	54	46	8	0	6.4	4.1	9.5	
ESCAMBIA	26	12	14	11	3	0	6.2	4.4	9.4	
FLAGLER	4	2	2	1	1	0	4.4	2.8	10.6	
FRANKLIN	0	0	0	0	0	0	0.0	0.0	0.0	
GADSDEN	6	2	4	4	0	0	8.2	7.2	8.8	
GILCHRIST	0	0	0	0	0	0	0.0	0.0	0.0	
GLADES	0	0	0	0	0	0	0.0	0.0	0.0	
GULF	2	2	0	0	0	0	14.3	16.9	0.0	
HAMILTON	2	0	2	2	0	0	12.3	0.0	31.3	
HARDEE	1	1	0	0	0	0	2.0	2.1	0.0	
HENDRY	1	1	0	0	0	0	1.4	1.7	0.0	
HERNANDO	6	3	3	3	0	0	3.8	2.1	19.6	
HIGHLANDS	3	2	1	1	0	0	2.9	2.4	4.6	
HILLSBOROUGH	103	53	50	44	6	0	5.9	4.2	10.7	
HOLMES	0	0	0	0	0	0	0.0	0.0	0.0	
INDIAN RIVER	9	9	0	0	0	0	6.6	8.3	0.0	
JACKSON	1	1	0	0	0	0	1.7	2.4	0.0	
JEFFERSON	0	0	0	0	0	0	0.0	0.0	0.0	
LAFAYETTE	1	1	0	0	0	0	10.1	10.5	0.0	
LAKE	19	14	5	4	1	0	5.7	5.2	7.9	
LEE	28	17	11	11	0	0	3.9	2.9	9.3	
LEON	9	3	6	5	1	0	2.8	1.8	3.9	
LEVY	3	2	1	1	0	0	6.3	4.9	14.7	
LIBERTY	1	1	0	0	0	0	10.2	10.9	0.0	
MADISON	2	1	1	1	0	0	8.5	9.5	7.7	
MANATEE	19	14	5	4	1	0	4.9	4.4	7.0	
MARION	22	11	11	9	2	0	6.0	3.8	13.5	
MARTIN	2	2	0	0	0	0	1.6	2.1	0.0	
MONROE	2	2	0	0	0	0	2.8	3.1	0.0	
NASSAU	2	1	1	1	0	0	2.4	1.3	15.2	
OKALOOSA	14	8	6	3	3	0	5.3	3.7	12.4	
OKEECHOBEE	2	2	0	0	0	0	3.8	4.3	0.0	
ORANGE	99	34	63	54	9	2	6.0	3.1	11.0	
OSCEOLA	36	27	9	5	4	0	8.9	7.9	14.0	
PALM BEACH	49	25	24	24	0	0	3.2	2.4	4.8	
PASCO	20	18	2	2	0	0	3.8	3.8	3.6	
PINELLAS	62	34	28	23	5	0	6.8	5.1	11.6	
POLK	39	22	17	14	3	0	4.9	3.7	8.9	
PUTNAM	3	2	1	1	0	0	3.0	2.6	4.1	
SAINT JOHNS	6	5	1	1	0	0	3.4	3.2	4.2	
SAINT LUCIE	11	6	5	5	0	0	3.3	2.6	4.8	
SANTA ROSA	7	6	1	0	1	0	3.8	3.6	5.4	
SARASOTA	8	5	3	2	1	0	2.6	1.9	7.3	
SEMINOLE	20	15	5	4	1	0	4.3	4.1	5.0	
SUMTER	3	2	1	1	0	0	5.8	4.7	10.2	
SUWANNEE	3	2	1	1	0	0	5.5	4.2	13.9	
TAYLOR	1	0	1	1	0	0	3.3	0.0	12.5	
UNION	2	0	2	2	0	0	10.7	0.0	69.0	
VOLUSIA	30	20	10	10	0	0	5.7	4.7	10.1	
WAKULLA	3	1	2	2	0	0	8.5	3.3	39.2	
WALTON	1	0	1	1	0	0	1.3	0.0	14.9	
WASHINGTON	1	1	0	0	0	0	3.5	4.2	0.0	

*Rates based on neonatal deaths by race of decedent, live births by race of mother.

TABLE F-4 (Cont.): RESIDENT AND RECORDED NEONATAL DEATHS (UNDER 28 DAYS) AND RATES PER 1,000 LIVE BIRTHS, BY RACE, BY COUNTY, FLORIDA, 2008

	RECORDED NEONATAL DEATHS						RATES*		
	TOTAL	WHITE	NUMBERS			UNK	TOTAL	WHITE	NONWHITE
			TOTAL	BLACK	OTHER				
FLORIDA	1,087	609	476	412	64	2	4.7	3.6	7.5
ALACHUA	66	41	25	24	1	0	10.1	8.6	14.4
BAKER	0	0	0	0	0	0	0.0	0.0	0.0
BAY	9	8	1	1	0	0	3.2	3.6	1.8
BRADFORD	0	0	0	0	0	0	0.0	0.0	0.0
BREVARD	13	8	5	5	0	0	2.4	1.9	4.4
BROWARD	79	39	40	37	3	0	3.2	2.9	3.7
CALHOUN	0	0	0	0	0	0	0.0	0.0	----
CHARLOTTE	1	0	1	1	0	0	0.7	0.0	5.3
CITRUS	3	3	0	0	0	0	3.0	3.3	0.0
CLAY	4	3	1	1	0	0	1.8	1.7	2.2
COLLIER	14	11	3	2	1	0	3.5	3.1	5.7
COLUMBIA	3	0	3	3	0	0	4.4	0.0	16.0
MIAMI-DADE	105	65	40	36	4	0	3.4	2.8	5.4
DESOTO	0	0	0	0	0	0	0.0	0.0	0.0
DIXIE	0	0	0	0	0	0	----	----	----
DUVAL	114	47	67	56	11	0	7.3	4.8	11.6
ESCAMBIA	41	21	20	17	3	0	6.9	4.9	12.1
FLAGLER	0	0	0	0	0	0	0.0	0.0	0.0
FRANKLIN	0	0	0	0	0	0	0.0	0.0	----
GADSDEN	0	0	0	0	0	0	0.0	0.0	0.0
GILCHRIST	0	0	0	0	0	0	0.0	0.0	----
GLADES	0	0	0	0	0	0	----	----	----
GULF	0	0	0	0	0	0	----	----	----
HAMILTON	1	0	1	1	0	0	1,000.0	0.0	----
HARDEE	0	0	0	0	0	0	0.0	0.0	----
HENDRY	0	0	0	0	0	0	0.0	0.0	----
HERNANDO	2	2	0	0	0	0	1.1	1.2	0.0
HIGHLANDS	4	4	0	0	0	0	2.8	3.5	0.0
HILLSBOROUGH	140	78	62	53	9	0	7.1	5.3	12.3
HOLMES	0	0	0	0	0	0	0.0	0.0	----
INDIAN RIVER	7	6	1	1	0	0	5.7	6.2	3.7
JACKSON	1	1	0	0	0	0	1.6	2.2	0.0
JEFFERSON	0	0	0	0	0	0	0.0	0.0	----
LAFAYETTE	0	0	0	0	0	0	----	----	----
LAKE	6	5	1	0	1	0	2.0	2.1	1.7
LEE	33	20	13	13	0	0	4.4	3.2	10.6
LEON	21	6	15	14	1	0	4.0	2.1	6.3
LEVY	0	0	0	0	0	0	0.0	0.0	----
LIBERTY	0	0	0	0	0	0	----	----	----
MADISON	0	0	0	0	0	0	0.0	----	0.0
MANATEE	7	6	1	1	0	0	2.2	2.3	1.7
MARION	1	0	1	0	1	0	0.3	0.0	1.5
MARTIN	0	0	0	0	0	0	0.0	0.0	0.0
MONROE	1	1	0	0	0	0	2.0	2.3	0.0
NASSAU	0	0	0	0	0	0	0.0	0.0	0.0
OKALOOSA	5	4	1	1	0	0	1.9	1.8	2.0
OKEECHOBEE	1	1	0	0	0	0	90.9	100.0	0.0
ORANGE	204	109	93	78	15	2	9.7	7.5	14.3
OSCEOLA	7	6	1	0	1	0	1.8	1.8	1.6
PALM BEACH	56	30	26	25	1	0	3.3	2.6	4.8
PASCO	3	3	0	0	0	0	1.7	1.9	0.0
PINELLAS	90	54	36	28	8	0	8.3	6.5	14.1
POLK	13	5	8	7	1	0	1.9	1.0	4.9
PUTNAM	0	0	0	0	0	0	0.0	0.0	0.0
SAINT JOHNS	1	1	0	0	0	0	0.9	1.1	0.0
SAINT LUCIE	1	1	0	0	0	0	0.5	0.7	0.0
SANTA ROSA	4	3	1	0	1	0	12.0	10.1	27.8
SARASOTA	7	5	2	2	0	0	2.0	1.7	3.8
SEMINOLE	8	4	4	3	1	0	2.2	1.4	5.2
SUMTER	0	0	0	0	0	0	0.0	0.0	----
SUWANNEE	0	0	0	0	0	0	0.0	0.0	----
TAYLOR	0	0	0	0	0	0	0.0	0.0	0.0
UNION	0	0	0	0	0	0	0.0	----	0.0
VOLUSIA	9	7	2	2	0	0	2.0	1.9	2.1
WAKULLA	1	1	0	0	0	0	1,000.0	----	0.0
WALTON	1	0	1	0	1	0	1.5	0.0	19.6
WASHINGTON	0	0	0	0	0	0	0.0	0.0	----

*Rates based on neonatal deaths by race of decedent, live births by race of mother.

TABLE F-5: RESIDENT AND RECORDED INFANT DEATHS (UNDER 1 YEAR) AND RATES PER 1,000 LIVE BIRTHS, BY RACE, BY COUNTY, FLORIDA, 2008

	RESIDENT INFANT DEATHS						RATES*		
	TOTAL	WHITE	NUMBERS			UNK	TOTAL	WHITE	NONWHITE
			TOTAL	BLACK	OTHER				
FLORIDA	1,667	914	751	661	90	2	7.2	5.5	11.8
ALACHUA	17	12	5	5	0	0	5.7	6.6	4.3
BAKER	1	1	0	0	0	0	2.5	3.0	0.0
BAY	21	14	7	5	2	0	8.9	7.7	14.6
BRADFORD	4	4	0	0	0	0	11.1	14.0	0.0
BREVARD	34	22	12	9	3	0	6.2	5.1	10.4
BROWARD	130	59	71	65	6	0	5.8	4.7	7.5
CALHOUN	3	1	2	2	0	0	18.2	6.8	117.6
CHARLOTTE	8	4	4	4	0	0	6.6	3.8	26.3
CITRUS	6	6	0	0	0	0	5.4	5.8	0.0
CLAY	20	11	9	6	3	0	8.8	5.8	24.7
COLLIER	24	17	7	6	1	0	6.4	5.3	13.5
COLUMBIA	11	6	5	5	0	0	12.5	8.6	27.5
MIAMI-DADE	174	97	77	72	5	0	5.2	3.9	8.6
DESOTO	2	1	1	1	0	0	4.3	2.5	14.3
DIXIE	1	1	0	0	0	0	5.8	6.3	0.0
DUVAL	131	55	76	65	11	0	9.7	7.1	13.4
ESCAMBIA	44	20	24	20	4	0	10.5	7.4	16.1
FLAGLER	5	2	3	2	1	0	5.6	2.8	15.9
FRANKLIN	1	1	0	0	0	0	8.5	9.4	0.0
GADSDEN	10	3	7	7	0	0	13.6	10.8	15.4
GILCHRIST	0	0	0	0	0	0	0.0	0.0	0.0
GLADES	0	0	0	0	0	0	0.0	0.0	0.0
GULF	2	2	0	0	0	0	14.3	16.9	0.0
HAMILTON	4	0	4	4	0	0	24.5	0.0	62.5
HARDEE	4	4	0	0	0	0	7.8	8.5	0.0
HENDRY	3	2	1	1	0	0	4.3	3.5	8.3
HERNANDO	9	5	4	4	0	0	5.7	3.5	26.1
HIGHLANDS	4	2	2	2	0	0	3.8	2.4	9.1
HILLSBOROUGH	139	71	68	61	7	0	8.0	5.6	14.5
HOLMES	2	2	0	0	0	0	9.5	9.9	0.0
INDIAN RIVER	11	10	1	1	0	0	8.0	9.2	3.5
JACKSON	3	1	2	2	0	0	5.1	2.4	11.1
JEFFERSON	0	0	0	0	0	0	0.0	0.0	0.0
LAFAYETTE	1	1	0	0	0	0	10.1	10.5	0.0
LAKE	29	22	7	6	1	0	8.6	8.1	11.1
LEE	42	25	17	16	1	0	5.9	4.2	14.3
LEON	24	7	17	15	2	0	7.5	4.3	11.0
LEVY	6	3	3	3	0	0	12.5	7.3	44.1
LIBERTY	2	2	0	0	0	0	20.4	21.7	0.0
MADISON	4	2	2	2	0	0	17.0	19.0	15.4
MANATEE	31	22	9	8	1	0	8.0	6.9	12.6
MARION	36	18	18	15	3	0	9.8	6.3	22.2
MARTIN	3	3	0	0	0	0	2.3	3.2	0.0
MONROE	4	4	0	0	0	0	5.6	6.3	0.0
NASSAU	3	2	1	1	0	0	3.7	2.7	15.2
OKALOOSA	23	13	10	7	3	0	8.7	6.0	20.6
OKEECHOBEE	4	4	0	0	0	0	7.5	8.6	0.0
ORANGE	150	59	89	78	11	2	9.1	5.4	15.5
OSCEOLA	43	33	10	6	4	0	10.6	9.7	15.6
PALM BEACH	84	45	39	38	1	0	5.5	4.4	7.9
PASCO	32	29	3	3	0	0	6.0	6.1	5.5
PINELLAS	85	44	41	32	9	0	9.3	6.5	17.0
POLK	59	37	22	18	4	0	7.5	6.2	11.6
PUTNAM	8	4	4	3	1	0	7.9	5.2	16.6
SAINT JOHNS	11	9	2	1	1	0	6.2	5.8	8.4
SAINT LUCIE	22	10	12	12	0	0	6.5	4.3	11.5
SANTA ROSA	9	7	2	0	2	0	4.9	4.2	10.8
SARASOTA	14	8	6	4	2	0	4.6	3.1	14.5
SEMINOLE	29	18	11	10	1	0	6.2	4.9	11.0
SUMTER	4	2	2	2	0	0	7.7	4.7	20.4
SUWANNEE	9	6	3	3	0	0	16.5	12.7	41.7
TAYLOR	3	1	2	2	0	0	10.0	4.6	25.0
UNION	2	0	2	2	0	0	10.7	0.0	69.0
VOLUSIA	51	31	20	20	0	0	9.7	7.3	20.1
WAKULLA	4	2	2	2	0	0	11.3	6.6	39.2
WALTON	6	4	2	2	0	0	8.1	5.9	29.9
WASHINGTON	2	1	1	1	0	0	6.9	4.2	21.3

*Rates based on infant deaths by race of decedent, live births by race of mother.

TABLE F-5 (Cont.): RESIDENT AND RECORDED INFANT DEATHS (UNDER 1 YEAR) AND RATES PER 1,000 LIVE BIRTHS, BY RACE, BY COUNTY, FLORIDA, 2008

	RECORDED INFANT DEATHS						RATES*		
	TOTAL	WHITE	NUMBERS			UNK	TOTAL	WHITE	NONWHITE
			TOTAL	BLACK	OTHER				
FLORIDA	1,711	939	770	680	90	2	7.4	5.6	12.1
ALACHUA	99	59	40	38	2	0	15.2	12.4	23.1
BAKER	1	1	0	0	0	0	200.0	333.3	0.0
BAY	13	11	2	1	1	0	4.6	4.9	3.6
BRADFORD	2	2	0	0	0	0	400.0	666.7	0.0
BREVARD	18	11	7	7	0	0	3.3	2.6	6.2
BROWARD	136	62	74	69	5	0	5.6	4.7	6.8
CALHOUN	1	0	1	1	0	0	1,000.0	0.0	----
CHARLOTTE	3	1	2	2	0	0	2.2	0.9	10.5
CITRUS	4	4	0	0	0	0	4.0	4.4	0.0
CLAY	9	8	1	1	0	0	4.0	4.5	2.2
COLLIER	17	13	4	3	1	0	4.2	3.7	7.6
COLUMBIA	5	2	3	3	0	0	7.3	4.0	16.0
MIAMI-DADE	201	112	89	82	7	0	6.5	4.8	11.9
DESOTO	1	0	1	1	0	0	1.8	0.0	16.4
DIXIE	0	0	0	0	0	0	----	----	----
DUVAL	171	77	94	78	16	0	11.0	7.9	16.2
ESCAMBIA	69	33	36	32	4	0	11.7	7.8	21.8
FLAGLER	0	0	0	0	0	0	0.0	0.0	0.0
FRANKLIN	0	0	0	0	0	0	0.0	0.0	----
GADSDEN	1	0	1	1	0	0	250.0	0.0	500.0
GILCHRIST	0	0	0	0	0	0	0.0	0.0	----
GLADES	0	0	0	0	0	0	----	----	----
GULF	0	0	0	0	0	0	----	----	----
HAMILTON	2	0	2	2	0	0	2,000.0	0.0	----
HARDEE	3	3	0	0	0	0	3,000.0	3,000.0	----
HENDRY	0	0	0	0	0	0	0.0	0.0	----
HERNANDO	4	3	1	1	0	0	2.2	1.8	6.3
HIGHLANDS	4	4	0	0	0	0	2.8	3.5	0.0
HILLSBOROUGH	187	105	82	72	10	0	9.5	7.2	16.2
HOLMES	2	2	0	0	0	0	2,000.0	2,000.0	----
INDIAN RIVER	8	6	2	2	0	0	6.5	6.2	7.5
JACKSON	1	1	0	0	0	0	1.6	2.2	0.0
JEFFERSON	0	0	0	0	0	0	0.0	0.0	----
LAFAYETTE	0	0	0	0	0	0	----	----	----
LAKE	14	11	3	2	1	0	4.8	4.6	5.2
LEE	47	30	17	16	1	0	6.3	4.8	13.9
LEON	36	11	25	23	2	0	6.8	3.8	10.5
LEVY	1	1	0	0	0	0	250.0	250.0	----
LIBERTY	1	1	0	0	0	0	----	----	----
MADISON	1	1	0	0	0	0	1,000.0	----	0.0
MANATEE	11	9	2	2	0	0	3.4	3.4	3.5
MARION	8	3	5	4	1	0	2.7	1.3	7.7
MARTIN	0	0	0	0	0	0	0.0	0.0	0.0
MONROE	1	1	0	0	0	0	2.0	2.3	0.0
NASSAU	2	2	0	0	0	0	4.8	5.5	0.0
OKALOOSA	12	7	5	5	0	0	4.5	3.2	10.0
OKEECHOBEE	2	2	0	0	0	0	181.8	200.0	0.0
ORANGE	274	144	128	111	17	2	13.1	9.9	19.8
OSCEOLA	14	13	1	0	1	0	3.6	4.0	1.6
PALM BEACH	87	45	42	40	2	0	5.1	3.9	7.7
PASCO	11	11	0	0	0	0	6.2	7.0	0.0
PINELLAS	136	77	59	46	13	0	12.5	9.2	23.2
POLK	24	12	12	10	2	0	3.5	2.3	7.3
PUTNAM	3	1	2	2	0	0	5.9	2.9	12.3
SAINT JOHNS	3	3	0	0	0	0	2.6	3.2	0.0
SAINT LUCIE	5	2	3	3	0	0	2.3	1.5	3.6
SANTA ROSA	5	3	2	0	2	0	15.0	10.1	55.6
SARASOTA	10	6	4	4	0	0	2.9	2.0	7.6
SEMINOLE	12	5	7	6	1	0	3.4	1.8	9.1
SUMTER	0	0	0	0	0	0	0.0	0.0	----
SUWANNEE	5	3	2	2	0	0	1,000.0	600.0	----
TAYLOR	1	1	0	0	0	0	166.7	333.3	0.0
UNION	1	0	1	1	0	0	1,000.0	----	1,000.0
VOLUSIA	19	12	7	7	0	0	4.2	3.3	7.4
WAKULLA	1	1	0	0	0	0	1,000.0	----	0.0
WALTON	2	1	1	0	1	0	3.0	1.6	19.6
WASHINGTON	0	0	0	0	0	0	0.0	0.0	----

*Rates based on infant deaths by race of decedent, live births by race of mother.

TABLE F-6: RESIDENT INFANT DEATHS BY HISPANIC OR HAITIAN ORIGIN, BY COUNTY, FLORIDA, 2008

	TOTAL	HISPANIC ORIGIN							HAITIAN	NON-HISPANIC/HAITIAN	UNK
		TOTAL HISPANIC	MEXICAN	PUERTO RICAN	CUBAN	CENTRAL/SOUTH AMERICAN	OTHER/UNK HISPANIC				
FLORIDA	1,667	379	101	109	56	60	53	67	1,208	13	
ALACHUA	17	2	2	0	0	0	0	0	15	0	
BAKER	1	0	0	0	0	0	0	0	1	0	
BAY	21	1	0	0	0	0	1	0	20	0	
BRADFORD	4	0	0	0	0	0	0	0	4	0	
BREVARD	34	4	1	3	0	0	0	0	30	0	
BROWARD	130	30	3	8	4	5	10	14	85	1	
CALHOUN	3	0	0	0	0	0	0	0	3	0	
CHARLOTTE	8	0	0	0	0	0	0	1	7	0	
CITRUS	6	0	0	0	0	0	0	0	6	0	
CLAY	20	4	1	2	0	0	1	0	16	0	
COLLIER	24	11	7	0	1	1	2	4	9	0	
COLUMBIA	11	1	0	1	0	0	0	0	10	0	
MIAMI-DADE	174	85	12	8	35	20	10	8	78	3	
DESOTO	2	0	0	0	0	0	0	0	2	0	
DIXIE	1	0	0	0	0	0	0	0	1	0	
DUVAL	131	10	2	4	0	2	2	1	119	1	
ESCAMBIA	44	4	2	2	0	0	0	0	40	0	
FLAGLER	5	0	0	0	0	0	0	0	5	0	
FRANKLIN	1	0	0	0	0	0	0	0	1	0	
GADSDEN	10	2	0	0	0	1	1	0	8	0	
GILCHRIST	0	0	0	0	0	0	0	0	0	0	
GLADES	0	0	0	0	0	0	0	0	0	0	
GULF	2	0	0	0	0	0	0	0	2	0	
HAMILTON	4	0	0	0	0	0	0	0	4	0	
HARDEE	4	1	1	0	0	0	0	0	3	0	
HENDRY	3	0	0	0	0	0	0	0	3	0	
HERNANDO	9	1	0	1	0	0	0	0	8	0	
HIGHLANDS	4	2	1	1	0	0	0	0	2	0	
HILLSBOROUGH	139	37	6	19	5	4	3	3	97	2	
HOLMES	2	0	0	0	0	0	0	0	2	0	
INDIAN RIVER	11	4	4	0	0	0	0	0	7	0	
JACKSON	3	0	0	0	0	0	0	0	3	0	
JEFFERSON	0	0	0	0	0	0	0	0	0	0	
LAFAYETTE	1	0	0	0	0	0	0	0	1	0	
LAKE	29	4	4	0	0	0	0	1	24	0	
LEE	42	16	5	6	1	3	1	3	22	1	
LEON	24	0	0	0	0	0	0	0	24	0	
LEVY	6	0	0	0	0	0	0	0	6	0	
LIBERTY	2	0	0	0	0	0	0	0	2	0	
MADISON	4	0	0	0	0	0	0	0	4	0	
MANATEE	31	10	8	2	0	0	0	0	21	0	
MARION	36	2	1	0	0	1	0	0	34	0	
MARTIN	3	1	0	0	0	1	0	0	2	0	
MONROE	4	2	0	0	2	0	0	0	1	1	
NASSAU	3	0	0	0	0	0	0	0	3	0	
OKALOOSA	23	3	1	0	0	0	2	0	19	1	
OKEECHOBEE	4	1	0	0	0	1	0	0	3	0	
ORANGE	150	38	9	17	2	6	4	16	95	1	
OSCEOLA	43	23	4	14	1	2	2	1	19	0	
PALM BEACH	84	25	6	3	1	8	7	10	48	1	
PASCO	32	2	1	0	0	0	1	0	30	0	
PINELLAS	85	10	4	4	1	1	0	0	75	0	
POLK	59	14	8	5	0	1	0	3	41	1	
PUTNAM	8	1	0	1	0	0	0	0	7	0	
SAINT JOHNS	11	0	0	0	0	0	0	0	11	0	
SAINT LUCIE	22	5	3	0	1	1	0	2	15	0	
SANTA ROSA	9	1	1	0	0	0	0	0	8	0	
SARASOTA	14	5	0	0	2	0	3	0	9	0	
SEMINOLE	29	5	0	3	0	1	1	0	24	0	
SUMTER	4	1	1	0	0	0	0	0	3	0	
SUWANNEE	9	0	0	0	0	0	0	0	9	0	
TAYLOR	3	0	0	0	0	0	0	0	3	0	
UNION	2	2	0	0	0	0	2	0	0	0	
VOLUSIA	51	8	2	5	0	1	0	0	43	0	
WAKULLA	4	0	0	0	0	0	0	0	4	0	
WALTON	6	1	1	0	0	0	0	0	5	0	
WASHINGTON	2	0	0	0	0	0	0	0	2	0	

TABLE F-7: RESIDENT INFANT, NEONATAL AND POST-NEONATAL DEATHS FROM SELECTED CAUSES* BY RACE, FLORIDA, 2008

	TOTAL			POST NEO- NATAL	WHITE			POST NEO- NATAL
	NEONATAL		INFANT		NEONATAL		INFANT	
	<1 DAY	1-27 DAYS			<1 DAY	1-27 DAYS		
TOTAL	1,667	619	442	606	914	332	260	322
Intestinal Infectious Disease	2	0	0	2	0	0	0	0
Diarrhea & Gastroenteritis--Infectious Origin	0	0	0	0	0	0	0	0
Tuberculosis	0	0	0	0	0	0	0	0
Tetanus	0	0	0	0	0	0	0	0
Diphtheria	0	0	0	0	0	0	0	0
Whooping Cough	2	0	1	1	2	0	1	1
Meningococcal Infection	1	0	1	0	1	0	1	0
Septicemia	24	0	1	23	13	0	1	12
Congenital Syphilis	0	0	0	0	0	0	0	0
Gonococcal Infection	0	0	0	0	0	0	0	0
Acute Poliomyelitis	0	0	0	0	0	0	0	0
Varicella (Chicken Pox)	0	0	0	0	0	0	0	0
Measles	0	0	0	0	0	0	0	0
HIV Disease	0	0	0	0	0	0	0	0
Mumps	0	0	0	0	0	0	0	0
Other & Unspec Viral Diseases	6	0	3	3	3	0	2	1
Candidiasis	1	0	0	1	0	0	0	0
Malaria	0	0	0	0	0	0	0	0
Pneumocystosis	0	0	0	0	0	0	0	0
Other & Unspecified Infectious & Parasitic Diseases	2	0	0	2	0	0	0	0
Hodgkins Disease & Non-Hodgkins Lymphomas	0	0	0	0	0	0	0	0
Leukemia	4	0	0	4	2	0	0	2
Other & Unspecified Malignant Neoplasm	1	0	0	1	1	0	0	1
In Situ/Benign/Malignant Neoplasms Uncert/Unk Behavior	5	2	1	2	3	1	0	2
Anemias	0	0	0	0	0	0	0	0
Blood, Blood-Forming, Hemorrhagic Diseases	3	0	0	3	2	0	0	2
Disorders Involving Immune Mechanism	1	0	0	1	0	0	0	0
Short Stature	0	0	0	0	0	0	0	0
Nutritional Deficiencies	0	0	0	0	0	0	0	0
Cystic Fibrosis	0	0	0	0	0	0	0	0
Fluid/Electrolyte/Acid-Base/Volume Depletion Disorders	6	0	1	5	1	0	0	1
Other Endocrine, Nutritional, Metabolic Diseases	9	0	1	8	3	0	1	2
Meningitis	5	0	1	4	3	0	1	2
Infantile Spinal Muscular Atrophy, Type 1 (Werdnig-Hoffman)	0	0	0	0	0	0	0	0
Infantile Cerebral Palsy	0	0	0	0	0	0	0	0
Anoxic Brain Damage	2	0	0	2	0	0	0	0
Other Nervous System Diseases	12	0	0	12	8	0	0	8
Ear & Mastoid Process Diseases	0	0	0	0	0	0	0	0
Pulmonary Heart/Circulation Diseases	6	0	0	6	5	0	0	5
Pericarditis, Endocarditis, Myocarditis	1	0	0	1	0	0	0	0
Cardiomyopathy	11	0	5	6	7	0	2	5
Cardiac Arrest	2	0	0	2	2	0	0	2
Cerebrovascular Diseases	8	0	0	8	2	0	0	2
Other Circulatory System Diseases	14	0	0	14	8	0	0	8
Acute Upper Respiratory Infections	0	0	0	0	0	0	0	0
Influenza	1	0	0	1	0	0	0	0
Pneumonia	9	0	0	9	2	0	0	2

TABLE F-7 (Cont.): RESIDENT INFANT, NEONATAL AND POST-NEONATAL DEATHS FROM SELECTED CAUSES*, BY RACE, FLORIDA, 2008

	TOTAL			POST NEO- NATAL	WHITE			POST NEO- NATAL
	NEONATAL		INFANT		NEONATAL		INFANT	
	<1 DAY	1-27 DAYS			<1 DAY	1-27 DAYS		
Acute Bronchitis & Acute Bronchiolitis	2	0	0	2	1	0	0	1
Bronchitis, Chronic & Unspecified	0	0	0	0	0	0	0	0
Asthma	1	0	0	1	1	0	0	1
Pneumonitis Due to Solids & Liquids	1	0	0	1	0	0	0	0
Other & Unspecified Respiratory System Diseases	16	0	1	15	9	0	1	8
Gastritis, Duodenitis, Noninfective Enteritis/Colitis	35	1	0	34	17	1	0	16
Hernia Abdom Cavity & Intestinal Obstruct W/O Hernia	0	0	0	0	0	0	0	0
Other & Unspec Digestive System Disease	9	0	2	7	2	0	0	2
Renal Failure & Other Kidney Disorders	15	0	7	8	7	0	5	2
Other & Unspec Genitourinary System Dis	2	0	1	1	1	0	1	0
PERINATAL PERIOD CONDITIONS	842	508	290	44	431	255	157	19
Maternal Hypertensive Disorders	3	3	0	0	2	2	0	0
Maternal Conditions Unrelated Present Pregnancy	1	1	0	0	0	0	0	0
Incompetent Cervix	26	26	0	0	9	9	0	0
Premature Rupture of Membranes	62	57	5	0	33	31	2	0
Multiple Pregnancy	42	37	4	1	22	17	4	1
Maternal Complications of Pregnancy	12	10	2	0	9	7	2	0
Placenta Complications	25	18	7	0	11	8	3	0
Cord Complications	2	2	0	0	1	1	0	0
Chorioamnionitis	40	37	3	0	18	16	2	0
Other & Unspecified Membrane Abnormalities	0	0	0	0	0	0	0	0
Other Complications of Labor & Delivery	6	5	1	0	2	1	1	0
Noxious Influences Via Placenta or Breast Milk	2	1	0	1	2	1	0	1
Slow Fetal Growth & Fetal Malnutrition	6	1	4	1	3	0	2	1
Extreme Low Birth Weight or Extreme Immaturity	185	168	12	5	91	82	8	1
Other Low Birth Weight or Preterm	59	48	8	3	30	23	4	3
Long Gestation & High Birth Weight	0	0	0	0	0	0	0	0
Birth Trauma	0	0	0	0	0	0	0	0
Intrauterine Hypoxia	17	5	11	1	7	4	2	1
Birth Asphyxia	11	4	7	0	7	2	5	0
Respiratory Distress	41	11	29	1	22	7	14	1
Congenital Pneumonia	4	2	2	0	2	1	1	0
Neonatal Aspiration Syndromes	2	2	0	0	0	0	0	0
Interstitial Emphysema & Related Conditions	7	3	4	0	6	2	4	0
Pulmonary Hemorrhage	11	0	11	0	5	0	5	0
Chronic Respiratory Disease	21	0	3	18	6	0	2	4
Atelectasis	27	20	7	0	20	16	4	0
Other Respiratory Conditions	3	1	2	0	2	1	1	0
Bacterial Sepsis	56	8	47	1	28	1	27	0
Omphalitis With or Without Hemorrhage	0	0	0	0	0	0	0	0
All Other Infections	9	2	7	0	3	0	3	0
Neonatal Hemorrhage	38	2	36	0	23	2	21	0
Hemorrhagic Disease of Newborn	1	0	1	0	0	0	0	0
Hemolytic Dis Due to Isoimmunization/Perinat Jaundice	0	0	0	0	0	0	0	0
Hematological Disorders	4	1	2	1	4	1	2	1
Diabetes Mellitus, Maternal or Neonatal	1	0	0	1	1	0	0	1
Necrotizing Enterocolitis	35	0	29	6	17	0	13	4
Hydrops Fetalis Not Due To Hemolytic Dis	6	3	3	0	3	1	2	0

TABLE F-7 (Cont.): RESIDENT INFANT, NEONATAL AND POST-NEONATAL DEATHS FROM SELECTED CAUSES*,
BY RACE, FLORIDA, 2008

	TOTAL			POST NEO- NATAL	WHITE			POST NEO- NATAL
	NEONATAL		INFANT		NEONATAL		INFANT	
	<1 DAY	1-27 DAYS			<1 DAY	1-27 DAYS		
Other Perinatal Conditions	77	30	43	4	42	19	23	0
CONGENITAL / CHROMOSOMAL ANOMALIES	312	102	106	104	212	71	72	69
Anencephaly & Similar Anomalies	19	13	6	0	15	11	4	0
Congenital Hydrocephalus	9	3	3	3	5	3	0	2
Spina Bifida	2	1	0	1	1	1	0	0
Other Cong Malf Nervous System	19	7	4	8	14	5	3	6
Congenital Malf of Heart	63	6	25	32	41	6	16	19
Other Congenital Malf of Circulatory Sys	15	0	9	6	13	0	8	5
Congenital Malf of Respiratory Sys	23	16	4	3	16	10	4	2
Congenital Anomalies of Digestive Sys	7	0	1	6	5	0	0	5
Congenital Malf of Genitourinary Sys	21	11	6	4	12	6	4	2
Congenital Malf of Musculoskeletal Sys	35	11	10	14	21	7	5	9
Downs Syndrome	6	1	1	4	3	0	0	3
Edwards Syndrome	35	7	18	10	28	6	14	8
Pataus Syndrome	11	2	8	1	7	2	5	0
Other Congenital Malf	31	19	3	9	20	12	2	6
Other Chromosomal Abnorm	16	5	8	3	11	2	7	2
Sudden Infant Death Syndrome	80	0	6	74	39	0	4	35
Symptoms, Signs, Abn Clinical/Lab Findings	58	2	4	52	30	1	1	28
All Other Diseases	2	2	0	0	1	1	0	0
Unint Inj: Motor Vehicle	7	0	0	7	5	0	0	5
Unint Inj: Other & Unspecified Transport	0	0	0	0	0	0	0	0
Unint Inj: Falls	2	0	0	2	1	0	0	1
Unint Inj: Firearms Discharge	0	0	0	0	0	0	0	0
Unint Inj: Drowning & Submersion	5	0	0	5	3	0	0	3
Unint Inj: Suffocation & Strangulation in Bed	75	0	7	68	48	0	7	41
Unint Inj: Other Suffocation & Strangulation	29	0	2	27	18	0	2	16
Unint Inj: Inhale/Ingest--Respiratory Tract Obstruction	3	0	0	3	1	0	0	1
Unint Inj: Smoke, Fire, Flames Exposure	1	0	0	1	0	0	0	0
Unint Inj: Poisoning & Noxious Substance Exposure	1	0	0	1	0	0	0	0
Unint Inj: Other & Unspecified	3	0	1	2	2	0	1	1
Homicide: Hanging, Strangulation, Suffocation	1	1	0	0	1	1	0	0
Homicide: Firearms Discharge	1	0	0	1	0	0	0	0
Homicide: Neglect, Abandonment, Maltreatment	6	0	0	6	4	0	0	4
Homicide: Other & Unspecified Means	14	0	0	14	6	0	0	6
Medical & Surgical Care Complications	2	1	0	1	2	1	0	1
Other External Causes	4	0	0	4	4	0	0	4

* ICD-10 codes associated with each cause of death group are presented on pages (xiv-xvi).

TABLE F-7 (Cont.): RESIDENT INFANT, NEONATAL AND POST-NEONATAL DEATHS FROM SELECTED CAUSES*,
BY RACE, FLORIDA, 2008

	BLACK			POST NEO- NATAL	OTHER			POST NEO- NATAL
	NEONATAL		INFANT		NEONATAL		INFANT	
	<1 DAY	1-27 DAYS			<1 DAY	1-27 DAYS		
TOTAL	661	240	162	259	90	45	20	25
Intestinal Infectious Disease	2	0	0	2	0	0	0	0
Diarrhea & Gastroenteritis--Infectious Origin	0	0	0	0	0	0	0	0
Tuberculosis	0	0	0	0	0	0	0	0
Tetanus	0	0	0	0	0	0	0	0
Diphtheria	0	0	0	0	0	0	0	0
Whooping Cough	0	0	0	0	0	0	0	0
Meningococcal Infection	0	0	0	0	0	0	0	0
Septicemia	11	0	0	11	0	0	0	0
Congenital Syphilis	0	0	0	0	0	0	0	0
Gonococcal Infection	0	0	0	0	0	0	0	0
Acute Poliomyelitis	0	0	0	0	0	0	0	0
Varicella (Chicken Pox)	0	0	0	0	0	0	0	0
Measles	0	0	0	0	0	0	0	0
HIV Disease	0	0	0	0	0	0	0	0
Mumps	0	0	0	0	0	0	0	0
Other & Unspec Viral Diseases	3	0	1	2	0	0	0	0
Candidiasis	0	0	0	0	1	0	0	1
Malaria	0	0	0	0	0	0	0	0
Pneumocystosis	0	0	0	0	0	0	0	0
Other & Unspecified Infectious & Parasitic Diseases	2	0	0	2	0	0	0	0
Hodgkins Disease & Non-Hodgkins Lymphomas	0	0	0	0	0	0	0	0
Leukemia	2	0	0	2	0	0	0	0
Other & Unspecified Malignant Neoplasm	0	0	0	0	0	0	0	0
In Situ/Benign/Malignant Neoplasms Uncert/Unk Behavior	2	1	1	0	0	0	0	0
Anemias	0	0	0	0	0	0	0	0
Blood, Blood-Forming, Hemorrhagic Diseases	1	0	0	1	0	0	0	0
Disorders Involving Immune Mechanism	1	0	0	1	0	0	0	0
Short Stature	0	0	0	0	0	0	0	0
Nutritional Deficiencies	0	0	0	0	0	0	0	0
Cystic Fibrosis	0	0	0	0	0	0	0	0
Fluid/Electrolyte/Acid-Base/Volume Depletion Disorders	5	0	1	4	0	0	0	0
Other Endocrine, Nutritional, Metabolic Diseases	6	0	0	6	0	0	0	0
Meningitis	2	0	0	2	0	0	0	0
Infantile Spinal Muscular Atrophy, Type 1 (Werdnig-Hoffman)	0	0	0	0	0	0	0	0
Infantile Cerebral Palsy	0	0	0	0	0	0	0	0
Anoxic Brain Damage	2	0	0	2	0	0	0	0
Other Nervous System Diseases	3	0	0	3	1	0	0	1
Ear & Mastoid Process Diseases	0	0	0	0	0	0	0	0
Pulmonary Heart/Circulation Diseases	1	0	0	1	0	0	0	0
Pericarditis, Endocarditis, Myocarditis	1	0	0	1	0	0	0	0
Cardiomyopathy	3	0	2	1	1	0	1	0
Cardiac Arrest	0	0	0	0	0	0	0	0
Cerebrovascular Diseases	5	0	0	5	1	0	0	1
Other Circulatory System Diseases	5	0	0	5	1	0	0	1
Acute Upper Respiratory Infections	0	0	0	0	0	0	0	0
Influenza	1	0	0	1	0	0	0	0
Pneumonia	7	0	0	7	0	0	0	0

TABLE F-7 (Cont.): RESIDENT INFANT, NEONATAL AND POST-NEONATAL DEATHS FROM SELECTED CAUSES*,
BY RACE, FLORIDA, 2008

	BLACK			POST NEO-	OTHER			POST NEO-
	NEONATAL		INFANT		NEONATAL		INFANT	
	<1 DAY	1-27 DAYS			<1 DAY	1-27 DAYS		
Acute Bronchitis & Acute Bronchiolitis	1	0	0	1	0	0	0	0
Bronchitis, Chronic & Unspecified	0	0	0	0	0	0	0	0
Asthma	0	0	0	0	0	0	0	0
Pneumonitis Due to Solids & Liquids	1	0	0	1	0	0	0	0
Other & Unspecified Respiratory System Diseases	7	0	0	7	0	0	0	0
Gastritis, Duodenitis, Noninfective Enteritis/Colitis	17	0	0	17	1	0	0	1
Hernia Abdom Cavity & Intestinal Obstruct W/O Hernia	0	0	0	0	0	0	0	0
Other & Unspec Digestive System Disease	5	0	1	4	2	0	1	1
Renal Failure & Other Kidney Disorders	8	0	2	6	0	0	0	0
Other & Unspec Genitourinary System Dis	1	0	0	1	0	0	0	0
PERINATAL PERIOD CONDITIONS	358	214	122	22	51	37	11	3
Maternal Hypertensive Disorders	1	1	0	0	0	0	0	0
Maternal Conditions Unrelated Present Pregnancy	1	1	0	0	0	0	0	0
Incompetent Cervix	17	17	0	0	0	0	0	0
Premature Rupture of Membranes	28	25	3	0	1	1	0	0
Multiple Pregnancy	16	16	0	0	4	4	0	0
Maternal Complications of Pregnancy	3	3	0	0	0	0	0	0
Placenta Complications	11	7	4	0	3	3	0	0
Cord Complications	1	1	0	0	0	0	0	0
Chorioamnionitis	19	18	1	0	2	2	0	0
Other & Unspecified Membrane Abnormalities	0	0	0	0	0	0	0	0
Other Complications of Labor & Delivery	4	4	0	0	0	0	0	0
Noxious Influences Via Placenta or Breast Milk	0	0	0	0	0	0	0	0
Slow Fetal Growth & Fetal Malnutrition	2	0	2	0	1	1	0	0
Extreme Low Birth Weight or Extreme Immaturity	81	73	4	4	12	12	0	0
Other Low Birth Weight or Preterm	26	22	4	0	3	3	0	0
Long Gestation & High Birth Weight	0	0	0	0	0	0	0	0
Birth Trauma	0	0	0	0	0	0	0	0
Intrauterine Hypoxia	9	1	8	0	1	0	1	0
Birth Asphyxia	3	2	1	0	1	0	1	0
Respiratory Distress	14	1	13	0	5	3	2	0
Congenital Pneumonia	2	1	1	0	0	0	0	0
Neonatal Aspiration Syndromes	2	2	0	0	0	0	0	0
Interstitial Emphysema & Related Conditions	1	1	0	0	0	0	0	0
Pulmonary Hemorrhage	5	0	5	0	1	0	1	0
Chronic Respiratory Disease	13	0	1	12	2	0	0	2
Atelectasis	6	3	3	0	1	1	0	0
Other Respiratory Conditions	1	0	1	0	0	0	0	0
Bacterial Sepsis	22	4	17	1	6	3	3	0
Omphalitis With or Without Hemorrhage	0	0	0	0	0	0	0	0
All Other Infections	6	2	4	0	0	0	0	0
Neonatal Hemorrhage	15	0	15	0	0	0	0	0
Hemorrhagic Disease of Newborn	1	0	1	0	0	0	0	0
Hemolytic Dis Due to Isoimmunization/Perinat Jaundice	0	0	0	0	0	0	0	0
Hematological Disorders	0	0	0	0	0	0	0	0
Diabetes Mellitus, Maternal or Neonatal	0	0	0	0	0	0	0	0
Necrotizing Enterocolitis	17	0	15	2	1	0	1	0
Hydrops Fetalis Not Due To Hemolytic Dis	2	1	1	0	1	1	0	0

TABLE F-7 (Cont.): RESIDENT INFANT, NEONATAL AND POST-NEONATAL DEATHS FROM SELECTED CAUSES*, BY RACE, FLORIDA, 2008

	BLACK			POST NEO- NATAL	OTHER			POST NEO- NATAL
	NEONATAL		INFANT		NEONATAL		INFANT	
	<1 DAY	1-27 DAYS			<1 DAY	1-27 DAYS		
Other Perinatal Conditions	29	8	18	3	6	3	2	1
CONGENITAL / CHROMOSOMAL ANOMALIES	82	23	27	32	18	8	7	3
Anencephaly & Similar Anomalies	4	2	2	0	0	0	0	0
Congenital Hydrocephalus	4	0	3	1	0	0	0	0
Spina Bifida	1	0	0	1	0	0	0	0
Other Cong Malf Nervous System	4	2	1	1	1	0	0	1
Congenital Malf of Heart	17	0	5	12	5	0	4	1
Other Congenital Malf of Circulatory Sys	2	0	1	1	0	0	0	0
Congenital Malf of Respiratory Sys	4	3	0	1	3	3	0	0
Congenital Anomalies of Digestive Sys	2	0	1	1	0	0	0	0
Congenital Malf of Genitourinary Sys	7	3	2	2	2	2	0	0
Congenital Malf of Musculoskeletal Sys	13	4	4	5	1	0	1	0
Downs Syndrome	2	1	1	0	1	0	0	1
Edwards Syndrome	4	0	2	2	3	1	2	0
Patau Syndrome	4	0	3	1	0	0	0	0
Other Congenital Malf	9	5	1	3	2	2	0	0
Other Chromosomal Abnorm	5	3	1	1	0	0	0	0
Sudden Infant Death Syndrome	34	0	2	32	7	0	0	7
Symptoms, Signs, Abn Clinical/Lab Findings	28	1	3	24	0	0	0	0
All Other Diseases	1	1	0	0	0	0	0	0
Unint Inj: Motor Vehicle	2	0	0	2	0	0	0	0
Unint Inj: Other & Unspecified Transport	0	0	0	0	0	0	0	0
Unint Inj: Falls	1	0	0	1	0	0	0	0
Unint Inj: Firearms Discharge	0	0	0	0	0	0	0	0
Unint Inj: Drowning & Submersion	1	0	0	1	1	0	0	1
Unint Inj: Suffocation & Strangulation in Bed	26	0	0	26	1	0	0	1
Unint Inj: Other Suffocation & Strangulation	9	0	0	9	2	0	0	2
Unint Inj: Inhale/Ingest--Respiratory Tract Obstruction	2	0	0	2	0	0	0	0
Unint Inj: Smoke, Fire, Flames Exposure	1	0	0	1	0	0	0	0
Unint Inj: Poisoning & Noxious Substance Exposure	1	0	0	1	0	0	0	0
Unint Inj: Other & Unspecified	1	0	0	1	0	0	0	0
Homicide: Hanging, Strangulation, Suffocation	0	0	0	0	0	0	0	0
Homicide: Firearms Discharge	1	0	0	1	0	0	0	0
Homicide: Neglect, Abandonment, Maltreatment	2	0	0	2	0	0	0	0
Homicide: Other & Unspecified Means	6	0	0	6	2	0	0	2
Medical & Surgical Care Complications	0	0	0	0	0	0	0	0
Other External Causes	0	0	0	0	0	0	0	0

* ICD-10 codes associated with each cause of death group are presented on pages (xiv-xvi).

Deaths

DEATHS

- The International Classification of Diseases Tenth Revision (ICD-10) was used for coding the 1999 through 2008 underlying cause of death. Changes from the previously used ICD-9 to the ICD-10 revision can make year-to-year comparisons misleading. ICD-10 contains major changes, so a greater or fewer number of deaths are now assigned to certain causes than under ICD-9 rules. Causes which changed the most include Alzheimer's disease, syphilis, and pneumonia. See the Introduction section of this publication for further explanation and detailed comparability ratios.
- Through 1969 age-adjusted death rates (AADR) were calculated using the 1940 standard million population. For 1970 and forward, AADR calculations have used the projected 2000 standard million population.
- In 2008, Florida resident deaths increased to 170,473. This is a 1.6 percent increase from 2007.
- The overall resident death rate per 1,000 population increased 1.1 percent from 9.0 per 1,000 population in 2007 to 9.1 per 1,000 population in 2008. Similar increases were evident for White males (from 10.3 per 1,000 population to 10.4 per 1,000 population), White females (from 9.3 per 1,000 population to 9.4 per 1,000 population) and Nonwhite females (from 5.1 per 1,000 population to 5.2 per 1,000 population). The Nonwhite male rate remained at 6.1 per 1,000 population.
- Of all resident deaths in 2008, 88.0 percent were to people of Non-Hispanic and Non-Haitian origin, 11.1 percent were to people of Hispanic origin, 0.8 percent were to people of Haitian origin, and 0.1 percent were to people whose ethnicity was unknown.
- In 2008, cremations outnumbered burials among Whites (58.6 percent to 28.4 percent). Among Blacks, burials outnumbered cremations 66.0 percent to 24.5 percent. For others, cremations outnumbered burials 53.3 percent to 32.8 percent.
- Heart disease was the leading cause of death in 2008, accounting for 24.6 percent of all deaths. The age-adjusted death rate for heart disease has steadily decreased since 1970 from 405.6 per 100,000 population to 155.0 per 100,000 population. Heart disease was the leading cause of death among individuals 85 years or older, accounting for 29.3 percent of deaths in this age group.
- Malignant neoplasm (cancer) was the second leading cause of death in 2008, accounting for almost 23.8 percent of all deaths. The age-adjusted death rate for cancer has steadily decreased since 1990 from 208.0 per 100,000 population to 161.2 per 100,000 population. Cancer was the leading cause of death for individuals aged 45-74 accounting for 30.9 percent of the total deaths in this age group.
- In 2008, the major external causes of death (unintentional injury, suicide, and homicide) accounted for 7.6 percent of all resident deaths.
- The age-adjusted death rate for unintentional injury decreased from 45.3 per 100,000 population in 2007 to 44.2 per 100,000 population in 2008. Unintentional injury was the leading cause of death for individuals aged 1-44. This cause of death accounted for 34.1 percent of the deaths in this age group.
- The homicide death rate decreased for White males (from 6.4 per 100,000 population in 2007 to 6.1 per 100,000 population in 2008), Nonwhite males (from 32.1 per 100,000 population in 2007 to 31.8 per 100,000 population in 2008), and Nonwhite females (from 5.2 per 100,000 population in 2007 to 4.9 per 100,000 population in 2008). However, the White female rate increased from 2.4 per 100,000 population in 2007 to 2.5 per 100,000 in 2008.
- There were 114 less HIV deaths in 2008 than in 2007, representing a 7.5 percent decrease. The age-adjusted death rate for HIV has steadily declined from 11.4 per 100,000 population in 2000 to 7.4 per 100,000 population in 2008. The resident 2008 HIV death rate for Nonwhite males (31.9 per 100,000 persons) was the highest in comparison to the rates for White males (5.6 per 100,000 population), White females (1.3 per 100,000 population), and Nonwhite females (17.3 per 100,000 population).

**CHART D-1: RESIDENT DEATHS AND RATES PER 1,000 POPULATION, BY RACE AND GENDER,
FLORIDA AND UNITED STATES TOTAL,
CENSUS YEARS 1920-1990 AND 1998-2008**

YEAR	TOTAL	WHITE	NONWHITE	WHITE		NONWHITE		
				MALE	FEMALE	MALE	FEMALE	
1920 ¹	12,674	7,528	5,146	4,233	3,295	2,760	2,386	
1930 ¹	18,215	11,032	7,183	6,502	4,530	4,038	3,145	
1940	21,458	13,741	7,717	8,407	5,334	4,376	3,341	
1950	26,525	19,443	7,082	11,768	7,675	4,025	3,057	
1960	47,937	38,837	9,100	23,857	14,980	5,185	3,915	
1970	74,779	63,898	10,874	37,916	25,924	6,279	4,560	
1980	104,479	92,601	11,854	52,714	39,877	6,783	5,068	
1990	133,294	118,304	14,950	63,814	54,490	8,383	6,566	
1998	157,160	139,940	17,009	71,652	68,283	8,878	8,131	
1999	162,122	144,303	17,649	73,163	71,139	9,193	8,454	
2000	162,839	144,774	17,740	73,883	70,886	9,191	8,546	
2001	167,181	148,714	18,425	75,732	72,978	9,371	9,054	
2002	167,702	148,945	18,694	75,845	73,093	9,564	9,128	
2003	168,459	149,523	18,892	76,601	72,913	9,695	9,196	
2004	168,364	149,215	19,086	76,237	72,967	9,909	9,172	
2005	170,300	150,102	20,103	77,370	72,726	10,467	9,634	
2006	169,365	148,994	20,345	77,068	71,916	10,503	9,839	
2007	167,708	147,305	20,386	76,295	70,997	10,765	9,619	
2008	170,473	149,966	20,465	77,736	72,207	10,768	9,687	
UNADJUSTED DEATH RATES PER 1,000 POPULATION								
FLORIDA								
YEAR	U.S. RATE	TOTAL	WHITE	NONWHITE	WHITE		NONWHITE	
					MALE	FEMALE	MALE	FEMALE
1920 ¹	13.0	12.8	11.4	15.3	12.4	10.3	16.2	14.5
1930 ¹	11.3	12.3	10.6	16.5	12.4	8.8	18.6	14.4
1940	10.8	11.2	9.8	14.9	12.1	7.6	17.2	12.7
1950	9.6	9.4	8.8	11.6	10.8	6.9	13.5	9.7
1960	9.5	9.6	9.5	10.2	11.8	7.2	11.8	8.6
1970	9.5	10.9	11.0	10.1	13.5	8.6	12.1	8.1
1980	8.8	10.6	11.0	7.3	12.9	9.0	8.9	5.9
1990	8.6	10.2	10.7	7.5	11.9	9.6	8.8	6.3
1998	8.7	10.3	11.6	5.2	12.2	11.1	5.6	4.9
1999	8.8	10.3	11.8	5.2	12.2	11.3	5.5	4.8
2000	8.5	10.1	11.6	5.0	12.1	11.1	5.3	4.7
2001	8.5	10.2	11.6	5.1	12.1	11.2	5.3	4.9
2002	8.5	10.0	11.4	5.1	11.9	11.0	5.3	4.8
2003	8.4	9.8	10.6	6.1	11.1	10.2	6.5	5.7
2004	8.2	9.6	10.4	5.9	10.8	10.0	6.4	5.5
2005	8.3	9.5	10.3	5.8	10.8	9.8	6.3	5.4
2006	8.1	9.2	10.0	5.8	10.5	9.5	6.2	5.4
2007	8.0 ²	9.0	9.8	5.6	10.3	9.3	6.1	5.1
2008	8.1 ³	9.1	9.9	5.6	10.4	9.4	6.1	5.2

1. Only recorded data are available.
2. Preliminary data.
3. Provisional data.

CHART D-2: RESIDENT AGE-ADJUSTED DEATH RATES PER 1,000 POPULATION, BY RACE, FLORIDA AND UNITED STATES TOTAL, CENSUS YEARS 1920-1990 AND 1998-2008

YEAR	FLORIDA			U.S. TOTAL
	TOTAL	WHITE	NONWHITE	
1920 ^{1,2}	14.6	12.7	18.6	14.2
1930 ^{1,2}	14.2	11.5	21.3	12.5
1940 ²	12.2	10.3	18.0	10.8
1950 ²	8.2	7.2	12.7	8.4
1960 ²	7.2	6.5	11.1	7.6
1970	11.2	10.6	14.8	12.2
1980	9.5	9.2	12.4	10.4
1990	8.5	8.2	11.7	9.4
1998	8.1	7.8	10.1	8.8
1999	8.1	7.8	10.1	8.8
2000	8.0	7.7	9.6	8.7
2001	8.0	7.7	9.6	8.5
2002	7.7	7.4	9.2	8.5
2003	7.6	7.4	9.1	8.3
2004	7.3	7.0	8.6	8.0
2005	7.2	7.0	8.5	8.0
2006	7.0	6.8	8.2	7.8
2007	6.8	6.6	7.8	NA
2008	6.7	6.5	7.6	NA

1. Only recorded data are available.

2. Age-Adjusted Death Rates (AADR) for 1920-1960 use the 1940 standard million population. AADRs for 1970-2008 use the 2000 estimated standard million population.

GRAPH D-1: RESIDENT AGE-ADJUSTED DEATH RATES PER 1,000 POPULATION, BY RACE, FLORIDA AND UNITED STATES TOTAL, 1998 - 2008

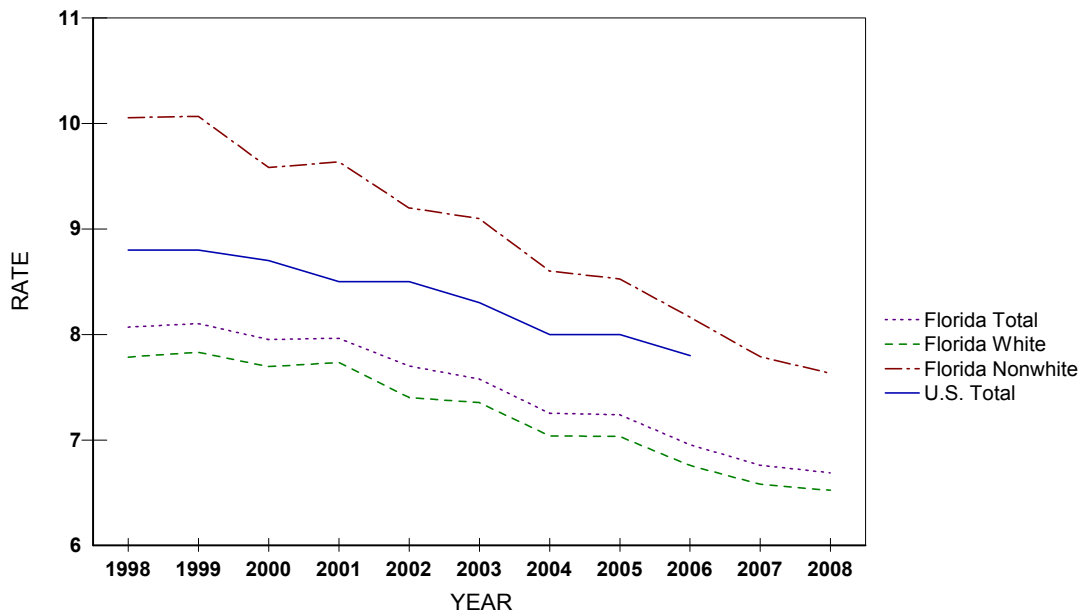
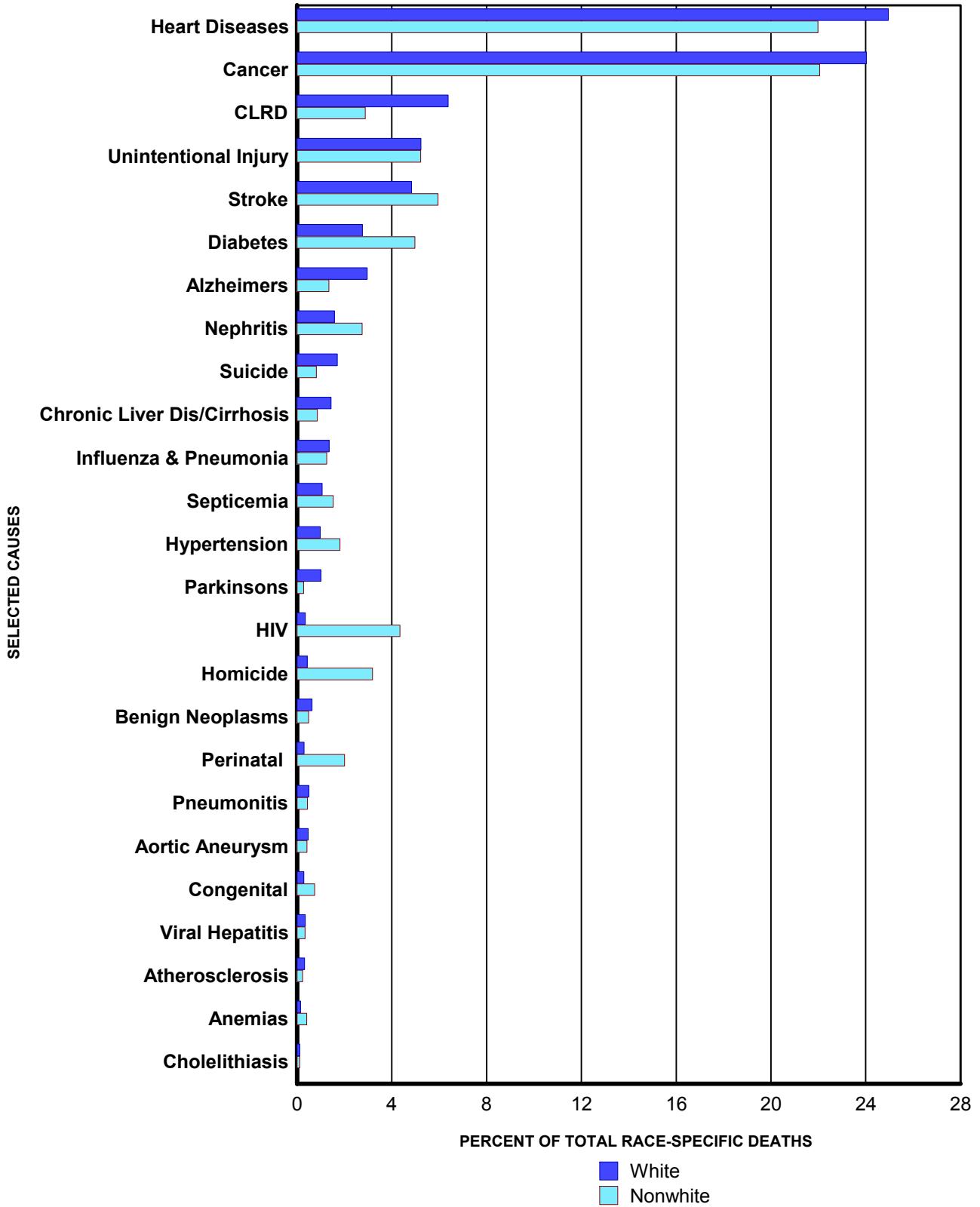

CHART D-3: RESIDENT DEATHS FOR SELECTED LEADING CAUSES AND OTHER SIGNIFICANT CAUSES AND RATES PER 100,000 POPULATION, BY RACE, FLORIDA, 1998* AND 2008

CAUSE OF DEATH	YEAR	RANK	NUMBER OF DEATHS			RATES			COMP RATIOS*
			TOTAL	WHITE	NON-WHITE	TOTAL	WHITE	NON-WHITE	
Heart Diseases ICD-10: I00-I09, I11, I13, I20-I51 ICD-9: 390-398, 402, 404-429	2008	1	41,931	37,427	4,497	222.9	246.6	123.7	0.9858
	1998	-	50,734	46,230	4,473	331.4	365.9	167.1	
Cancer ICD-10: C00-C97 ICD-9: 140-208	2008	2	40,549	36,031	4,513	215.5	237.4	124.1	1.0068
	1998	-	37,783	34,165	3,614	246.8	270.4	135.0	
CLRD ICD-10: J40-J47 ICD-9: 490-494,496	2008	3	10,154	9,565	589	54.0	63.0	16.2	1.0478
	1998	-	8,150	7,670	480	53.2	60.7	17.9	
Unintentional Injury ICD-10: V01-X59, Y85-Y86 ICD-9: E800-E869, E880-E929	2008	4	8,918	7,845	1,069	47.4	51.7	29.4	1.0305
	1998	-	5,731	4,902	821	46.6	46.9	44.4	
Stroke ICD-10: I60-I69 ICD-9: 430-434, 436-438	2008	5	8,472	7,253	1,217	45.0	47.8	33.5	1.0588
	1998	-	10,011	8,830	1,178	65.4	69.9	44.0	
Diabetes Mellitus ICD-10: E10-E14 ICD-9: 250	2008	6	5,154	4,135	1,018	27.4	27.2	28.0	1.0082
	1998	-	4,018	3,253	764	26.2	25.7	28.5	
Alzheimers Disease ICD-10: G30 ICD-9: 331.0	2008	7	4,724	4,448	274	25.1	29.3	7.5	1.5536
	1998	-	1,595	1,542	53	10.4	12.2	2.0	
Nephritis ICD-10: N00-N07, N17-N19, N25-N27 ICD-9: 580-589	2008	8	2,935	2,373	562	15.6	15.6	15.5	1.0367
	1998	-	1,142	946	195	7.5	7.5	7.3	
Suicide ICD-10: X60-X84, Y87.0 ICD-9: E950-E959	2008	9	2,723	2,556	166	14.5	16.8	4.6	0.9962
	1998	-	2,156	2,015	139	14.1	15.9	5.2	
Chronic Liver Dis/Cirrhosis ICD-10: K70, K73-K74 ICD-9: 571	2008	10	2,323	2,148	175	12.3	14.2	4.8	1.2320
	1998	-	1,872	1,726	146	12.2	13.7	5.5	
Influenza and Pneumonia ICD-10: J10-J18 ICD-9: 480-487	2008	11	2,288	2,032	256	12.2	13.4	7.0	0.6982
	1998	-	4,080	3,714	365	26.6	29.4	13.6	
Septicemia ICD-10: A40-A41 ICD-9: 038	2008	12	1,898	1,583	313	10.1	10.4	8.6	1.1949
	1998	-	946	791	154	6.2	6.3	5.8	
Hypertension ICD-10: I10, I12, I15 ICD-9: 401,403	2008	13	1,833	1,463	370	9.7	9.6	10.2	1.1192
	1998	-	1,076	852	224	7.0	6.7	8.4	
Parkinsons Disease ICD-10: G20-G21 ICD-9: 332	2008	14	1,575	1,518	57	8.4	10.0	1.6	1.0012
	1998	-	952	918	34	6.2	7.3	1.3	
HIV ICD-10: B20-B24 ICD-9: 042-044	2008	15	1,412	523	888	7.5	3.4	24.4	1.1448
	1998	-	1,547	560	986	10.1	4.4	36.8	
Homicide ICD-10: X85-Y09, Y87.1 ICD-9: E960-E969	2008	16	1,301	650	651	6.9	4.3	17.9	0.9983
	1998	-	1,058	600	455	6.9	4.7	17.0	
Benign Neoplasms ICD-10: D00-D48 ICD-9: 210-239	2008	17	1,047	946	101	5.6	6.2	2.8	1.6744
	1998	-	418	376	42	2.7	3.0	1.6	
Perinatal Period Conditions ICD-10: P00-P96 ICD-9: 760-779	2008	18	852	439	411	4.5	2.9	11.3	1.0658
	1998	-	693	385	305	4.5	3.0	11.4	
Pneumonitis ICD-10: J69 ICD-9: 507	2008	19	834	744	89	4.4	4.9	2.4	1.1185
	1998	-	894	817	77	5.8	6.5	2.9	
Aortic Aneurysm & Dissection ICD-10: I71 ICD-9: 441	2008	20	793	708	85	4.2	4.7	2.3	1.0012
	1998	-	1,212	1,146	66	7.9	9.1	2.5	
Congenital Malformations ICD-10: Q00-Q99 ICD-9: 740-759	2008	21	586	433	153	3.1	2.9	4.2	0.8470
	1998	-	618	485	133	4.0	3.8	5.0	
Viral Hepatitis ICD-10: B15-B19 ICD-9: 070	2008	22	585	516	68	3.1	3.4	1.9	0.8343
	1998	-	363	308	55	2.4	2.4	2.1	
Atherosclerosis ICD-10: I70 ICD-9: 440	2008	23	526	477	49	2.8	3.1	1.3	0.9637
	1998	-	1,105	1,041	64	7.2	8.2	2.4	
Anemias ICD-10: D50-D64 ICD-9: 280-285	2008	24	307	223	84	1.6	1.5	2.3	0.9559
	1998	-	301	230	71	2.0	1.8	2.7	
Cholelithiasis ICD-10: K80-K82 ICD-9: 574-575	2008	25	198	175	23	1.1	1.2	0.6	0.9567
	1998	-	151	134	17	1.0	1.1	0.6	

*Due to change from the 9th to the 10th revision of the International Classification of Diseases (ICD), 1998 categories have been adjusted to be comparable with 2008. National comparability ratios are presented above (and on pages xi-xiii) to adjust for discontinuities between ICD-9 and ICD-10 categorizations and coding.

GRAPH D-2: PERCENT DISTRIBUTION OF RESIDENT RACE-SPECIFIC DEATHS FOR SELECTED LEADING CAUSES, FLORIDA, 2008



* ICD-10 codes associated with each cause of death group are presented on pages (xvii-xix).

**CHART D-4: RESIDENT DEATHS FOR LEADING CAUSES
AND RATES PER 100,000 POPULATION, BY AGE GROUP, FLORIDA, 2008**

AGE	CAUSE OF DEATH	ICD-10 CODES	DEATHS	RATE
<1	Total		1,667	728.2
	Perinatal Period Conditions	(P00-P96)	842	367.8
	Congenital Malformations	(Q00-Q99)	312	136.3
	Unintentional Injury	(V01-X59,Y85-Y86)	126	55.0
	Sudden Infant Death Syndrome	(R95)	80	34.9
1-4	Total	(I00-I09,I11,I13,I20-I51)	32	14.0
	Total		304	33.5
	Unintentional Injury	(V01-X59,Y85-Y86)	108	11.9
	Congenital Malformations	(Q00-Q99)	38	4.2
	Homicide	(X85-Y09,Y87.1)	37	4.1
5-14	Malignant Neoplasms (Cancer)	(C00-C97)	23	2.5
	Heart Diseases	(I00-I09,I11,I13,I20-I51)	10	1.1
	Total		273	11.8
	Unintentional Injury	(V01-X59,Y85-Y86)	77	3.3
	Malignant Neoplasms (Cancer)	(C00-C97)	44	1.9
15-24	Congenital Malformations	(Q00-Q99)	27	1.2
	Heart Diseases	(I00-I09,I11,I13,I20-I51)	10	0.4
	Homicide	(X85-Y09,Y87.1)	10	0.4
	Total		2,227	92.0
	Unintentional Injury	(V01-X59,Y85-Y86)	1,078	44.5
25-34	Homicide	(X85-Y09,Y87.1)	400	16.5
	Suicide	(X60-X84,Y87.0)	224	9.3
	Malignant Neoplasms (Cancer)	(C00-C97)	111	4.6
	Heart Diseases	(I00-I09,I11,I13,I20-I51)	58	2.4
	Total		2,908	127.2
35-44	Unintentional Injury	(V01-X59,Y85-Y86)	1,194	52.2
	Suicide	(X60-X84,Y87.0)	332	14.5
	Homicide	(X85-Y09,Y87.1)	304	13.3
	Malignant Neoplasms (Cancer)	(C00-C97)	214	9.4
	Heart Diseases	(I00-I09,I11,I13,I20-I51)	188	8.2
45-54	Total		5,157	206.3
	Unintentional Injury	(V01-X59,Y85-Y86)	1,253	50.1
	Malignant Neoplasms (Cancer)	(C00-C97)	828	33.1
	Heart Diseases	(I00-I09,I11,I13,I20-I51)	629	25.2
	Suicide	(X60-X84,Y87.0)	467	18.7
55-64	Human Immunodeficiency Virus (HIV)	(B20-B24)	365	14.6
	Total		12,477	469.7
	Malignant Neoplasms (Cancer)	(C00-C97)	3,394	127.8
	Heart Diseases	(I00-I09,I11,I13,I20-I51)	2,185	82.2
	Unintentional Injury	(V01-X59,Y85-Y86)	1,552	58.4
65-74	Chronic Liver Disease & Cirrhosis (CLDC)	(K70,K73-K74)	652	24.5
	Suicide	(X60-X84,Y87.0)	642	24.2
	Total		19,112	856.2
	Malignant Neoplasms (Cancer)	(C00-C97)	6,827	305.9
	Heart Diseases	(I00-I09,I11,I13,I20-I51)	3,904	174.9
75-84	Chronic Lower Respiratory Diseases (CLRD)	(J40-J47)	909	40.7
	Unintentional Injury	(V01-X59,Y85-Y86)	898	40.2
	Diabetes Mellitus	(E10-E14)	833	37.3
	Total		27,441	1,721.7
	Malignant Neoplasms (Cancer)	(C00-C97)	10,069	631.8
85+	Heart Diseases	(I00-I09,I11,I13,I20-I51)	5,941	372.8
	Chronic Lower Respiratory Diseases (CLRD)	(J40-J47)	2,220	139.3
	Diabetes Mellitus	(E10-E14)	1,148	72.0
	Cerebrovascular Diseases (Stroke)	(I60-I69)	1,137	71.3
	Total		46,064	3,930.0
85+	Malignant Neoplasms (Cancer)	(C00-C97)	12,138	1,035.6
	Heart Diseases	(I00-I09,I11,I13,I20-I51)	11,641	993.2
	Chronic Lower Respiratory Diseases (CLRD)	(J40-J47)	3,680	314.0
	Cerebrovascular Diseases (Stroke)	(I60-I69)	2,674	228.1
	Alzheimers Disease	(G30)	1,447	123.5
85+	Total		52,822	10,553.2
	Heart Diseases	(I00-I09,I11,I13,I20-I51)	17,330	3,462.3
	Malignant Neoplasms (Cancer)	(C00-C97)	6,893	1,377.1
	Cerebrovascular Diseases (Stroke)	(I60-I69)	3,431	685.5
	Alzheimers Disease	(G30)	3,022	603.8
85+	Chronic Lower Respiratory Diseases (CLRD)	(J40-J47)	2,982	595.8

CHART D-5: RESIDENT HEART DISEASE DEATHS AND RATES PER 100,000 POPULATION, BY RACE AND GENDER, FLORIDA, CENSUS YEARS 1950-1990 AND 1998-2008

YEAR	NUMBER OF DEATHS					RATES PER 100,000 POPULATION					
	TOTAL	WHITE		NONWHITE		AADR	TOTAL	WHITE		NONWHITE	
		MALE	FEMALE	MALE	FEMALE			MALE	FEMALE	MALE	FEMALE
1950	8,692	4,494	2,514	934	750	266.7	308.1	411.0	225.5	313.3	238.3
1960	17,106	9,665	5,229	1,221	991	245.8	342.2	478.2	250.9	278.1	218.1
1970	26,941	14,837	9,295	1,497	1,272	405.6	393.2	531.4	311.5	290.4	227.1
1980	38,773	20,560	14,999	1,659	1,547	351.5	394.0	509.9	344.2	241.1	203.0
1990	45,437	22,208	19,494	1,882	1,843	286.5	348.7	414.5	343.1	198.2	177.4
1998	50,734	23,610	22,617	2,153	2,320	252.1	331.4	382.2	350.3	167.6	166.7
1999	51,124	23,305	23,138	2,212	2,451	247.2	326.1	369.1	351.1	165.8	170.0
2000	50,016	22,911	22,556	2,156	2,316	235.9	311.1	354.6	334.7	155.9	155.3
2001	50,329	22,971	22,370	2,327	2,653	231.4	306.7	348.9	325.8	163.1	172.6
2002	49,062	22,784	21,538	2,309	2,415	215.1	292.5	339.2	307.2	157.6	153.0
2003	48,129	22,392	21,088	2,256	2,388	208.0	280.4	325.6	293.8	150.6	148.1
2004	46,839	21,846	20,441	2,258	2,277	191.5	265.9	309.1	279.2	145.0	136.7
2005	45,992	21,515	19,837	2,314	2,304	186.2	255.2	300.5	267.3	139.7	129.4
2006	43,968	20,659	18,809	2,279	2,216	171.4	238.4	282.1	247.9	133.9	121.2
2007	41,956	19,757	17,677	2,307	2,211	160.7	224.0	266.4	230.3	131.4	117.4
2008	41,931	19,802	17,622	2,341	2,153	155.0	222.9	265.3	228.5	133.2	114.5

Age-Adjusted Death Rates (AADR) for 1950 and 1960 use the 1940 standard million population.
 AADR for 1970-2008 use the 2000 estimated standard million population.
 ICD Revision Used: 1950 (ICD-6), 1960 (ICD-7), 1970 (ICD-8), 1980-1998 (ICD-9), and 1999-2008 (ICD-10)

GRAPH D-3: RESIDENT HEART DISEASE DEATH RATES PER 100,000 POPULATION, BY RACE AND GENDER, FLORIDA, 1998-2008

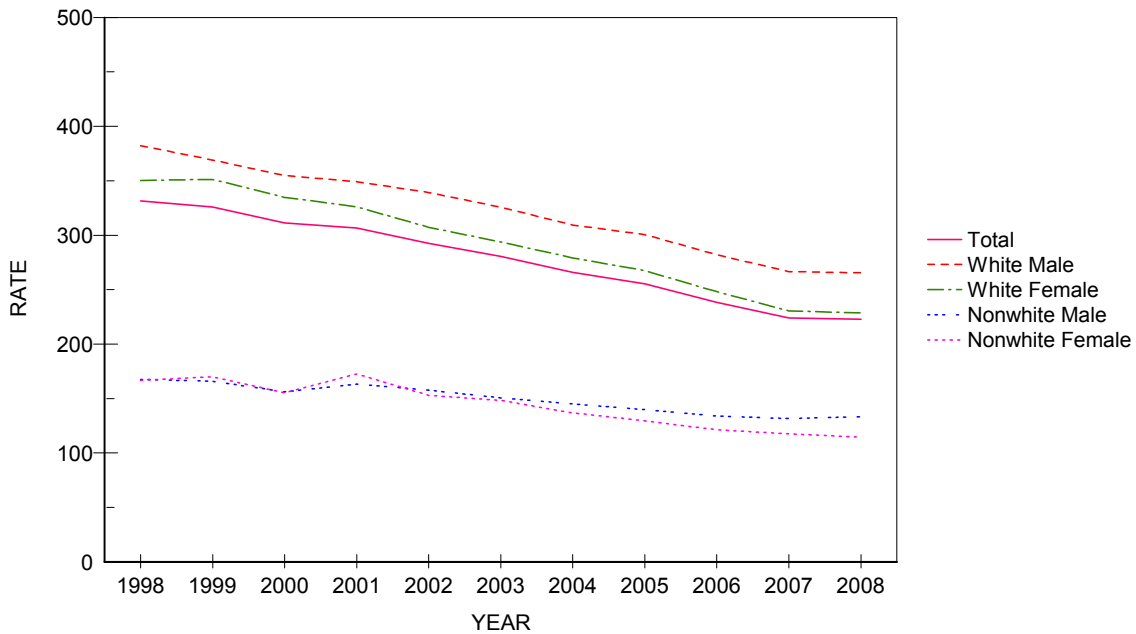
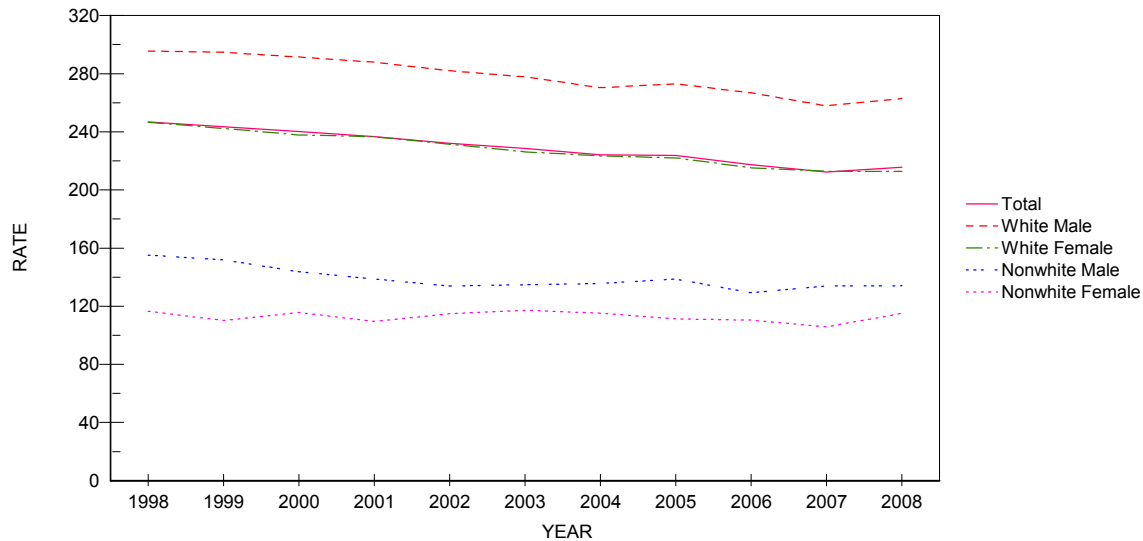

CHART D-6: RESIDENT MALIGNANT NEOPLASM (CANCER) DEATHS AND RATES PER 100,000 POPULATION, BY RACE AND GENDER, FLORIDA, CENSUS YEARS 1950-1990 AND 1998-2008

YEAR	NUMBER OF DEATHS					RATES PER 100,000 POPULATION					
	TOTAL	WHITE		NONWHITE		AADR TOTAL	TOTAL	WHITE		NONWHITE	
		MALE	FEMALE	MALE	FEMALE			MALE	FEMALE	MALE	FEMALE
1950	3,661	1,634	1,438	292	297	115.3	129.8	149.4	129.0	98.0	94.4
1960	7,789	3,920	2,849	544	476	120.4	155.8	194.0	136.7	123.9	104.8
1970	13,716	7,081	5,130	913	583	192.4	200.2	253.6	171.9	177.1	104.1
1980	23,762	12,201	9,317	1,362	874	202.8	241.5	302.6	213.8	197.9	114.7
1990	33,541	16,588	13,786	1,852	1,308	208.0	257.4	309.6	242.6	195.1	125.9
1998	37,783	18,251	15,913	1,993	1,621	192.9	246.8	295.4	246.5	155.1	116.5
1999	38,182	18,600	15,963	2,024	1,587	190.1	243.5	294.6	242.2	151.7	110.1
2000	38,622	18,815	16,023	1,987	1,723	187.8	240.3	291.2	237.7	143.7	115.5
2001	38,835	18,940	16,233	1,979	1,682	184.0	236.6	287.7	236.5	138.7	109.4
2002	38,928	18,925	16,221	1,961	1,811	177.0	232.1	281.8	231.3	133.8	114.7
2003	39,238	19,094	16,230	2,016	1,890	175.4	228.6	277.7	226.2	134.6	117.2
2004	39,502	19,104	16,355	2,110	1,919	172.2	224.3	270.3	223.4	135.5	115.2
2005	40,321	19,539	16,479	2,296	1,978	172.1	223.8	272.9	222.0	138.6	111.1
2006	40,081	19,536	16,322	2,198	2,018	165.2	217.4	266.8	215.1	129.1	110.3
2007	39,790	19,112	16,330	2,350	1,990	160.8	212.4	257.7	212.8	133.8	105.7
2008	40,549	19,610	16,418	2,354	2,159	161.2	215.5	262.8	212.9	134.0	114.9

Age-Adjusted Death Rates (AADR) for 1950 and 1960 use the 1940 standard million population.
 AADR for 1970-2008 use the 2000 estimated standard million population.
 ICD Revision Used: 1950 (ICD-6), 1960 (ICD-7), 1970 (ICD-8), 1980-1998 (ICD-9), and 1999-2008 (ICD-10)

GRAPH D-4: RESIDENT MALIGNANT NEOPLASM (CANCER) DEATH RATES PER 100,000 POPULATION, BY RACE AND GENDER, FLORIDA, 1998-2008



**CHART D-7: RESIDENT CEREBROVASCULAR DISEASES (STROKE) DEATHS AND RATES
PER 100,000 POPULATION BY RACE AND GENDER, FLORIDA, CENSUS YEARS 1950 -1990 AND 1998-2008**

YEAR	NUMBER OF DEATHS					RATES PER 100,000 POPULATION					
	TOTAL	WHITE		NONWHITE		AADR		WHITE		NONWHITE	
		MALE	FEMALE	MALE	FEMALE	TOTAL	TOTAL	MALE	FEMALE	MALE	FEMALE
1950	3,021	1,067	993	492	469	92.2	107.1	97.6	89.1	165.0	149.0
1960	5,535	2,086	2,176	532	541	76.4	110.7	113.1	104.4	121.2	119.1
1970	8,541	3,497	3,814	574	645	138.0	124.7	125.3	127.8	111.3	115.1
1980	9,219	3,559	4,565	507	585	87.6	93.7	88.3	104.7	73.7	76.8
1990	8,442	3,124	4,324	435	558	53.7	64.8	58.3	76.1	45.8	53.7
1998	10,035	3,645	5,206	517	664	49.7	65.5	59.0	80.6	40.2	47.7
1999	10,512	3,858	5,391	527	734	50.5	67.0	61.1	81.8	39.5	50.9
2000	10,381	3,865	5,317	511	681	48.6	64.6	59.8	78.9	37.0	45.7
2001	10,376	3,700	5,385	510	778	47.4	63.2	56.2	78.4	35.7	50.6
2002	10,243	3,646	5,275	541	778	44.6	61.1	54.3	75.2	36.9	49.3
2003	9,873	3,587	4,946	571	767	42.4	57.5	52.2	68.9	38.1	47.6
2004	9,661	3,456	4,941	572	689	39.3	54.9	48.9	67.5	36.7	41.4
2005	9,321	3,378	4,581	598	760	37.6	51.7	47.2	61.7	36.1	42.7
2006	8,864	3,170	4,319	574	800	34.5	48.1	43.3	56.9	33.7	43.7
2007	8,715	3,119	4,312	563	719	33.3	46.5	42.1	56.2	32.1	38.2
2008	8,472	3,067	4,186	566	650	31.3	45.0	41.1	54.3	32.2	34.6

Age-Adjusted Death Rates (AADR) for 1950 and 1960 use the 1940 standard million population.
 AADR for 1970-2008 use the 2000 estimated standard million population.
 ICD Revision Used: 1950 (ICD-6), 1960 (ICD-7), 1970 (ICD-8), 1980-1998 (ICD-9), and 1999-2008 (ICD-10)

**GRAPH D-5: RESIDENT CEREBROVASCULAR DISEASES (STROKE) DEATH RATES PER 100,000
POPULATION, BY RACE AND GENDER, FLORIDA, 1998-2008**

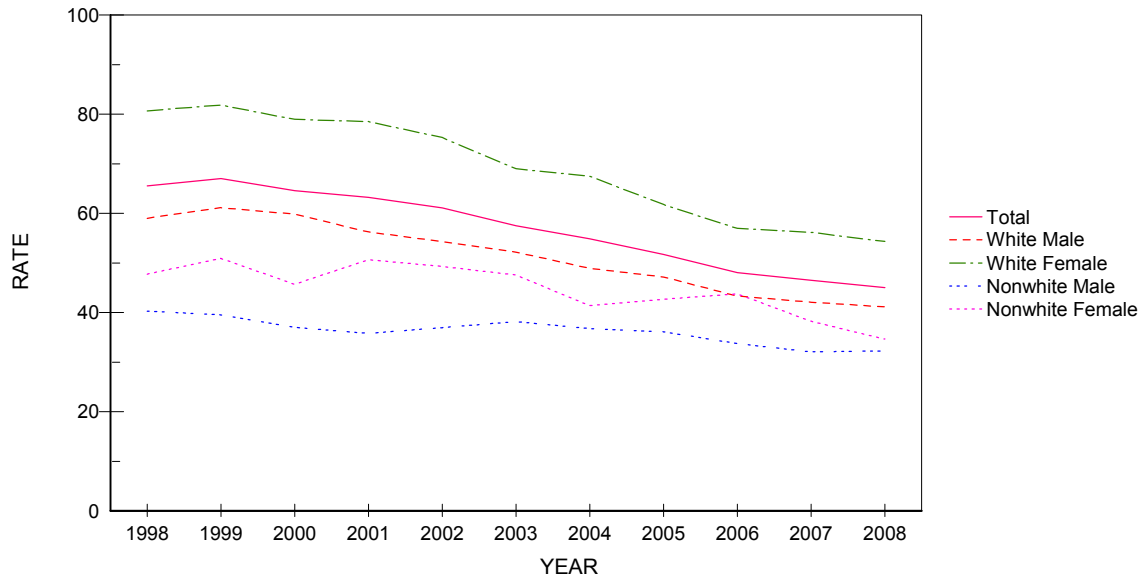

CHART D-8: RESIDENT CHRONIC LOWER RESPIRATORY DISEASE (CLRD) DEATHS AND RATES PER 100,000 POPULATION, BY RACE AND GENDER, FLORIDA, CENSUS YEARS 1950-1990 AND 1998-2008

YEAR	NUMBER OF DEATHS					RATES PER 100,000 POPULATION					
	TOTAL	WHITE		NONWHITE		AADR TOTAL	TOTAL	WHITE		NONWHITE	
		MALE	FEMALE	MALE	FEMALE			MALE	FEMALE	MALE	FEMALE
1950	172	111	28	22	11	5.4	6.1	10.2	2.5	7.4	3.5
1960	718	491	131	53	43	11.1	14.4	24.3	6.3	12.1	9.4
1970	1,521	1,103	287	90	40	20.6	22.2	39.5	9.6	17.5	7.1
1980	3,320	2,138	980	164	38	27.4	33.7	53.0	22.5	23.8	5.0
1990	5,660	2,901	2,429	238	92	33.6	43.4	54.1	42.7	25.1	8.9
1998	8,151	3,751	3,920	295	185	39.6	53.2	60.7	60.7	23.0	13.3
1999	9,146	4,180	4,461	322	180	43.4	58.3	66.2	67.7	24.1	12.5
2000	8,605	3,883	4,262	258	189	39.9	53.5	60.1	63.2	18.7	12.7
2001	8,916	3,988	4,425	280	220	40.5	54.3	60.6	64.5	19.6	14.3
2002	9,045	3,998	4,548	306	192	39.1	53.9	59.5	64.9	20.9	12.2
2003	9,030	4,020	4,533	285	187	38.5	52.6	58.5	63.2	19.0	11.6
2004	8,931	3,885	4,607	281	156	36.9	50.7	55.0	62.9	18.0	9.4
2005	9,454	4,206	4,713	320	209	38.3	52.5	58.7	63.5	19.3	11.7
2006	8,869	3,890	4,488	280	209	34.8	48.1	53.1	59.2	16.5	11.4
2007	9,317	4,161	4,651	281	223	35.8	49.7	56.1	60.6	16.0	11.8
2008	10,154	4,519	5,045	321	268	38.0	54.0	60.6	65.4	18.3	14.3

Age-Adjusted Death Rates (AADR) for 1950 and 1960 use the 1940 standard million population.
 AADR for 1970-2008 use the 2000 estimated standard million population.
 ICD Revision Used: 1950 (ICD-6), 1960 (ICD-7), 1970 (ICD-8), 1980-1998 (ICD-9), and 1999-2008 (ICD-10)

GRAPH D-6: RESIDENT CHRONIC LOWER RESPIRATORY DISEASE (CLRD) DEATH RATES PER 100,000 POPULATION, BY RACE AND GENDER, FLORIDA, 1998-2008

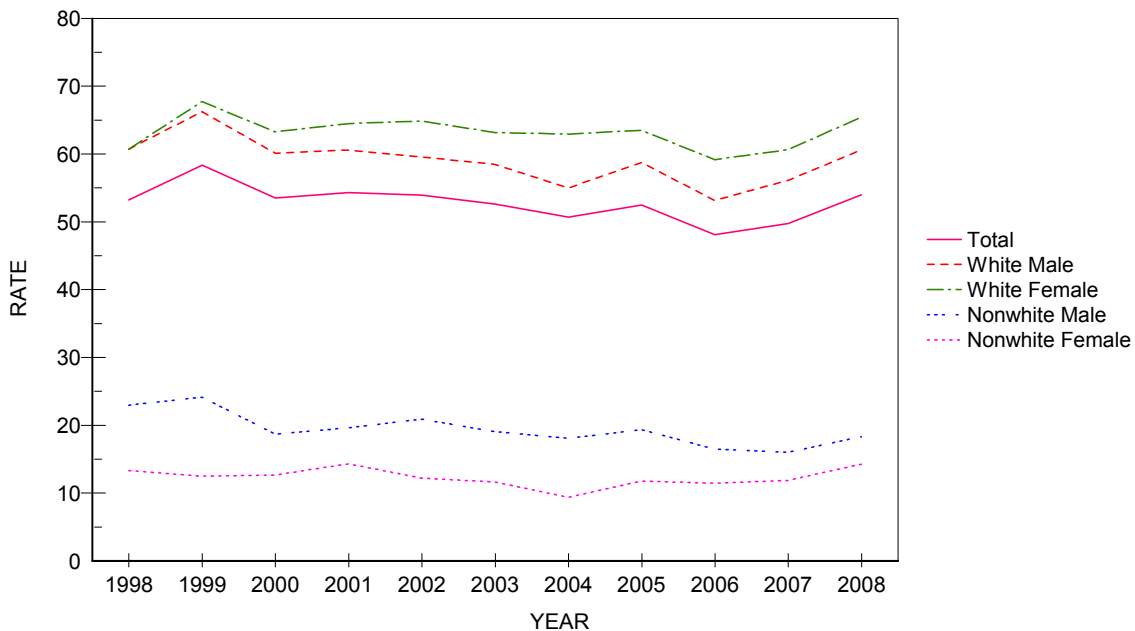

CHART D-9: RESIDENT UNINTENTIONAL INJURY (ACCIDENT) DEATHS AND RATES PER 100,000 POPULATION, BY RACE AND GENDER, FLORIDA, CENSUS YEARS 1950-1990 AND 1998-2008

YEAR	NUMBER OF DEATHS					RATES PER 100,000 POPULATION						
	TOTAL	WHITE		NONWHITE		AADR	TOTAL	WHITE		NONWHITE		
		MALE	FEMALE	MALE	FEMALE			MALE	FEMALE	MALE	FEMALE	
1950	1,902	958	428	391	125	NA	67.4	87.6	38.4	131.2	39.7	
1960	2,875	1,504	662	521	188	57.5	57.5	74.4	31.7	118.6	41.3	
1970	4,343	2,369	1,093	663	214	66.2	63.4	84.9	36.6	128.6	38.2	
1980	5,149	3,003	1,299	613	229	51.7	52.3	74.5	29.8	89.1	30.0	
1990	5,125	2,880	1,424	599	222	37.8	39.3	53.7	25.1	63.1	21.4	
1998	5,823	3,226	1,752	577	259	36.0	38.0	52.2	27.1	44.9	18.6	
1999	5,994	3,317	1,754	653	266	36.1	38.2	52.5	26.6	49.0	18.4	
2000	6,388	3,647	1,832	625	258	37.8	39.7	56.4	27.2	45.2	17.3	
2001	6,872	4,036	1,952	610	266	39.8	41.9	61.3	28.4	42.8	17.3	
2002	7,361	4,210	2,215	653	271	41.4	43.9	62.7	31.6	44.6	17.2	
2003	7,901	4,556	2,389	657	295	43.5	46.0	66.3	33.3	43.9	18.3	
2004	8,176	4,720	2,422	722	306	43.4	46.4	66.8	33.1	46.4	18.4	
2005	8,744	5,126	2,523	745	341	45.6	48.5	71.6	34.0	45.0	19.1	
2006	8,837	5,140	2,549	786	359	45.0	47.9	70.2	33.6	46.2	19.6	
2007	9,020	5,218	2,675	794	333	45.3	48.2	70.4	34.9	45.2	17.7	
2008	8,918	5,190	2,650	716	352	44.2	47.4	69.5	34.4	40.7	18.7	

Age-Adjusted Death Rates (AADR) for 1950 and 1960 use the 1940 standard million population.
 AADR for 1970-2008 use the 2000 estimated standard million population.
 ICD Revision Used: 1950 (ICD-6), 1960 (ICD-7), 1970 (ICD-8), 1980-1998 (ICD-9), and 1999-2008 (ICD-10)

GRAPH D-7: RESIDENT UNINTENTIONAL INJURY (ACCIDENT) DEATH RATES PER 100,000 POPULATION, BY RACE AND GENDER, FLORIDA, 1998-2008

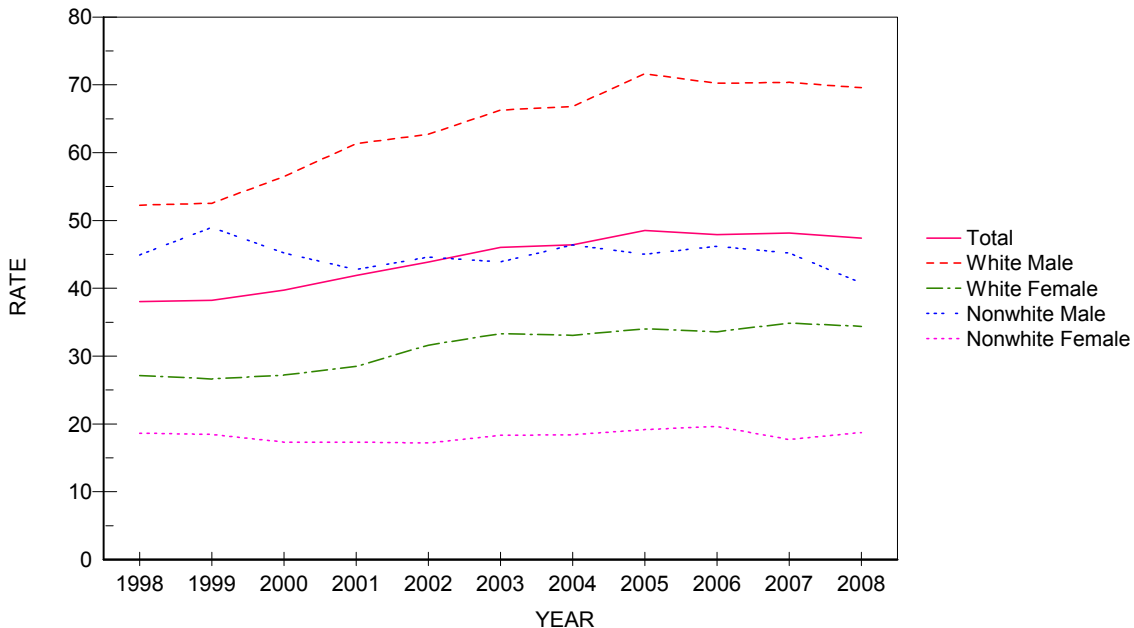

CHART D-10: RESIDENT HUMAN IMMUNODEFICIENCY VIRUS (HIV) DEATHS AND RATES PER 100,000 POPULATION, BY RACE AND GENDER, FLORIDA, CENSUS YEAR 1990 AND 1998-2008

YEAR	NUMBER OF DEATHS					RATES PER 100,000 POPULATION					
	TOTAL	WHITE		NONWHITE		AADR		WHITE		NONWHITE	
		MALE	FEMALE	MALE	FEMALE	TOTAL	TOTAL	MALE	FEMALE	MALE	FEMALE
1990	2,239	1,255	94	626	264	17.9	17.2	23.4	1.7	65.9	25.4
1998	1,547	471	89	574	412	10.3	10.1	7.6	1.4	44.7	29.6
1999	1,651	578	106	582	383	10.7	10.5	9.2	1.6	43.6	26.6
2000	1,809	619	127	632	428	11.4	11.3	9.6	1.9	45.7	28.7
2001	1,658	534	104	608	410	10.3	10.1	8.1	1.5	42.6	26.7
2002	1,714	483	117	670	442	10.4	10.2	7.2	1.7	45.7	28.0
2003	1,742	574	97	641	426	10.3	10.1	8.3	1.4	42.8	26.4
2004	1,714	542	108	615	448	9.9	9.7	7.7	1.5	39.5	26.9
2005	1,706	532	136	617	419	9.6	9.5	7.4	1.8	37.3	23.5
2006	1,746	527	117	656	445	9.5	9.5	7.2	1.5	38.5	24.3
2007	1,526	456	116	556	398	8.2	8.1	6.1	1.5	31.7	21.1
2008	1,412	420	102	561	326	7.4	7.5	5.6	1.3	31.9	17.3

Age-Adjusted Death Rates (AADR) for 1990-2008 use the 2000 estimated standard million population.
ICD Revision Used: 1980-1998 (ICD-9), and 1999-2008 (ICD-10)

GRAPH D-8: RESIDENT HUMAN IMMUNODEFICIENCY VIRUS (HIV) DEATH RATES PER 100,000 POPULATION, BY RACE AND GENDER, FLORIDA, 1998-2008

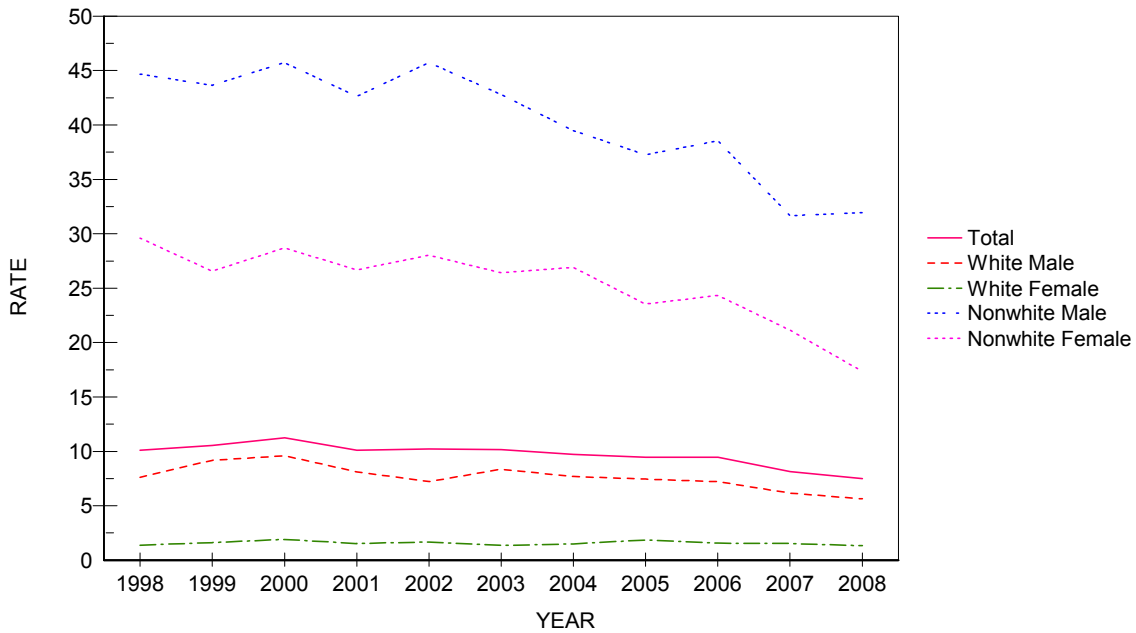

CHART D-11: RESIDENT INFLUENZA & PNEUMONIA DEATHS AND RATES PER 100,000 POPULATION, BY RACE AND GENDER, FLORIDA, CENSUS YEARS 1950-1990 AND 1998-2008

YEAR	NUMBER OF DEATHS					RATES PER 100,000 POPULATION					
	TOTAL	WHITE		NONWHITE		AADR		WHITE		NONWHITE	
		MALE	FEMALE	MALE	FEMALE	TOTAL	TOTAL	MALE	FEMALE	MALE	FEMALE
1950	770	249	196	164	161	23.2	27.3	22.8	17.6	55.0	51.2
1960	1,750	681	462	377	230	25.3	32.8	32.2	22.1	85.8	50.6
1970	2,361	1,048	786	342	182	37.0	34.5	37.5	26.3	66.3	32.5
1980	2,164	1,015	859	193	97	21.3	22.0	25.2	19.7	28.0	12.7
1990	3,476	1,566	1,569	189	150	22.7	26.7	29.2	27.6	19.9	14.4
1998	4,080	1,790	1,924	192	173	20.4	26.6	29.0	29.8	14.9	12.4
1999	3,323	1,428	1,606	146	141	16.1	21.2	22.6	24.4	10.9	9.8
2000	3,336	1,426	1,600	153	150	15.7	20.8	22.1	23.7	11.1	10.1
2001	3,290	1,480	1,482	190	138	15.1	20.0	22.5	21.6	13.3	9.0
2002	3,271	1,445	1,503	164	158	14.3	19.5	21.5	21.4	11.2	10.0
2003	2,985	1,285	1,402	171	127	12.9	17.4	18.7	19.5	11.4	7.9
2004	3,025	1,328	1,403	150	144	12.3	17.2	18.8	19.2	9.6	8.6
2005	2,787	1,195	1,294	149	148	11.3	15.5	16.7	17.4	9.0	8.3
2006	2,424	1,102	1,056	126	140	9.5	13.1	15.0	13.9	7.4	7.7
2007	2,221	964	995	119	143	8.5	11.9	13.0	13.0	6.8	7.6
2008	2,288	995	1,037	111	145	8.5	12.2	13.3	13.4	6.3	7.7

Age-Adjusted Death Rates (AADR) for 1950 and 1960 use the 1940 standard million population.
 AADR for 1970-2008 use the 2000 estimated standard million population.
 ICD Revision Used: 1950 (ICD-6), 1960 (ICD-7), 1970 (ICD-8), 1980-1998 (ICD-9), and 1999-2008 (ICD-10)

GRAPH D-9: RESIDENT INFLUENZA AND PNEUMONIA DEATH RATES PER 100,000 POPULATION, BY RACE AND GENDER, FLORIDA, 1998-2008

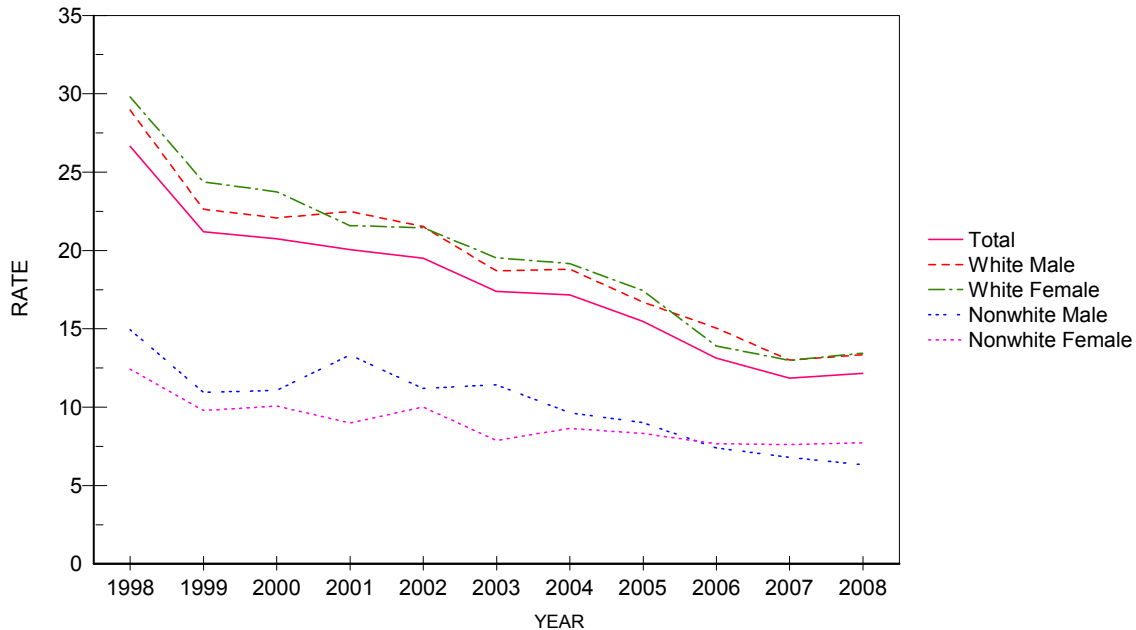

CHART D-12: RESIDENT DIABETES MELLITUS DEATHS AND RATES PER 100,000 POPULATION, BY RACE AND GENDER, FLORIDA, CENSUS YEARS 1950-1990 AND 1998-2008

YEAR	NUMBER OF DEATHS					RATES PER 100,000 POPULATION					
	TOTAL	WHITE		NONWHITE		AADR TOTAL	TOTAL	WHITE		NONWHITE	
		MALE	FEMALE	MALE	FEMALE			MALE	FEMALE	MALE	FEMALE
1950	370	114	164	25	67	11.5	13.1	10.4	14.7	8.4	21.3
1960	741	265	297	62	117	11.1	14.8	13.1	14.2	14.1	25.7
1970	1,265	503	486	92	183	18.3	18.5	18.0	16.3	17.8	32.7
1980	1,618	643	683	97	195	14.2	16.4	15.9	15.7	14.1	25.6
1990	2,952	1,235	1,199	178	338	18.4	22.7	23.0	21.1	18.7	32.5
1998	4,018	1,745	1,508	292	472	20.4	26.2	28.2	23.4	22.7	33.9
1999	4,414	1,887	1,719	306	501	21.9	28.2	29.9	26.1	22.9	34.7
2000	4,463	1,995	1,658	319	484	21.5	27.8	30.9	24.6	23.1	32.4
2001	4,583	1,962	1,774	357	488	21.6	27.9	29.8	25.8	25.0	31.7
2002	4,574	1,991	1,729	335	519	20.7	27.3	29.6	24.7	22.9	32.9
2003	4,754	2,127	1,715	375	536	21.2	27.7	30.9	23.9	25.0	33.2
2004	4,790	2,145	1,699	402	543	20.7	27.2	30.4	23.2	25.8	32.6
2005	5,181	2,294	1,902	437	547	21.9	28.8	32.0	25.6	26.4	30.7
2006	5,137	2,335	1,806	444	551	20.9	27.9	31.9	23.8	26.1	30.1
2007	5,092	2,285	1,780	496	530	20.5	27.2	30.8	23.2	28.2	28.1
2008	5,154	2,306	1,827	466	552	20.3	27.4	30.9	23.7	26.5	29.4

Age-Adjusted Death Rates (AADR) for 1950 and 1960 use the 1940 standard million population.
 AADR for 1970-2008 use the 2000 estimated standard million population.
 ICD Revision Used: 1950 (ICD-6), 1960 (ICD-7), 1970 (ICD-8), 1980-1998 (ICD-9), and 1999-2008 (ICD-10)

GRAPH D-10: RESIDENT DIABETES MELLITUS DEATH RATES PER 100,000 POPULATION, BY RACE AND GENDER, FLORIDA, 1998-2008

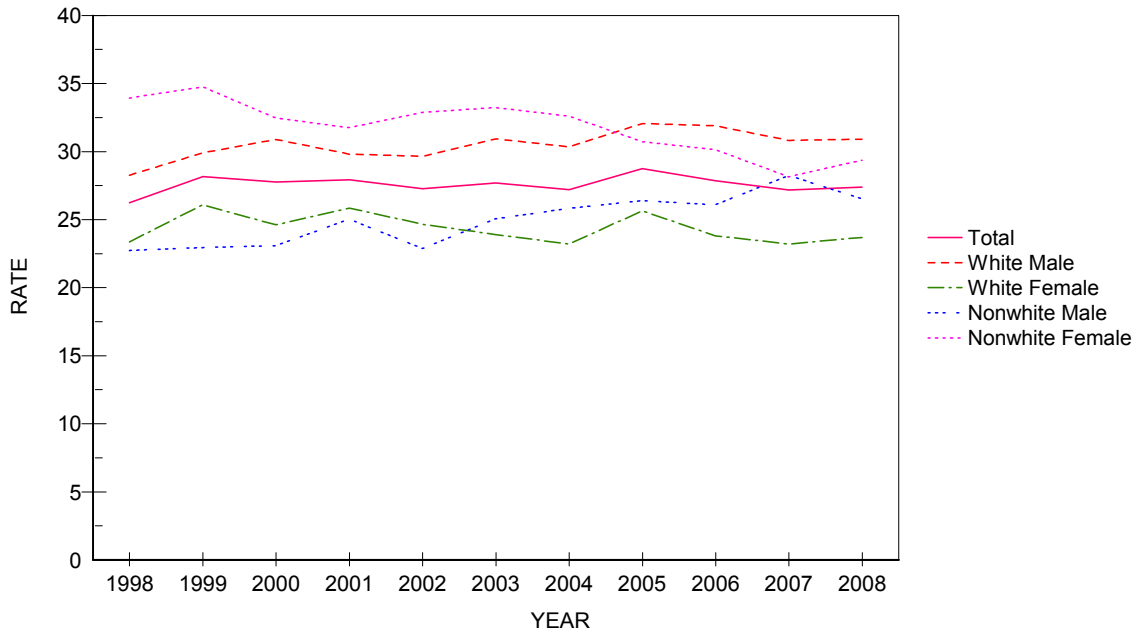

CHART D-13: RESIDENT SUICIDE DEATHS AND RATES PER 100,000 POPULATION, BY RACE AND GENDER, FLORIDA, CENSUS YEARS 1950-1990 AND 1998-2008

YEAR	NUMBER OF DEATHS					RATES PER 100,000 POPULATION					
	TOTAL	WHITE		NONWHITE		AADR TOTAL	TOTAL	WHITE		NONWHITE	
		MALE	FEMALE	MALE	FEMALE			MALE	FEMALE	MALE	FEMALE
1950	315	226	70	16	5	NA	11.2	20.7	6.3	5.4	1.0
1960	672	476	161	30	5	13.1	13.4	23.5	7.7	6.8	1.1
1970	1,028	643	338	28	17	16.4	15.0	23.0	11.3	5.4	3.0
1980	1,522	1,027	429	55	10	15.2	15.5	25.5	9.8	8.0	1.3
1990	2,073	1,554	395	101	23	15.3	15.9	29.0	7.0	10.6	2.2
1998	2,156	1,533	482	107	32	13.4	14.1	24.8	7.5	8.3	2.3
1999	2,068	1,498	450	99	17	12.5	13.2	23.7	6.8	7.4	1.2
2000	2,136	1,556	419	136	21	12.6	13.3	24.1	6.2	9.8	1.4
2001	2,290	1,666	482	118	23	13.3	14.0	25.3	7.0	8.3	1.5
2002	2,332	1,710	494	103	24	13.2	13.9	25.5	7.0	7.0	1.5
2003	2,294	1,677	474	120	22	12.7	13.4	24.4	6.6	8.0	1.4
2004	2,382	1,686	560	104	30	12.9	13.5	23.9	7.6	6.7	1.8
2005	2,308	1,620	520	130	38	12.2	12.8	22.6	7.0	7.8	2.1
2006	2,410	1,746	515	115	34	12.3	13.1	23.8	6.8	6.8	1.9
2007	2,570	1,845	539	144	42	13.0	13.7	24.9	7.0	8.2	2.2
2008	2,723	1,976	580	138	28	13.7	14.5	26.5	7.5	7.9	1.5

Age-Adjusted Death Rates (AADR) for 1950 and 1960 use the 1940 standard million population.
 AADR for 1970-2008 use the 2000 estimated standard million population.
 ICD Revision Used: 1950 (ICD-6), 1960 (ICD-7), 1970 (ICD-8), 1980-1998 (ICD-9), and 1999-2008 (ICD-10)

GRAPH D-11: RESIDENT SUICIDE DEATH RATES PER 100,000 POPULATION, BY RACE AND GENDER, FLORIDA, 1998-2008

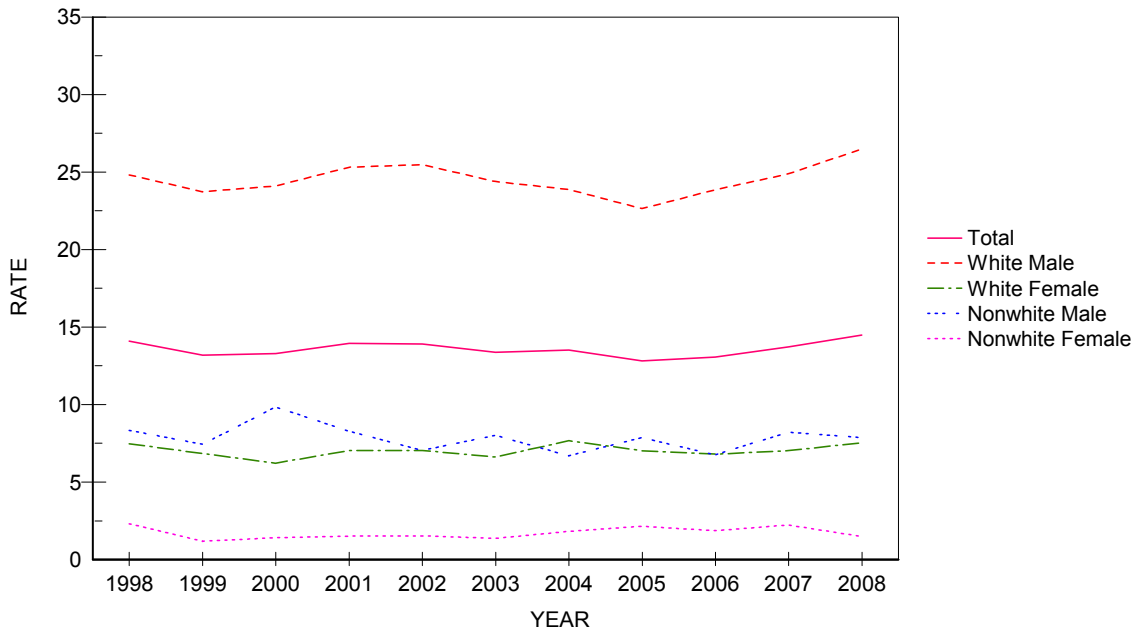

CHART D-14: RESIDENT CHRONIC LIVER DISEASE & CIRRHOSIS DEATHS AND RATES PER 100,000 POPULATION, BY RACE AND GENDER, FLORIDA, CENSUS YEARS 1950-1990 AND 1998-2008

YEAR	NUMBER OF DEATHS					RATES PER 100,000 POPULATION					
	TOTAL	WHITE		NONWHITE		AADR		WHITE		NONWHITE	
		MALE	FEMALE	MALE	FEMALE	TOTAL	TOTAL	MALE	FEMALE	MALE	FEMALE
1950	250	130	69	4	17	8.0	8.9	11.9	6.2	11.4	5.4
1960	579	324	187	37	31	10.2	11.6	16.0	9.0	8.4	6.8
1970	1,210	634	413	90	73	18.2	17.7	22.7	13.8	17.5	13.0
1980	1,817	964	589	128	134	17.3	18.5	23.9	13.5	18.6	17.6
1990	1,688	954	577	77	80	11.5	13.0	17.8	10.2	8.1	7.7
1998	1,872	1,113	613	102	44	10.7	12.2	18.0	9.5	7.9	3.2
1999	1,991	1,209	582	133	67	11.1	12.7	19.1	8.8	10.0	4.6
2000	2,060	1,214	668	106	68	11.2	12.8	18.8	9.9	7.7	4.6
2001	2,002	1,185	641	108	68	10.6	12.2	18.0	9.3	7.6	4.4
2002	2,146	1,308	672	103	63	11.0	12.8	19.5	9.6	7.0	4.0
2003	2,238	1,359	690	120	68	11.1	13.0	19.8	9.6	8.0	4.2
2004	2,077	1,241	681	106	48	10.1	11.8	17.6	9.3	6.8	2.9
2005	2,134	1,269	706	100	59	10.0	11.8	17.7	9.5	6.0	3.3
2006	2,183	1,357	673	96	56	10.0	11.8	18.5	8.9	5.6	3.1
2007	2,244	1,332	734	111	66	10.0	12.0	18.0	9.6	6.3	3.5
2008	2,323	1,451	697	113	62	10.3	12.3	19.4	9.0	6.4	3.3

Age-Adjusted Death Rates (AADR) for 1950 and 1960 use the 1940 standard million population.
 AADR for 1970-2008 use the 2000 estimated standard million population.
 ICD Revision Used: 1950 (ICD-6), 1960 (ICD-7), 1970 (ICD-8), 1980-1998 (ICD-9), and 1999-2008 (ICD-10)

GRAPH D-12: RESIDENT CHRONIC LIVER DISEASE & CIRRHOSIS DEATH RATES PER 100,000 POPULATION, BY RACE AND GENDER, FLORIDA, 1998-2008

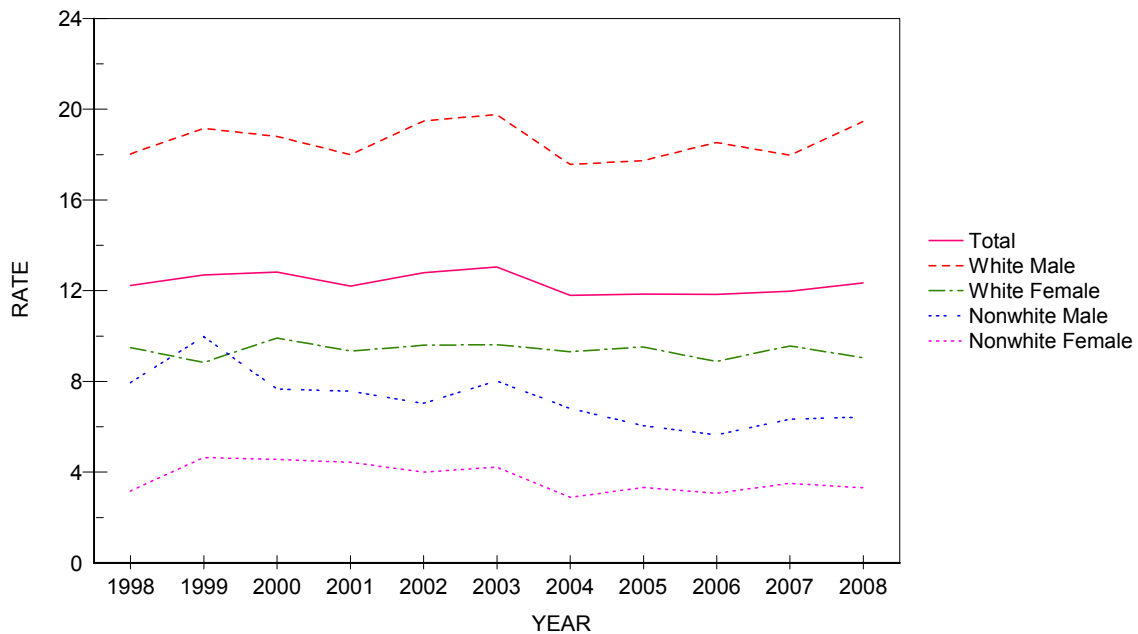
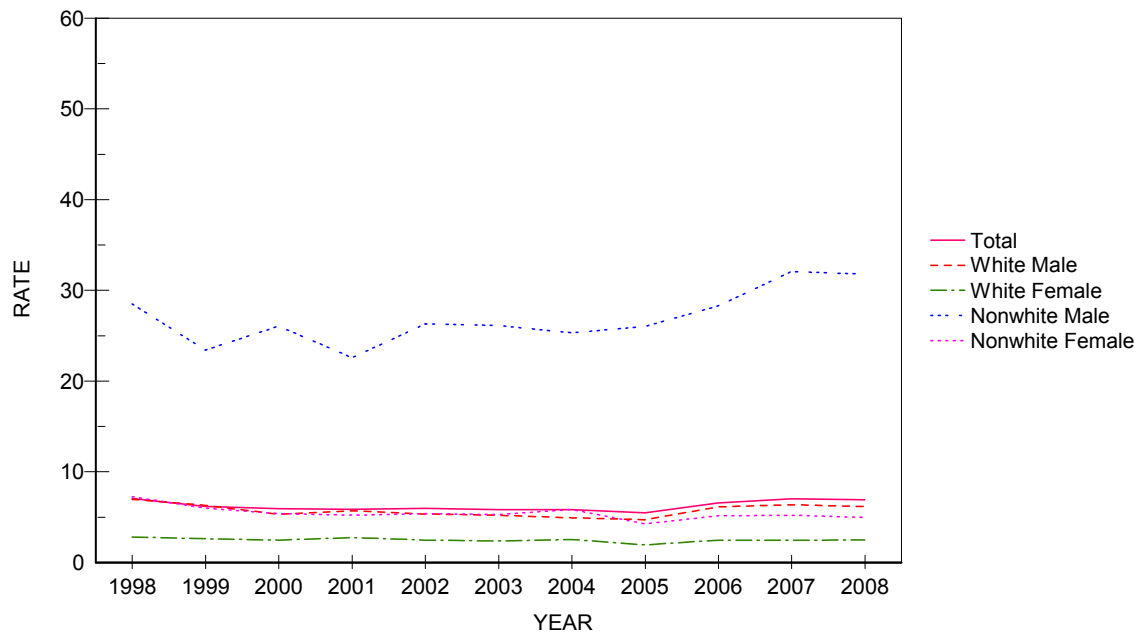

CHART D-15: RESIDENT HOMICIDE DEATHS AND RATES PER 100,000 POPULATION, BY RACE AND GENDER, FLORIDA, CENSUS YEARS 1950-1990 AND 1998-2008

YEAR	NUMBER OF DEATHS					RATES PER 100,000 POPULATION						
	TOTAL	WHITE		NONWHITE		AADR	TOTAL	WHITE		NONWHITE		
		MALE	FEMALE	MALE	FEMALE			MALE	FEMALE	MALE	FEMALE	
1950	361	59	33	214	55	13.1	12.8	5.4	2.9	71.8	17.4	
1960	452	97	52	234	69	10.1	9.0	4.7	2.4	53.3	15.1	
1970	944	280	104	460	96	15.5	13.8	10.0	3.5	89.2	17.1	
1980	1,520	659	199	539	122	16.2	15.4	16.3	4.6	78.3	16.0	
1990	1,594	534	252	652	149	12.2	12.2	10.0	4.4	68.7	14.3	
1998	1,081	430	181	366	101	7.3	7.1	7.0	2.8	28.5	7.3	
1999	969	398	172	312	86	6.4	6.2	6.3	2.6	23.4	6.0	
2000	956	344	167	360	80	6.2	5.9	5.3	2.5	26.0	5.4	
2001	964	374	188	322	80	6.0	5.9	5.7	2.7	22.6	5.2	
2002	1,004	360	173	385	85	6.3	6.0	5.4	2.5	26.3	5.4	
2003	1,004	357	169	391	85	6.1	5.8	5.2	2.4	26.1	5.3	
2004	1,030	348	186	394	97	6.1	5.8	4.9	2.5	25.3	5.8	
2005	988	338	143	431	76	5.8	5.5	4.7	1.9	26.0	4.3	
2006	1,211	449	186	481	94	6.9	6.6	6.1	2.5	28.3	5.1	
2007	1,319	473	185	563	98	7.4	7.0	6.4	2.4	32.1	5.2	
2008	1,301	458	192	558	93	7.4	6.9	6.1	2.5	31.8	4.9	

Age-Adjusted Death Rates (AADR) for 1950 and 1960 use the 1940 standard million population.
 AADR for 1970-2008 use the 2000 estimated standard million population.
 ICD Revision Used: 1950 (ICD-6), 1960 (ICD-7), 1970 (ICD-8), 1980-1998 (ICD-9), and 1999-2008 (ICD-10)

GRAPH D-13: RESIDENT HOMICIDE DEATH RATES PER 100,000 POPULATION, BY RACE AND GENDER, FLORIDA, 1998-2008



GRAPH D-14: PERCENT DISTRIBUTION OF RESIDENT EXTERNAL CAUSES OF MORTALITY, BY RACE, FLORIDA, 2008

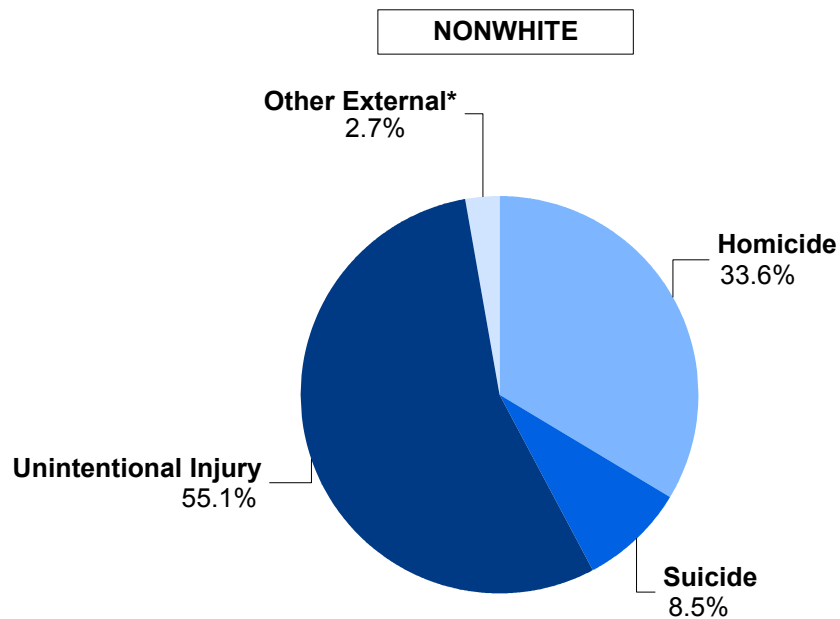
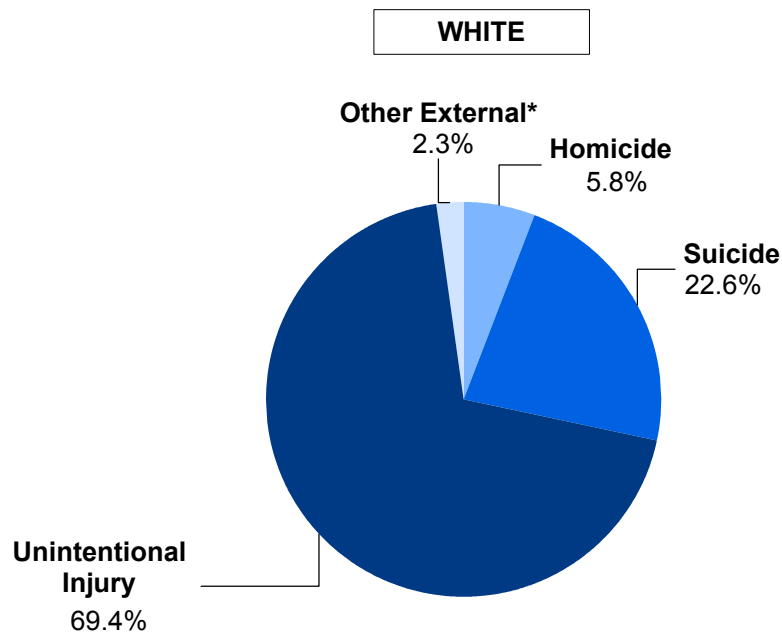

*Other External category includes Legal Intervention, Undetermined Injury, War Operations & Sequelae, and Medical & Surgical Care Complications.

**CHART D-16: RESIDENT MATERNAL DEATHS AND RATIOS
PER 100,000 LIVE BIRTHS, BY, RACE,
FLORIDA, CENSUS YEARS 1950-1990 AND 1998-2008**

YEAR	NUMBER OF DEATHS ¹			RATIOS ²		
	TOTAL	WHITE	NONWHITE	TOTAL	WHITE	NONWHITE
1950	83	34	49	128.9	74.4	262.4
1960	58	17	41	50.2	20.1	131.4
1970	35	21	14	30.4	24.2	49.7
1980	16	9	7	12.1	5.1	20.4
1990	22	9	13	11.0	6.0	26.4
1998	18	9	9	9.2	6.2	18.2
1999	35	22	13	17.8	15.0	25.8
2000	26	15	11	12.7	10.0	20.5
2001	20	9	11	9.7	5.9	20.4
2002	20	10	10	9.7	6.6	18.8
2003	23	7	16	10.9	4.5	29.5
2004	35	14	21	16.1	8.7	36.5
2005	52	33	19	23.0	19.9	31.9
2006	35	14	20	14.8	8.0	31.9
2007	48	28	20	20.1	16.0	31.2
2008	32	13	19	13.8	7.8	30.0

1. Maternal deaths are assigned to ICD6: 640-689 in 1950, ICD7: 640-689 in 1960, ICD8: 630-678 in 1970-1978, ICD9: 630-676 in 1979-1998, and ICD10: A34, O00-O95, O98-O99 in 1999 to present.

2. Numerator of ratio is based on deaths by race of decedent from 1950 to present and denominator of ratio is based on live births by race of infant from 1950 and 1960 and live births

GRAPH D-15: RESIDENT MATERNAL DEATH RATIOS PER 100,000 LIVE BIRTHS, BY RACE, FLORIDA, CENSUS YEARS 1960-2000 AND 2005-2008

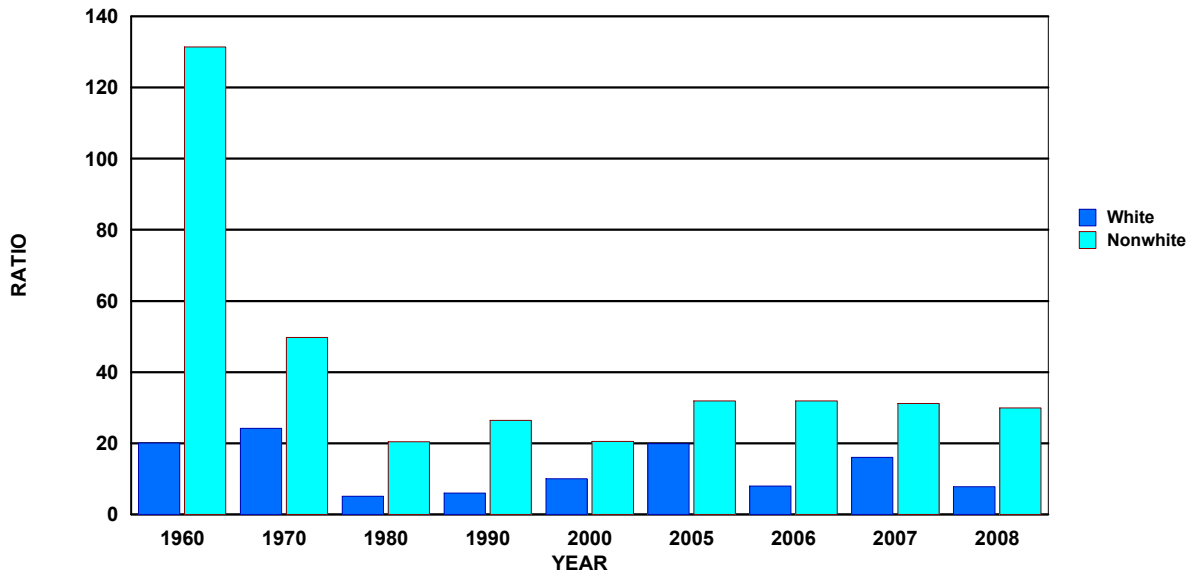

TABLE D-1: RESIDENT AND RECORDED DEATHS AND RATES PER 1,000 POPULATION,
BY RACE, BY COUNTY, FLORIDA, 2008

	RESIDENT DEATHS						RATES		
	NUMBERS						TOTAL	WHITE	NONWHITE
	TOTAL	WHITE	NONWHITE			UNK			
		TOTAL	BLACK	OTHER					
FLORIDA	170,473	149,966	20,465	18,286	2,179	42	9.1	9.9	5.6
ALACHUA	1,635	1,295	340	327	13	0	6.5	6.9	5.3
BAKER	236	205	31	30	1	0	9.1	9.3	7.9
BAY	1,533	1,394	139	114	25	0	9.0	9.7	5.5
BRADFORD	281	249	32	32	0	0	9.7	11.3	4.6
BREVARD	5,711	5,302	409	342	67	0	10.3	10.9	5.8
BROWARD	14,629	12,268	2,358	2,092	266	3	8.3	9.9	4.6
CALHOUN	160	147	13	13	0	0	11.2	12.6	5.0
CHARLOTTE	2,116	2,028	88	74	14	0	12.8	13.3	6.5
CITRUS	2,321	2,275	46	30	16	0	16.3	16.7	7.3
CLAY	1,347	1,251	95	68	27	1	7.3	7.7	4.1
COLLIER	2,707	2,619	87	74	13	1	8.1	8.5	3.4
COLUMBIA	706	602	104	100	4	0	10.6	11.3	8.0
MIAMI-DADE	17,989	14,462	3,512	3,307	205	15	7.3	7.6	6.1
DESOTO	274	245	29	27	2	0	7.9	8.3	5.6
DIXIE	181	173	8	8	0	0	11.3	12.1	4.6
DUVAL	7,192	5,181	2,009	1,869	140	2	7.9	9.0	6.1
ESCAMBIA	2,967	2,347	620	554	66	0	9.5	10.2	7.4
FLAGLER	972	878	94	80	14	0	10.2	10.6	7.4
FRANKLIN	116	101	15	14	1	0	9.4	9.8	7.2
GADSDEN	445	213	229	228	1	3	8.8	10.0	7.7
GILCHRIST	157	154	3	3	0	0	9.1	9.7	2.1
GLADES	92	76	16	5	11	0	8.1	8.0	8.4
GULF	172	152	20	19	1	0	10.2	11.4	5.5
HAMILTON	127	85	42	42	0	0	8.6	9.5	7.2
HARDEE	211	190	21	19	2	0	7.5	7.7	6.4
HENDRY	283	231	52	40	12	0	6.8	6.5	8.5
HERNANDO	2,446	2,360	86	67	19	0	14.8	15.3	7.9
HIGHLANDS	1,249	1,167	82	68	14	0	12.4	13.2	6.9
HILLSBOROUGH	9,179	7,783	1,393	1,242	151	3	7.6	8.3	5.4
HOLMES	257	249	8	7	1	0	13.0	13.8	4.6
INDIAN RIVER	1,734	1,633	100	87	13	1	12.2	12.9	6.7
JACKSON	530	411	119	115	4	0	10.0	11.2	7.4
JEFFERSON	153	110	43	42	1	0	10.5	12.1	7.8
LAFAYETTE	76	71	5	5	0	0	9.1	10.6	3.1
LAKE	3,305	3,092	213	174	39	0	11.4	11.9	7.1
LEE	5,675	5,382	293	261	32	0	9.1	9.6	4.8
LEON	1,573	1,179	394	378	16	0	5.7	6.6	4.1
LEVY	486	440	46	43	3	0	11.9	12.2	9.5
LIBERTY	52	46	6	6	0	0	6.3	7.3	3.1
MADISON	226	146	80	80	0	0	11.2	12.3	9.6
MANATEE	3,375	3,177	198	178	20	0	10.6	11.3	5.5
MARION	4,147	3,768	379	320	59	0	12.6	13.2	8.4
MARTIN	1,695	1,642	53	42	11	0	11.8	12.3	5.1
MONROE	647	604	42	33	9	1	8.5	8.6	7.9
NASSAU	603	557	46	41	5	0	8.3	8.4	7.7
OKALOOSA	1,471	1,371	100	78	22	0	7.5	8.2	3.3
OKEECHOBEE	404	380	24	23	1	0	10.1	10.6	5.7
ORANGE	6,696	5,269	1,424	1,216	208	3	6.0	6.5	4.6
OSCEOLA	1,553	1,388	165	106	59	0	5.6	6.0	3.8
PALM BEACH	13,160	11,851	1,305	1,174	131	4	10.2	11.4	5.2
PASCO	5,467	5,299	167	101	66	1	12.5	12.8	6.6
PINELLAS	11,268	10,408	860	730	130	0	12.0	12.9	6.4
POLK	5,548	4,923	625	569	56	0	9.5	10.1	6.2
PUTNAM	883	766	117	112	5	0	11.8	12.5	8.7
SAINT JOHNS	1,432	1,335	97	80	17	0	7.9	8.0	6.9
SAINT LUCIE	2,580	2,244	336	307	29	0	9.3	10.0	6.4
SANTA ROSA	1,091	1,039	52	34	18	0	7.6	7.9	4.2
SARASOTA	4,996	4,820	175	146	29	1	12.7	13.0	7.3
SEMINOLE	2,769	2,434	334	276	58	1	6.5	6.8	5.1
SUMTER	1,013	949	64	55	9	0	10.8	11.7	5.1
SUWANNEE	502	456	46	43	3	0	12.3	12.7	9.0
TAYLOR	245	207	38	36	2	0	10.5	11.7	6.7
UNION	231	180	51	49	2	0	14.4	15.2	12.3
VOLUSIA	6,040	5,642	396	373	23	2	11.8	12.6	6.3
WAKULLA	256	231	25	22	3	0	8.2	8.5	6.3
WALTON	541	509	32	29	3	0	9.3	9.6	6.3
WASHINGTON	273	243	30	26	4	0	10.9	11.8	7.0

TABLE D-1 (Cont.): RESIDENT AND RECORDED DEATHS AND RATES PER 1,000 POPULATION,
BY RACE, BY COUNTY, FLORIDA, 2008

	RECORDED DEATHS						RATES		
			NUMBERS						
	TOTAL	WHITE	TOTAL	NONWHITE	OTHER	UNK	TOTAL	WHITE	NONWHITE
FLORIDA	171,836	150,958	20,831	18,611	2,220	47	9.1	9.9	5.7
ALACHUA	2,955	2,420	535	502	33	0	11.7	12.8	8.3
BAKER	149	125	24	24	0	0	5.7	5.7	6.1
BAY	1,710	1,550	160	135	25	0	10.1	10.7	6.4
BRADFORD	192	172	20	18	2	0	6.6	7.8	2.9
BREVARD	5,594	5,174	420	346	74	0	10.1	10.7	5.9
BROWARD	14,261	11,833	2,423	2,156	267	5	8.1	9.5	4.7
CALHOUN	154	139	15	15	0	0	10.8	11.9	5.7
CHARLOTTE	2,174	2,079	94	80	14	1	13.1	13.6	7.0
CITRUS	2,244	2,196	48	33	15	0	15.7	16.1	7.6
CLAY	1,221	1,096	124	102	22	1	6.6	6.8	5.4
COLLIER	2,798	2,716	82	68	14	0	8.4	8.8	3.2
COLUMBIA	870	750	120	116	4	0	13.1	14.0	9.3
MIAMI-DADE	18,554	14,967	3,573	3,343	230	14	7.5	7.9	6.2
DESOTO	225	207	18	16	2	0	6.5	7.0	3.5
DIXIE	96	93	3	3	0	0	6.0	6.5	1.7
DUVAL	8,503	6,368	2,131	1,977	154	4	9.4	11.0	6.5
ESCAMBIA	3,527	2,852	675	601	74	0	11.2	12.4	8.1
FLAGLER	807	740	67	56	11	0	8.4	8.9	5.3
FRANKLIN	62	59	3	3	0	0	5.0	5.7	1.4
GADSDEN	212	125	84	84	0	3	4.2	5.9	2.8
GILCHRIST	121	118	3	3	0	0	7.0	7.5	2.1
GLADES	48	37	11	5	6	0	4.2	3.9	5.8
GULF	102	90	12	11	1	0	6.0	6.8	3.3
HAMILTON	72	53	19	19	0	0	4.9	5.9	3.2
HARDEE	144	131	13	11	2	0	5.1	5.3	3.9
HENDRY	202	164	38	28	10	0	4.9	4.6	6.2
HERNANDO	2,309	2,231	78	61	17	0	14.0	14.5	7.2
HIGHLANDS	1,179	1,103	76	65	11	0	11.7	12.5	6.4
HILLSBOROUGH	10,061	8,596	1,462	1,294	168	3	8.4	9.1	5.6
HOLMES	211	197	14	12	2	0	10.6	10.9	8.0
INDIAN RIVER	1,805	1,703	100	87	13	2	12.7	13.4	6.7
JACKSON	485	382	103	99	4	0	9.2	10.4	6.4
JEFFERSON	85	65	20	19	1	0	5.8	7.1	3.6
LAFAYETTE	33	31	2	2	0	0	4.0	4.6	1.2
LAKE	3,089	2,867	222	190	32	0	10.7	11.1	7.4
LEE	5,655	5,350	305	275	30	0	9.1	9.5	5.0
LEON	2,113	1,510	603	582	21	0	7.7	8.4	6.3
LEVY	374	338	36	32	4	0	9.2	9.4	7.4
LIBERTY	21	19	2	2	0	0	2.5	3.0	1.0
MADISON	172	112	60	59	1	0	8.5	9.4	7.2
MANATEE	3,220	3,039	181	163	18	0	10.1	10.8	5.0
MARION	3,790	3,464	326	277	49	0	11.5	12.2	7.3
MARTIN	1,625	1,569	56	43	13	0	11.3	11.8	5.4
MONROE	557	518	38	27	11	1	7.4	7.4	7.1
NASSAU	378	350	28	25	3	0	5.2	5.3	4.7
OKALOOSA	1,482	1,387	95	81	14	0	7.5	8.3	3.2
OKEECHOBEE	349	322	27	23	4	0	8.7	9.0	6.4
ORANGE	7,436	5,872	1,561	1,328	233	3	6.7	7.3	5.1
OSCEOLA	1,572	1,396	176	109	67	0	5.7	6.0	4.1
PALM BEACH	13,413	12,083	1,326	1,205	121	4	10.4	11.6	5.3
PASCO	5,159	5,020	139	87	52	0	11.8	12.1	5.5
PINELLAS	11,785	10,862	922	778	144	1	12.6	13.5	6.9
POLK	5,331	4,758	573	522	51	0	9.1	9.8	5.7
PUTNAM	735	653	82	78	4	0	9.8	10.6	6.1
SAINT JOHNS	1,005	909	96	83	13	0	5.5	5.4	6.8
SAINT LUCIE	2,362	2,073	289	261	28	0	8.6	9.3	5.5
SANTA ROSA	752	701	51	39	12	0	5.2	5.3	4.1
SARASOTA	5,032	4,869	161	139	22	2	12.8	13.2	6.7
SEMINOLE	2,749	2,440	308	261	47	1	6.5	6.8	4.7
SUMTER	1,054	1,015	39	31	8	0	11.3	12.5	3.1
SUWANNEE	298	263	35	31	4	0	7.3	7.3	6.8
TAYLOR	189	160	29	28	1	0	8.1	9.1	5.1
UNION	147	102	45	44	1	0	9.2	8.6	10.8
VOLUSIA	6,022	5,632	388	363	25	2	11.8	12.6	6.2
WAKULLA	132	123	9	7	2	0	4.3	4.5	2.3
WALTON	450	418	32	25	7	0	7.8	7.9	6.3
WASHINGTON	223	202	21	19	2	0	8.9	9.8	4.9

TABLE D-2: RESIDENT DEATHS BY RACE AND GENDER, BY COUNTY, FLORIDA, 2008

	TOTAL						WHITE		BLACK		OTHER	
		WHITE	BLACK	OTHER	MALE	FEMALE	MALE	FEMALE	MALE	FEMALE	MALE	FEMALE
FLORIDA	170,473	149,966	18,286	2,179	88,524	81,916	77,736	72,207	9,607	8,672	1,161	1,015
ALACHUA	1,635	1,295	327	13	816	819	632	663	176	151	8	5
BAKER	236	205	30	1	125	111	107	98	18	12	0	1
BAY	1,533	1,394	114	25	848	685	776	618	58	56	14	11
BRADFORD	281	249	32	0	137	144	118	131	19	13	0	0
BREVARD	5,711	5,302	342	67	2,970	2,738	2,753	2,547	184	158	33	33
BROWARD	14,629	12,268	2,092	266	7,279	7,345	6,103	6,161	1,049	1,042	127	139
CALHOUN	160	147	13	0	72	88	66	81	6	7	0	0
CHARLOTTE	2,116	2,028	74	14	1,134	982	1,086	942	39	35	9	5
CITRUS	2,321	2,275	30	16	1,236	1,085	1,208	1,067	21	9	7	9
CLAY	1,347	1,251	68	27	701	646	649	602	39	29	13	14
COLLIER	2,707	2,619	74	13	1,499	1,207	1,448	1,170	46	28	5	8
COLUMBIA	706	602	100	4	383	322	327	274	55	45	1	3
MIAMI-DADE	17,989	14,462	3,307	205	9,086	8,899	7,202	7,257	1,756	1,550	120	85
DESOTO	274	245	27	2	150	124	135	110	15	12	0	2
DIXIE	181	173	8	0	107	74	105	68	2	6	0	0
DUVAL	7,192	5,181	1,869	140	3,687	3,504	2,646	2,535	981	887	60	80
ESCAMBIA	2,967	2,347	554	66	1,522	1,445	1,198	1,149	292	262	32	34
FLAGLER	972	878	80	14	546	426	494	384	46	34	6	8
FRANKLIN	116	101	14	1	55	61	51	50	4	10	0	1
GADSDEN	445	213	228	1	229	216	117	96	109	119	1	0
GILCHRIST	157	154	3	0	82	75	80	74	2	1	0	0
GLADES	92	76	5	11	48	44	40	36	3	2	5	6
GULF	172	152	19	1	83	89	74	78	8	11	1	0
HAMILTON	127	85	42	0	66	61	43	42	23	19	0	0
HARDEE	211	190	19	2	113	98	99	91	13	6	1	1
HENDRY	283	231	40	12	150	133	125	106	21	19	4	8
HERNANDO	2,446	2,360	67	19	1,311	1,135	1,265	1,095	38	29	8	11
HIGHLANDS	1,249	1,167	68	14	674	575	632	535	35	33	7	7
HILLSBOROUGH	9,179	7,783	1,242	151	4,804	4,372	4,061	3,721	656	586	84	65
HOLMES	257	249	7	1	136	121	130	119	5	2	1	0
INDIAN RIVER	1,734	1,633	87	13	891	843	838	795	46	41	7	6
JACKSON	530	411	115	4	248	282	193	218	55	60	0	4
JEFFERSON	153	110	42	1	91	62	65	45	25	17	1	0
LAFAYETTE	76	71	5	0	36	40	35	36	1	4	0	0
LAKE	3,305	3,092	174	39	1,785	1,519	1,660	1,431	99	75	26	13
LEE	5,675	5,382	261	32	2,993	2,681	2,837	2,544	141	120	15	17
LEON	1,573	1,179	378	16	762	810	576	603	178	199	8	8
LEVY	486	440	43	3	274	212	249	191	22	21	3	0
LIBERTY	52	46	6	0	30	22	28	18	2	4	0	0
MADISON	226	146	80	0	120	106	77	69	43	37	0	0
MANATEE	3,375	3,177	178	20	1,752	1,623	1,646	1,531	93	85	13	7
MARION	4,147	3,768	320	59	2,282	1,864	2,096	1,671	153	167	33	26
MARTIN	1,695	1,642	42	11	901	794	873	769	20	22	8	3
MONROE	647	604	33	9	399	248	371	233	23	10	5	4
NASSAU	603	557	41	5	313	290	287	270	23	18	3	2
OKALOOSA	1,471	1,371	78	22	806	665	747	624	45	33	14	8
OKEECHOBEE	404	380	23	1	212	192	197	183	14	9	1	0
ORANGE	6,696	5,269	1,216	208	3,411	3,285	2,655	2,614	633	583	122	86
OSCEOLA	1,553	1,388	106	59	801	752	718	670	49	57	34	25
PALM BEACH	13,160	11,851	1,174	131	6,834	6,325	6,135	5,715	626	548	70	61
PASCO	5,467	5,299	101	66	2,893	2,573	2,800	2,498	56	45	37	29
PINELLAS	11,268	10,408	730	130	5,522	5,743	5,067	5,339	390	339	65	65
POLK	5,548	4,923	569	56	2,947	2,601	2,607	2,316	305	264	35	21
PUTNAM	883	766	112	5	484	398	415	350	67	45	2	3
SAINT JOHNS	1,432	1,335	80	17	741	691	691	644	37	43	13	4
SAINT LUCIE	2,580	2,244	307	29	1,361	1,219	1,179	1,065	164	143	18	11
SANTA ROSA	1,091	1,039	34	18	582	509	554	485	17	17	11	7
SARASOTA	4,996	4,820	146	29	2,591	2,405	2,499	2,321	73	73	19	10
SEMINOLE	2,769	2,434	276	58	1,391	1,377	1,220	1,214	148	127	22	36
SUMTER	1,013	949	55	9	567	444	535	412	29	26	3	6
SUWANNEE	502	456	43	3	264	238	237	219	25	18	2	1
TAYLOR	245	207	36	2	133	112	113	94	18	18	2	0
UNION	231	180	49	2	171	60	124	56	45	4	2	0
VOLUSIA	6,040	5,642	373	23	3,222	2,816	3,026	2,615	182	190	12	11
WAKULLA	256	231	22	3	128	128	118	113	7	15	3	0
WALTON	541	509	29	3	309	232	290	219	18	11	1	2
WASHINGTON	273	243	26	4	166	107	148	95	16	10	2	2

TABLE D-3: RESIDENT DEATHS BY RACE AND GENDER, FOR SINGLE YEARS OF AGE, FLORIDA, 2008

AGE YEARS	TOTAL	RACE			GENDER		WHITE		BLACK		OTHER	
		WHITE	BLACK	OTHER	MALE	FEMALE	MALE	FEMALE	MALE	FEMALE	MALE	FEMALE
TOTAL	170,473	149,966	18,286	2,179	88,524	81,916	77,736	72,207	9,607	8,672	1,161	1,015
<1	1,667	914	661	90	921	741	501	408	365	296	55	35
1	139	93	40	5	83	56	50	43	30	10	3	2
2	79	53	23	3	49	30	35	18	13	10	1	2
3	48	34	11	3	29	19	21	13	7	4	1	2
4	38	23	14	1	15	23	9	14	6	8	0	1
5	24	16	7	1	12	12	8	8	4	3	0	1
6	20	11	8	1	9	11	5	6	4	4	0	1
7	31	19	9	3	14	17	7	12	6	3	1	2
8	24	16	7	1	16	8	10	6	5	2	1	0
9	26	17	5	4	14	12	10	7	4	1	0	4
10	26	12	14	0	16	10	9	3	7	7	0	0
11	27	14	12	1	13	14	7	7	5	7	1	0
12	33	22	9	2	22	11	12	10	9	0	1	1
13	30	27	3	0	20	10	18	9	2	1	0	0
14	32	21	11	0	19	13	11	10	8	3	0	0
15	61	40	18	3	36	25	21	19	13	5	2	1
16	99	69	28	2	74	25	48	21	25	3	1	1
17	155	104	47	4	115	40	77	27	35	12	3	1
18	213	126	80	7	152	61	85	41	62	18	5	2
19	247	167	72	8	183	64	122	45	57	15	4	4
20	310	224	74	12	239	71	171	53	60	14	8	4
21	273	182	84	7	213	60	143	39	65	19	5	2
22	289	201	82	6	219	70	153	48	61	21	5	1
23	264	194	64	6	188	76	141	53	42	22	5	1
24	316	229	77	10	237	79	172	57	56	21	9	1
25	298	230	60	8	223	75	180	50	37	23	6	2
26	267	197	63	7	188	78	142	54	42	21	4	3
27	286	195	79	10	212	74	158	37	46	33	6	4
28	309	240	59	10	226	83	175	65	48	11	3	7
29	288	199	82	6	217	71	154	45	57	25	5	1
30	273	198	63	11	188	84	145	52	36	27	6	5
31	312	218	87	7	209	103	150	68	54	33	5	2
32	294	210	78	6	187	107	141	69	42	36	4	2
33	281	213	60	8	200	81	157	56	39	21	4	4
34	300	202	93	5	189	111	132	70	55	38	2	3
35	329	225	94	10	216	113	155	70	54	40	7	3
36	376	278	86	12	240	136	187	91	45	41	8	4
37	431	336	92	2	281	150	221	115	57	35	2	0
38	427	312	98	16	282	145	218	94	58	40	6	10
39	440	327	99	14	274	166	208	119	56	43	10	4
40	467	343	110	13	270	197	205	138	58	52	6	7
41	543	416	115	12	361	180	281	134	74	41	6	5
42	647	481	154	11	395	252	305	176	79	75	10	1
43	686	540	136	10	421	265	332	208	80	56	9	1
44	811	633	165	13	497	314	401	232	88	77	8	5
45	828	666	154	8	509	319	416	250	88	66	5	3
46	947	736	195	15	621	326	500	236	109	86	12	3
47	1,012	795	194	23	628	384	508	287	106	88	14	9
48	1,147	915	215	15	700	447	569	346	118	97	11	4
49	1,239	971	250	18	765	474	606	365	147	103	12	6
50	1,354	1,070	256	26	848	506	685	385	148	108	15	11
51	1,394	1,086	283	25	864	530	691	395	158	125	15	10
52	1,452	1,145	280	26	872	579	713	431	145	135	14	12
53	1,460	1,157	276	27	906	552	733	423	158	117	15	12
54	1,644	1,319	301	24	1,085	557	896	423	175	124	14	10
55	1,591	1,275	293	23	1,009	582	826	449	170	123	13	10

TABLE D-3 (Cont.): RESIDENT DEATHS BY RACE AND GENDER, FOR SINGLE YEARS OF AGE, FLORIDA, 2008

AGE YEARS	TOTAL	WHITE			BLACK		OTHER		MALE		FEMALE	
		MALE	FEMALE	MALE	FEMALE	MALE	FEMALE	MALE	FEMALE	MALE	FEMALE	
56	1,597	1,294	266	36	1,028	568	843	450	161	105	24	12
57	1,744	1,409	307	27	1,146	597	932	476	193	114	20	7
58	1,718	1,385	286	47	1,076	642	879	506	171	115	26	21
59	1,859	1,539	288	32	1,196	663	1,002	537	172	116	22	10
60	2,062	1,727	303	32	1,291	770	1,090	636	182	121	19	13
61	2,280	1,960	279	40	1,413	867	1,235	725	154	125	24	16
62	1,936	1,598	308	29	1,193	742	1,002	595	179	129	12	17
63	2,122	1,795	294	33	1,276	846	1,086	709	168	126	22	11
64	2,203	1,876	292	35	1,360	843	1,168	708	170	122	22	13
65	2,479	2,141	299	38	1,520	959	1,315	826	181	118	23	15
66	2,390	2,022	329	39	1,440	950	1,224	798	195	134	21	18
67	2,429	2,112	282	35	1,414	1,014	1,240	872	156	125	18	17
68	2,529	2,162	326	40	1,452	1,077	1,257	905	169	157	26	14
69	2,675	2,302	337	36	1,591	1,084	1,359	943	214	123	18	18
70	2,656	2,272	339	44	1,548	1,106	1,335	935	191	148	22	22
71	2,856	2,483	331	42	1,684	1,172	1,483	1,000	176	155	25	17
72	3,055	2,659	346	49	1,810	1,245	1,567	1,092	211	135	31	18
73	3,214	2,808	360	44	1,824	1,389	1,609	1,198	191	169	24	20
74	3,158	2,796	315	47	1,750	1,407	1,579	1,216	153	162	18	29
75	3,422	3,019	352	50	1,933	1,488	1,717	1,302	186	166	30	19
76	3,727	3,335	329	63	2,003	1,724	1,797	1,538	176	153	30	33
77	4,029	3,622	363	44	2,248	1,781	2,046	1,576	179	184	23	21
78	4,209	3,808	345	55	2,304	1,905	2,113	1,695	165	180	25	30
79	4,643	4,244	334	64	2,506	2,136	2,296	1,947	178	156	31	33
80	4,964	4,544	378	42	2,543	2,421	2,337	2,207	179	199	27	15
81	4,991	4,597	340	52	2,540	2,451	2,352	2,245	163	177	24	28
82	5,110	4,722	338	49	2,579	2,531	2,407	2,315	150	188	22	27
83	5,373	4,949	385	36	2,662	2,710	2,450	2,499	196	188	14	22
84	5,596	5,190	360	46	2,659	2,936	2,506	2,684	135	224	18	28
85	5,403	5,026	339	38	2,598	2,803	2,432	2,592	152	187	14	24
86	5,567	5,225	293	48	2,537	3,030	2,403	2,822	111	182	22	26
87	5,666	5,341	292	33	2,529	3,137	2,408	2,933	106	186	15	18
88	5,239	4,922	281	36	2,238	3,000	2,136	2,785	87	194	15	21
89	4,542	4,262	252	28	1,917	2,625	1,819	2,443	88	164	10	18
90	4,377	4,130	208	38	1,710	2,667	1,622	2,508	69	139	19	19
91	4,106	3,883	203	20	1,562	2,543	1,495	2,388	65	137	2	18
92	3,502	3,312	170	20	1,274	2,227	1,209	2,102	58	112	7	13
93	3,118	2,948	145	23	1,070	2,048	1,021	1,927	39	106	8	15
94	2,653	2,492	139	21	858	1,795	815	1,677	35	104	8	13
95	2,215	2,078	127	10	673	1,542	644	1,434	26	101	3	7
96	1,734	1,629	97	8	479	1,255	455	1,174	22	75	2	6
97	1,386	1,297	82	7	358	1,028	336	961	20	62	2	5
98	1,030	957	63	10	259	771	240	717	16	47	3	7
99	753	710	35	8	169	583	157	553	10	25	2	5
100	582	543	35	4	131	451	120	423	11	24	0	4
101	384	356	28	0	70	314	63	293	7	21	0	0
102	214	198	16	0	43	171	38	160	5	11	0	0
103	164	146	17	0	31	133	27	119	4	13	0	0
104	81	75	6	0	12	69	9	66	3	3	0	0
105	47	43	4	0	3	44	3	40	0	4	0	0
106	27	22	5	0	5	22	5	17	0	5	0	0
107	13	12	1	0	0	13	0	12	0	1	0	0
108	11	9	2	0	1	10	1	8	0	2	0	0
109	5	5	0	0	0	5	0	5	0	0	0	0
110+	3	1	2	0	0	3	0	1	0	2	0	0
UNK	21	18	3	0	17	4	16	2	1	2	0	0

TABLE D-4: RESIDENT DEATHS BY AGE GROUP, BY COUNTY, FLORIDA, 2008

	TOTAL	<1	1-4	5-9	10-14	15-19	20-24	25-34	35-44	45-54	55-64	65-74	75-84	85+	UNK
FLORIDA	170,473	1,667	304	125	148	775	1,452	2,908	5,157	12,477	19,112	27,441	46,064	52,822	21
ALACHUA	1,635	17	6	0	1	10	15	28	57	146	228	251	385	491	0
BAKER	236	1	1	0	0	3	7	4	11	23	39	45	52	50	0
BAY	1,533	21	4	2	2	10	11	35	53	130	211	286	434	334	0
BRADFORD	281	4	0	0	0	2	5	8	6	24	46	57	66	63	0
BREVARD	5,711	34	9	3	3	13	41	70	149	397	604	990	1,699	1,698	1
BROWARD	14,629	130	39	11	15	57	114	249	522	1,086	1,513	2,005	3,609	5,279	0
CALHOUN	160	3	0	1	0	0	1	1	1	8	23	27	44	51	0
CHARLOTTE	2,116	8	1	1	1	3	4	16	39	113	180	360	662	728	0
CITRUS	2,321	6	5	1	1	10	10	21	40	117	251	440	723	695	1
CLAY	1,347	20	1	2	3	6	10	25	37	132	175	272	344	320	0
COLLIER	2,707	24	5	3	0	10	19	37	55	141	244	433	818	917	1
COLUMBIA	706	11	1	0	2	2	4	16	23	78	100	148	170	151	0
MIAMI-DADE	17,989	174	37	14	15	106	174	327	630	1,323	1,917	2,880	4,781	5,610	1
DESOTO	274	2	0	0	1	2	2	4	8	34	32	52	76	61	0
DIXIE	181	1	1	0	1	1	4	8	3	15	34	39	37	37	0
DUVAL	7,192	131	11	6	5	46	93	172	331	753	1,020	1,141	1,779	1,704	0
ESCAMBIA	2,967	44	7	1	4	10	33	65	97	254	370	543	798	741	0
FLAGLER	972	5	1	1	1	5	8	12	19	56	106	186	316	256	0
FRANKLIN	116	1	0	0	0	1	2	0	2	10	21	30	29	20	0
GADSDEN	445	10	1	0	0	3	6	12	16	34	72	83	110	97	1
GILCHRIST	157	0	0	0	1	3	3	1	6	10	18	31	45	39	0
GLADES	92	0	0	1	0	2	4	2	7	9	12	27	15	13	0
GULF	172	2	0	0	1	0	1	1	4	17	16	37	55	38	0
HAMILTON	127	4	0	0	0	3	1	2	2	13	20	35	24	23	0
HARDEE	211	4	0	0	1	0	1	3	7	20	32	43	58	42	0
HENDRY	283	3	0	0	0	1	8	9	11	27	35	65	64	60	0
HERNANDO	2,446	9	4	0	2	9	14	37	60	135	239	477	763	697	0
HIGHLANDS	1,249	4	2	0	1	2	6	16	23	72	98	218	396	411	0
HILLSBOROUGH	9,179	139	23	11	11	51	99	218	347	828	1,206	1,470	2,260	2,515	1
HOLMES	257	2	0	0	0	1	0	6	9	28	25	54	65	67	0
INDIAN RIVER	1,734	11	1	2	5	5	11	16	39	86	131	240	530	657	0
JACKSON	530	3	0	1	1	1	3	6	14	60	59	91	145	145	1
JEFFERSON	153	0	0	1	0	1	1	3	3	13	22	28	43	38	0
LAFAYETTE	76	1	0	0	0	0	0	0	3	9	16	10	22	15	0
LAKE	3,305	29	5	0	1	9	19	51	71	176	381	572	998	993	0
LEE	5,675	42	12	2	2	19	39	55	161	373	583	981	1,652	1,754	0
LEON	1,573	24	3	2	3	10	18	38	51	124	217	250	380	453	0
LEVY	486	6	2	0	0	1	0	7	8	42	78	82	139	121	0
LIBERTY	52	2	0	0	0	0	1	0	2	6	6	12	11	12	0
MADISON	226	4	1	0	0	0	0	3	10	14	33	46	57	58	0
MANATEE	3,375	31	5	2	3	14	21	58	74	207	348	537	970	1,105	0
MARION	4,147	36	4	2	3	11	35	55	90	267	465	792	1,215	1,170	2
MARTIN	1,695	3	2	3	1	8	5	18	37	101	134	264	489	630	0
MONROE	647	4	0	1	0	4	4	10	32	87	113	102	149	141	0
NASSAU	603	3	3	0	1	4	6	16	23	60	81	116	137	153	0
OKALOOSA	1,471	23	1	4	1	10	15	24	39	131	193	271	422	337	0
OKEECHOBEE	404	4	1	0	0	5	4	9	10	36	51	103	99	82	0
ORANGE	6,696	150	27	8	9	55	98	208	276	643	810	991	1,679	1,741	1
OSCEOLA	1,553	43	9	2	1	13	22	45	59	130	200	282	398	349	0
PALM BEACH	13,160	84	14	13	7	50	99	226	377	762	1,149	1,606	3,615	5,156	2
PASCO	5,467	32	6	4	3	25	46	90	146	354	582	943	1,497	1,739	0
PINELLAS	11,268	85	6	5	7	35	72	154	295	756	1,246	1,522	3,011	4,074	0
POLK	5,548	59	12	7	10	19	54	98	160	389	708	1,048	1,518	1,466	0
PUTNAM	883	8	0	1	1	8	8	10	29	72	122	187	249	188	0
SAINT JOHNS	1,432	11	2	1	2	8	13	20	40	89	196	229	383	438	0
SAINT LUCIE	2,580	22	2	2	3	8	19	32	81	181	264	458	723	784	1
SANTA ROSA	1,091	9	2	1	1	10	14	22	27	104	173	231	274	222	1
SARASOTA	4,996	14	7	0	0	11	36	36	88	257	419	642	1,369	2,115	2
SEMINOLE	2,769	29	6	1	5	21	27	49	91	246	326	406	702	859	1
SUMTER	1,013	4	1	0	0	1	2	11	17	42	120	245	331	239	0
SUWANNEE	502	9	1	0	0	3	3	6	15	46	56	96	133	134	0
TAYLOR	245	3	1	0	0	1	2	5	7	28	37	50	73	38	0
UNION	231	2	0	0	0	2	0	5	18	56	52	40	36	20	0
VOLUSIA	6,040	51	7	2	5	22	48	93	154	380	663	1,002	1,677	1,934	2
WAKULLA	256	4	0	0	0	4	0	7	4	23	41	52	61	59	1
WALTON	541	6	1	0	0	2	5	12	23	53	72	117	123	127	0
WASHINGTON	273	2	1	0	1	3	2	4	6	23	61	56	60	54	0

TABLE D-4 (Cont.): RESIDENT DEATHS FOR WHITE MALES BY AGE GROUP, BY COUNTY, FLORIDA, 2008

	TOTAL	<1	1-4	5-9	10-14	15-19	20-24	25-34	35-44	45-54	55-64	65-74	75-84	85+	UNK
FLORIDA	77,736	501	115	40	57	353	780	1,534	2,513	6,317	10,063	13,968	22,021	19,458	16
ALACHUA	632	3	3	0	1	4	5	12	26	70	95	108	147	158	0
BAKER	107	0	0	0	0	2	3	1	7	16	17	21	26	14	0
BAY	776	7	2	0	0	6	5	23	26	70	126	166	224	121	0
BRADFORD	118	3	0	0	0	1	2	6	2	11	20	26	27	20	0
BREVARD	2,753	11	3	0	3	3	23	45	83	232	349	524	850	626	1
BROWARD	6,103	37	9	4	2	24	44	96	232	500	745	906	1,620	1,884	0
CALHOUN	66	0	0	1	0	0	0	1	0	3	15	15	21	10	0
CHARLOTTE	1,086	0	1	0	1	1	2	16	23	71	100	210	358	303	0
CITRUS	1,208	4	5	0	0	6	7	14	21	67	157	254	371	301	1
CLAY	649	5	1	1	1	3	7	16	22	72	105	152	158	106	0
COLLIER	1,448	12	3	2	0	4	12	30	33	83	142	245	489	392	1
COLUMBIA	327	3	0	0	2	2	1	11	5	40	52	77	91	43	0
MIAMI-DADE	7,202	60	14	6	5	35	73	148	272	519	863	1,374	2,055	1,778	0
DESOTO	135	0	0	0	1	2	2	3	6	15	17	32	37	20	0
DIXIE	105	1	0	0	1	1	3	4	2	10	21	24	25	13	0
DUVAL	2,646	29	1	2	0	14	29	60	122	325	441	471	676	476	0
ESCAMBIA	1,198	10	2	1	2	5	15	31	39	123	171	219	335	245	0
FLAGLER	494	0	0	0	0	4	7	10	13	24	46	103	183	104	0
FRANKLIN	51	1	0	0	0	1	2	0	1	3	9	13	13	8	0
GADSDEN	117	1	0	0	0	0	1	2	2	10	24	21	30	26	0
GILCHRIST	80	0	0	0	1	2	1	1	4	7	10	18	26	10	0
GLADES	40	0	0	0	0	0	1	0	4	4	6	14	6	5	0
GULF	74	2	0	0	1	0	0	0	3	8	6	18	26	10	0
HAMILTON	43	0	0	0	0	2	0	1	1	8	6	11	9	5	0
HARDEE	99	2	0	0	0	0	0	2	5	13	14	20	28	15	0
HENDRY	125	1	0	0	0	0	6	5	8	10	20	30	28	17	0
HERNANDO	1,265	2	3	0	0	6	8	22	35	74	142	263	394	316	0
HIGHLANDS	632	1	2	0	0	2	5	8	12	37	50	129	205	181	0
HILLSBOROUGH	4,061	43	8	5	7	25	63	114	173	396	630	715	1,022	859	1
HOLMES	130	1	0	0	0	1	0	4	2	21	16	33	27	25	0
INDIAN RIVER	838	6	1	0	1	2	11	10	19	44	68	138	272	266	0
JACKSON	193	0	0	0	1	0	0	3	5	31	28	34	62	28	1
JEFFERSON	65	0	0	0	0	0	0	1	2	5	7	14	19	17	0
LAFAYETTE	35	1	0	0	0	0	0	0	2	4	11	3	11	3	0
LAKE	1,660	11	3	0	0	5	11	35	36	102	207	344	526	380	0
LEE	2,837	12	5	2	1	10	19	29	92	221	337	573	859	677	0
LEON	576	5	0	0	1	5	11	18	23	46	101	103	144	119	0
LEVY	249	0	2	0	0	1	0	6	5	26	48	47	71	43	0
LIBERTY	28	1	0	0	0	0	1	0	1	3	5	7	6	4	0
MADISON	77	1	0	0	0	0	0	1	5	4	16	15	23	12	0
MANATEE	1,646	11	4	2	2	7	15	39	43	115	212	282	502	412	0
MARION	2,096	9	1	1	0	8	21	26	52	150	247	427	651	502	1
MARTIN	873	0	0	2	1	4	3	13	20	56	91	161	259	263	0
MONROE	371	2	0	1	0	3	3	8	18	53	77	60	95	51	0
NASSAU	287	1	0	0	0	1	5	11	11	31	43	64	73	47	0
OKALOOSA	747	8	0	1	1	6	12	16	25	78	111	147	213	129	0
OKEECHOBEE	197	1	0	0	0	3	2	4	9	22	26	53	50	27	0
ORANGE	2,655	39	8	2	6	18	45	97	114	311	372	411	697	534	1
OSCEOLA	718	17	6	2	0	5	15	18	34	75	113	142	161	130	0
PALM BEACH	6,135	26	3	2	0	22	59	110	184	384	589	780	1,799	2,176	1
PASCO	2,800	14	3	2	1	12	29	66	82	208	339	536	767	741	0
PINELLAS	5,067	19	1	1	3	18	39	98	153	397	726	789	1,419	1,404	0
POLK	2,607	22	3	0	4	9	28	50	80	200	376	544	752	539	0
PUTNAM	415	2	0	0	0	4	6	4	7	34	62	105	113	78	0
SAINT JOHNS	691	5	0	0	0	6	9	12	25	53	101	131	193	156	0
SAINT LUCIE	1,179	7	1	0	2	3	9	16	37	97	139	230	329	308	1
SANTA ROSA	554	2	2	0	0	6	13	16	14	59	100	120	134	87	1
SARASOTA	2,499	4	4	0	0	7	28	24	51	152	253	364	728	883	1
SEMINOLE	1,220	10	3	0	2	10	16	25	48	130	169	197	325	284	1
SUMTER	535	1	1	0	0	0	2	7	12	20	64	145	190	93	0
SUWANNEE	237	4	0	0	0	1	2	2	10	19	36	54	63	46	0
TAYLOR	113	1	1	0	0	0	2	2	3	14	20	25	33	12	0
UNION	124	0	0	0	0	2	0	1	7	35	33	21	18	7	0
VOLUSIA	3,026	17	5	0	3	12	32	63	78	222	398	556	824	814	2
WAKULLA	118	2	0	0	0	3	0	6	1	15	24	24	27	15	1
WALTON	290	0	1	0	0	2	3	8	16	27	48	72	59	54	0
WASHINGTON	148	1	0	0	0	2	2	3	3	18	38	30	34	17	0

TABLE D-4 (Cont.): RESIDENT DEATHS FOR WHITE FEMALES BY AGE GROUP, BY COUNTY, FLORIDA, 2008

	TOTAL	<1	1-4	5-9	10-14	15-19	20-24	25-34	35-44	45-54	55-64	65-74	75-84	85+	UNK
FLORIDA	72,207	408	88	39	39	153	250	566	1,377	3,541	5,791	9,785	20,008	30,160	2
ALACHUA	663	9	1	0	0	2	1	6	16	39	65	84	157	283	0
BAKER	98	1	1	0	0	1	2	3	4	5	12	20	20	29	0
BAY	618	7	2	2	2	2	3	7	16	42	62	100	186	187	0
BRADFORD	131	1	0	0	0	0	3	2	4	8	20	23	35	35	0
BREVARD	2,547	11	4	2	0	2	7	18	52	119	199	374	765	994	0
BROWARD	6,161	21	8	1	3	9	15	37	122	287	398	661	1,536	3,063	0
CALHOUN	81	1	0	0	0	0	1	0	1	2	6	12	19	39	0
CHARLOTTE	942	4	0	1	0	2	1	0	14	34	71	136	285	394	0
CITRUS	1,067	2	0	0	1	3	3	6	17	48	91	171	342	383	0
CLAY	602	6	0	0	2	2	2	7	10	46	58	104	171	194	0
COLLIER	1,170	5	1	1	0	2	3	4	16	47	88	175	314	514	0
COLUMBIA	274	2	0	0	0	0	3	3	10	25	33	49	63	86	0
MIAMI-DADE	7,257	37	9	5	3	15	22	46	113	298	479	850	2,054	3,326	0
DESOTO	110	1	0	0	0	0	0	1	1	15	6	15	32	39	0
DIXIE	68	0	1	0	0	0	0	4	1	5	12	12	12	21	0
DUVAL	2,535	26	0	1	1	5	13	31	80	180	251	358	707	882	0
ESCAMBIA	1,149	10	0	0	1	1	9	8	28	62	115	193	334	388	0
FLAGLER	384	2	1	1	1	1	0	1	4	22	45	63	108	135	0
FRANKLIN	50	0	0	0	0	0	0	0	1	4	10	11	13	11	0
GADSDEN	96	2	0	0	0	0	0	0	2	5	10	16	27	34	0
GILCHRIST	74	0	0	0	0	0	2	0	1	3	8	13	19	28	0
GLADES	36	0	0	0	0	1	0	1	1	3	5	11	8	6	0
GULF	78	0	0	0	0	0	0	1	1	7	8	15	23	23	0
HAMILTON	42	0	0	0	0	0	0	1	0	3	6	10	10	12	0
HARDEE	91	2	0	0	1	0	0	1	2	6	14	16	25	24	0
HENDRY	106	1	0	0	0	1	2	2	1	10	10	19	24	36	0
HERNANDO	1,095	3	1	0	2	2	5	11	22	52	85	194	353	365	0
HIGHLANDS	535	1	0	0	0	0	0	5	6	16	35	74	176	222	0
HILLSBOROUGH	3,721	27	8	4	2	13	8	51	89	240	343	517	978	1,441	0
HOLMES	119	1	0	0	0	0	0	2	6	6	9	19	35	41	0
INDIAN RIVER	795	4	0	1	1	2	0	1	11	32	43	85	238	377	0
JACKSON	218	1	0	1	0	0	2	0	7	12	17	39	58	81	0
JEFFERSON	45	0	0	0	0	0	0	0	1	3	8	8	13	12	0
LAFAYETTE	36	0	0	0	0	0	0	0	1	3	4	7	11	10	0
LAKE	1,431	11	2	0	1	1	5	12	25	49	137	192	412	584	0
LEE	2,544	13	5	0	1	5	11	19	53	117	196	357	732	1,035	0
LEON	603	2	1	0	0	1	4	7	13	26	44	82	167	256	0
LEVY	191	3	0	0	0	0	0	1	1	10	25	26	54	71	0
LIBERTY	18	1	0	0	0	0	0	0	0	2	1	4	4	6	0
MADISON	69	1	1	0	0	0	0	0	1	1	4	15	18	28	0
MANATEE	1,531	11	0	0	1	1	4	10	24	68	99	216	426	671	0
MARION	1,671	8	0	0	2	1	8	20	23	81	165	287	491	584	1
MARTIN	769	3	2	0	0	2	1	3	13	38	39	91	218	359	0
MONROE	233	2	0	0	0	0	1	2	9	26	35	29	45	84	0
NASSAU	270	1	3	0	0	3	1	2	9	26	26	43	57	99	0
OKALOOSA	624	5	1	2	0	3	2	4	11	34	67	106	189	200	0
OKEECHOBEE	183	3	1	0	0	2	2	3	1	12	19	45	43	52	0
ORANGE	2,614	20	11	3	1	15	9	34	65	157	235	351	710	1,003	0
OSCEOLA	670	16	2	0	1	5	3	20	19	38	63	104	199	200	0
PALM BEACH	5,715	19	3	4	2	6	11	38	88	202	363	588	1,578	2,812	1
PASCO	2,498	15	3	0	2	8	14	19	55	123	217	382	689	971	0
PINELLAS	5,339	25	2	2	1	9	22	31	81	246	376	588	1,420	2,536	0
POLK	2,316	15	4	2	3	5	14	21	46	118	217	388	644	839	0
PUTNAM	350	2	0	1	0	0	1	2	12	18	50	65	107	92	0
SAINT JOHNS	644	4	2	1	2	1	1	6	12	26	77	81	176	255	0
SAINT LUCIE	1,065	3	1	1	0	2	7	4	22	37	72	157	327	432	0
SANTA ROSA	485	5	0	1	1	2	1	5	12	40	61	99	129	129	0
SARASOTA	2,321	4	2	0	0	1	6	8	25	79	144	249	605	1,198	0
SEMINOLE	1,214	8	2	0	1	3	5	11	21	72	97	168	313	513	0
SUMTER	412	0	0	0	0	0	0	2	3	11	49	85	128	134	0
SUWANNEE	219	2	1	0	0	1	0	1	4	21	17	37	58	77	0
TAYLOR	94	0	0	0	0	0	0	2	1	7	11	20	31	22	0
UNION	56	0	0	0	0	0	0	2	3	7	9	7	15	13	0
VOLUSIA	2,615	14	2	2	0	8	8	13	54	124	201	379	762	1,048	0
WAKULLA	113	0	0	0	0	1	0	1	1	6	12	25	27	40	0
WALTON	219	4	0	0	0	0	2	2	6	22	21	38	59	65	0
WASHINGTON	95	0	0	0	0	1	0	1	3	4	12	21	21	32	0

TABLE D-4 (Cont.): RESIDENT DEATHS FOR BLACK MALES BY AGE GROUP, BY COUNTY, FLORIDA, 2008

	TOTAL	<1	1-4	5-9	10-14	15-19	20-24	25-34	35-44	45-54	55-64	65-74	75-84	85+	UNK
FLORIDA	9,607	365	56	23	31	192	284	456	649	1,352	1,720	1,837	1,707	934	1
ALACHUA	176	2	1	0	0	3	7	4	8	25	41	37	32	16	0
BAKER	18	0	0	0	0	0	1	0	0	2	8	2	2	3	0
BAY	58	4	0	0	0	0	0	3	8	9	8	9	8	9	0
BRADFORD	19	0	0	0	0	0	0	0	0	5	2	6	3	3	0
BREWARD	184	7	0	1	0	5	7	6	6	22	31	50	29	20	0
BROWARD	1,049	37	14	2	7	14	34	61	80	148	184	189	191	88	0
CALHOUN	6	1	0	0	0	0	0	0	0	1	2	0	1	1	0
CHARLOTTE	39	3	0	0	0	0	1	0	0	3	3	7	12	10	0
CITRUS	21	0	0	1	0	1	0	1	2	2	0	7	6	1	0
CLAY	39	2	0	1	0	1	1	0	2	8	8	7	7	2	0
COLLIER	46	3	1	0	0	3	1	2	5	9	6	8	5	3	0
COLUMBIA	55	3	0	0	0	0	0	1	6	7	12	11	8	7	0
MIAMI-DADE	1,756	45	8	2	4	43	56	82	143	272	322	342	295	142	0
DESOTO	15	0	0	0	0	0	0	0	0	3	4	3	4	1	0
DIXIE	2	0	0	0	0	0	0	0	0	0	1	1	0	0	0
DUVAL	981	32	6	1	4	22	34	54	69	137	176	158	171	117	0
ESCAMBIA	292	12	3	0	0	3	5	15	16	34	43	68	57	36	0
FLAGLER	46	2	0	0	0	0	0	0	1	5	9	7	19	3	0
FRANKLIN	4	0	0	0	0	0	0	0	0	1	0	2	1	0	0
GADSDEN	109	4	0	0	0	3	4	2	5	10	21	22	29	8	1
GILCHRIST	2	0	0	0	0	1	0	0	1	0	0	0	0	0	0
GLADES	3	0	0	0	0	1	1	0	1	0	0	0	0	0	0
GULF	8	0	0	0	0	0	0	0	0	1	0	2	3	2	0
HAMILTON	23	3	0	0	0	0	1	0	0	1	5	7	3	3	0
HARDEE	13	0	0	0	0	0	1	0	0	1	2	6	3	0	0
HENDRY	21	1	0	0	0	0	0	0	0	2	3	10	3	2	0
HERNANDO	38	1	0	0	0	1	0	4	1	3	9	9	6	4	0
HIGHLANDS	35	2	0	0	1	0	1	1	2	5	8	9	5	1	0
HILLSBOROUGH	656	37	5	1	1	12	20	27	36	99	126	126	106	60	0
HOLMES	5	0	0	0	0	0	0	0	0	1	0	1	3	0	0
INDIAN RIVER	46	1	0	0	1	1	0	1	6	4	7	12	9	4	0
JACKSON	55	1	0	0	0	0	0	2	1	11	4	14	8	14	0
JEFFERSON	25	0	0	1	0	1	1	1	0	3	3	3	6	6	0
LAFAYETTE	1	0	0	0	0	0	0	0	0	1	0	0	0	0	0
LAKE	99	3	0	0	0	2	3	2	2	12	19	20	26	10	0
LEE	141	10	1	0	0	3	7	5	8	17	27	23	24	16	0
LEON	178	4	1	1	1	3	0	8	3	25	31	40	34	27	0
LEVY	22	2	0	0	0	0	0	0	1	3	3	6	5	2	0
LIBERTY	2	0	0	0	0	0	0	0	0	1	0	0	1	0	0
MADISON	43	1	0	0	0	0	0	2	3	6	8	10	10	3	0
MANATEE	93	4	1	0	0	3	2	6	3	13	17	18	20	6	0
MARION	153	8	1	0	1	0	2	5	9	17	29	40	23	18	0
MARTIN	20	0	0	0	0	2	0	0	0	1	1	6	7	3	0
MONROE	23	0	0	0	0	1	0	0	3	2	1	9	3	4	0
NASSAU	23	1	0	0	1	0	0	2	2	0	5	5	3	4	0
OKALOOSA	45	4	0	0	0	1	1	3	3	9	10	9	3	2	0
OKEECHOBEE	14	0	0	0	0	0	0	2	0	0	3	4	4	1	0
ORANGE	633	37	5	1	0	17	30	49	47	92	103	93	105	54	0
OSCEOLA	49	2	0	0	0	3	1	2	3	8	5	12	9	4	0
PALM BEACH	626	22	6	5	3	13	26	43	48	92	102	117	88	61	0
PASCO	56	1	0	1	0	2	2	2	6	8	15	5	8	6	0
PINELLAS	390	21	2	2	1	6	9	10	39	55	78	68	72	27	0
POLK	305	9	1	3	2	4	7	16	13	28	69	66	63	24	0
PUTNAM	67	2	0	0	1	3	1	2	4	14	6	8	19	7	0
SAINT JOHNS	37	1	0	0	0	0	2	0	1	4	9	9	3	8	0
SAINT LUCIE	164	5	0	0	1	2	3	9	6	26	29	36	31	16	0
SANTA ROSA	17	0	0	0	0	1	0	0	1	2	3	6	2	2	0
SARASOTA	73	1	0	0	0	1	0	3	9	12	13	11	10	13	0
SEMINOLE	148	7	0	0	1	8	5	5	12	22	28	16	22	22	0
SUMTER	29	1	0	0	0	0	0	1	0	7	2	8	7	3	0
SUWANNEE	25	3	0	0	0	0	1	0	0	5	1	3	9	3	0
TAYLOR	18	1	0	0	0	1	0	1	3	3	2	1	5	1	0
UNION	45	1	0	0	0	0	0	1	8	12	10	10	3	0	0
VOLUSIA	182	9	0	0	0	1	6	9	11	18	32	36	47	13	0
WAKULLA	7	0	0	0	0	0	0	0	1	1	2	1	1	1	0
WALTON	18	1	0	0	0	0	0	1	1	2	2	3	3	5	0
WASHINGTON	16	1	0	0	1	0	0	0	0	0	7	3	2	2	0

TABLE D-4 (Cont.): RESIDENT DEATHS FOR BLACK FEMALES BY AGE GROUP, BY COUNTY, FLORIDA, 2008

	TOTAL	<1	1-4	5-9	10-14	15-19	20-24	25-34	35-44	45-54	55-64	65-74	75-84	85+	UNK
FLORIDA	8,672	296	32	13	18	53	97	268	500	1,049	1,196	1,426	1,815	1,907	2
ALACHUA	151	3	1	0	0	1	2	4	6	11	25	18	48	32	0
BAKER	12	0	0	0	0	0	1	0	0	0	2	2	3	4	0
BAY	56	1	0	0	0	1	0	2	2	7	9	8	11	15	0
BRADFORD	13	0	0	0	0	1	0	0	0	0	4	2	1	5	0
BREVARD	158	2	2	0	0	2	0	1	6	16	18	31	37	43	0
BROWARD	1,042	28	7	2	1	8	15	46	74	115	145	196	206	199	0
CALHOUN	7	1	0	0	0	0	0	0	0	2	0	0	3	1	0
CHARLOTTE	35	1	0	0	0	0	0	0	1	1	3	6	4	19	0
CITRUS	9	0	0	0	0	0	0	0	0	0	0	2	1	6	0
CLAY	29	4	0	0	0	0	0	0	3	5	2	3	2	10	0
COLLIER	28	3	0	0	0	0	2	1	1	2	6	3	6	4	0
COLUMBIA	45	2	0	0	0	0	0	1	2	6	2	10	7	15	0
MIAMI-DADE	1,550	27	6	1	3	12	22	44	90	215	213	275	328	313	1
DESOTO	12	1	0	0	0	0	0	0	1	1	3	2	3	1	0
DIXIE	6	0	0	0	0	0	1	0	0	0	0	2	0	3	0
DUVAL	887	33	3	0	0	4	13	22	53	100	131	123	198	207	0
ESCAMBIA	262	8	2	0	1	1	2	7	10	29	29	52	55	66	0
FLAGLER	34	0	0	0	0	0	1	0	1	4	5	9	4	10	0
FRANKLIN	10	0	0	0	0	0	0	0	0	2	2	4	1	1	0
GADSDEN	119	3	0	0	0	0	1	6	7	8	17	24	24	29	0
GILCHRIST	1	0	0	0	0	0	0	0	0	0	0	0	0	1	0
GLADES	2	0	0	0	0	0	0	1	0	1	0	0	0	0	0
GULF	11	0	0	0	0	0	1	0	0	1	2	2	2	3	0
HAMILTON	19	1	0	0	0	1	0	0	1	1	3	7	2	3	0
HARDEE	6	0	0	0	0	0	0	0	0	0	1	1	2	2	0
HENDRY	19	0	0	0	0	0	0	0	1	5	1	3	7	2	0
HERNANDO	29	3	0	0	0	0	0	0	2	2	2	5	6	9	0
HIGHLANDS	33	0	0	0	0	0	0	2	2	12	4	4	6	3	0
HILLSBOROUGH	586	24	1	0	1	1	7	20	37	73	87	84	123	128	0
HOLMES	2	0	0	0	0	0	0	0	0	0	0	1	0	1	0
INDIAN RIVER	41	0	0	1	2	0	0	3	2	4	10	5	6	8	0
JACKSON	60	1	0	0	0	1	1	1	1	6	8	3	16	22	0
JEFFERSON	17	0	0	0	0	0	0	1	0	1	4	3	5	3	0
LAFAYETTE	4	0	0	0	0	0	0	0	0	1	1	0	0	2	0
LAKE	75	3	0	0	0	0	0	2	4	10	9	10	21	16	0
LEE	120	6	1	0	0	1	1	2	7	14	20	22	23	23	0
LEON	199	11	0	1	1	1	3	5	11	25	38	22	33	48	0
LEVY	21	1	0	0	0	0	0	0	1	3	2	2	7	5	0
LIBERTY	4	0	0	0	0	0	0	0	1	0	0	1	0	2	0
MADISON	37	1	0	0	0	0	0	0	1	3	5	6	6	15	0
MANATEE	85	4	0	0	0	1	0	2	3	11	17	19	17	11	0
MARION	167	7	1	0	0	1	2	2	4	13	18	29	36	54	0
MARTIN	22	0	0	0	0	0	0	1	3	2	2	6	5	3	0
MONROE	10	0	0	0	0	0	0	0	0	2	0	2	4	2	0
NASSAU	18	0	0	0	0	0	0	1	1	1	5	4	3	3	0
OKALOOSA	33	3	0	0	0	0	0	0	0	7	3	3	11	6	0
OKEECHOBEE	9	0	0	0	0	0	0	0	0	1	3	1	2	2	0
ORANGE	583	41	2	2	2	3	9	19	37	72	71	87	116	122	0
OSCEOLA	57	4	1	0	0	0	0	4	0	4	9	11	14	10	0
PALM BEACH	548	16	1	2	2	7	1	31	43	74	70	92	118	91	0
PASCO	45	2	0	0	0	0	0	0	3	7	3	8	10	12	0
PINELLAS	339	11	1	0	1	1	2	9	17	48	42	58	66	83	0
POLK	264	9	1	2	1	1	5	8	19	37	33	40	50	58	0
PUTNAM	45	1	0	0	0	1	0	2	5	6	4	7	8	11	0
SAINT JOHNS	43	0	0	0	0	1	1	0	2	5	6	4	11	13	0
SAINT LUCIE	143	7	0	1	0	0	0	3	12	19	20	28	26	27	0
SANTA ROSA	17	0	0	0	0	0	0	1	0	2	4	5	2	3	0
SARASOTA	73	3	1	0	0	1	2	1	3	10	5	14	20	12	1
SEMINOLE	127	3	0	1	1	0	0	2	7	15	26	14	30	28	0
SUMTER	26	1	0	0	0	1	0	1	2	4	3	4	5	5	0
SUWANNEE	18	0	0	0	0	0	0	2	1	1	2	1	3	8	0
TAYLOR	18	1	0	0	0	0	0	0	0	3	3	4	4	3	0
UNION	4	1	0	0	0	0	0	1	0	1	0	1	0	0	0
VOLUSIA	190	11	0	0	2	0	2	6	9	14	29	26	36	55	0
WAKULLA	15	2	0	0	0	0	0	0	1	1	2	1	6	2	0
WALTON	11	1	0	0	0	0	0	1	0	2	0	3	2	2	0
WASHINGTON	10	0	1	0	0	0	0	0	0	1	3	1	2	2	0

TABLE D-4 (Cont.): RESIDENT DEATHS FOR OTHER MALES BY AGE GROUP, BY COUNTY, FLORIDA, 2008

	TOTAL	<1	1-4	5-9	10-14	15-19	20-24	25-34	35-44	45-54	55-64	65-74	75-84	85+	UNK
FLORIDA	1,161	55	5	2	2	15	32	45	72	127	204	226	244	132	0
ALACHUA	8	0	0	0	0	0	0	1	1	0	2	3	0	1	0
BAKER	0	0	0	0	0	0	0	0	0	0	0	0	0	0	0
BAY	14	1	0	0	0	1	3	0	0	2	3	0	3	1	0
BRADFORD	0	0	0	0	0	0	0	0	0	0	0	0	0	0	0
BREVARD	33	2	0	0	0	1	4	0	0	4	5	5	7	5	0
BROWARD	127	2	1	0	2	1	4	4	9	16	25	23	24	16	0
CALHOUN	0	0	0	0	0	0	0	0	0	0	0	0	0	0	0
CHARLOTTE	9	0	0	0	0	0	0	0	0	3	2	1	2	1	0
CITRUS	7	0	0	0	0	0	0	0	0	0	2	3	1	1	0
CLAY	13	1	0	0	0	0	0	2	0	1	0	2	3	4	0
COLLIER	5	1	0	0	0	0	0	0	0	0	0	2	2	0	0
COLUMBIA	1	0	0	0	0	0	0	0	0	0	0	1	0	0	0
MIAMI-DADE	120	3	0	0	0	1	0	3	5	11	30	24	28	15	0
DESOTO	0	0	0	0	0	0	0	0	0	0	0	0	0	0	0
DIXIE	0	0	0	0	0	0	0	0	0	0	0	0	0	0	0
DUVAL	60	6	1	0	0	1	4	4	3	4	10	14	9	4	0
ESCAMBIA	32	3	0	0	0	0	1	3	2	5	5	5	6	2	0
FLAGLER	6	0	0	0	0	0	0	0	0	1	1	2	1	1	0
FRANKLIN	0	0	0	0	0	0	0	0	0	0	0	0	0	0	0
GADSDEN	1	0	0	0	0	0	0	0	0	1	0	0	0	0	0
GILCHRIST	0	0	0	0	0	0	0	0	0	0	0	0	0	0	0
GLADES	5	0	0	1	0	0	1	0	1	0	0	1	0	1	0
GULF	1	0	0	0	0	0	0	0	0	0	0	0	1	0	0
HAMILTON	0	0	0	0	0	0	0	0	0	0	0	0	0	0	0
HARDEE	1	0	0	0	0	0	0	0	0	0	1	0	0	0	0
HENDRY	4	0	0	0	0	0	0	0	0	0	0	1	1	2	0
HERNANDO	8	0	0	0	0	0	0	0	0	0	1	3	3	1	0
HIGHLANDS	7	0	0	0	0	0	0	0	1	1	1	0	4	0	0
HILLSBOROUGH	84	2	0	0	0	0	1	4	8	13	11	20	15	10	0
HOLMES	1	0	0	0	0	0	0	0	1	0	0	0	0	0	0
INDIAN RIVER	7	0	0	0	0	0	0	1	0	0	3	0	2	1	0
JACKSON	0	0	0	0	0	0	0	0	0	0	0	0	0	0	0
JEFFERSON	1	0	0	0	0	0	0	0	0	1	0	0	0	0	0
LAFAYETTE	0	0	0	0	0	0	0	0	0	0	0	0	0	0	0
LAKE	26	0	0	0	0	1	0	0	4	2	7	4	6	2	0
LEE	15	0	0	0	0	0	1	0	0	3	1	1	8	1	0
LEON	8	1	0	0	0	0	0	0	0	0	2	2	1	2	0
LEVY	3	0	0	0	0	0	0	0	0	0	0	1	2	0	0
LIBERTY	0	0	0	0	0	0	0	0	0	0	0	0	0	0	0
MADISON	0	0	0	0	0	0	0	0	0	0	0	0	0	0	0
MANATEE	13	1	0	0	0	2	0	0	1	0	2	0	5	2	0
MARION	33	2	1	0	0	0	2	1	2	4	0	7	9	5	0
MARTIN	8	0	0	0	0	0	1	1	1	3	1	0	0	1	0
MONROE	5	0	0	0	0	0	0	0	2	2	0	1	0	0	0
NASSAU	3	0	0	0	0	0	0	0	0	1	2	0	0	0	0
OKALOOSA	14	3	0	0	0	0	0	1	0	3	1	2	4	0	0
OKEECHOBEE	1	0	0	0	0	0	0	0	0	1	0	0	0	0	0
ORANGE	122	9	0	0	0	1	5	4	9	9	16	31	24	14	0
OSCEOLA	34	4	0	0	0	0	2	1	2	3	8	6	7	1	0
PALM BEACH	70	1	0	0	0	0	1	3	10	5	17	12	17	4	0
PASCO	37	0	0	1	0	3	1	1	0	5	5	6	12	3	0
PINELLAS	65	6	0	0	0	1	0	4	4	5	9	11	16	9	0
POLK	35	1	2	0	0	0	0	1	2	4	9	8	5	3	0
PUTNAM	2	1	0	0	0	0	0	0	0	0	0	0	1	0	0
SAINT JOHNS	13	1	0	0	0	0	0	2	0	1	3	2	0	4	0
SAINT LUCIE	18	0	0	0	0	1	0	0	2	1	3	6	5	0	0
SANTA ROSA	11	2	0	0	0	0	0	0	0	1	3	1	3	1	0
SARASOTA	19	2	0	0	0	0	0	0	0	4	2	3	3	5	0
SEMINOLE	22	0	0	0	0	0	1	2	0	3	4	5	3	4	0
SUMTER	3	0	0	0	0	0	0	0	0	0	1	1	0	1	0
SUWANNEE	2	0	0	0	0	1	0	0	0	0	0	1	0	0	0
TAYLOR	2	0	0	0	0	0	0	0	0	1	1	0	0	0	0
UNION	2	0	0	0	0	0	0	0	0	1	0	1	0	0	0
VOLUSIA	12	0	0	0	0	0	0	1	2	2	2	2	1	2	0
WAKULLA	3	0	0	0	0	0	0	0	0	0	1	1	0	1	0
WALTON	1	0	0	0	0	0	0	0	0	0	1	0	0	0	0
WASHINGTON	2	0	0	0	0	0	0	0	0	0	1	0	0	1	0

TABLE D-4 (Cont.): RESIDENT DEATHS FOR OTHER FEMALES BY AGE GROUP, BY COUNTY, FLORIDA, 2008

	TOTAL	<1	1-4	5-9	10-14	15-19	20-24	25-34	35-44	45-54	55-64	65-74	75-84	85+	UNK
FLORIDA	1,015	35	7	8	1	9	9	33	40	80	130	188	256	219	0
ALACHUA	5	0	0	0	0	0	0	1	0	1	0	1	1	1	0
BAKER	1	0	0	0	0	0	0	0	0	0	0	0	1	0	0
BAY	11	1	0	0	0	0	0	0	1	0	3	3	2	1	0
BRADFORD	0	0	0	0	0	0	0	0	0	0	0	0	0	0	0
BREVARD	33	1	0	0	0	0	0	0	2	3	2	6	10	9	0
BROWARD	139	4	0	2	0	1	2	4	5	19	16	25	32	29	0
CALHOUN	0	0	0	0	0	0	0	0	0	0	0	0	0	0	0
CHARLOTTE	5	0	0	0	0	0	0	0	1	1	1	0	1	1	0
CITRUS	9	0	0	0	0	0	0	0	0	0	1	3	2	3	0
CLAY	14	2	0	0	0	0	0	0	0	0	2	4	2	4	0
COLLIER	8	0	0	0	0	1	1	0	0	0	2	0	1	3	0
COLUMBIA	3	0	1	0	0	0	0	0	0	0	1	0	1	0	0
MIAMI-DADE	85	2	0	0	0	0	1	4	4	6	8	13	17	30	0
DESOTO	2	0	0	0	0	0	0	0	0	0	2	0	0	0	0
DIXIE	0	0	0	0	0	0	0	0	0	0	0	0	0	0	0
DUVAL	80	5	0	2	0	0	0	1	4	5	11	17	17	18	0
ESCAMBIA	34	1	0	0	0	0	1	1	2	1	7	6	11	4	0
FLAGLER	8	1	0	0	0	0	0	1	0	0	0	2	1	3	0
FRANKLIN	1	0	0	0	0	0	0	0	0	0	0	0	1	0	0
GADSDEN	0	0	0	0	0	0	0	0	0	0	0	0	0	0	0
GILCHRIST	0	0	0	0	0	0	0	0	0	0	0	0	0	0	0
GLADES	6	0	0	0	0	0	1	0	0	1	1	1	1	1	0
GULF	0	0	0	0	0	0	0	0	0	0	0	0	0	0	0
HAMILTON	0	0	0	0	0	0	0	0	0	0	0	0	0	0	0
HARDEE	1	0	0	0	0	0	0	0	0	0	0	0	0	1	0
HENDRY	8	0	0	0	0	0	0	2	1	0	1	2	1	1	0
HERNANDO	11	0	0	0	0	0	1	0	0	4	0	3	1	2	0
HIGHLANDS	7	0	0	0	0	0	0	0	0	1	0	2	0	4	0
HILLSBOROUGH	65	5	1	1	0	0	0	2	2	7	8	8	16	15	0
HOLMES	0	0	0	0	0	0	0	0	0	0	0	0	0	0	0
INDIAN RIVER	6	0	0	0	0	0	0	0	1	1	0	0	3	1	0
JACKSON	4	0	0	0	0	0	0	0	0	0	2	1	1	0	0
JEFFERSON	0	0	0	0	0	0	0	0	0	0	0	0	0	0	0
LAFAYETTE	0	0	0	0	0	0	0	0	0	0	0	0	0	0	0
LAKE	13	1	0	0	0	0	0	0	0	1	2	1	7	1	0
LEE	17	1	0	0	0	0	0	0	1	1	2	5	5	2	0
LEON	8	1	1	0	0	0	0	0	1	1	1	1	1	1	0
LEVY	0	0	0	0	0	0	0	0	0	0	0	0	0	0	0
LIBERTY	0	0	0	0	0	0	0	0	0	0	0	0	0	0	0
MADISON	0	0	0	0	0	0	0	0	0	0	0	0	0	0	0
MANATEE	7	0	0	0	0	0	0	1	0	0	1	2	0	3	0
MARION	26	1	0	1	0	1	0	1	0	2	6	2	5	7	0
MARTIN	3	0	0	1	0	0	0	0	0	1	0	0	0	1	0
MONROE	4	0	0	0	0	0	0	0	0	1	0	1	2	0	0
NASSAU	2	0	0	0	0	0	0	0	0	1	0	0	1	0	0
OKALOOSA	8	0	0	1	0	0	0	0	0	0	1	4	2	0	0
OKEECHOBEE	0	0	0	0	0	0	0	0	0	0	0	0	0	0	0
ORANGE	86	2	1	0	0	1	0	4	4	2	13	18	27	14	0
OSCEOLA	25	0	0	0	0	0	1	0	1	2	2	7	8	4	0
PALM BEACH	61	0	1	0	0	2	1	1	3	4	7	15	15	12	0
PASCO	29	0	0	0	0	0	0	1	0	3	2	6	11	6	0
PINELLAS	65	3	0	0	1	0	0	2	1	5	14	8	18	13	0
POLK	21	3	1	0	0	0	0	2	0	2	4	2	4	3	0
PUTNAM	3	0	0	0	0	0	0	0	1	0	0	1	1	0	0
SAINT JOHNS	4	0	0	0	0	0	0	0	0	0	0	2	0	2	0
SAINT LUCIE	11	0	0	0	0	0	0	0	2	1	1	1	5	1	0
SANTA ROSA	7	0	0	0	0	1	0	0	0	0	2	0	4	0	0
SARASOTA	10	0	0	0	0	1	0	0	0	0	2	1	2	4	0
SEMINOLE	36	1	1	0	0	0	0	4	3	3	2	6	8	8	0
SUMTER	6	0	0	0	0	0	0	0	0	0	0	2	1	3	0
SUWANNEE	1	0	0	0	0	0	0	1	0	0	0	0	0	0	0
TAYLOR	0	0	0	0	0	0	0	0	0	0	0	0	0	0	0
UNION	0	0	0	0	0	0	0	0	0	0	0	0	0	0	0
VOLUSIA	11	0	0	0	0	1	0	0	0	0	0	3	5	2	0
WAKULLA	0	0	0	0	0	0	0	0	0	0	0	0	0	0	0
WALTON	2	0	0	0	0	0	0	0	0	0	0	1	0	1	0
WASHINGTON	2	0	0	0	0	0	0	0	0	0	0	1	1	0	0

TABLE D-5: RESIDENT DEATHS BY HISPANIC OR HAITIAN ORIGIN, BY COUNTY, FLORIDA, 2008

	HISPANIC ORIGIN									
	TOTAL	TOTAL HISPANIC	MEXICAN	PUERTO RICAN	CUBAN	CENTRAL/ SOUTH AMERICAN	OTHER/ UNK HISPANIC	HAITIAN	NON-HISPANIC/ HAITIAN	UNK
FLORIDA	170,473	18,886	1,041	3,450	10,383	1,799	2,213	1,316	150,100	171
ALACHUA	1,635	36	4	9	16	3	4	3	1,596	0
BAKER	236	2	0	1	1	0	0	0	234	0
BAY	1,533	20	0	7	1	1	11	0	1,512	1
BRADFORD	281	3	1	0	2	0	0	0	277	1
BREVARD	5,711	152	12	62	23	14	41	17	5,534	8
BROWARD	14,629	1,403	47	327	477	211	341	331	12,882	13
CALHOUN	160	0	0	0	0	0	0	0	160	0
CHARLOTTE	2,116	36	2	14	11	3	6	10	2,070	0
CITRUS	2,321	52	3	24	7	7	11	1	2,267	1
CLAY	1,347	34	6	16	4	3	5	0	1,312	1
COLLIER	2,707	199	60	21	78	16	24	33	2,474	1
COLUMBIA	706	8	2	2	3	0	1	0	697	1
MIAMI-DADE	17,989	10,654	103	511	8,394	856	790	500	6,784	51
DESOTO	274	18	16	1	0	0	1	0	255	1
DIXIE	181	3	1	0	0	0	2	0	178	0
DUVAL	7,192	222	24	54	39	21	84	12	6,952	6
ESCAMBIA	2,967	46	10	21	0	4	11	0	2,920	1
FLAGLER	972	26	0	10	5	4	7	0	945	1
FRANKLIN	116	0	0	0	0	0	0	0	116	0
GADSDEN	445	11	4	0	0	2	5	0	434	0
GILCHRIST	157	2	0	1	1	0	0	0	155	0
GLADES	92	3	2	1	0	0	0	0	89	0
GULF	172	1	0	0	0	0	1	0	171	0
HAMILTON	127	8	2	0	0	0	6	0	119	0
HARDEE	211	37	30	2	3	0	2	1	173	0
HENDRY	283	50	22	6	14	5	3	1	232	0
HERNANDO	2,446	93	3	69	9	4	8	0	2,352	1
HIGHLANDS	1,249	50	9	22	7	5	7	0	1,197	2
HILLSBOROUGH	9,179	1,265	109	387	432	108	229	19	7,884	11
HOLMES	257	2	0	0	1	0	1	0	254	1
INDIAN RIVER	1,734	31	11	5	11	2	2	0	1,703	0
JACKSON	530	5	0	0	1	2	2	0	524	1
JEFFERSON	153	3	0	0	0	1	2	0	150	0
LAFAYETTE	76	0	0	0	0	0	0	0	76	0
LAKE	3,305	99	21	42	13	13	10	2	3,197	7
LEE	5,675	269	55	90	64	30	30	23	5,378	5
LEON	1,573	31	4	3	6	5	13	0	1,542	0
LEVY	486	10	5	1	2	0	2	0	476	0
LIBERTY	52	0	0	0	0	0	0	0	52	0
MADISON	226	16	0	0	2	1	13	0	210	0
MANATEE	3,375	107	39	29	16	8	15	7	3,260	1
MARION	4,147	125	14	65	17	13	16	2	4,016	4
MARTIN	1,695	50	8	16	7	5	14	0	1,644	1
MONROE	647	74	5	3	56	2	8	1	568	4
NASSAU	603	15	1	2	2	0	10	0	588	0
OKALOOSA	1,471	24	4	10	2	1	7	0	1,446	1
OKEECHOBEE	404	18	11	6	0	1	0	0	384	2
ORANGE	6,696	955	69	585	120	105	76	94	5,643	4
OSCEOLA	1,553	388	11	270	33	36	38	8	1,156	1
PALM BEACH	13,160	753	80	149	259	152	113	180	12,213	14
PASCO	5,467	187	28	74	32	19	34	3	5,275	2
PINELLAS	11,268	282	34	104	50	46	48	4	10,982	0
POLK	5,548	243	68	107	29	14	25	29	5,272	4
PUTNAM	883	17	6	10	0	0	1	0	866	0
SAINT JOHNS	1,432	34	4	10	5	10	5	1	1,397	0
SAINT LUCIE	2,580	118	21	52	18	11	16	24	2,437	1
SANTA ROSA	1,091	15	3	5	2	0	5	0	1,076	0
SARASOTA	4,996	87	19	17	25	5	21	1	4,904	4
SEMINOLE	2,769	199	11	95	30	34	29	5	2,559	6
SUMTER	1,013	13	8	0	2	0	3	0	1,000	0
SUWANNEE	502	10	0	2	6	1	1	0	492	0
TAYLOR	245	1	0	0	1	0	0	0	244	0
UNION	231	18	4	3	7	1	3	0	212	1
VOLUSIA	6,040	209	19	125	30	13	22	4	5,822	5
WAKULLA	256	5	1	1	1	1	1	0	251	0
WALTON	541	8	3	1	1	0	3	0	533	0
WASHINGTON	273	0	0	0	0	0	0	0	273	0

TABLE D-6: RESIDENT DEATHS FOR INCORPORATED CITIES OF 2,400 OR MORE POPULATION, BY RACE, BY COUNTY, FLORIDA, 2008

	TOTAL	WHITE	BLACK	AMER INDIAN	CHINESE	JAPANESE	HAWAIIAN	FILIPINO	OTHER ASIAN/ PAC ISL	MULTI- RACE & OTHER	UNK
FLORIDA	170,473	149,966	18,286	173	174	72	16	230	450	1,064	42
ALACHUA	1,635	1,295	327	0	2	0	0	4	5	2	0
ALACHUA	46	34	12	0	0	0	0	0	0	0	0
GAINESVILLE	760	574	178	0	2	0	0	3	3	0	0
HIGH SPRINGS	38	29	9	0	0	0	0	0	0	0	0
NEWBERRY	35	29	6	0	0	0	0	0	0	0	0
BALANCE OF COUNTY	756	629	122	0	0	0	0	1	2	2	0
BAKER	236	205	30	0	0	1	0	0	0	0	0
MACCLENNY	68	57	10	0	0	1	0	0	0	0	0
BALANCE OF COUNTY	168	148	20	0	0	0	0	0	0	0	0
BAY	1,533	1,394	114	4	1	2	1	0	8	9	0
CALLAWAY	30	26	1	0	0	0	0	0	1	2	0
CEDAR GROVE	2	1	1	0	0	0	0	0	0	0	0
LYNN HAVEN	115	105	7	1	0	0	0	0	0	2	0
PANAMA CITY	574	473	88	1	0	2	1	0	5	4	0
PANAMA CITY BEACH	142	141	0	0	0	0	0	0	1	0	0
PARKER	14	13	0	0	1	0	0	0	0	0	0
SPRINGFIELD	29	25	4	0	0	0	0	0	0	0	0
BALANCE OF COUNTY	627	610	13	2	0	0	0	0	1	1	0
BRADFORD	281	249	32	0	0	0	0	0	0	0	0
STARKE	98	79	19	0	0	0	0	0	0	0	0
BALANCE OF COUNTY	183	170	13	0	0	0	0	0	0	0	0
BREVARD	5,711	5,302	342	9	3	3	1	9	9	33	0
CAPE CANAVERAL	81	81	0	0	0	0	0	0	0	0	0
COCOA	242	193	49	0	0	0	0	0	0	0	0
COCOA BEACH	188	188	0	0	0	0	0	0	0	0	0
INDIALANTIC	79	78	0	0	0	0	0	0	0	1	0
INDIAN HARBOUR BEACH	79	79	0	0	0	0	0	0	0	0	0
MALABAR	13	12	0	0	0	0	0	0	0	1	0
MELBOURNE	1,031	955	68	2	0	1	0	0	1	4	0
MELBOURNE BEACH	63	63	0	0	0	0	0	0	0	0	0
PALM BAY	821	716	85	0	1	1	0	2	2	14	0
ROCKLEDGE	286	251	27	3	0	0	0	3	1	1	0
SATELLITE BEACH	132	131	0	0	0	0	0	0	0	1	0
TITUSVILLE	561	509	40	2	1	0	0	0	2	7	0
WEST MELBOURNE	232	224	7	0	0	0	1	0	0	0	0
BALANCE OF COUNTY	1,903	1,822	66	2	1	1	0	4	3	4	0
BROWARD	14,629	12,268	2,092	20	22	4	2	14	52	152	3
COCONUT CREEK	506	490	10	0	0	0	0	0	2	4	0
COOPER CITY	135	126	3	0	1	0	0	1	1	3	0
CORAL SPRINGS	608	546	50	0	2	0	0	1	3	6	0
DANIA BEACH	240	190	48	0	0	0	0	0	1	1	0
DAVIE	525	503	16	0	0	1	1	1	0	3	0
DEERFIELD BEACH	785	692	87	1	0	0	0	1	0	4	0
FORT LAUDERDALE	1,987	1,441	523	2	1	1	0	3	3	12	1
HALLANDALE	142	126	16	0	0	0	0	0	0	0	0
HOLLYWOOD	1,426	1,264	139	6	3	0	0	0	6	8	0
LAUDERDALE BY THE SEA	55	53	1	0	0	0	0	0	0	1	0
LAUDERDALE LAKES	221	106	99	0	0	0	0	0	1	15	0
LAUDERHILL	517	308	197	1	2	0	0	0	1	8	0
LIGHTHOUSE POINT	104	103	0	0	0	0	0	0	0	1	0
MARGATE	575	534	33	0	0	0	0	0	3	5	0
MIRAMAR	404	219	168	1	3	0	0	1	3	9	0
NORTH LAUDERDALE	166	116	41	0	0	0	0	0	3	6	0
OAKLAND PARK	193	169	23	1	0	0	0	0	0	0	0
PARKLAND	91	87	2	0	0	0	0	0	2	0	0
PEMBROKE PARK	40	34	6	0	0	0	0	0	0	0	0
PEMBROKE PINES	1,121	1,001	89	2	3	0	0	2	8	15	1
PLANTATION	581	518	49	0	3	0	0	1	5	5	0
POMPANO BEACH	1,318	1,089	213	2	1	1	1	2	1	8	0
SOUTHWEST RANCHES	44	43	0	0	0	0	0	0	0	1	0
SUNRISE	776	671	84	0	0	0	0	1	3	17	0
TAMARAC	972	883	74	1	0	1	0	0	2	11	0

TABLE D-6 (Cont.): RESIDENT DEATHS FOR INCORPORATED CITIES OF 2,400 OR MORE POPULATION, BY RACE, BY COUNTY, FLORIDA, 2008

	TOTAL	WHITE	BLACK	AMER INDIAN	CHINESE	JAPANESE	HAWAIIAN	FILIPINO	OTHER ASIAN/ PAC ISL	MULTI- RACE & OTHER	UNK
BROWARD (Cont.)											
WESTON	172	160	7	0	2	0	0	0	2	1	0
WILTON MANORS	118	110	7	0	0	0	0	0	1	0	0
BALANCE OF COUNTY	807	686	107	3	1	0	0	0	1	8	1
CALHOUN											
BLOUNTSTOWN	65	54	11	0	0	0	0	0	0	0	0
BALANCE OF COUNTY	95	93	2	0	0	0	0	0	0	0	0
CHARLOTTE											
PUNTA GORDA	280	268	11	1	0	0	0	0	0	0	0
BALANCE OF COUNTY	1,836	1,760	63	3	2	0	0	1	2	5	0
CITRUS											
CRYSTAL RIVER	95	90	5	0	0	0	0	0	0	0	0
INVERNESS	206	201	5	0	0	0	0	0	0	0	0
BALANCE OF COUNTY	2,020	1,984	20	0	2	1	0	2	1	10	0
CLAY											
GREEN COVE SPRINGS	79	68	11	0	0	0	0	0	0	0	0
ORANGE PARK	158	141	13	0	0	0	0	2	1	1	0
BALANCE OF COUNTY	1,110	1,042	44	0	1	1	0	5	2	14	1
COLLIER											
MARCO ISLAND	124	124	0	0	0	0	0	0	0	0	0
NAPLES	555	538	15	0	0	0	0	0	0	2	0
BALANCE OF COUNTY	2,028	1,957	59	0	2	1	0	0	1	7	1
COLUMBIA											
LAKE CITY	199	146	51	1	0	0	0	0	0	1	0
BALANCE OF COUNTY	507	456	49	0	0	0	0	1	0	1	0
MIAMI-DADE											
AVENTURA	412	390	15	0	3	0	0	0	1	3	0
BAL HARBOUR	35	35	0	0	0	0	0	0	0	0	0
BAY HARBOR ISLANDS	36	36	0	0	0	0	0	0	0	0	0
BISCAYNE PARK	13	12	1	0	0	0	0	0	0	0	0
CORAL GABLES	307	295	11	0	0	0	0	0	0	1	0
DORAL	38	37	1	0	0	0	0	0	0	0	0
EL PORTAL	8	4	4	0	0	0	0	0	0	0	0
FLORIDA CITY	45	25	19	0	0	0	0	0	0	0	1
HIALEAH	2,049	1,996	41	1	1	0	0	0	0	9	1
HIALEAH GARDENS	126	124	1	0	0	0	0	0	0	1	0
HOMESTEAD	399	345	50	0	1	1	0	0	1	1	0
KEY BISCAYNE	55	55	0	0	0	0	0	0	0	0	0
MIAMI	5,685	4,318	1,296	1	11	1	0	2	9	40	7
MIAMI BEACH	655	621	32	1	0	0	0	0	0	1	0
MIAMI GARDENS	463	146	309	0	1	0	0	0	1	6	0
MIAMI LAKES	186	178	8	0	0	0	0	0	0	0	0
MIAMI SHORES	70	59	11	0	0	0	0	0	0	0	0
MIAMI SPRINGS	135	132	0	0	0	0	0	0	2	1	0
NORTH BAY VILLAGE	35	32	2	0	0	0	0	0	0	1	0
NORTH MIAMI	394	257	129	0	1	0	0	0	0	7	0
NORTH MIAMI BEACH	403	305	93	0	1	0	0	0	0	4	0
OPA-LOCKA	152	56	94	0	0	0	0	0	0	2	0
PINECREST	52	48	2	0	0	0	0	0	2	0	0
PALMETTO BAY	24	24	0	0	0	0	0	0	0	0	0
SOUTH MIAMI	44	30	14	0	0	0	0	0	0	0	0
SUNNY ISLES BEACH	141	141	0	0	0	0	0	0	0	0	0
SURFSIDE	48	47	0	0	0	0	0	1	0	0	0
SWEETWATER	14	14	0	0	0	0	0	0	0	0	0
VIRGINIA GARDENS	8	8	0	0	0	0	0	0	0	0	0
WEST MIAMI	13	13	0	0	0	0	0	0	0	0	0
BALANCE OF COUNTY	5,944	4,679	1,174	7	18	2	0	7	14	37	6
DESOTO											
ARCADIA	79	60	18	0	0	0	0	0	1	0	0
BALANCE OF COUNTY	195	185	9	0	1	0	0	0	0	0	0
DIXIE											
	181	173	8	0	0	0	0	0	0	0	0

TABLE D-6 (Cont.): RESIDENT DEATHS FOR INCORPORATED CITIES OF 2,400 OR MORE POPULATION, BY RACE, BY COUNTY, FLORIDA, 2008

	TOTAL	WHITE	BLACK	AMER INDIAN	CHINESE	JAPANESE	HAWAIIAN	FILIPINO	OTHER ASIAN/ PAC ISL	MULTI- RACE & OTHER	UNK
DUVAL	7,192	5,181	1,869	5	6	0	2	42	36	49	2
ATLANTIC BEACH	166	144	19	0	0	0	0	3	0	0	0
BALDWIN	25	19	6	0	0	0	0	0	0	0	0
JACKSONVILLE	6,752	4,782	1,835	5	6	0	2	39	34	47	2
JACKSONVILLE BEACH	200	188	9	0	0	0	0	0	2	1	0
NEPTUNE BEACH	49	48	0	0	0	0	0	0	0	1	0
ESCAMBIA	2,967	2,347	554	7	1	4	0	19	15	20	0
CENTURY	31	14	16	0	0	0	0	0	1	0	0
PENSACOLA	714	489	214	0	1	2	0	0	3	5	0
BALANCE OF COUNTY	2,222	1,844	324	7	0	2	0	19	11	15	0
FLAGLER	972	878	80	1	1	0	0	5	2	5	0
BUNNELL	1	1	0	0	0	0	0	0	0	0	0
FLAGLER BEACH	77	77	0	0	0	0	0	0	0	0	0
PALM COAST	719	644	64	0	1	0	0	3	2	5	0
BALANCE OF COUNTY	175	156	16	1	0	0	0	2	0	0	0
FRANKLIN	116	101	14	1	0	0	0	0	0	0	0
APALACHICOLA	30	20	10	0	0	0	0	0	0	0	0
BALANCE OF COUNTY	86	81	4	1	0	0	0	0	0	0	0
GADSDEN	445	213	228	0	0	0	0	0	0	1	3
CHATTAHOOCHEE	25	17	8	0	0	0	0	0	0	0	0
GRETNA	12	0	12	0	0	0	0	0	0	0	0
HAVANA	43	21	22	0	0	0	0	0	0	0	0
QUINCY	106	36	67	0	0	0	0	0	0	0	3
BALANCE OF COUNTY	259	139	119	0	0	0	0	0	0	1	0
GILCHRIST	157	154	3	0	0	0	0	0	0	0	0
GLADES	92	76	5	11	0	0	0	0	0	0	0
GULF	172	152	19	1	0	0	0	0	0	0	0
PORT ST JOE	59	46	13	0	0	0	0	0	0	0	0
BALANCE OF COUNTY	113	106	6	1	0	0	0	0	0	0	0
HAMILTON	127	85	42	0	0	0	0	0	0	0	0
HARDEE	211	190	19	1	0	0	0	0	0	1	0
BOWLING GREEN	12	11	1	0	0	0	0	0	0	0	0
WAUCHULA	48	43	5	0	0	0	0	0	0	0	0
BALANCE OF COUNTY	151	136	13	1	0	0	0	0	0	1	0
HENDRY	283	231	40	7	0	0	0	1	1	3	0
CLEWISTON	66	53	11	0	0	0	0	1	0	1	0
LABELLE	46	44	1	1	0	0	0	0	0	0	0
BALANCE OF COUNTY	171	134	28	6	0	0	0	0	1	2	0
HERNANDO	2,446	2,360	67	2	0	0	1	3	3	10	0
BROOKSVILLE	174	153	19	0	0	0	0	0	1	1	0
BALANCE OF COUNTY	2,272	2,207	48	2	0	0	1	3	2	9	0
HIGHLANDS	1,249	1,167	68	0	0	1	0	2	1	10	0
AVON PARK	99	79	18	0	0	0	0	1	0	1	0
SEBRING	220	206	11	0	0	0	0	0	1	2	0
BALANCE OF COUNTY	930	882	39	0	0	1	0	1	0	7	0
HILLSBOROUGH	9,179	7,783	1,242	10	12	7	0	18	29	75	3
PLANT CITY	295	239	55	0	0	0	0	0	0	1	0
TAMPA	3,581	2,695	829	2	7	2	0	4	10	30	2
TEMPLE TERRACE	120	113	6	0	1	0	0	0	0	0	0
BALANCE OF COUNTY	5,183	4,736	352	8	4	5	0	14	19	44	1
HOLMES	257	249	7	0	0	0	0	0	0	1	0
BONIFAY	60	54	6	0	0	0	0	0	0	0	0
BALANCE OF COUNTY	197	195	1	0	0	0	0	0	0	1	0
INDIAN RIVER	1,734	1,633	87	1	2	0	0	0	4	6	1
FELLSMERE	12	12	0	0	0	0	0	0	0	0	0

TABLE D-6 (Cont.): RESIDENT DEATHS FOR INCORPORATED CITIES OF 2,400 OR MORE POPULATION, BY RACE, BY COUNTY, FLORIDA, 2008

	TOTAL	WHITE	BLACK	AMER INDIAN	CHINESE	JAPANESE	HAWAIIAN	FILIPINO	OTHER ASIAN/ PAC ISL	MULTI- RACE & OTHER	UNK
INDIAN RIVER (Cont.)											
INDIAN RIVER SHORES	7	7	0	0	0	0	0	0	0	0	0
SEBASTIAN	263	257	2	0	0	0	0	0	2	2	0
VERO BEACH	342	330	8	0	0	0	0	0	1	2	1
BALANCE OF COUNTY	1,110	1,027	77	1	2	0	0	0	1	2	0
JACKSON	530	411	115	1	0	1	0	1	0	1	0
GRACEVILLE	38	29	9	0	0	0	0	0	0	0	0
MARIANNA	111	81	29	0	0	0	0	1	0	0	0
BALANCE OF COUNTY	381	301	77	1	0	1	0	0	0	1	0
JEFFERSON	153	110	42	0	0	0	0	0	0	1	0
MONTICELLO	40	26	14	0	0	0	0	0	0	0	0
BALANCE OF COUNTY	113	84	28	0	0	0	0	0	0	1	0
LAFAYETTE	76	71	5	0	0	0	0	0	0	0	0
LAKE	3,305	3,092	174	3	2	3	0	3	7	21	0
CLERMONT	238	201	26	0	2	1	0	0	3	5	0
EUSTIS	216	201	15	0	0	0	0	0	0	0	0
FRUITLAND PARK	62	59	2	0	0	0	0	0	0	1	0
GROVELAND	49	41	6	0	0	1	0	0	0	1	0
LADY LAKE	217	209	5	0	0	0	0	0	0	3	0
LEESBURG	435	392	38	1	0	0	0	2	1	1	0
MASCOTTE	22	20	1	0	0	0	0	0	1	0	0
MINNEOLA	40	35	4	0	0	0	0	0	0	1	0
MOUNT DORA	208	185	23	0	0	0	0	0	0	0	0
TAVARES	190	182	6	0	0	0	0	0	0	2	0
UMATILLA	51	47	4	0	0	0	0	0	0	0	0
BALANCE OF COUNTY	1,577	1,520	44	2	0	1	0	1	2	7	0
LEE	5,675	5,382	261	1	3	1	1	5	6	15	0
BONITA SPRINGS	339	334	4	0	1	0	0	0	0	0	0
CAPE CORAL	1,255	1,220	28	1	1	0	0	1	1	3	0
FORT MYERS	741	596	141	0	1	0	0	0	0	3	0
FORT MYERS BEACH	101	101	0	0	0	0	0	0	0	0	0
SANIBEL	48	48	0	0	0	0	0	0	0	0	0
BALANCE OF COUNTY	3,191	3,083	88	0	0	1	1	4	5	9	0
LEON	1,573	1,179	378	0	3	1	0	1	1	10	0
TALLAHASSEE	1,042	746	285	0	2	0	0	1	1	7	0
BALANCE OF COUNTY	531	433	93	0	1	1	0	0	0	3	0
LEVY	486	440	43	0	0	0	1	0	1	1	0
WILLISTON	46	35	11	0	0	0	0	0	0	0	0
BALANCE OF COUNTY	440	405	32	0	0	0	1	0	1	1	0
LIBERTY	52	46	6	0	0	0	0	0	0	0	0
MADISON	226	146	80	0	0	0	0	0	0	0	0
MADISON	63	27	36	0	0	0	0	0	0	0	0
BALANCE OF COUNTY	163	119	44	0	0	0	0	0	0	0	0
MANATEE	3,375	3,177	178	1	3	1	0	2	3	10	0
BRADENTON	916	846	67	0	0	0	0	0	0	3	0
BRADENTON BEACH	11	11	0	0	0	0	0	0	0	0	0
HOLMES BEACH	38	38	0	0	0	0	0	0	0	0	0
LONGBOAT KEY	35	35	0	0	0	0	0	0	0	0	0
PALMETTO	146	132	14	0	0	0	0	0	0	0	0
BALANCE OF COUNTY	2,229	2,115	97	1	3	1	0	2	3	7	0
MARION	4,147	3,768	320	4	1	1	0	1	6	46	0
BELLEVIEW	74	69	2	0	0	0	0	0	0	3	0
OCALA	865	723	128	1	0	0	0	0	4	9	0
BALANCE OF COUNTY	3,208	2,976	190	3	1	1	0	1	2	34	0
MARTIN	1,695	1,642	42	0	2	0	0	0	2	7	0
PORT SAINT LUCIE	1	0	1	0	0	0	0	0	0	0	0
STUART	444	423	19	0	0	0	0	0	0	2	0
BALANCE OF COUNTY	1,250	1,219	22	0	2	0	0	0	2	5	0

TABLE D-6 (Cont.): RESIDENT DEATHS FOR INCORPORATED CITIES OF 2,400 OR MORE POPULATION, BY RACE, BY COUNTY, FLORIDA, 2008

	TOTAL	WHITE	BLACK	AMER INDIAN	CHINESE	JAPANESE	HAWAIIAN	FILIPINO	OTHER ASIAN/ PAC ISL	MULTI- RACE & OTHER	UNK
MONROE	647	604	33	3	0	0	1	1	2	2	1
ISLAMORADA	21	21	0	0	0	0	0	0	0	0	0
KEY WEST	235	210	20	1	0	0	0	1	2	1	0
MARATHON	54	51	2	0	0	0	0	0	0	0	1
BALANCE OF COUNTY	337	322	11	2	0	0	1	0	0	1	0
NASSAU	603	557	41	2	0	0	0	1	0	2	0
FERNANDINA BEACH	141	125	16	0	0	0	0	0	0	0	0
HILLIARD	36	30	6	0	0	0	0	0	0	0	0
BALANCE OF COUNTY	426	402	19	2	0	0	0	1	0	2	0
OKALOOSA	1,471	1,371	78	2	0	3	0	2	3	12	0
CRESTVIEW	176	151	24	0	0	1	0	0	0	0	0
DESTIN	102	99	0	0	0	1	0	0	0	2	0
FORT WALTON BEACH	274	240	26	0	0	1	0	1	1	5	0
MARY ESTHER	37	34	3	0	0	0	0	0	0	0	0
NICEVILLE	116	113	1	1	0	0	0	0	0	1	0
VALPARAISO	42	41	0	0	0	0	0	0	0	1	0
BALANCE OF COUNTY	724	693	24	1	0	0	0	1	2	3	0
OKEECHOBEE	404	380	23	0	0	0	0	0	0	1	0
OKEECHOBEE	90	77	13	0	0	0	0	0	0	0	0
BALANCE OF COUNTY	314	303	10	0	0	0	0	0	0	1	0
ORANGE	6,696	5,269	1,216	8	12	4	1	27	53	103	3
APOPKA	249	213	27	0	0	0	0	0	3	6	0
BELLE ISLE	4	4	0	0	0	0	0	0	0	0	0
EATONVILLE	8	0	8	0	0	0	0	0	0	0	0
MAITLAND	100	87	12	0	0	0	0	0	0	1	0
OCOEE	167	152	15	0	0	0	0	0	0	0	0
ORLANDO	2,111	1,479	563	6	5	2	0	3	20	30	3
WINTER GARDEN	235	196	32	1	0	0	0	2	1	3	0
WINTER PARK	354	327	26	0	1	0	0	0	0	0	0
BALANCE OF COUNTY	3,468	2,811	533	1	6	2	1	22	29	63	0
OSCEOLA	1,553	1,388	106	3	2	0	0	9	12	33	0
KISSIMMEE	421	364	34	0	0	0	0	1	9	13	0
ST CLOUD	289	279	7	0	0	0	0	2	0	1	0
BALANCE OF COUNTY	843	745	65	3	2	0	0	6	3	19	0
PALM BEACH	13,160	11,851	1,174	10	20	6	0	11	36	48	4
BELLE GLADE	127	45	79	0	0	0	0	0	0	3	0
BOCA RATON	1,059	1,021	26	0	3	2	0	2	2	3	0
BOYNTON BEACH	937	817	117	0	0	0	0	1	2	0	0
DELRAY BEACH	968	848	113	0	1	0	0	0	2	3	1
GREENACRES	163	151	11	0	0	0	0	0	0	1	0
HIGHLAND BEACH	42	42	0	0	0	0	0	0	0	0	0
HYPOLUXO	17	17	0	0	0	0	0	0	0	0	0
JUNO BEACH	73	73	0	0	0	0	0	0	0	0	0
JUPITER	457	447	6	1	1	0	0	0	1	1	0
LAKE CLARKE SHORES	8	8	0	0	0	0	0	0	0	0	0
LAKE PARK	76	55	18	0	1	0	0	0	2	0	0
LAKE WORTH	502	443	53	1	0	0	0	0	3	1	1
LANTANA	214	202	10	0	0	0	0	0	0	2	0
MANGONIA PARK	2	1	1	0	0	0	0	0	0	0	0
NORTH PALM BEACH	149	146	0	0	0	0	0	1	1	1	0
PAHOKEE	65	24	41	0	0	0	0	0	0	0	0
PALM BEACH	176	174	2	0	0	0	0	0	0	0	0
PALM BEACH GARDENS	432	419	2	1	1	2	0	0	4	3	0
PALM SPRINGS	62	61	0	0	0	0	0	0	1	0	0
RIVIERA BEACH	255	79	175	0	0	0	0	0	0	1	0
ROYAL PALM BEACH	152	122	26	0	3	0	0	0	0	1	0
SOUTH BAY	24	2	22	0	0	0	0	0	0	0	0
TEQUESTA	90	89	0	0	0	0	0	0	0	1	0
WELLINGTON	233	213	14	0	0	0	0	0	3	3	0
WEST PALM BEACH	1,325	968	337	2	3	0	0	1	4	9	1
BALANCE OF COUNTY	5,552	5,384	121	5	7	2	0	6	11	15	1
PASCO	5,467	5,299	101	6	5	5	1	2	9	38	1
DADE CITY	122	110	10	0	0	0	0	0	1	1	0

TABLE D-6 (Cont.): RESIDENT DEATHS FOR INCORPORATED CITIES OF 2,400 OR MORE POPULATION, BY RACE, BY COUNTY, FLORIDA, 2008

	TOTAL	WHITE	BLACK	AMER INDIAN	CHINESE	JAPANESE	HAWAIIAN	FILIPINO	OTHER ASIAN/ PAC ISL	MULTI- RACE & OTHER	UNK
PASCO (Cont.)											
NEW PORT RICHEY	446	442	2	0	0	1	0	0	0	1	0
PORT RICHEY	104	100	3	0	0	0	0	0	0	1	0
ZEPHYRHILLS	275	270	3	0	0	0	0	0	1	1	0
BALANCE OF COUNTY	4,520	4,377	83	6	5	4	1	2	7	34	1
PINELLAS	11,268	10,408	730	11	7	3	0	9	50	50	0
BELLEAIR	52	52	0	0	0	0	0	0	0	0	0
BELLEAIR BLUFFS	33	33	0	0	0	0	0	0	0	0	0
CLEARWATER	1,605	1,490	99	2	1	0	0	1	5	7	0
DUNEDIN	537	523	7	4	0	0	0	0	2	1	0
GULFPORT	193	190	3	0	0	0	0	0	0	0	0
INDIAN ROCKS BEACH	34	34	0	0	0	0	0	0	0	0	0
KENNETH CITY	45	44	1	0	0	0	0	0	0	0	0
LARGO	1,235	1,205	22	0	0	1	0	0	4	3	0
MADEIRA BEACH	59	59	0	0	0	0	0	0	0	0	0
OLDSMAR	115	111	3	0	0	0	0	0	0	1	0
PINELLAS PARK	539	524	6	0	0	0	0	0	6	3	0
REDINGTON SHORES	27	27	0	0	0	0	0	0	0	0	0
SAFETY HARBOR	134	127	6	0	0	0	0	0	1	0	0
SEMINOLE	420	416	2	0	0	0	0	0	0	2	0
SOUTH PASADENA	133	131	1	0	0	0	0	1	0	0	0
ST PETERSBURG	2,965	2,389	527	4	5	1	0	3	20	16	0
ST PETERSBURG BEACH	105	105	0	0	0	0	0	0	0	0	0
TARPON SPRINGS	298	284	10	0	0	0	0	0	0	4	0
TREASURE ISLAND	76	76	0	0	0	0	0	0	0	0	0
BALANCE OF COUNTY	2,663	2,588	43	1	1	1	0	4	12	13	0
POLK	5,548	4,923	569	4	2	4	0	3	15	28	0
AUBURNDALE	156	143	13	0	0	0	0	0	0	0	0
BARTOW	194	157	37	0	0	0	0	0	0	0	0
DUNDEE	31	24	6	0	0	0	0	0	0	1	0
EAGLE LAKE	12	10	2	0	0	0	0	0	0	0	0
FORT MEADE	56	46	10	0	0	0	0	0	0	0	0
FROSTPROOF	36	36	0	0	0	0	0	0	0	0	0
HAINES CITY	166	128	36	0	0	0	0	0	0	2	0
LAKE ALFRED	38	32	5	0	0	0	0	0	0	1	0
LAKE WALES	190	154	36	0	0	0	0	0	0	0	0
LAKELAND	1,233	1,060	157	3	1	0	0	0	4	8	0
MULBERRY	63	52	10	0	0	1	0	0	0	0	0
WINTER HAVEN	562	474	81	0	1	0	0	0	5	1	0
BALANCE OF COUNTY	2,811	2,607	176	1	0	3	0	3	6	15	0
PUTNAM	883	766	112	1	0	0	0	0	2	2	0
PALATKA	158	106	50	0	0	0	0	0	1	1	0
BALANCE OF COUNTY	725	660	62	1	0	0	0	0	1	1	0
SAINT JOHNS	1,432	1,335	80	1	1	1	1	2	1	10	0
ST AUGUSTINE	269	245	20	0	0	0	0	0	0	4	0
ST AUGUSTINE BEACH	18	18	0	0	0	0	0	0	0	0	0
BALANCE OF COUNTY	1,145	1,072	60	1	1	1	1	2	1	6	0
SAINT LUCIE	2,580	2,244	307	2	4	0	0	3	4	16	0
FORT PIERCE	444	300	140	0	2	0	0	0	0	2	0
PORT ST LUCIE	1,263	1,154	88	1	1	0	0	2	4	13	0
BALANCE OF COUNTY	873	790	79	1	1	0	0	1	0	1	0
SANTA ROSA	1,091	1,039	34	5	0	2	0	3	1	7	0
GULF BREEZE	69	68	1	0	0	0	0	0	0	0	0
MILTON	106	97	9	0	0	0	0	0	0	0	0
BALANCE OF COUNTY	916	874	24	5	0	2	0	3	1	7	0
SARASOTA	4,996	4,820	146	1	2	2	0	1	9	14	1
LONGBOAT KEY	39	39	0	0	0	0	0	0	0	0	0
NORTH PORT	376	360	11	1	1	0	0	0	1	2	0
SARASOTA	866	765	95	0	0	0	0	1	2	3	0
VENICE	533	531	1	0	0	0	0	0	0	1	0
BALANCE OF COUNTY	3,182	3,125	39	0	1	2	0	0	6	8	1
SEMINOLE	2,769	2,434	276	1	8	3	1	1	15	29	1

**TABLE D-6 (Cont.): RESIDENT DEATHS FOR INCORPORATED CITIES OF 2,400 OR MORE POPULATION, BY RACE,
BY COUNTY, FLORIDA, 2008**

	TOTAL	WHITE	BLACK	AMER INDIAN	CHINESE	JAPANESE	HAWAIIAN	FILIPINO	OTHER ASIAN/ PAC ISL	MULTI- RACE & OTHER	UNK
SEMINOLE (Cont.)											
ALTAMONTE SPRINGS	330	284	38	0	0	0	0	0	0	8	0
CASSELBERRY	244	230	9	0	0	1	0	0	2	2	0
LAKE MARY	147	137	7	0	2	0	0	0	1	0	0
LONGWOOD	260	249	7	0	1	1	0	0	2	0	0
MAITLAND	22	21	0	0	0	0	0	0	0	1	0
OVIEDO	182	148	27	0	1	0	0	0	2	4	0
SANFORD	418	298	115	0	0	0	0	1	1	3	0
WINTER SPRINGS	205	195	9	0	0	0	0	0	1	0	0
BALANCE OF COUNTY	961	872	64	1	4	1	1	0	6	11	1
SUMTER	1,013	949	55	0	1	0	0	0	1	7	0
BUSHNELL	41	38	3	0	0	0	0	0	0	0	0
WILDWOOD	83	62	19	0	0	0	0	0	0	2	0
BALANCE OF COUNTY	889	849	33	0	1	0	0	0	1	5	0
SUWANNEE	502	456	43	0	0	0	1	0	0	2	0
LIVE OAK	104	82	22	0	0	0	0	0	0	0	0
BALANCE OF COUNTY	398	374	21	0	0	0	1	0	0	2	0
TAYLOR	245	207	36	1	0	0	1	0	0	0	0
PERRY	97	64	33	0	0	0	0	0	0	0	0
BALANCE OF COUNTY	148	143	3	1	0	0	1	0	0	0	0
UNION	231	180	49	2	0	0	0	0	0	0	0
VOLUSIA	6,040	5,642	373	2	1	1	0	4	6	9	2
DAYTONA BEACH	884	685	194	0	1	0	0	0	3	0	1
DAYTONA BEACH SHORES	67	65	2	0	0	0	0	0	0	0	0
DEBARY	198	195	3	0	0	0	0	0	0	0	0
DELAND	471	430	41	0	0	0	0	0	0	0	0
DELTONA	600	554	40	0	0	0	0	1	1	4	0
EDGEWATER	293	285	7	0	0	0	0	0	0	0	1
HOLLY HILL	237	223	13	1	0	0	0	0	0	0	0
LAKE HELEN	31	28	3	0	0	0	0	0	0	0	0
NEW SMYRNA BEACH	367	352	14	0	0	0	0	0	0	1	0
ORANGE CITY	231	221	9	0	0	0	0	0	0	1	0
ORMOND BEACH	785	767	13	0	0	1	0	1	1	2	0
PIERSON	11	10	1	0	0	0	0	0	0	0	0
PONCE INLET	33	33	0	0	0	0	0	0	0	0	0
PORT ORANGE	744	740	4	0	0	0	0	0	0	0	0
SOUTH DAYTONA	153	147	4	1	0	0	0	0	0	1	0
BALANCE OF COUNTY	935	907	25	0	0	0	0	2	1	0	0
WAKULLA	256	231	22	0	0	0	0	0	1	2	0
WALTON	541	509	29	2	0	0	0	0	0	1	0
DEFUNIAK SPRINGS	106	83	23	0	0	0	0	0	0	0	0
BALANCE OF COUNTY	435	426	6	2	0	0	0	0	0	1	0
WASHINGTON	273	243	26	1	0	1	0	0	0	2	0
CHIPLEY	70	59	11	0	0	0	0	0	0	0	0
BALANCE OF COUNTY	203	184	15	1	0	1	0	0	0	2	0

TABLE D-7: RESIDENT DEATHS BY MONTH, BY COUNTY, FLORIDA, 2008

	TOTAL	JAN	FEB	MAR	APR	MAY	JUN	JUL	AUG	SEP	OCT	NOV	DEC
FLORIDA	170,473	15,100	14,440	15,416	14,725	14,448	13,499	13,577	13,501	13,175	13,868	13,983	14,741
ALACHUA	1,635	162	128	149	159	140	125	140	121	110	127	130	144
BAKER	236	21	30	24	17	15	17	20	20	18	19	15	20
BAY	1,533	132	136	129	110	133	128	104	135	116	141	116	153
BRADFORD	281	33	17	27	27	21	24	34	22	16	20	15	25
BREVARD	5,711	511	464	512	457	465	485	438	487	429	490	452	521
BROWARD	14,629	1,256	1,241	1,346	1,270	1,195	1,171	1,155	1,167	1,129	1,209	1,242	1,248
CALHOUN	160	23	22	15	9	12	8	13	12	4	10	14	18
CHARLOTTE	2,116	180	168	182	171	170	180	184	162	143	192	177	207
CITRUS	2,321	234	202	211	198	198	181	186	169	198	176	164	204
CLAY	1,347	107	128	112	117	110	107	95	109	122	101	132	107
COLLIER	2,707	247	246	233	262	236	220	196	184	186	216	234	247
COLUMBIA	706	65	77	60	65	73	44	64	44	42	63	54	55
MIAMI-DADE	17,989	1,617	1,461	1,578	1,571	1,513	1,508	1,406	1,434	1,420	1,499	1,440	1,542
DESOTO	274	23	23	19	31	24	23	28	20	19	34	15	15
DIXIE	181	17	13	25	11	13	7	11	14	15	18	21	16
DUVAL	7,192	678	615	676	616	603	505	566	600	537	560	601	635
ESCAMBIA	2,967	258	259	260	258	279	233	234	233	215	234	251	253
FLAGLER	972	79	74	83	99	76	79	73	76	81	91	78	83
FRANKLIN	116	3	10	10	12	14	11	8	8	6	7	15	12
GADSDEN	445	36	38	41	36	43	36	32	37	28	34	36	48
GILCHRIST	157	13	13	14	8	13	16	13	9	18	10	17	13
GLADES	92	10	7	9	9	9	6	5	6	8	7	8	8
GULF	172	16	14	14	7	14	19	14	17	8	17	18	14
HAMILTON	127	16	10	15	10	13	6	6	13	9	10	8	11
HARDEE	211	16	19	37	23	11	21	14	15	7	12	20	16
HENDRY	283	32	23	22	33	18	23	29	16	15	27	21	24
HERNANDO	2,446	203	188	221	223	219	188	212	189	179	201	225	198
HIGHLANDS	1,249	106	120	110	94	108	102	116	101	90	96	95	111
HILLSBOROUGH	9,179	834	757	882	760	786	714	767	668	716	735	806	754
HOLMES	257	26	20	26	22	22	22	25	18	22	21	14	19
INDIAN RIVER	1,734	152	151	169	169	122	136	150	141	149	112	131	152
JACKSON	530	40	44	46	40	41	43	41	54	42	47	31	61
JEFFERSON	153	12	23	11	8	6	12	15	13	8	14	16	15
LAFAYETTE	76	4	8	7	3	7	2	14	8	7	5	5	6
LAKE	3,305	316	282	321	281	306	263	239	260	232	271	266	268
LEE	5,675	518	463	491	513	515	452	427	464	422	456	462	492
LEON	1,573	139	146	133	146	133	128	124	110	103	140	115	156
LEVY	486	49	46	39	40	47	32	27	40	34	40	49	43
LIBERTY	52	5	5	3	3	7	7	3	2	8	3	1	5
MADISON	226	23	18	20	13	21	16	17	18	16	17	25	22
MANATEE	3,375	294	264	298	281	295	253	274	261	268	263	307	317
MARION	4,147	377	345	370	372	336	325	332	319	306	384	323	358
MARTIN	1,695	139	145	141	158	158	121	129	142	129	131	151	151
MONROE	647	56	62	64	61	63	36	41	52	55	50	50	57
NASSAU	603	46	54	83	60	47	37	40	53	48	43	44	48
OKALOOSA	1,471	142	123	140	113	116	114	120	116	117	114	118	138
OKEECHOBEE	404	26	31	36	48	35	33	31	24	33	33	26	48
ORANGE	6,696	574	594	579	595	546	530	583	556	509	515	556	559
OSCEOLA	1,553	123	138	123	130	116	123	118	134	129	129	139	151
PALM BEACH	13,160	1,112	1,086	1,162	1,098	1,162	1,072	1,069	1,039	1,060	1,066	1,051	1,183
PASCO	5,467	510	454	520	477	446	428	431	412	436	433	456	464
PINELLAS	11,268	997	995	1,045	1,008	995	905	945	886	908	817	856	911
POLK	5,548	488	501	486	438	459	460	445	451	433	439	460	488
PUTNAM	883	80	73	84	80	68	54	69	80	77	85	54	79
SAINT JOHNS	1,432	123	117	137	135	113	123	119	115	107	118	111	114
SAINT LUCIE	2,580	236	225	231	251	222	197	192	198	199	198	217	214
SANTA ROSA	1,091	86	104	112	93	98	82	91	80	95	80	84	86
SARASOTA	4,996	431	430	462	426	406	355	380	392	378	438	452	446
SEMINOLE	2,769	249	226	247	234	217	207	201	237	227	240	255	229
SUMTER	1,013	84	79	81	92	91	73	74	84	91	97	80	87
SUWANNEE	502	47	46	49	38	40	40	42	43	24	45	51	37
TAYLOR	245	23	22	21	18	19	15	20	17	23	26	24	17
UNION	231	20	19	22	21	21	17	22	19	14	11	23	22
VOLUSIA	6,040	518	509	535	511	526	506	472	492	472	528	477	494
WAKULLA	256	22	14	18	24	33	22	15	18	20	22	23	25
WALTON	541	52	49	57	34	43	51	37	32	57	47	38	44
WASHINGTON	273	27	20	24	23	22	16	32	22	29	25	12	21

TABLE D-8: RECORDED DEATHS BY DISPOSITION OF REMAINS AND PERCENT OF RECORDED DEATHS, BY COUNTY, FLORIDA, 2008

	NUMBER OF RECORDED DEATHS						PERCENT OF RECORDED DEATHS					
	TOTAL	BURIAL*	CREMATION	REMOVED			BURIAL*	CREMATION	REMOVED			
				FROM FL	OTHER	UNK			FROM FL	OTHER	UNK	
FLORIDA	171,836	55,906	94,130	20,418	1,367	15	32.5	54.8	11.9	0.8	0.0	
ALACHUA	2,955	1,266	1,459	215	15	0	42.8	49.4	7.3	0.5	0.0	
BAKER	149	91	49	9	0	0	61.1	32.9	6.0	0.0	0.0	
BAY	1,710	741	737	223	7	2	43.3	43.1	13.0	0.4	0.1	
BRADFORD	192	103	76	13	0	0	53.6	39.6	6.8	0.0	0.0	
BREVARD	5,594	1,305	3,609	644	35	1	23.3	64.5	11.5	0.6	0.0	
BROWARD	14,261	5,218	6,902	2,057	82	2	36.6	48.4	14.4	0.6	0.0	
CALHOUN	154	118	27	9	0	0	76.6	17.5	5.8	0.0	0.0	
CHARLOTTE	2,174	304	1,557	309	4	0	14.0	71.6	14.2	0.2	0.0	
CITRUS	2,244	507	1,524	203	10	0	22.6	67.9	9.0	0.4	0.0	
CLAY	1,221	473	618	120	10	0	38.7	50.6	9.8	0.8	0.0	
COLLIER	2,798	348	1,913	528	9	0	12.4	68.4	18.9	0.3	0.0	
COLUMBIA	870	407	396	65	2	0	46.8	45.5	7.5	0.2	0.0	
MIAMI-DADE	18,554	9,447	7,578	1,336	189	4	50.9	40.8	7.2	1.0	0.0	
DESOTO	225	70	125	28	2	0	31.1	55.6	12.4	0.9	0.0	
DIXIE	96	35	53	7	1	0	36.5	55.2	7.3	1.0	0.0	
DUVAL	8,503	3,794	3,693	841	174	1	44.6	43.4	9.9	2.0	0.0	
ESCAMBIA	3,527	1,870	1,134	511	12	0	53.0	32.2	14.5	0.3	0.0	
FLAGLER	807	122	577	108	0	0	15.1	71.5	13.4	0.0	0.0	
FRANKLIN	62	35	21	6	0	0	56.5	33.9	9.7	0.0	0.0	
GADSDEN	212	152	42	18	0	0	71.7	19.8	8.5	0.0	0.0	
GILCHRIST	121	54	61	6	0	0	44.6	50.4	5.0	0.0	0.0	
GLADES	48	17	23	8	0	0	35.4	47.9	16.7	0.0	0.0	
GULF	102	64	34	4	0	0	62.7	33.3	3.9	0.0	0.0	
HAMILTON	72	46	16	10	0	0	63.9	22.2	13.9	0.0	0.0	
HARDEE	144	81	43	20	0	0	56.3	29.9	13.9	0.0	0.0	
HENDRY	202	84	102	15	0	1	41.6	50.5	7.4	0.0	0.5	
HERNANDO	2,309	510	1,535	259	5	0	22.1	66.5	11.2	0.2	0.0	
HIGHLANDS	1,179	305	729	141	4	0	25.9	61.8	12.0	0.3	0.0	
HILLSBOROUGH	10,061	3,520	5,212	950	378	1	35.0	51.8	9.4	3.8	0.0	
HOLMES	211	134	58	19	0	0	63.5	27.5	9.0	0.0	0.0	
INDIAN RIVER	1,805	339	1,262	192	12	0	18.8	69.9	10.6	0.7	0.0	
JACKSON	485	336	101	45	3	0	69.3	20.8	9.3	0.6	0.0	
JEFFERSON	85	49	27	9	0	0	57.6	31.8	10.6	0.0	0.0	
LAFAYETTE	33	19	12	2	0	0	57.6	36.4	6.1	0.0	0.0	
LAKE	3,089	844	1,862	375	7	1	27.3	60.3	12.1	0.2	0.0	
LEE	5,655	969	3,902	772	12	0	17.1	69.0	13.7	0.2	0.0	
LEON	2,113	1,122	780	199	11	1	53.1	36.9	9.4	0.5	0.0	
LEVY	374	132	220	21	1	0	35.3	58.8	5.6	0.3	0.0	
LIBERTY	21	18	3	0	0	0	85.7	14.3	0.0	0.0	0.0	
MADISON	172	129	38	5	0	0	75.0	22.1	2.9	0.0	0.0	
MANATEE	3,220	587	2,214	399	20	0	18.2	68.8	12.4	0.6	0.0	
MARION	3,790	997	2,393	383	16	1	26.3	63.1	10.1	0.4	0.0	
MARTIN	1,625	273	1,147	198	7	0	16.8	70.6	12.2	0.4	0.0	
MONROE	557	88	428	33	8	0	15.8	76.8	5.9	1.4	0.0	
NASSAU	378	124	172	80	2	0	32.8	45.5	21.2	0.5	0.0	
OKALOOSA	1,482	530	716	234	2	0	35.8	48.3	15.8	0.1	0.0	
OKEECHOBEE	349	107	207	33	2	0	30.7	59.3	9.5	0.6	0.0	
ORANGE	7,436	2,603	3,917	867	49	0	35.0	52.7	11.7	0.7	0.0	
OSCEOLA	1,572	415	869	280	8	0	26.4	55.3	17.8	0.5	0.0	
PALM BEACH	13,413	4,274	6,375	2,723	41	0	31.9	47.5	20.3	0.3	0.0	
PASCO	5,159	1,109	3,428	589	33	0	21.5	66.4	11.4	0.6	0.0	
PINELLAS	11,785	2,386	8,140	1,207	52	0	20.2	69.1	10.2	0.4	0.0	
POLK	5,331	1,875	2,859	579	18	0	35.2	53.6	10.9	0.3	0.0	
PUTNAM	735	296	370	63	6	0	40.3	50.3	8.6	0.8	0.0	
SAINT JOHNS	1,005	267	604	126	8	0	26.6	60.1	12.5	0.8	0.0	
SAINT LUCIE	2,362	572	1,453	308	29	0	24.2	61.5	13.0	1.2	0.0	
SANTA ROSA	752	369	282	99	2	0	49.1	37.5	13.2	0.3	0.0	
SARASOTA	5,032	682	3,647	674	29	0	13.6	72.5	13.4	0.6	0.0	
SEMINOLE	2,749	885	1,567	284	13	0	32.2	57.0	10.3	0.5	0.0	
SUMTER	1,054	193	693	163	5	0	18.3	65.7	15.5	0.5	0.0	
SUWANNEE	298	146	126	22	4	0	49.0	42.3	7.4	1.3	0.0	
TAYLOR	189	115	70	3	1	0	60.8	37.0	1.6	0.5	0.0	
UNION	147	67	76	4	0	0	45.6	51.7	2.7	0.0	0.0	
VOLUSIA	6,022	1,398	3,929	671	24	0	23.2	65.2	11.1	0.4	0.0	
WAKULLA	132	63	62	7	0	0	47.7	47.0	5.3	0.0	0.0	
WALTON	450	164	212	72	2	0	36.4	47.1	16.0	0.4	0.0	
WASHINGTON	223	143	64	15	1	0	64.1	28.7	6.7	0.4	0.0	

*Includes entombment.

TABLE D-8 (Cont.): RECORDED DEATHS FOR WHITES BY DISPOSITION OF REMAINS AND PERCENT OF RECORDED DEATHS, BY COUNTY, FLORIDA, 2008

	NUMBER OF RECORDED DEATHS						PERCENT OF RECORDED DEATHS					
	TOTAL	BURIAL*	CREMATION	REMOVED			BURIAL*	CREMATION	REMOVED			
				FROM FL	OTHER	UNK			FROM FL	OTHER	UNK	
FLORIDA	150,958	42,881	88,378	18,574	1,114	11	28.4	58.5	12.3	0.7	0.0	
ALACHUA	2,420	861	1,361	183	15	0	35.6	56.2	7.6	0.6	0.0	
BAKER	125	70	48	7	0	0	56.0	38.4	5.6	0.0	0.0	
BAY	1,550	639	702	201	6	2	41.2	45.3	13.0	0.4	0.1	
BRADFORD	172	84	76	12	0	0	48.8	44.2	7.0	0.0	0.0	
BREVARD	5,174	1,081	3,465	597	30	1	20.9	67.0	11.5	0.6	0.0	
BROWARD	11,833	3,713	6,210	1,830	78	2	31.4	52.5	15.5	0.7	0.0	
CALHOUN	139	104	26	9	0	0	74.8	18.7	6.5	0.0	0.0	
CHARLOTTE	2,079	256	1,522	297	4	0	12.3	73.2	14.3	0.2	0.0	
CITRUS	2,196	484	1,504	198	10	0	22.0	68.5	9.0	0.5	0.0	
CLAY	1,096	401	585	101	9	0	36.6	53.4	9.2	0.8	0.0	
COLLIER	2,716	297	1,890	521	8	0	10.9	69.6	19.2	0.3	0.0	
COLUMBIA	750	317	378	53	2	0	42.3	50.4	7.1	0.3	0.0	
MIAMI-DADE	14,967	7,333	6,444	1,044	144	2	49.0	43.1	7.0	1.0	0.0	
DESOTO	207	58	120	27	2	0	28.0	58.0	13.0	1.0	0.0	
DIXIE	93	32	53	7	1	0	34.4	57.0	7.5	1.1	0.0	
DUVAL	6,368	2,431	3,152	664	121	0	38.2	49.5	10.4	1.9	0.0	
ESCAMBIA	2,852	1,399	1,032	409	12	0	49.1	36.2	14.3	0.4	0.0	
FLAGLER	740	100	542	98	0	0	13.5	73.2	13.2	0.0	0.0	
FRANKLIN	59	32	21	6	0	0	54.2	35.6	10.2	0.0	0.0	
GADSDEN	125	78	36	11	0	0	62.4	28.8	8.8	0.0	0.0	
GILCHRIST	118	52	60	6	0	0	44.1	50.8	5.1	0.0	0.0	
GLADES	37	8	22	7	0	0	21.6	59.5	18.9	0.0	0.0	
GULF	90	53	33	4	0	0	58.9	36.7	4.4	0.0	0.0	
HAMILTON	53	29	15	9	0	0	54.7	28.3	17.0	0.0	0.0	
HARDEE	131	71	41	19	0	0	54.2	31.3	14.5	0.0	0.0	
HENDRY	164	60	91	12	0	1	36.6	55.5	7.3	0.0	0.6	
HERNANDO	2,231	467	1,503	256	5	0	20.9	67.4	11.5	0.2	0.0	
HIGHLANDS	1,103	258	703	138	4	0	23.4	63.7	12.5	0.4	0.0	
HILLSBOROUGH	8,596	2,631	4,844	828	292	1	30.6	56.4	9.6	3.4	0.0	
HOLMES	197	125	56	16	0	0	63.5	28.4	8.1	0.0	0.0	
INDIAN RIVER	1,703	268	1,235	190	10	0	15.7	72.5	11.2	0.6	0.0	
JACKSON	382	249	91	39	3	0	65.2	23.8	10.2	0.8	0.0	
JEFFERSON	65	31	26	8	0	0	47.7	40.0	12.3	0.0	0.0	
LAFAYETTE	31	17	12	2	0	0	54.8	38.7	6.5	0.0	0.0	
LAKE	2,867	689	1,818	353	6	1	24.0	63.4	12.3	0.2	0.0	
LEE	5,350	817	3,779	745	9	0	15.3	70.6	13.9	0.2	0.0	
LEON	1,510	626	717	156	11	0	41.5	47.5	10.3	0.7	0.0	
LEVY	338	105	213	19	1	0	31.1	63.0	5.6	0.3	0.0	
LIBERTY	19	16	3	0	0	0	84.2	15.8	0.0	0.0	0.0	
MADISON	112	74	33	5	0	0	66.1	29.5	4.5	0.0	0.0	
MANATEE	3,039	461	2,170	388	20	0	15.2	71.4	12.8	0.7	0.0	
MARION	3,464	773	2,312	363	15	1	22.3	66.7	10.5	0.4	0.0	
MARTIN	1,569	237	1,132	194	6	0	15.1	72.1	12.4	0.4	0.0	
MONROE	518	71	411	28	8	0	13.7	79.3	5.4	1.5	0.0	
NASSAU	350	111	164	73	2	0	31.7	46.9	20.9	0.6	0.0	
OKALOOSA	1,387	477	689	219	2	0	34.4	49.7	15.8	0.1	0.0	
OKEECHOBEE	322	93	195	32	2	0	28.9	60.6	9.9	0.6	0.0	
ORANGE	5,872	1,705	3,438	701	28	0	29.0	58.5	11.9	0.5	0.0	
OSCEOLA	1,396	343	802	243	8	0	24.6	57.4	17.4	0.6	0.0	
PALM BEACH	12,083	3,366	6,064	2,612	41	0	27.9	50.2	21.6	0.3	0.0	
PASCO	5,020	1,051	3,366	570	33	0	20.9	67.1	11.4	0.7	0.0	
PINELLAS	10,862	1,945	7,741	1,131	45	0	17.9	71.3	10.4	0.4	0.0	
POLK	4,758	1,491	2,698	552	17	0	31.3	56.7	11.6	0.4	0.0	
PUTNAM	653	228	359	60	6	0	34.9	55.0	9.2	0.9	0.0	
SAINT JOHNS	909	201	580	121	7	0	22.1	63.8	13.3	0.8	0.0	
SAINT LUCIE	2,073	390	1,386	279	18	0	18.8	66.9	13.5	0.9	0.0	
SANTA ROSA	701	333	273	93	2	0	47.5	38.9	13.3	0.3	0.0	
SARASOTA	4,869	601	3,582	661	25	0	12.3	73.6	13.6	0.5	0.0	
SEMINOLE	2,440	692	1,477	259	12	0	28.4	60.5	10.6	0.5	0.0	
SUMTER	1,015	170	680	160	5	0	16.7	67.0	15.8	0.5	0.0	
SUWANNEE	263	119	122	19	3	0	45.2	46.4	7.2	1.1	0.0	
TAYLOR	160	89	67	3	1	0	55.6	41.9	1.9	0.6	0.0	
UNION	102	41	58	3	0	0	40.2	56.9	2.9	0.0	0.0	
VOLUSIA	5,632	1,148	3,825	637	22	0	20.4	67.9	11.3	0.4	0.0	
WAKULLA	123	58	58	7	0	0	47.2	47.2	5.7	0.0	0.0	
WALTON	418	144	205	67	2	0	34.4	49.0	16.0	0.5	0.0	
WASHINGTON	202	127	62	12	1	0	62.9	30.7	5.9	0.5	0.0	

*Includes entombment.

TABLE D-8 (Cont.): RECORDED DEATHS FOR BLACKS BY DISPOSITION OF REMAINS AND PERCENT OF RECORDED DEATHS, BY COUNTY, FLORIDA, 2008

	NUMBER OF RECORDED DEATHS						PERCENT OF RECORDED DEATHS					
	TOTAL	BURIAL*	CREMATION	REMOVED			BURIAL*	CREMATION	REMOVED			
				FROM FL	OTHER	UNK			FROM FL	OTHER	UNK	
FLORIDA	18,611	12,285	4,551	1,561	211	3	66.0	24.5	8.4	1.1	0.0	
ALACHUA	502	395	78	29	0	0	78.7	15.5	5.8	0.0	0.0	
BAKER	24	21	1	2	0	0	87.5	4.2	8.3	0.0	0.0	
BAY	135	93	22	19	1	0	68.9	16.3	14.1	0.7	0.0	
BRADFORD	18	18	0	0	0	0	100.0	0.0	0.0	0.0	0.0	
BREVARD	346	203	103	38	2	0	58.7	29.8	11.0	0.6	0.0	
BROWARD	2,156	1,400	562	192	2	0	64.9	26.1	8.9	0.1	0.0	
CALHOUN	15	14	1	0	0	0	93.3	6.7	0.0	0.0	0.0	
CHARLOTTE	80	44	27	9	0	0	55.0	33.8	11.3	0.0	0.0	
CITRUS	33	19	10	4	0	0	57.6	30.3	12.1	0.0	0.0	
CLAY	102	62	20	19	1	0	60.8	19.6	18.6	1.0	0.0	
COLLIER	68	46	17	4	1	0	67.6	25.0	5.9	1.5	0.0	
COLUMBIA	116	89	17	10	0	0	76.7	14.7	8.6	0.0	0.0	
MIAMI-DADE	3,343	2,020	1,022	256	44	1	60.4	30.6	7.7	1.3	0.0	
DESOTO	16	12	3	1	0	0	75.0	18.8	6.3	0.0	0.0	
DIXIE	3	3	0	0	0	0	100.0	0.0	0.0	0.0	0.0	
DUVAL	1,977	1,305	460	163	48	1	66.0	23.3	8.2	2.4	0.1	
ESCAMBIA	601	437	72	92	0	0	72.7	12.0	15.3	0.0	0.0	
FLAGLER	56	18	30	8	0	0	32.1	53.6	14.3	0.0	0.0	
FRANKLIN	3	3	0	0	0	0	100.0	0.0	0.0	0.0	0.0	
GADSDEN	84	74	6	4	0	0	88.1	7.1	4.8	0.0	0.0	
GILCHRIST	3	2	1	0	0	0	66.7	33.3	0.0	0.0	0.0	
GLADES	5	4	0	1	0	0	80.0	0.0	20.0	0.0	0.0	
GULF	11	10	1	0	0	0	90.9	9.1	0.0	0.0	0.0	
HAMILTON	19	17	1	1	0	0	89.5	5.3	5.3	0.0	0.0	
HARDEE	11	10	0	1	0	0	90.9	0.0	9.1	0.0	0.0	
HENDRY	28	18	8	2	0	0	64.3	28.6	7.1	0.0	0.0	
HERNANDO	61	41	19	1	0	0	67.2	31.1	1.6	0.0	0.0	
HIGHLANDS	65	44	19	2	0	0	67.7	29.2	3.1	0.0	0.0	
HILLSBOROUGH	1,294	838	277	104	75	0	64.8	21.4	8.0	5.8	0.0	
HOLMES	12	8	1	3	0	0	66.7	8.3	25.0	0.0	0.0	
INDIAN RIVER	87	69	15	2	1	0	79.3	17.2	2.3	1.1	0.0	
JACKSON	99	85	8	6	0	0	85.9	8.1	6.1	0.0	0.0	
JEFFERSON	19	18	1	0	0	0	94.7	5.3	0.0	0.0	0.0	
LAFAYETTE	2	2	0	0	0	0	100.0	0.0	0.0	0.0	0.0	
LAKE	190	140	31	18	1	0	73.7	16.3	9.5	0.5	0.0	
LEE	275	145	107	20	3	0	52.7	38.9	7.3	1.1	0.0	
LEON	582	487	58	36	0	1	83.7	10.0	6.2	0.0	0.2	
LEVY	32	27	3	2	0	0	84.4	9.4	6.3	0.0	0.0	
LIBERTY	2	2	0	0	0	0	100.0	0.0	0.0	0.0	0.0	
MADISON	59	55	4	0	0	0	93.2	6.8	0.0	0.0	0.0	
MANATEE	163	119	36	8	0	0	73.0	22.1	4.9	0.0	0.0	
MARION	277	211	53	12	1	0	76.2	19.1	4.3	0.4	0.0	
MARTIN	43	31	11	1	0	0	72.1	25.6	2.3	0.0	0.0	
MONROE	27	15	10	2	0	0	55.6	37.0	7.4	0.0	0.0	
NASSAU	25	13	5	7	0	0	52.0	20.0	28.0	0.0	0.0	
OKALOOSA	81	47	20	14	0	0	58.0	24.7	17.3	0.0	0.0	
OKEECHOBEE	23	11	11	1	0	0	47.8	47.8	4.3	0.0	0.0	
ORANGE	1,328	831	341	143	13	0	62.6	25.7	10.8	1.0	0.0	
OSCEOLA	109	54	29	26	0	0	49.5	26.6	23.9	0.0	0.0	
PALM BEACH	1,205	865	244	96	0	0	71.8	20.2	8.0	0.0	0.0	
PASCO	87	46	30	11	0	0	52.9	34.5	12.6	0.0	0.0	
PINELLAS	778	404	308	61	5	0	51.9	39.6	7.8	0.6	0.0	
POLK	522	374	124	23	1	0	71.6	23.8	4.4	0.2	0.0	
PUTNAM	78	66	9	3	0	0	84.6	11.5	3.8	0.0	0.0	
SAINT JOHNS	83	64	17	2	0	0	77.1	20.5	2.4	0.0	0.0	
SAINT LUCIE	261	176	52	26	7	0	67.4	19.9	10.0	2.7	0.0	
SANTA ROSA	39	29	6	4	0	0	74.4	15.4	10.3	0.0	0.0	
SARASOTA	139	81	47	8	3	0	58.3	33.8	5.8	2.2	0.0	
SEMINOLE	261	171	68	22	0	0	65.5	26.1	8.4	0.0	0.0	
SUMTER	31	21	8	2	0	0	67.7	25.8	6.5	0.0	0.0	
SUWANNEE	31	26	2	3	0	0	83.9	6.5	9.7	0.0	0.0	
TAYLOR	28	25	3	0	0	0	89.3	10.7	0.0	0.0	0.0	
UNION	44	26	18	0	0	0	59.1	40.9	0.0	0.0	0.0	
VOLUSIA	363	241	89	31	2	0	66.4	24.5	8.5	0.6	0.0	
WAKULLA	7	5	2	0	0	0	71.4	28.6	0.0	0.0	0.0	
WALTON	25	19	3	3	0	0	76.0	12.0	12.0	0.0	0.0	
WASHINGTON	19	16	0	3	0	0	84.2	0.0	15.8	0.0	0.0	

*Includes entombment.

TABLE D-8 (Cont.): RECORDED DEATHS FOR OTHERS BY DISPOSITION OF REMAINS AND PERCENT OF RECORDED DEATHS, BY COUNTY, FLORIDA, 2008

	NUMBER OF RECORDED DEATHS						PERCENT OF RECORDED DEATHS					
	TOTAL	BURIAL*	CREMATION	REMOVED			BURIAL*	CREMATION	REMOVED			
				FROM FL	OTHER	UNK			FROM FL	OTHER	UNK	
FLORIDA	2,220	728	1,184	279	29	0	32.8	53.3	12.6	1.3	0.0	
ALACHUA	33	10	20	3	0	0	30.3	60.6	9.1	0.0	0.0	
BAKER	0	0	0	0	0	0	----	----	----	----	----	
BAY	25	9	13	3	0	0	36.0	52.0	12.0	0.0	0.0	
BRADFORD	2	1	0	1	0	0	50.0	0.0	50.0	0.0	0.0	
BREVARD	74	21	41	9	3	0	28.4	55.4	12.2	4.1	0.0	
BROWARD	267	103	128	35	1	0	38.6	47.9	13.1	0.4	0.0	
CALHOUN	0	0	0	0	0	0	----	----	----	----	----	
CHARLOTTE	14	4	7	3	0	0	28.6	50.0	21.4	0.0	0.0	
CITRUS	15	4	10	1	0	0	26.7	66.7	6.7	0.0	0.0	
CLAY	22	10	12	0	0	0	45.5	54.5	0.0	0.0	0.0	
COLLIER	14	5	6	3	0	0	35.7	42.9	21.4	0.0	0.0	
COLUMBIA	4	1	1	2	0	0	25.0	25.0	50.0	0.0	0.0	
MIAMI-DADE	230	90	103	36	1	0	39.1	44.8	15.7	0.4	0.0	
DESOTO	2	0	2	0	0	0	0.0	100.0	0.0	0.0	0.0	
DIXIE	0	0	0	0	0	0	----	----	----	----	----	
DUVAL	154	58	80	14	2	0	37.7	51.9	9.1	1.3	0.0	
ESCAMBIA	74	34	30	10	0	0	45.9	40.5	13.5	0.0	0.0	
FLAGLER	11	4	5	2	0	0	36.4	45.5	18.2	0.0	0.0	
FRANKLIN	0	0	0	0	0	0	----	----	----	----	----	
GADSDEN	0	0	0	0	0	0	----	----	----	----	----	
GILCHRIST	0	0	0	0	0	0	----	----	----	----	----	
GLADES	6	5	1	0	0	0	83.3	16.7	0.0	0.0	0.0	
GULF	1	1	0	0	0	0	100.0	0.0	0.0	0.0	0.0	
HAMILTON	0	0	0	0	0	0	----	----	----	----	----	
HARDEE	2	0	2	0	0	0	0.0	100.0	0.0	0.0	0.0	
HENDRY	10	6	3	1	0	0	60.0	30.0	10.0	0.0	0.0	
HERNANDO	17	2	13	2	0	0	11.8	76.5	11.8	0.0	0.0	
HIGHLANDS	11	3	7	1	0	0	27.3	63.6	9.1	0.0	0.0	
HILLSBOROUGH	168	50	91	18	9	0	29.8	54.2	10.7	5.4	0.0	
HOLMES	2	1	1	0	0	0	50.0	50.0	0.0	0.0	0.0	
INDIAN RIVER	13	1	12	0	0	0	7.7	92.3	0.0	0.0	0.0	
JACKSON	4	2	2	0	0	0	50.0	50.0	0.0	0.0	0.0	
JEFFERSON	1	0	0	1	0	0	0.0	0.0	100.0	0.0	0.0	
LAFAYETTE	0	0	0	0	0	0	----	----	----	----	----	
LAKE	32	15	13	4	0	0	46.9	40.6	12.5	0.0	0.0	
LEE	30	7	16	7	0	0	23.3	53.3	23.3	0.0	0.0	
LEON	21	9	5	7	0	0	42.9	23.8	33.3	0.0	0.0	
LEVY	4	0	4	0	0	0	0.0	100.0	0.0	0.0	0.0	
LIBERTY	0	0	0	0	0	0	----	----	----	----	----	
MADISON	1	0	1	0	0	0	0.0	100.0	0.0	0.0	0.0	
MANATEE	18	7	8	3	0	0	38.9	44.4	16.7	0.0	0.0	
MARION	49	13	28	8	0	0	26.5	57.1	16.3	0.0	0.0	
MARTIN	13	5	4	3	1	0	38.5	30.8	23.1	7.7	0.0	
MONROE	11	2	6	3	0	0	18.2	54.5	27.3	0.0	0.0	
NASSAU	3	0	3	0	0	0	0.0	100.0	0.0	0.0	0.0	
OKALOOSA	14	6	7	1	0	0	42.9	50.0	7.1	0.0	0.0	
OKEECHOBEE	4	3	1	0	0	0	75.0	25.0	0.0	0.0	0.0	
ORANGE	233	67	138	23	5	0	28.8	59.2	9.9	2.1	0.0	
OSCEOLA	67	18	38	11	0	0	26.9	56.7	16.4	0.0	0.0	
PALM BEACH	121	40	66	15	0	0	33.1	54.5	12.4	0.0	0.0	
PASCO	52	12	32	8	0	0	23.1	61.5	15.4	0.0	0.0	
PINELLAS	144	37	91	15	1	0	25.7	63.2	10.4	0.7	0.0	
POLK	51	10	37	4	0	0	19.6	72.5	7.8	0.0	0.0	
PUTNAM	4	2	2	0	0	0	50.0	50.0	0.0	0.0	0.0	
SAINT JOHNS	13	2	7	3	1	0	15.4	53.8	23.1	7.7	0.0	
SAINT LUCIE	28	6	15	3	4	0	21.4	53.6	10.7	14.3	0.0	
SANTA ROSA	12	7	3	2	0	0	58.3	25.0	16.7	0.0	0.0	
SARASOTA	22	0	17	5	0	0	0.0	77.3	22.7	0.0	0.0	
SEMINOLE	47	22	22	3	0	0	46.8	46.8	6.4	0.0	0.0	
SUMTER	8	2	5	1	0	0	25.0	62.5	12.5	0.0	0.0	
SUWANNEE	4	1	2	0	1	0	25.0	50.0	0.0	25.0	0.0	
TAYLOR	1	1	0	0	0	0	100.0	0.0	0.0	0.0	0.0	
UNION	1	0	0	1	0	0	0.0	0.0	100.0	0.0	0.0	
VOLUSIA	25	8	15	2	0	0	32.0	60.0	8.0	0.0	0.0	
WAKULLA	2	0	2	0	0	0	0.0	100.0	0.0	0.0	0.0	
WALTON	7	1	4	2	0	0	14.3	57.1	28.6	0.0	0.0	
WASHINGTON	2	0	2	0	0	0	0.0	100.0	0.0	0.0	0.0	

*Includes entombment.

TABLE D-9: RESIDENT DEATHS FOR 113 CAUSE GROUPS*, BY RACE AND GENDER, FLORIDA, 2008

	TOTAL	WHITE	BLACK	OTHER	MALE	FEMALE
Total	170,473	149,966	18,286	2,179	88,524	81,916
Salmonella Infections	4	4	0	0	3	1
Shigellosis & Amebiasis	1	1	0	0	1	0
Certain Other Intestinal Infections	527	490	33	4	221	306
Tuberculosis	39	19	17	3	30	9
Respiratory Tuberculosis	33	16	15	2	27	6
Other Tuberculosis	6	3	2	1	3	3
Whooping Cough	2	2	0	0	0	2
Scarlet Fever & Erysipelas	0	0	0	0	0	0
Meningococcal Infection	6	3	3	0	2	4
Septicemia	1,898	1,583	292	21	949	949
Syphilis	5	2	3	0	2	3
Acute Poliomyelitis	0	0	0	0	0	0
Arthropod-Borne Viral Encephalitis	0	0	0	0	0	0
Measles	0	0	0	0	0	0
Viral Hepatitis	585	516	63	5	395	189
Human Immunodeficiency Virus (HIV)	1,412	523	872	16	982	428
Malaria	0	0	0	0	0	0
Other & Unspecified Infectious and Parasitic Diseases & Sequelae	350	285	53	10	180	170
Malignant Neoplasms (Cancer)	40,549	36,031	3,941	572	21,966	18,580
Lip, Oral Cavity, Pharynx	665	588	65	12	467	198
Esophagus	1,001	924	70	7	790	211
Stomach	730	567	130	33	438	292
Colon, Rectum and Anus	3,815	3,332	423	59	1,996	1,819
Liver & Intrahepatic Bile Ducts	1,250	1,071	136	42	879	371
Pancreas	2,567	2,304	230	33	1,315	1,251
Larynx	318	274	44	0	256	62
Trachea, Bronchus and Lung	11,898	10,846	923	128	6,729	5,169
Melanoma of Skin	671	662	7	2	460	211
Breast	2,720	2,292	380	48	40	2,680
Cervix Uteri	297	219	64	14	0	297
Corpus Uteri & Uterus, Part Unspecified	514	408	96	10	0	514
Ovary	967	881	63	23	0	967
Prostate	2,105	1,766	317	22	2,105	0
Kidney & Renal Pelvis	883	792	78	13	577	305
Bladder	1,133	1,056	65	12	823	310
Meninges, Brain, & Other Parts of Central Nervous System	860	797	55	8	496	364
Lymphoid, Hematopoietic and Related Tissue	3,846	3,421	367	58	2,181	1,664
Hodgkins Disease	86	74	11	1	53	33
Non-Hodgkins Lymphoma	1,470	1,335	112	23	798	671
Leukemia	1,548	1,401	129	18	925	623
Multiple Myeloma & Immunoprolifera Neoplasms	738	607	115	16	402	336
Other & Unspec--Lymphoid, Hematopoietic and Related Tissue	4	4	0	0	3	1
All Other & Unspecified Malignant Neoplasms	4,309	3,831	428	48	2,414	1,895
In Situ, Benign, Uncertain and Unknown Behavior Neoplasms	1,047	946	88	13	555	490
Anemias	307	223	80	4	149	158
Diabetes Mellitus	5,154	4,135	922	96	2,772	2,380
Nutritional Deficiencies	135	112	18	5	60	75
Malnutrition	121	98	18	5	51	70
Other Nutritional Deficiencies	14	14	0	0	9	5
Meningitis	32	23	8	1	20	12
Parkinsons Disease	1,575	1,518	50	7	1,037	538
Alzheimers Disease	4,724	4,448	247	27	1,558	3,165
Major Cardiovascular Diseases	54,107	47,794	5,669	634	27,517	26,583
Heart Diseases	41,931	37,427	4,029	468	22,147	19,778
Acute Rheumatic Fever & Chronic Rheumatic Heart Diseases	189	166	20	3	72	117
Hypertensive Heart Disease	2,408	1,899	477	30	1,181	1,227
Hypertensive Heart & Renal Disease	175	129	46	0	90	85
Ischemic Heart Diseases	29,584	26,731	2,517	333	16,070	13,510
Acute Myocardial Infarction	7,934	7,117	724	92	4,321	3,612
Other Acute Ischemic Heart Diseases	109	96	12	1	60	49
Other Forms of Chronic Ischemic Heart Disease	21,541	19,518	1,781	240	11,689	9,849
Atherosclerotic Cardiovascular Disease	4,440	4,028	356	56	2,423	2,017
All Other Chronic Ischemic Heart Disease	17,101	15,490	1,425	184	9,266	7,832
Other Heart Diseases	9,575	8,502	969	102	4,734	4,839
Acute & Subacute Endocarditis	78	61	17	0	52	26
Pericardium Diseases & Acute Myocarditis	38	32	6	0	21	17
Heart Failure	2,116	1,916	181	18	974	1,142
All Other Forms of Heart Disease	7,343	6,493	765	84	3,687	3,654
Essential Hypertension & Hypertensive Renal Disease	1,833	1,463	344	26	811	1,022

TABLE D-9 (Cont.): RESIDENT DEATHS FOR 113 CAUSE GROUPS*, BY RACE AND GENDER, FLORIDA, 2008

	TOTAL	WHITE	BLACK	OTHER	MALE	FEMALE
Cerebrovascular Diseases (Stroke)	8,472	7,253	1,099	118	3,633	4,838
Atherosclerosis	526	477	42	7	213	313
Other Diseases of Circulatory System	1,345	1,174	155	15	713	632
Aortic Aneurysm & Dissection	793	708	75	10	476	317
Other Diseases of Arteries, Arterioles and Capillaries	552	466	80	5	237	315
Other Circulatory System Disorders	237	192	44	1	110	127
Influenza & Pneumonia	2,288	2,032	225	31	1,106	1,182
Influenza	32	28	2	2	13	19
Pneumonia	2,256	2,004	223	29	1,093	1,163
Other Acute Lower Respiratory Infections	10	9	1	0	5	5
Acute Bronchitis & Bronchiolitis	10	9	1	0	5	5
Other & Unspecified Acute Lower Respiratory Infections	0	0	0	0	0	0
Chronic Lower Respiratory Diseases (CLRD)	10,154	9,565	517	72	4,840	5,313
Bronchitis, Chronic & Unspecified	51	49	2	0	24	27
Emphysema	780	743	29	8	389	391
Asthma	171	125	43	3	56	115
Other Chronic Lower Respiratory Diseases	9,152	8,648	443	61	4,371	4,780
Pneumoconiosis & Chemical Effects	40	39	1	0	37	3
Pneumonitis Due to Solids & Liquids	834	744	79	10	429	405
Other Respiratory System Diseases	1,851	1,696	138	16	967	884
Peptic Ulcer	173	153	17	3	94	79
Appendix Diseases	27	24	2	1	17	10
Hernia	89	79	7	3	42	47
Chronic Liver Disease & Cirrhosis (CLDC)	2,323	2,148	149	26	1,564	759
Alcoholic Liver Disease	1,086	1,015	63	8	784	302
Other Chronic Liver Disease & Cirrhosis	1,237	1,133	86	18	780	457
Cholelithiasis & Other Gallbladder Disorders	198	175	22	1	107	91
Nephritis, Nephrotic Syndrome & Nephrosis	2,935	2,373	520	42	1,591	1,344
Acute & Rapidly Progressive Nephritic/Nephrotic Syndrome	13	12	1	0	4	9
Chronic Glomerulonephritis/Nephritis/Nephropathy/Renal Sclerosis	267	226	37	4	127	140
Renal Failure	2,655	2,135	482	38	1,460	1,195
Other Kidney Disorders	0	0	0	0	0	0
Kidney Infections	23	20	3	0	7	16
Hyperplasia of Prostate	21	20	1	0	21	0
Female Pelvic Organs--Inflammatory Diseases	3	3	0	0	0	3
Pregnancy, Childbirth, and the Puerperium	37	17	18	2	1	36
Pregnancy with Abortive Outcome	4	2	2	0	0	4
Other Pregnancy, Childbirth, Puerperium Complications	33	15	16	2	1	32
Perinatal Period Conditions	852	439	360	51	485	365
Congenital Malformations	586	433	131	22	311	273
Symptoms, Signs, Abnormal Clinical/Lab Findings, NEC	4,767	4,348	360	55	1,924	2,842
All Other Diseases (Residual)	17,317	15,493	1,652	167	7,250	10,064
Unintentional Injury	8,918	7,845	894	175	5,909	3,003
Transport Accidents	3,291	2,759	435	93	2,402	886
Motor Vehicle Accidents	3,028	2,537	401	86	2,184	841
Other Land Transport Accidents	80	68	12	0	67	13
Water/Air/Space/Other & Unspecified Transport Accidents	183	154	22	7	151	32
Nontransport Accidents	5,627	5,086	459	82	3,507	2,117
Falls	1,755	1,664	76	15	921	834
Firearms Discharge	20	14	6	0	18	2
Drowning & Submersion	390	303	73	14	282	108
Smoke, Fire, Flames Exposure	126	93	29	4	66	60
Poisoning & Noxious Substance Exposure	2,568	2,374	161	33	1,752	815
Other & Unspecified Nontransport Accidents & Sequelae	768	638	114	16	468	298
Suicide	2,723	2,556	123	43	2,114	609
Firearms Discharge	1,397	1,316	65	16	1,186	211
Other & Unspecified Means & Sequelae	1,326	1,240	58	27	928	398
Homicide	1,301	650	616	35	1,016	285
Firearms Discharge	885	368	491	26	751	134
Other & Unspecified Means & Sequelae	416	282	125	9	265	151
Legal Intervention	18	8	8	2	17	1
Events of Undetermined Intent	180	160	17	3	108	72
Firearms Discharge	12	11	1	0	8	4
Other & Unspecified Event & Sequelae	168	149	16	3	100	68
War Operations & Sequelae	3	3	0	0	3	0
Medical & Surgical Care Complications	106	84	22	0	50	56

* ICD-10 codes associated with each cause of death group are presented on pages (xvii-xix).

TABLE D-9 (Cont.): RESIDENT DEATHS FOR 113 CAUSE GROUPS*, BY RACE AND GENDER, FLORIDA, 2008

	TOTAL	WHITE		BLACK		OTHER	
		MALE	FEMALE	MALE	FEMALE	MALE	FEMALE
Total	170,473	77,736	72,207	9,607	8,672	1,161	1,015
Salmonella Infections	4	3	1	0	0	0	0
Shigellosis & Amebiasis	1	1	0	0	0	0	0
Certain Other Intestinal Infections	527	203	287	16	17	2	2
Tuberculosis	39	16	3	12	5	2	1
Respiratory Tuberculosis	33	14	2	11	4	2	0
Other Tuberculosis	6	2	1	1	1	0	1
Whooping Cough	2	0	2	0	0	0	0
Scarlet Fever & Erysipelas	0	0	0	0	0	0	0
Meningococcal Infection	6	1	2	1	2	0	0
Septicemia	1,898	803	780	138	154	7	14
Syphilis	5	1	1	1	2	0	0
Acute Poliomyelitis	0	0	0	0	0	0	0
Arthropod-Borne Viral Encephalitis	0	0	0	0	0	0	0
Measles	0	0	0	0	0	0	0
Viral Hepatitis	585	350	165	42	21	2	3
Human Immunodeficiency Virus (HIV)	1,412	420	102	547	324	14	2
Malaria	0	0	0	0	0	0	0
Other & Unspecified Infectious and Parasitic Diseases & Sequelae	350	145	140	28	25	6	4
Malignant Neoplasms (Cancer)	40,549	19,610	16,418	2,091	1,850	263	309
Lip, Oral Cavity, Pharynx	665	408	180	51	14	8	4
Esophagus	1,001	738	186	48	22	4	3
Stomach	730	344	223	72	58	22	11
Colon, Rectum and Anus	3,815	1,745	1,587	225	198	26	33
Liver & Intrahepatic Bile Ducts	1,250	749	322	101	35	29	13
Pancreas	2,567	1,190	1,113	113	117	12	21
Larynx	318	221	53	35	9	0	0
Trachea, Bronchus and Lung	11,898	6,081	4,765	583	340	64	64
Melanoma of Skin	671	457	205	3	4	0	2
Breast	2,720	33	2,259	7	373	0	48
Cervix Uteri	297	0	219	0	64	0	14
Corpus Uteri & Uterus, Part Unspecified	514	0	408	0	96	0	10
Ovary	967	0	881	0	63	0	23
Prostate	2,105	1,766	0	317	0	22	0
Kidney & Renal Pelvis	883	516	275	50	28	11	2
Bladder	1,133	774	282	40	25	9	3
Meninges, Brain, & Other Parts of Central Nervous System	860	459	338	33	22	4	4
Lymphoid, Hematopoietic and Related Tissue	3,846	1,963	1,457	189	178	29	29
Hodgkins Disease	86	46	28	6	5	1	0
Non-Hodgkins Lymphoma	1,470	729	605	56	56	13	10
Leukemia	1,548	843	558	73	56	9	9
Multiple Myeloma & Immunoprolifera Neoplasms	738	342	265	54	61	6	10
Other & Unspec--Lymphoid, Hematopoietic and Related Tissue	4	3	1	0	0	0	0
All Other & Unspecified Malignant Neoplasms	4,309	2,166	1,665	224	204	23	25
In Situ, Benign, Uncertain and Unknown Behavior Neoplasms	1,047	503	442	44	43	8	5
Anemias	307	100	123	47	33	2	2
Diabetes Mellitus	5,154	2,306	1,827	416	506	50	46
Nutritional Deficiencies	135	49	63	9	9	2	3
Malnutrition	121	40	58	9	9	2	3
Other Nutritional Deficiencies	14	9	5	0	0	0	0
Meningitis	32	15	8	4	4	1	0
Parkinsons Disease	1,575	1,001	517	30	20	6	1
Alzheimers Disease	4,724	1,475	2,972	70	177	13	14
Major Cardiovascular Diseases	54,107	24,323	23,468	2,829	2,837	360	273
Heart Diseases	41,931	19,802	17,622	2,069	1,958	272	195
Acute Rheumatic Fever & Chronic Rheumatic Heart Diseases	189	65	101	6	14	1	2
Hypertensive Heart Disease	2,408	905	994	255	222	20	10
Hypertensive Heart & Renal Disease	175	66	63	24	22	0	0
Ischemic Heart Diseases	29,584	14,578	12,151	1,298	1,217	192	141
Acute Myocardial Infarction	7,934	3,903	3,213	361	363	57	35
Other Acute Ischemic Heart Diseases	109	54	42	6	6	0	1
Other Forms of Chronic Ischemic Heart Disease	21,541	10,621	8,896	931	848	135	105
Atherosclerotic Cardiovascular Disease	4,440	2,182	1,846	207	149	34	22
All Other Chronic Ischemic Heart Disease	17,101	8,439	7,050	724	699	101	83
Other Heart Diseases	9,575	4,188	4,313	486	483	59	42
Acute & Subacute Endocarditis	78	40	21	12	5	0	0
Pericardium Diseases & Acute Myocarditis	38	17	15	4	2	0	0
Heart Failure	2,116	882	1,034	83	98	9	9
All Other Forms of Heart Disease	7,343	3,249	3,243	387	378	50	33

TABLE D-9 (Cont.): RESIDENT DEATHS FOR 113 CAUSE GROUPS*, BY RACE AND GENDER, FLORIDA, 2008

	TOTAL	WHITE		BLACK		OTHER	
		MALE	FEMALE	MALE	FEMALE	MALE	FEMALE
Essential Hypertension & Hypertensive Renal Disease	1,833	629	834	166	178	16	10
Cerebrovascular Diseases (Stroke)	8,472	3,067	4,186	506	592	60	58
Atherosclerosis	526	196	281	14	28	3	4
Other Diseases of Circulatory System	1,345	629	545	74	81	9	6
Aortic Aneurysm & Dissection	793	428	280	42	33	6	4
Other Diseases of Arteries, Arterioles and Capillaries	552	201	265	32	48	3	2
Other Circulatory System Disorders	237	89	103	20	24	1	0
Influenza & Pneumonia	2,288	995	1,037	98	127	13	18
Influenza	32	11	17	1	1	1	1
Pneumonia	2,256	984	1,020	97	126	12	17
Other Acute Lower Respiratory Infections	10	4	5	1	0	0	0
Acute Bronchitis & Bronchiolitis	10	4	5	1	0	0	0
Other & Unspecified Acute Lower Respiratory Infections	0	0	0	0	0	0	0
Chronic Lower Respiratory Diseases (CLRD)	10,154	4,519	5,045	285	232	36	36
Bronchitis, Chronic & Unspecified	51	23	26	1	1	0	0
Emphysema	780	368	375	18	11	3	5
Asthma	171	37	88	18	25	1	2
Other Chronic Lower Respiratory Diseases	9,152	4,091	4,556	248	195	32	29
Pneumoconiosis & Chemical Effects	40	36	3	1	0	0	0
Pneumonitis Due to Solids & Liquids	834	386	358	37	42	6	4
Other Respiratory System Diseases	1,851	888	808	72	66	6	10
Peptic Ulcer	173	81	72	12	5	1	2
Appendix Diseases	27	15	9	2	0	0	1
Hernia	89	38	41	3	4	1	2
Chronic Liver Disease & Cirrhosis (CLDC)	2,323	1,451	697	98	51	15	11
Alcoholic Liver Disease	1,086	737	278	42	21	5	3
Other Chronic Liver Disease & Cirrhosis	1,237	714	419	56	30	10	8
Cholelithiasis & Other Gallbladder Disorders	198	100	75	7	15	0	1
Nephritis, Nephrotic Syndrome & Nephrosis	2,935	1,319	1,054	248	272	24	18
Acute & Rapidly Progressive Nephritic/Nephrotic Syndrome	13	4	8	0	1	0	0
Chronic Glomerulonephritis/Nephritis/Nephropathy/Renal Sclerosis	267	112	114	13	24	2	2
Renal Failure	2,655	1,203	932	235	247	22	16
Other Kidney Disorders	0	0	0	0	0	0	0
Kidney Infections	23	6	14	1	2	0	0
Hyperplasia of Prostate	21	20	0	1	0	0	0
Female Pelvic Organs--Inflammatory Diseases	3	0	3	0	0	0	0
Pregnancy, Childbirth, and the Puerperium	37	1	16	0	18	0	2
Pregnancy with Abortive Outcome	4	0	2	0	2	0	0
Other Pregnancy, Childbirth, Puerperium Complications	33	1	14	0	16	0	2
Perinatal Period Conditions	852	241	196	212	148	32	19
Congenital Malformations	586	238	193	63	68	10	12
Symptoms, Signs, Abnormal Clinical/Lab Findings, NEC	4,767	1,729	2,619	163	197	28	26
All Other Diseases (Residual)	17,317	6,483	9,009	696	954	70	97
Unintentional Injury	8,918	5,190	2,650	598	296	118	56
Transport Accidents	3,291	2,025	731	309	126	65	28
Motor Vehicle Accidents	3,028	1,845	689	277	124	59	27
Other Land Transport Accidents	80	55	13	12	0	0	0
Water/Air/Space/Other & Unspecified Transport Accidents	183	125	29	20	2	6	1
NonTransport Accidents	5,627	3,165	1,919	289	170	53	28
Falls	1,755	870	794	43	33	8	7
Firearms Discharge	20	12	2	6	0	0	0
Drowning & Submersion	390	217	86	55	18	10	4
Smoke, Fire, Flames Exposure	126	45	48	20	9	1	3
Poisoning & Noxious Substance Exposure	2,568	1,625	748	106	55	21	12
Other & Unspecified Nontransport Accidents & Sequelae	768	396	241	59	55	13	2
Suicide	2,723	1,976	580	107	16	31	12
Firearms Discharge	1,397	1,114	202	58	7	14	2
Other & Unspecified Means & Sequelae	1,326	862	378	49	9	17	10
Homicide	1,301	458	192	531	85	27	8
Firearms Discharge	885	278	90	451	40	22	4
Other & Unspecified Means & Sequelae	416	180	102	80	45	5	4
Legal Intervention	18	7	1	8	0	2	0
Events of Undetermined Intent	180	94	66	12	5	2	1
Firearms Discharge	12	7	4	1	0	0	0
Other & Unspecified Event & Sequelae	168	87	62	11	5	2	1
War Operations & Sequelae	3	3	0	0	0	0	0
Medical & Surgical Care Complications	106	44	40	6	16	0	0

* ICD-10 codes associated with each cause of death group are presented on pages (xvii-xix).

TABLE D-10: RESIDENT DEATHS FOR 358 CAUSE GROUPS*, BY AGE GROUP, FLORIDA, 2008

	AGE GROUPS														
	TOTAL	<1	1-4	5-9	10-14	15-19	20-24	25-34	35-44	45-54	55-64	65-74	75-84	85+	UNK
TOTAL	170,473	1,667	304	125	148	775	1,452	2,908	5,157	12,477	19,112	27,441	46,064	52,822	21
INFECTIOUS & PARASITIC DISEASES	4,829	38	8	2	6	16	33	185	439	867	790	645	991	808	1
Cholera	0	0	0	0	0	0	0	0	0	0	0	0	0	0	0
Typhoid Fever	0	0	0	0	0	0	0	0	0	0	0	0	0	0	0
Paratyphoid Fever & Oth Salmonella	4	0	0	0	0	0	0	0	0	1	1	0	2	0	0
Shigellosis	0	0	0	0	0	0	0	0	0	0	0	0	0	0	0
Other Bacterial Food-Borne Intox	0	0	0	0	0	0	0	0	0	0	0	0	0	0	0
Amebiasis	1	0	0	0	0	0	0	0	0	0	0	0	1	0	0
Intestinal Infections/Other Spec Org	520	2	1	0	0	0	0	1	4	9	17	61	197	227	1
Diarrhea/Gastroenteritis-Infect Org	7	0	1	0	0	0	0	0	0	1	0	0	4	1	0
Respiratory Tuberculosis	33	0	0	0	0	2	1	0	1	4	8	8	6	3	0
Other Tuberculosis	6	0	0	0	0	0	0	0	0	2	0	0	3	1	0
Plague	0	0	0	0	0	0	0	0	0	0	0	0	0	0	0
Brucellosis	0	0	0	0	0	0	0	0	0	0	0	0	0	0	0
Tetanus	0	0	0	0	0	0	0	0	0	0	0	0	0	0	0
Diphtheria	0	0	0	0	0	0	0	0	0	0	0	0	0	0	0
Whooping Cough	2	2	0	0	0	0	0	0	0	0	0	0	0	0	0
Scarlet Fever & Erysipelas	0	0	0	0	0	0	0	0	0	0	0	0	0	0	0
Meningococcal Infection	6	1	0	0	0	0	1	0	0	2	0	2	0	0	0
Septicemia	1,898	24	1	0	5	4	4	17	33	125	238	344	626	477	0
Other Zoonotic/Bacterial Diseases	104	1	0	1	0	0	0	2	6	4	15	17	28	30	0
Cardiovascular Syphilis	0	0	0	0	0	0	0	0	0	0	0	0	0	0	0
Neurosyphilis	5	0	0	0	0	0	0	0	0	0	0	0	0	5	0
Other & Unspecified Syphilis	0	0	0	0	0	0	0	0	0	0	0	0	0	0	0
Gonococcal Infection	0	0	0	0	0	0	0	0	0	0	0	0	0	0	0
Other Infections-Sex Transmiss	0	0	0	0	0	0	0	0	0	0	0	0	0	0	0
Lyme Disease	0	0	0	0	0	0	0	0	0	0	0	0	0	0	0
Typhus Fever	0	0	0	0	0	0	0	0	0	0	0	0	0	0	0
Spirochetes/Chlamydia/Rickettsia	0	0	0	0	0	0	0	0	0	0	0	0	0	0	0
Acute Poliomyelitis	0	0	0	0	0	0	0	0	0	0	0	0	0	0	0
Rabies	0	0	0	0	0	0	0	0	0	0	0	0	0	0	0
Viral Encephalitis -- Arthropod-Borne	0	0	0	0	0	0	0	0	0	0	0	0	0	0	0
Yellow Fever	0	0	0	0	0	0	0	0	0	0	0	0	0	0	0
Oth Arthropod-Borne Vir/Hemorr Fev	0	0	0	0	0	0	0	0	0	0	0	0	0	0	0
Herpes Viral (Herpes Simplex) Infect	12	1	0	1	0	0	0	0	0	0	4	0	4	2	0
Zoster (Herpes Zoster)	12	0	0	0	0	0	0	0	0	1	1	1	2	7	0
Smallpox	0	0	0	0	0	0	0	0	0	0	0	0	0	0	0
Measles	0	0	0	0	0	0	0	0	0	0	0	0	0	0	0
Rubella (German Measles)	0	0	0	0	0	0	0	0	0	0	0	0	0	0	0
Viral Hepatitis	585	1	0	0	0	0	2	3	21	216	207	70	53	12	0
HIV Disease-Infect/Parasitic Dis	385	0	0	0	0	7	7	57	105	124	67	15	3	0	0
HIV Disease-Malignant Neoplasms	128	0	0	0	0	0	2	7	33	49	22	12	2	1	0
HIV Disease-Oth Spec Diseases	167	0	0	0	0	0	5	12	44	59	31	9	5	2	0
HIV Disease-Other Conditions	246	0	1	0	0	0	4	19	63	82	49	23	4	1	0
Unspecified HIV Disease	486	0	0	0	0	2	6	63	120	173	84	31	5	2	0
All Other Viral Diseases	61	4	3	0	1	1	1	1	4	3	15	19	7	2	0
Mycoses	63	2	1	0	0	0	0	0	0	5	12	18	13	12	0
Malaria	0	0	0	0	0	0	0	0	0	0	0	0	0	0	0
Leishmaniasis	0	0	0	0	0	0	0	0	0	0	0	0	0	0	0
Trypanosomiasis	0	0	0	0	0	0	0	0	0	0	0	0	0	0	0
Pneumocystosis	10	0	0	0	0	0	0	1	3	2	2	1	1	0	0
Other Protozoal Diseases	4	0	0	0	0	0	0	1	2	1	0	0	0	0	0
Schistosomiasis (Bilharziasis)	1	0	0	0	0	0	0	0	0	0	0	1	0	0	0

TABLE D-10 (Cont.): RESIDENT DEATHS FOR 358 CAUSE GROUPS*, BY AGE GROUP, FLORIDA, 2008

	AGE GROUPS														
	TOTAL	<1	1-4	5-9	10-14	15-19	20-24	25-34	35-44	45-54	55-64	65-74	75-84	85+	UNK
INFECTIOUS & PARASITIC DISEASES (Cont.)															
Other & Unspecified Helminthiases	0	0	0	0	0	0	0	0	0	0	0	0	0	0	0
Sequelae of Tuberculosis	2	0	0	0	0	0	0	0	0	0	0	0	0	2	0
Sequelae of Poliomyelitis	16	0	0	0	0	0	0	0	0	1	5	3	5	2	0
All Other Infect/Parasit Dis & Seq	65	0	0	0	0	0	0	1	0	3	12	10	20	19	0
NEOPLASMS															
	41,596	10	26	30	21	47	69	221	851	3,453	6,923	10,243	12,468	7,231	3
Cancer: Lip	5	0	0	0	0	0	0	0	0	0	0	0	2	3	0
Cancer: Tongue	168	0	0	0	0	0	0	2	3	23	45	49	29	17	0
Cancer: Pharynx	278	0	0	0	0	0	0	2	10	52	57	77	49	31	0
Cancer: Oth--Lip/Oral/Pharynx	214	0	0	0	0	0	0	0	4	35	47	54	46	28	0
Cancer: Esophagus	1,001	0	0	0	0	0	0	3	12	85	203	291	293	114	0
Cancer: Stomach	730	0	0	0	0	0	0	13	23	79	111	156	204	144	0
Cancer: Small Intestine	79	0	0	0	0	0	0	1	2	5	8	22	32	9	0
Cancer: Colon	3,181	0	0	0	0	2	4	15	63	253	470	709	929	736	0
Cancer: Rectosigmoid/Rectum	580	0	0	0	0	0	1	6	17	55	126	118	155	102	0
Cancer: Anus & Anal Canal	54	0	0	0	0	0	0	0	4	9	12	14	10	5	0
Cancer: Liver	1,014	0	1	0	0	1	4	2	20	154	258	212	258	104	0
Cancer: Intrahepatic Bile Duct	236	0	0	0	0	0	0	2	3	11	39	67	75	39	0
Cancer: Gblad/Extrahepatic B Duct	242	0	0	0	0	0	0	0	2	15	34	69	77	45	0
Cancer: Pancreas	2,567	0	0	0	0	0	1	3	24	172	414	665	825	463	0
Cancer: Other Digestive Organs	65	0	0	0	0	0	0	0	1	5	15	10	18	16	0
Cancer: Nasal Cav/Mid Ear/Sinus	28	0	0	0	0	0	0	0	0	7	6	6	5	4	0
Cancer: Larynx	318	0	0	0	0	0	0	1	3	37	72	95	78	32	0
Cancer: Trachea/Bronchus/Lung	11,898	0	0	0	0	1	1	10	120	892	2,151	3,484	3,798	1,440	1
Cancer: Thymus/Heart/Med/Pleura	33	0	0	0	0	0	0	0	0	4	7	7	9	6	0
Cancer: Other Respir/Intrathoracic	1	0	0	0	0	0	0	0	0	0	0	1	0	0	0
Cancer: Bone & Articular Cartilage	83	0	0	0	1	6	4	2	4	10	8	12	21	15	0
Cancer: Melanoma of Skin	671	0	0	0	0	0	3	9	28	69	125	145	181	111	0
Cancer: Other Skin	191	0	0	0	0	0	0	0	0	19	29	32	55	56	0
Cancer: Mesothelioma	167	0	0	0	0	0	0	0	1	4	23	56	57	26	0
Cancer: Kaposi Sarcoma	5	0	0	0	0	0	0	1	1	1	0	0	1	1	0
Cancer: Other Meso & Soft Tissue	292	0	1	5	0	4	7	10	16	19	61	53	84	32	0
Cancer: Breast	2,720	0	0	0	0	0	3	21	146	383	517	592	615	443	0
Cancer: Vulva & Vagina	68	0	0	0	0	0	0	0	3	4	9	12	20	20	0
Cancer: Cervex Uteri	297	0	0	0	0	0	1	15	51	71	64	51	23	21	0
Cancer: Corpus Uteri/Uterus,Unsp	514	0	0	0	0	2	1	1	18	38	110	140	119	85	0
Cancer: Ovary	967	0	0	0	0	0	3	6	25	113	197	258	228	137	0
Cancer: Other Female Genital Org	16	0	0	0	0	0	0	0	0	1	1	6	4	4	0
Cancer: Placenta	0	0	0	0	0	0	0	0	0	0	0	0	0	0	0
Cancer: Prostate	2,105	0	0	0	0	0	0	0	1	30	155	397	805	717	0
Cancer: Testis	22	0	0	0	0	1	2	3	4	5	2	2	2	1	0
Cancer: Penis/Other Male Gen Org	24	0	0	0	0	0	0	0	1	3	5	6	5	4	0
Cancer: Kidney & Renal Pelvis	867	0	2	1	2	0	0	3	9	69	172	208	258	143	0
Cancer: Bladder	1,133	0	0	0	0	0	0	1	4	46	124	216	400	342	0
Cancer: Other Sites Urinary Tract	41	0	0	0	0	0	0	0	2	2	6	5	15	11	0
Cancer: Eye & Adnexa	13	0	0	0	0	0	0	0	1	0	2	4	4	2	0
Cancer: Brain	843	0	5	6	6	3	3	24	49	117	180	199	187	64	0
Cancer: Other Parts of CNS	17	0	1	0	1	0	1	0	1	2	3	3	4	1	0
Cancer: Thyroid/Oth Endo Glands	159	0	5	4	1	0	1	1	1	9	25	31	50	31	0
Cancer: Other & Unspecified Sites	2,796	1	1	0	1	5	6	12	55	253	446	665	832	517	2
Cancer: Hodgkins Disease	86	0	0	0	1	1	3	10	11	11	14	16	15	4	0
Cancer: Non-Hodgkins Lymphoma	1,470	0	0	1	0	3	6	15	37	93	178	320	508	309	0
Cancer: Oth Lymph/Hematopoietic	4	0	0	0	0	0	0	0	0	1	0	2	1	0	0

TABLE D-10 (Cont.): RESIDENT DEATHS FOR 358 CAUSE GROUPS*, BY AGE GROUP, FLORIDA, 2008

	TOTAL	AGE GROUPS													
		<1	1-4	5-9	10-14	15-19	20-24	25-34	35-44	45-54	55-64	65-74	75-84	85+	UNK
NEOPLASMS (Cont.)															
Cancer: Immunoproliferative Dis	30	0	0	0	0	0	0	0	0	1	1	5	16	7	0
Cancer: Mult Myeloma/Plasma Cell	708	0	0	0	0	0	0	1	11	40	120	193	235	108	0
Cancer: Leukemia, Lymphoid	415	0	4	5	6	7	2	5	3	15	41	77	132	118	0
Cancer: Leukemia, Myeloid	729	2	1	2	1	1	6	10	24	58	101	175	221	127	0
Cancer: Leukemia, Monocytic	4	0	0	0	0	0	0	0	0	0	0	0	3	1	0
Cancer: Leukemia/Other & Unspec	400	2	2	0	0	9	2	4	10	14	33	82	145	97	0
CarcInSitu: Breast/Genitourinary	0	0	0	0	0	0	0	0	0	0	0	0	0	0	0
CarcInSitu: Other/Unspecified	2	0	0	0	0	0	0	0	0	0	0	1	1	0	0
Benign Neoplasm: Female Gen Org	4	1	0	0	0	0	0	0	1	1	0	1	0	0	0
Benign Neoplasm: Eye/Brain/CNS	48	0	0	0	0	0	0	0	2	6	5	11	13	11	0
Benign Neoplasm: Oth/Unspec Site	39	2	0	0	0	0	1	2	1	4	10	4	8	7	0
Neoplasms: Unk Behav/Spec Site	878	1	3	5	1	1	3	3	16	41	71	148	283	302	0
Neoplasms: Unk Behav/Unspec Site	76	1	0	1	0	0	0	2	3	7	10	9	25	18	0
BLOOD/BLOODFORMING ORGAN DISEASES &	629	4	8	1	1	6	9	17	30	61	63	98	169	162	0
Anemia: Nutritional	15	0	0	0	0	0	0	0	0	1	0	0	4	10	0
Anemia: Hemolytic	64	0	1	0	0	4	7	9	7	11	7	3	11	4	0
Anemia: Aplastic	41	0	0	0	1	2	0	1	0	1	3	9	16	8	0
Anemia: Acute Posthemorrhagic	187	0	0	0	0	0	1	1	5	3	9	24	53	91	0
Coag Defects/Purpura/Hemorr	163	3	1	0	0	0	0	2	3	15	16	32	55	36	0
Other Blood/Blood-Form Organs	41	0	5	0	0	0	1	0	1	4	4	5	12	9	0
Certain Immune Mech Disorders	118	1	1	1	0	0	0	4	14	26	24	25	18	4	0
ENDOCRINE, NUTRITIONAL & METABOLIC DISEASES	7,123	15	6	5	9	10	26	63	213	593	1,094	1,475	1,930	1,683	1
Disorders of Thyroid Gland	156	0	0	0	0	0	1	2	2	6	8	17	37	83	0
Diabetes Mellitus	5,154	2	0	0	3	5	13	30	129	418	833	1,148	1,430	1,142	1
Disorders of Pituitary Gland	13	1	0	0	0	0	0	0	1	1	3	1	4	2	0
Disorders of Adrenal Glands	13	1	0	0	0	0	0	0	0	2	4	1	3	2	0
Diseases of Thymus	1	0	0	0	0	0	0	0	0	0	1	0	0	0	0
Other Endocrine Diseases	24	0	0	0	0	0	0	1	4	0	5	4	7	3	0
Nutritional Marasmus	9	0	0	0	0	0	0	0	0	0	1	3	3	2	0
Other & Unspecified Malnutrition	112	0	0	0	0	1	1	0	2	7	9	11	27	54	0
Other Nutritional Deficiencies	14	0	0	0	0	0	0	0	0	0	2	1	5	6	0
Obesity & Other Hyperalimentation	338	0	0	0	0	0	1	15	46	76	77	68	46	9	0
Cystic Fibrosis	31	0	0	2	2	4	9	8	4	1	1	0	0	0	0
Fluid/Electrolyte/Acid-Base Dep	296	6	0	0	0	0	0	3	8	12	22	33	89	123	0
Other Metabolic Disorders	962	5	6	3	4	0	1	4	17	70	128	188	279	257	0
MENTAL & BEHAVIORAL DISORDERS	7,525	0	0	0	0	5	9	38	101	230	272	428	1,945	4,496	1
Organic Dementia	6,592	0	0	0	0	0	0	0	2	14	71	342	1,837	4,325	1
Other Organic Mental Disorders	199	0	0	0	0	0	1	0	0	0	6	14	47	131	0
Ment/Behav Dis-Alcohol Use	482	0	0	0	0	1	0	7	62	155	166	53	26	12	0
Ment/Behav Dis-Psychoactive Sub	134	0	0	0	0	2	6	22	27	43	16	4	8	6	0
Schizophrenia/Schizotypal/Delus	31	0	0	0	0	1	0	1	4	7	3	6	5	4	0
Mood (Affective) Disorder	37	0	0	0	0	0	0	1	0	1	2	4	18	11	0
Neurotic/Stess-Related/Somatoform	6	0	0	0	0	0	0	0	0	0	3	2	0	1	0
Mental Retardation	19	0	0	0	0	0	0	2	4	6	4	3	0	0	0
Other Mental & Behav Disorder	25	0	0	0	0	1	2	5	2	4	1	0	4	6	0
NERVOUS SYSTEM DISEASES	9,188	19	12	10	19	28	40	55	102	233	412	847	2,830	4,580	1
Meningitis	32	5	0	1	0	0	3	2	3	2	4	7	3	2	0
Other Inflammatory Diseases	35	1	0	0	1	1	0	1	4	3	7	8	8	1	0
Parkinsons Disease	1,575	0	0	0	0	0	0	0	1	5	34	179	719	637	0

TABLE D-10 (Cont.): RESIDENT DEATHS FOR 358 CAUSE GROUPS*, BY AGE GROUP, FLORIDA, 2008

	AGE GROUPS														
	TOTAL	<1	1-4	5-9	10-14	15-19	20-24	25-34	35-44	45-54	55-64	65-74	75-84	85+	UNK
NERVOUS SYSTEM DISEASES (Cont.)															
Alzheimers Disease	4,724	0	0	0	0	0	0	0	0	2	31	221	1,447	3,022	1
Multiple Sclerosis	188	0	0	0	0	0	1	1	15	43	46	38	34	10	0
Epilepsy	78	0	0	1	2	2	7	10	11	12	13	9	8	3	0
Trans Cerebral Ischemic Attacks	8	0	0	0	0	0	0	0	0	0	0	1	2	5	0
Infantile Cerebral Palsy	83	0	4	5	9	9	8	10	7	8	11	8	4	0	0
Other Dis	2,465	13	8	3	7	16	21	31	61	158	266	376	605	900	0
EYE & ADNEXA DISEASES															
Eye & Adnexa	4	0	0	0	0	0	0	0	0	0	1	0	0	3	0
EAR & MASTOID PROCESS DISEASES															
Ear & Mastoid Process	6	0	0	0	0	0	0	0	2	0	2	0	1	1	0
CIRCULATORY SYSTEM DISEASES															
	54,344	42	15	6	11	18	52	244	839	2,763	4,950	7,663	15,460	22,277	4
Acute Rheumatic Fever	1	0	0	0	0	0	0	0	0	0	0	0	1	0	0
Rhuematic Mitral Valve Disease	94	0	0	0	0	0	0	3	2	9	13	18	28	21	0
Rhuematic Aortic Valve Disease	5	0	0	0	0	0	0	0	0	0	1	1	0	3	0
Disord of Both Mitral/Aortic Valves	45	0	0	0	0	0	0	1	1	1	0	6	17	19	0
Oth Chronic Rheumatic Heart Dis	44	0	0	0	0	0	0	1	0	2	8	5	13	15	0
Essential (Primary) Hypertension	1,107	1	1	0	0	0	0	4	16	60	103	141	281	500	0
Hypertensive Heart Disease	2,408	0	0	0	0	1	5	28	104	290	382	305	473	819	1
Hypertensive Renal Disease	726	0	0	0	0	1	0	7	16	41	71	101	239	250	0
Hypertensive Heart/Renal Dis	175	0	0	0	0	0	1	5	6	13	22	21	43	64	0
Acute Myocardial Infarction	7,934	1	0	0	0	1	1	15	80	452	911	1,269	2,336	2,868	0
Other Acute Ischem Heart Dis	109	0	0	0	0	1	0	0	3	10	9	21	36	29	0
Atherosclerotic Cardio Dis	4,440	0	0	0	0	1	0	9	67	300	511	669	1,094	1,789	0
Oth Chronic Ischemic Heart Dis	17,101	0	0	0	0	0	4	34	173	659	1,383	2,388	5,052	7,407	1
Pulmonary Embolism	369	0	0	0	0	0	3	9	20	38	38	64	87	110	0
Oth Pulm Heart/Circulation Dis	333	6	0	0	0	1	3	10	8	32	37	59	95	82	0
Acute & Subacute Endocarditis	78	0	0	0	0	0	1	1	6	12	13	13	21	11	0
Dis Pericardium/Acute Myocarditis	38	1	2	0	1	1	2	1	5	3	4	9	4	5	0
Nonrheumatic Mitral Valve Disorder	197	0	0	0	0	0	1	1	7	7	15	26	65	75	0
Nonrheumatic Aortic Valve Disorder	951	0	0	0	0	0	0	3	5	23	37	73	250	559	1
All Other Diseases of Endocardium	392	1	1	0	0	0	2	4	9	30	25	47	105	168	0
Cardiomyopathy	2,162	11	1	1	3	5	8	41	76	157	232	339	574	714	0
Cond Dis/Cardiac Dysrhythmias	1,927	3	3	0	0	2	4	8	22	73	130	268	573	841	0
Congestive Heart Failure	1,932	0	1	0	0	0	1	3	10	29	75	210	473	1,130	0
Other & Unspecified Heart Failure	184	0	0	0	0	0	1	2	2	7	12	22	54	84	0
Myocarditis/Myocardial Degen	46	4	1	3	0	0	3	2	7	8	5	1	2	10	0
Other Forms of Heart Disease	966	5	1	1	1	2	3	7	16	30	41	107	245	507	0
Subarachnoid Hemorrhage	363	0	0	1	3	1	3	10	33	67	69	59	76	41	0
Intracerebral/Oth Intracranial Hem	1,702	1	1	0	0	1	4	8	56	141	237	297	564	392	0
Cerebral Infarction	429	1	1	0	0	0	0	1	11	19	33	69	130	164	0
Stroke/Not Hemorrhage or Infarc	4,360	1	0	0	0	0	0	4	29	109	258	547	1,417	1,994	1
Other Cerebrovascular Disease	1,618	5	2	0	3	0	0	5	8	32	71	165	487	840	0
Atherosclerosis	526	0	0	0	0	0	0	0	1	4	29	51	151	290	0
Aortic Aneurysm & Dissection	793	0	0	0	0	0	0	7	14	45	81	149	290	207	0
Oth Dis Arteries/Arterioles/Cap	552	1	0	0	0	0	0	3	12	16	53	107	144	216	0
Phlebitis/Venous Embol/Thrombo	183	0	0	0	0	0	2	6	12	36	29	29	28	41	0
Other Circulatory Sys Disorders	54	0	0	0	0	0	0	1	2	8	12	7	12	12	0
RESPIRATORY SYSTEM DISEASES															
Acute Pharyngitis & Tonsillitis	15,177	30	15	5	5	13	21	52	132	470	1,307	2,952	5,215	4,959	1

TABLE D-10 (Cont.): RESIDENT DEATHS FOR 358 CAUSE GROUPS*, BY AGE GROUP, FLORIDA, 2008

	AGE GROUPS														
	TOTAL	<1	1-4	5-9	10-14	15-19	20-24	25-34	35-44	45-54	55-64	65-74	75-84	85+	UNK
RESPIRATORY SYSTEM DISEASES (Cont.)															
Acute Laryngitis & Tracheitis	2	0	0	0	0	1	0	0	0	0	0	0	1	0	0
Other Acute Upper Respir Infect	6	0	0	0	0	0	0	1	0	1	1	2	0	1	0
Influenza	32	1	2	0	0	1	0	0	1	4	3	4	3	13	0
Viral Pneumonia, NEC	10	0	0	0	0	0	0	0	0	1	0	0	3	6	0
Bacterial Pneumonia	171	3	0	1	0	1	1	2	6	6	15	30	50	56	0
Pneumonia--Other Organisms	2,075	6	4	0	0	3	8	17	32	88	156	244	594	923	0
Acute Bronchitis & Bronchiolitis	10	2	0	0	0	0	0	1	0	0	3	1	1	2	0
Oth/Unspec Acute Lower Resp Infect	0	0	0	0	0	0	0	0	0	0	0	0	0	0	0
Other Upper Resp Tract Diseases	28	0	1	0	0	2	0	1	1	1	6	4	7	5	0
Bronchitis, Not Acute or Chronic	23	0	0	0	0	0	0	1	0	0	3	6	6	7	0
Chronic Bronchitis	28	0	0	0	0	0	0	1	1	1	2	2	11	10	0
Emphysema	780	0	0	0	0	0	0	1	5	20	93	210	279	172	0
Other Chronic Obs Pulmonary Dis	9,085	0	0	1	0	0	0	1	26	225	790	1,967	3,328	2,747	0
Asthma	171	1	1	2	3	3	5	11	25	27	19	25	30	19	0
Bronchiectasis	67	0	0	0	0	0	0	0	1	1	2	10	26	27	0
Pneumoconioses/Chemical Effects	40	0	0	0	0	0	0	0	0	1	5	7	13	14	0
Pneumonitis Due to Food & Vomit	834	1	0	0	0	0	1	6	8	18	44	79	241	436	0
Other Pneumonitis--Solids & Liquids	0	0	0	0	0	0	0	0	0	0	0	0	0	0	0
Oth Lung Diseases--External Agents	5	0	0	0	0	0	0	0	0	0	1	1	1	2	0
Supp/Necrotic Cond-Low Resp Tract	40	1	0	0	0	0	0	1	2	6	7	11	9	3	0
Pleural Effusion & Plaque	64	0	0	0	0	0	0	0	0	1	0	6	23	34	0
All Other Resp Sys Diseases	1,705	15	7	1	2	2	6	8	24	69	156	343	589	482	1
DIGESTIVE SYSTEM DISEASES															
	5,920	44	6	2	2	4	10	52	237	933	1,145	1,030	1,323	1,131	1
Oral Cavity/Sal Glands/Jaws Dis	13	0	0	0	0	0	0	0	0	2	1	2	2	6	0
Diseases of Esophagus	96	1	3	0	0	0	0	0	1	3	6	13	26	43	0
Gastric Ulcer	54	0	0	0	0	0	0	0	0	4	13	7	18	12	0
Duodenal Ulcer	64	0	1	0	0	0	0	0	1	4	10	10	23	15	0
Peptic Ulcer, Site Unspecified	54	0	0	0	0	0	0	0	2	6	8	8	13	17	0
Gastrojejunal Ulcer	1	0	0	0	0	0	0	0	0	0	1	0	0	0	0
Gastritis & Duodenitis	11	0	0	0	0	0	0	0	0	1	3	1	4	2	0
Dyspepsia/Oth Stom/Duodenum Dis	46	0	0	0	0	0	0	2	5	6	4	9	9	11	0
Diseases of Appendix	27	0	0	1	0	0	0	0	0	2	3	6	12	3	0
Hernia	89	0	0	0	0	0	0	1	2	7	9	14	19	37	0
Crohns Disease & Ulcerative Colitis	68	0	0	0	0	1	1	5	4	2	13	12	20	10	0
Vas Disord & Intest Obs w/o Hernia	868	0	1	1	1	1	1	4	6	28	66	116	315	328	0
Diverticular Disease of Intestine	218	0	0	0	0	0	0	0	1	4	16	35	71	90	1
Other Intestine & Peritoneum Dis	376	36	0	0	1	1	0	0	7	10	38	65	107	111	0
Diseases of Peritoneum	102	2	0	0	0	0	0	0	3	11	13	16	27	30	0
Alcoholic Liver Disease	1,086	0	0	0	0	0	2	7	79	391	348	194	61	4	0
Chronic Hepatitis, NEC	9	0	0	0	0	0	0	0	1	1	1	2	3	1	0
Fibrosis & Cirrhosis of Liver	1,228	0	0	0	0	0	0	11	56	260	341	263	223	74	0
Other Diseases of Liver	617	4	0	0	0	1	5	8	42	129	163	124	101	40	0
Cholelithiasis/Oth Gallbladder Dis	198	0	0	0	0	0	0	2	3	6	12	27	70	78	0
Pancreatitis	196	0	0	0	0	0	1	10	16	27	40	39	43	20	0
Oth Dis--Biliary Tract/Pancreas	92	0	0	0	0	0	0	0	2	6	9	13	28	34	0
All Other Digestive System Dis	407	1	1	0	0	0	0	2	6	23	27	54	128	165	0
SKIN AND SUBCUTANEOUS TISSUE DISEASES															
	216	0	0	0	0	1	0	4	8	18	19	40	52	74	0
Skin & Subcutaneous Tissue Infect	98	0	0	0	0	1	0	0	2	13	6	19	22	35	0
Other--Skin & Subcutan Diseases	118	0	0	0	0	0	0	4	6	5	13	21	30	39	0
MUSCULOSKELETAL & CONNECTIVE TISSUE															
	755	1	1	0	0	4	7	18	41	66	79	132	194	212	0

TABLE D-10 (Cont.): RESIDENT DEATHS FOR 358 CAUSE GROUPS*, BY AGE GROUP, FLORIDA, 2008

	AGE GROUPS														
	TOTAL	<1	1-4	5-9	10-14	15-19	20-24	25-34	35-44	45-54	55-64	65-74	75-84	85+	UNK
MUSCULOSKELETAL & CONNECTIVE TISSUE															
Rheumatoid Arthritis & Inflam	137	0	0	0	0	0	0	1	3	6	17	29	42	39	0
Systemic Lupus Erythematosus	83	0	0	0	0	1	4	10	14	17	12	12	10	3	0
Other Arthropat & Related Disord	250	0	0	0	0	0	2	5	14	24	31	56	56	62	0
Dorsopathies	81	0	1	0	0	1	0	0	2	6	6	8	27	30	0
Soft Tissue Disorders	65	0	0	0	0	2	1	1	5	5	7	10	13	21	0
Osteoporosis	55	0	0	0	0	0	0	0	0	1	1	2	20	31	0
Oth Ost/Chond/Muscskel/Tis Dis	84	1	0	0	0	0	0	1	3	7	5	15	26	26	0
GENITOURINARY SYSTEM DISEASES															
	3,670	17	1	2	0	0	7	17	62	161	341	589	1,174	1,298	1
Acute/Rapid Progress Nephritic Syn	0	0	0	0	0	0	0	0	0	0	0	0	0	0	0
Nephrotic Syndrome	13	0	0	0	0	0	0	0	0	0	1	3	3	6	0
Other Glomerular Diseases	251	0	1	0	0	0	0	2	3	3	16	33	66	126	1
Renal Tubulo-Interstitial Diseases	46	1	0	0	0	0	1	0	1	4	3	13	10	13	0
Renal Failure	2,655	15	0	2	0	0	5	15	44	138	268	474	865	829	0
Urolithiasis	17	0	0	0	0	0	0	0	1	2	3	1	6	4	0
Other Kidney Disorders	16	0	0	0	0	0	0	0	0	1	1	7	3	4	0
Urinary Tract Infect, Site Unspec	529	0	0	0	0	0	0	0	5	4	33	44	180	263	0
Other Diseases of Urinary System	86	0	0	0	0	0	0	0	3	6	12	7	26	32	0
Hyperplasia of Prostate	21	0	0	0	0	0	0	0	0	0	0	3	7	11	0
Oth Dis of Male Genital Organs	11	0	0	0	0	0	0	0	0	2	3	1	3	2	0
Disorders of Breast	6	0	0	0	0	0	0	0	2	1	0	0	1	2	0
Inflam Dis: Female Pelvic Organs	3	0	0	0	0	0	0	0	0	0	0	1	0	2	0
Noninflam Dis: Female Gen Tract	16	1	0	0	0	0	1	0	3	0	1	2	4	4	0
PREGNANCY, CHILDBIRTH & THE PUERPERIUM															
	37	1	0	0	0	4	6	12	13	1	0	0	0	0	0
Ectopic Pregnancy	0	0	0	0	0	0	0	0	0	0	0	0	0	0	0
Spontaneous Abortion	1	0	0	0	0	0	0	1	0	0	0	0	0	0	0
Medical Abortion	0	0	0	0	0	0	0	0	0	0	0	0	0	0	0
Other Abortion	0	0	0	0	0	0	0	0	0	0	0	0	0	0	0
Other Pregnancy: Abort Outcome	3	0	0	0	0	1	0	0	2	0	0	0	0	0	0
Eclampsia & Pre-Eclampsia	2	0	0	0	0	1	0	1	0	0	0	0	0	0	0
Hemorr-Preg/Birth/Placenta Previa	0	0	0	0	0	0	0	0	0	0	0	0	0	0	0
Obstetric Embolism	2	0	0	0	0	0	1	0	1	0	0	0	0	0	0
Other Comp--Puerperium Related	5	0	0	0	0	0	0	3	2	0	0	0	0	0	0
All Other Direct Obstetric Causes	7	0	0	0	0	1	2	2	2	0	0	0	0	0	0
Obstetric Death-Unspec Cause	3	1	0	0	0	0	0	0	2	0	0	0	0	0	0
Oth Deaths--Preg/Childbirth/Puer	4	0	0	0	0	0	1	2	0	1	0	0	0	0	0
Indirect Obstetric Deaths	10	0	0	0	0	1	2	3	4	0	0	0	0	0	0
PERINATAL PERIOD CONDITIONS															
	852	842	5	2	1	0	0	0	0	0	2	0	0	0	0
Mat Comp--Pregnancy/Labor/Del	223	221	1	0	1	0	0	0	0	0	0	0	0	0	0
Short Gest & LBW Disorders	245	244	1	0	0	0	0	0	0	0	0	0	0	0	0
Birth Trauma	0	0	0	0	0	0	0	0	0	0	0	0	0	0	0
Intrauterine Hypoxia/Birth Asphyxia	29	28	1	0	0	0	0	0	0	0	0	0	0	0	0
Respiratory Distress of Newborn	41	41	0	0	0	0	0	0	0	0	0	0	0	0	0
Other Respiratory Conditions	77	75	1	0	0	0	0	0	0	0	1	0	0	0	0
Infections-Perinatal Period	66	65	0	1	0	0	0	0	0	0	0	0	0	0	0
Other & Unspecified Conditions	171	168	1	1	0	0	0	0	0	0	1	0	0	0	0
CONGENITAL MALFORMATIONS															
	586	312	38	12	15	12	14	25	20	41	38	21	19	18	1
Anencephaly/Sim Malformations	20	19	0	1	0	0	0	0	0	0	0	0	0	0	0
Spina Bifida	5	2	0	0	0	0	0	1	0	1	1	0	0	0	0
Other Cong Malfs of Nervous Sys	50	28	10	2	1	3	4	0	0	0	1	1	0	0	0

TABLE D-10 (Cont.): RESIDENT DEATHS FOR 358 CAUSE GROUPS*, BY AGE GROUP, FLORIDA, 2008

	AGE GROUPS														
	TOTAL	<1	1-4	5-9	10-14	15-19	20-24	25-34	35-44	45-54	55-64	65-74	75-84	85+	UNK
CONGENITAL MALFORMATIONS (Cont.)															
Congenital Malformations of Heart	148	63	12	2	10	2	6	9	6	11	8	8	5	6	0
Other Cong Malfs of Circ Sys	50	15	4	0	1	0	1	4	3	7	2	3	4	6	0
Congenital Malfs of Respiratory Sys	25	23	0	0	0	1	0	0	0	1	0	0	0	0	0
Other Cong Malfs & Deformations	161	94	8	3	2	4	2	4	7	7	11	5	9	4	1
Downs Syndrome	57	6	1	2	0	2	1	6	4	13	15	4	1	2	0
All Other Chromosomal Abnorm	70	62	3	2	1	0	0	1	0	1	0	0	0	0	0
SYMPTOMS, SIGNS & ABNORMAL FINDINGS	4,767	138	14	4	3	8	23	41	72	169	190	340	1,059	2,702	4
Senility	1,986	0	0	0	0	0	0	0	0	3	12	82	443	1,445	1
Sudden Infant Death Syndrome	80	80	0	0	0	0	0	0	0	0	0	0	0	0	0
Other Unknown Mortality Causes	1,302	58	11	1	3	5	16	26	58	133	128	169	301	390	3
Other Symp/Signs/Abnor Lab Find	1,399	0	3	3	0	3	7	15	14	33	50	89	315	867	0
EXTERNAL CAUSES OF MORTALITY	13,249	154	149	44	55	599	1,126	1,864	1,995	2,418	1,484	938	1,234	1,187	2
Unint Inj: Railway	20	0	0	0	0	4	1	4	3	8	0	0	0	0	0
Unint Inj: MV Collision: Pedestrian	398	1	6	6	7	21	22	47	53	86	59	33	38	19	0
Unint Inj: MV Coll: Pedal Cyclist	106	0	1	1	2	9	9	15	15	27	14	6	5	2	0
Unint Inj: Motorcyclist No Train	563	0	0	1	0	25	88	121	110	116	64	27	9	2	0
Unint Inj: Motorcyclist Coll-Train	0	0	0	0	0	0	0	0	0	0	0	0	0	0	0
Unint Inj: MV Coll: Train	16	1	1	0	0	2	2	2	1	4	1	0	2	0	0
Unint Inj: MV Coll: with Non-MV	246	0	0	0	2	38	40	53	42	22	21	10	13	5	0
Unint Inj: Car/P-up/Van & Oth MV	1,039	3	9	6	4	100	148	161	118	143	101	92	97	57	0
Unint Inj: Heavy Veh/Bus & Oth MV	18	0	0	1	1	0	0	3	3	4	4	2	0	0	0
Unint Inj: MV Noncollision Accid	304	1	2	3	2	32	57	65	64	29	22	12	8	7	0
Unint Inj: Special-Use MV Accident	37	0	1	1	1	5	5	9	7	3	1	3	1	0	0
Unint Inj: MV Other & Unspec	301	1	3	2	4	25	23	32	51	51	42	24	30	13	0
Unint Inj: Streetcar	0	0	0	0	0	0	0	0	0	0	0	0	0	0	0
Unint Inj: Other Land Transport	60	0	0	1	0	2	3	6	11	19	5	6	5	2	0
Unint Inj: Water Transport	35	0	0	0	1	3	7	6	3	3	9	3	0	0	0
Unint Inj: Air & Space Transport	52	0	0	0	1	1	2	10	7	14	9	6	2	0	0
Unint Inj: Other Transp & Sequelae	96	0	0	0	0	2	3	4	31	23	22	6	3	2	0
Unint Inj: Fall-Same Level	932	2	0	1	0	1	1	4	16	35	58	104	288	422	0
Unint Inj: Fall-One Level to Another	131	0	0	1	0	2	2	11	10	14	18	17	30	26	0
Unint Inj: Fall-Unspecified	692	0	2	1	0	0	1	4	5	27	39	90	226	297	0
Unint Inj: Firearms Discharge	20	0	1	0	1	3	2	7	1	3	0	2	0	0	0
Unint Inj: Explosion	1	0	0	0	0	0	0	0	0	1	0	0	0	0	0
Unint Inj: Drowning & Submersion	390	5	61	11	3	18	24	37	29	71	44	34	28	25	0
Unint Inj: Inhal/Ingest--Obs Resp	226	3	3	0	1	3	1	3	8	16	30	25	51	82	0
Unint Inj: Other Breath Threats	132	104	2	0	1	0	1	7	4	5	1	0	6	1	0
Unint Inj: Electric Current Exposure	30	0	0	0	0	1	3	6	7	7	5	0	1	0	0
Unint Inj: Radiation Exposure	0	0	0	0	0	0	0	0	0	0	0	0	0	0	0
Unint Inj: Smoke/Fire/Flame Expos	126	1	4	1	1	1	4	6	19	14	29	21	15	10	0
Unint Inj: Heat/Hot Sub Contact	2	0	0	0	0	0	0	0	1	0	0	0	0	1	0
Unint Inj: Lightning	3	0	0	1	0	0	0	2	0	0	0	0	0	0	0
Unint Inj: Earthquake/Volc/Aval/Lslide	0	0	0	0	0	0	0	0	0	0	0	0	0	0	0
Unint Inj: Cataclysmic Storm/Flood	1	0	0	0	0	0	0	0	0	1	0	0	0	0	0
Unint Inj: Poison-Drugs/Biol Subs	2,396	1	4	0	3	67	237	529	566	708	215	39	21	6	0
Unint Inj: Poison-Oth Sol/Liq	124	0	1	0	0	5	6	15	29	44	17	3	3	0	1
Unint Inj: Poison-Oth Gases/Vapors	48	0	2	0	2	2	1	7	7	8	5	4	7	3	0
Unint Inj: Other Sequelae	373	3	5	1	1	5	8	18	32	46	63	44	59	87	1
Suicide: Drugs & Biol Subs	459	0	0	0	1	7	12	42	84	153	88	40	27	5	0
Suicide: Other Sol/Liq & Vapor	16	0	0	0	0	0	1	0	2	8	4	0	0	1	0
Suicide: Other Gases & Vapors	106	0	0	0	0	0	3	9	15	34	28	6	6	5	0

TABLE D-10 (Cont.): RESIDENT DEATHS FOR 358 CAUSE GROUPS*, BY AGE GROUP, FLORIDA, 2008

	AGE GROUPS														
	TOTAL	<1	1-4	5-9	10-14	15-19	20-24	25-34	35-44	45-54	55-64	65-74	75-84	85+	UNK
EXTERNAL CAUSES OF MORTALITY (Cont.)															
Suicide: Hang/Strangle/Suffocate	535	0	0	1	4	28	50	91	136	116	63	15	22	9	0
Suicide: Firearms Discharge	1,397	0	0	0	2	32	74	160	195	277	255	171	164	67	0
Suicide: Jump From High Place	54	0	0	0	0	1	5	11	8	8	10	2	7	2	0
Suicide: Other Unspec Sequelae	156	0	1	0	0	3	8	19	27	46	26	16	4	6	0
Homicide: Drugs/Biol/Noxious Subs	5	0	1	0	0	0	0	1	0	1	0	0	2	0	0
Homicide: Hang/Strangle/Suffocate	48	1	0	1	2	0	3	10	14	11	3	1	2	0	0
Homicide: Firearms Discharge	885	1	7	0	5	127	216	231	150	88	33	14	10	3	0
Homicide: Sharp Object	141	0	1	1	0	8	24	25	30	38	10	2	1	1	0
Homicide: Blunt Object	3	0	0	0	0	0	1	1	0	0	0	0	1	0	0
Homicide: Bodily Force	1	0	0	0	0	0	0	1	0	0	0	0	0	0	0
Homicide: Sex Assault-Body Force	0	0	0	0	0	0	0	0	0	0	0	0	0	0	0
Homicide: Neg/Aban/Oth Maltreat	15	6	7	1	0	0	0	0	0	0	0	1	0	0	0
Homicide: Other Sequelae	203	14	21	0	0	7	14	35	33	39	18	16	5	1	0
Undet Inj: Poison-Drugs/Biol Subs	96	0	1	0	0	3	4	15	26	21	17	6	3	0	0
Undet Inj: Poison-Oth Sol/Liq	1	0	0	0	0	0	0	0	1	0	0	0	0	0	0
Undet Inj: Poison-Other Gases/Vap	4	0	0	0	0	0	0	0	0	3	0	0	1	0	0
Undet Inj: Firearms Discharge	12	0	0	0	0	0	3	2	3	1	2	1	0	0	0
Undet Inj: Fall/Jump/Push	2	0	0	0	0	0	0	2	0	0	0	0	0	0	0
Undet Inj: Other Sequelae	65	4	2	1	1	1	3	10	12	10	9	5	4	3	0
Legal: Execution	1	0	0	0	0	0	0	1	0	0	0	0	0	0	0
Legal: Other Interven & Seque	17	0	0	0	0	3	3	4	3	2	2	0	0	0	0
War Operations & Sequelae	3	0	0	0	0	0	0	0	0	0	2	1	0	0	0
Med/Surg Care: Therapy-Drug/Med	24	0	0	0	0	1	0	0	2	3	3	5	7	3	0
Med/Surg Care: Misadventure	4	0	0	0	0	0	0	0	0	0	1	2	1	0	0
Med/Surg Care: Oth Complications	78	2	0	0	2	1	1	0	1	7	12	21	19	12	0

* ICD-10 codes associated with each cause of death group are presented on pages (xx-xxvi).

TABLE D-11: RESIDENT DEATHS FOR SELECTED CAUSES, BY AGE GROUPS, BY COUNTY, FLORIDA, 2008

	AGE GROUPS														
	TOTAL	<1	1-4	5-9	10-14	15-19	20-24	25-34	35-44	45-54	55-64	65-74	75-84	85+	UNK
FLORIDA	170,473	1,667	304	125	148	775	1,452	2,908	5,157	12,477	19,112	27,441	46,064	52,822	21
Heart Diseases	41,931	32	10	5	5	15	43	188	629	2,185	3,904	5,941	11,641	17,330	3
Cancer	40,549	5	23	24	20	46	65	214	828	3,394	6,827	10,069	12,138	6,893	3
Chronic Lower Resp Diseases	10,154	1	1	3	3	3	5	15	58	274	909	2,220	3,680	2,982	0
Unintentional Injury	8,918	126	108	39	38	377	701	1,194	1,253	1,552	898	613	948	1,069	2
Stroke	8,472	8	4	1	6	2	7	28	137	368	668	1,137	2,674	3,431	1
Diabetes Mellitus	5,154	2	0	0	3	5	13	30	129	418	833	1,148	1,430	1,142	1
Alzheimer's Disease	4,724	0	0	0	0	0	0	0	0	2	31	221	1,447	3,022	1
Nephritis	2,935	15	1	2	0	0	5	17	47	142	286	517	937	965	1
Suicide	2,723	0	1	1	7	71	153	332	467	642	474	250	230	95	0
Chronic Liver Disease/Cirrhosis	2,323	0	0	0	0	0	2	18	136	652	690	459	287	79	0
Influenza & Pneumonia	2,288	10	6	1	0	5	9	19	39	99	174	278	650	998	0
Septicemia	1,898	24	1	0	5	4	4	17	33	125	238	344	626	477	0
Hypertension	1,833	1	1	0	0	1	0	11	32	101	174	242	520	750	0
Parkinson's Disease	1,575	0	0	0	0	0	0	0	1	5	34	179	719	637	0
Human Immunodeficiency Virus	1,412	0	1	0	0	9	24	158	365	487	253	90	19	6	0
Homicide	1,301	22	37	3	7	142	258	304	227	177	64	34	21	5	0
Benign Neoplasms	1,047	5	3	6	1	1	4	7	23	59	96	174	330	338	0
Perinatal Period Conditions	852	842	5	2	1	0	0	0	0	0	2	0	0	0	0
Pneumonitis	834	1	0	0	0	0	1	6	8	18	44	79	241	436	0
Aortic Aneurysm & Dissection	793	0	0	0	0	0	0	7	14	45	81	149	290	207	0
Congenital Malformations	586	312	38	12	15	12	14	25	20	41	38	21	19	18	1
Viral Hepatitis	585	1	0	0	0	0	2	3	21	216	207	70	53	12	0
Atherosclerosis	526	0	0	0	0	0	0	0	1	4	29	51	151	290	0
Anemias	307	0	1	0	1	6	8	11	12	16	19	36	84	113	0
Cholelithiasis	198	0	0	0	0	0	0	2	3	6	12	27	70	78	0
All Other Natural Causes	26,248	254	60	25	33	67	120	268	626	1,402	2,079	3,051	6,824	11,431	8
All Other External Causes	307	6	3	1	3	9	14	34	48	47	48	41	35	18	0

	AGE GROUPS														
	TOTAL	<1	1-4	5-9	10-14	15-19	20-24	25-34	35-44	45-54	55-64	65-74	75-84	85+	UNK
ALACHUA	1,635	17	6	0	1	10	15	28	57	146	228	251	385	491	0
Heart Diseases	314	1	1	0	0	0	3	4	6	25	33	38	74	129	0
Cancer	396	0	1	0	0	0	0	1	7	47	79	103	94	64	0
Chronic Lower Resp Diseases	75	0	0	0	0	0	0	0	2	3	6	15	17	32	0
Unintentional Injury	105	2	3	0	0	8	3	8	12	12	15	9	15	18	0
Stroke	84	1	0	0	1	0	0	1	1	3	7	8	26	36	0
Diabetes Mellitus	69	0	0	0	0	0	1	1	4	8	12	12	20	11	0
Alzheimer's Disease	58	0	0	0	0	0	0	0	0	0	2	3	14	39	0
Nephritis	27	0	0	0	0	0	0	0	0	2	1	3	13	8	0
Suicide	28	0	0	0	0	2	1	5	4	8	4	4	0	0	0
Chronic Liver Disease/Cirrhosis	20	0	0	0	0	0	0	0	1	7	7	1	4	0	0
Influenza & Pneumonia	17	0	0	0	0	0	0	0	2	1	0	3	2	9	0
Septicemia	16	0	0	0	0	0	0	1	1	0	1	6	5	2	0
Hypertension	24	0	0	0	0	0	0	1	1	2	4	6	6	4	0
Parkinson's Disease	18	0	0	0	0	0	0	0	0	0	0	1	8	9	0
Human Immunodeficiency Virus	13	0	0	0	0	0	0	1	3	2	6	1	0	0	0
Homicide	5	0	0	0	0	0	3	0	0	1	1	0	0	0	0
Benign Neoplasms	8	0	0	0	0	0	0	0	0	1	1	1	2	3	0
Perinatal Period Conditions	10	10	0	0	0	0	0	0	0	0	0	0	0	0	0
Pneumonitis	9	0	0	0	0	0	0	0	1	0	1	1	2	4	0
Aortic Aneurysm & Dissection	8	0	0	0	0	0	0	0	1	0	0	2	2	3	0
Congenital Malformations	6	2	0	0	0	0	2	1	0	0	1	0	0	0	0
Viral Hepatitis	2	0	0	0	0	0	0	0	0	1	1	0	0	0	0
Atherosclerosis	4	0	0	0	0	0	0	0	0	0	1	0	2	1	0
Anemias	4	0	0	0	0	0	0	0	0	0	0	0	3	1	0
Cholelithiasis	5	0	0	0	0	0	0	0	0	0	2	0	2	1	0
All Other Natural Causes	304	1	1	0	0	0	2	3	8	22	42	34	74	117	0
All Other External Causes	6	0	0	0	0	0	0	1	3	1	1	0	0	0	0

* ICD-10 codes associated with each cause of death group are presented on pages (xvii-xix).

TABLE D-11 (Cont.): RESIDENT DEATHS FOR SELECTED CAUSES, BY AGE GROUPS, BY COUNTY, FLORIDA, 2008

	AGE GROUPS														
	TOTAL	<1	1-4	5-9	10-14	15-19	20-24	25-34	35-44	45-54	55-64	65-74	75-84	85+	UNK
BAKER	236	1	1	0	0	3	7	4	11	23	39	45	52	50	0
Heart Diseases	45	0	0	0	0	0	0	0	1	3	6	9	15	11	0
Cancer	61	0	0	0	0	0	2	0	3	7	12	19	7	11	0
Chronic Lower Resp Diseases	20	0	0	0	0	0	0	0	0	0	5	0	10	5	0
Unintentional Injury	20	0	0	0	0	3	3	1	2	3	5	2	0	1	0
Stroke	11	0	0	0	0	0	0	0	1	0	0	2	2	6	0
Diabetes Mellitus	12	0	0	0	0	0	0	1	0	1	3	2	4	1	0
Alzheimer's Disease	2	0	0	0	0	0	0	0	0	0	0	0	1	1	0
Nephritis	4	0	0	0	0	0	0	0	0	0	2	0	2	0	0
Suicide	4	0	0	0	0	0	0	1	0	1	0	1	1	0	0
Chronic Liver Disease/Cirrhosis	6	0	0	0	0	0	0	0	0	1	1	2	1	1	0
Influenza & Pneumonia	5	0	0	0	0	0	0	0	0	0	1	1	0	3	0
Septicemia	3	0	0	0	0	0	0	0	0	0	0	0	2	1	0
Hypertension	6	0	0	0	0	0	0	0	0	0	0	1	3	2	0
Parkinson's Disease	1	0	0	0	0	0	0	0	0	0	0	1	0	0	0
Human Immunodeficiency Virus	2	0	0	0	0	0	0	0	0	1	1	0	0	0	0
Homicide	3	0	0	0	0	0	0	1	0	2	0	0	0	0	0
Benign Neoplasms	0	0	0	0	0	0	0	0	0	0	0	0	0	0	0
Perinatal Period Conditions	0	0	0	0	0	0	0	0	0	0	0	0	0	0	0
Pneumonitis	0	0	0	0	0	0	0	0	0	0	0	0	0	0	0
Aortic Aneurysm & Dissection	1	0	0	0	0	0	0	0	0	0	0	0	0	1	0
Congenital Malformations	1	0	0	0	0	0	0	0	0	0	0	1	0	0	0
Viral Hepatitis	1	0	0	0	0	0	0	0	0	0	0	1	0	0	0
Atherosclerosis	0	0	0	0	0	0	0	0	0	0	0	0	0	0	0
Anemias	0	0	0	0	0	0	0	0	0	0	0	0	0	0	0
Cholelithiasis	0	0	0	0	0	0	0	0	0	0	0	0	0	0	0
All Other Natural Causes	27	1	1	0	0	0	2	0	3	4	3	3	4	6	0
All Other External Causes	1	0	0	0	0	0	0	0	1	0	0	0	0	0	0

	AGE GROUPS														
	TOTAL	<1	1-4	5-9	10-14	15-19	20-24	25-34	35-44	45-54	55-64	65-74	75-84	85+	UNK
BAY	1,533	21	4	2	2	10	11	35	53	130	211	286	434	334	0
Heart Diseases	348	0	0	0	0	0	0	2	11	18	29	69	104	115	0
Cancer	376	0	0	0	0	1	0	1	6	34	83	105	108	38	0
Chronic Lower Resp Diseases	113	0	0	0	0	0	0	0	0	6	11	25	52	19	0
Unintentional Injury	99	1	2	0	1	7	8	20	11	17	11	5	11	5	0
Stroke	66	0	0	0	0	0	0	0	1	4	8	13	23	17	0
Diabetes Mellitus	60	0	0	0	0	0	0	1	1	1	13	13	16	15	0
Alzheimer's Disease	69	0	0	0	0	0	0	0	0	0	0	0	30	39	0
Nephritis	25	0	0	0	0	0	0	0	0	2	5	7	3	8	0
Suicide	27	0	0	0	0	2	0	2	5	7	5	3	2	1	0
Chronic Liver Disease/Cirrhosis	31	0	0	0	0	0	0	1	3	9	9	6	3	0	0
Influenza & Pneumonia	18	0	0	0	0	0	0	0	0	1	3	4	4	6	0
Septicemia	23	2	0	0	0	0	0	0	0	5	5	2	7	2	0
Hypertension	44	0	0	0	0	0	0	0	0	4	3	5	13	19	0
Parkinson's Disease	8	0	0	0	0	0	0	0	0	0	0	1	5	2	0
Human Immunodeficiency Virus	7	0	0	0	0	0	0	1	3	1	2	0	0	0	0
Homicide	13	1	1	0	1	0	0	3	3	4	0	0	0	0	0
Benign Neoplasms	9	0	0	0	0	0	0	0	0	0	2	2	3	2	0
Perinatal Period Conditions	8	8	0	0	0	0	0	0	0	0	0	0	0	0	0
Pneumonitis	4	0	0	0	0	0	0	0	0	1	0	0	0	3	0
Aortic Aneurysm & Dissection	8	0	0	0	0	0	0	0	0	0	0	2	5	1	0
Congenital Malformations	8	7	0	1	0	0	0	0	0	0	0	0	0	0	0
Viral Hepatitis	4	0	0	0	0	0	0	0	0	0	3	0	1	0	0
Atherosclerosis	3	0	0	0	0	0	0	0	0	0	2	0	1	0	0
Anemias	4	0	0	0	0	0	0	0	0	0	0	1	1	2	0
Cholelithiasis	0	0	0	0	0	0	0	0	0	0	0	0	0	0	0
All Other Natural Causes	155	2	1	1	0	0	3	3	8	16	17	22	42	40	0
All Other External Causes	3	0	0	0	0	0	0	1	1	0	0	1	0	0	0

* ICD-10 codes associated with each cause of death group are presented on pages (xvii-xix).

TABLE D-11 (Cont.): RESIDENT DEATHS FOR SELECTED CAUSES, BY AGE GROUPS, BY COUNTY, FLORIDA, 2008

	AGE GROUPS														
	TOTAL	<1	1-4	5-9	10-14	15-19	20-24	25-34	35-44	45-54	55-64	65-74	75-84	85+	UNK
BRADFORD	281	4	0	0	0	2	5	8	6	24	46	57	66	63	0
Heart Diseases	58	0	0	0	0	0	0	1	0	5	9	16	14	13	0
Cancer	64	0	0	0	0	0	1	0	1	9	15	20	12	6	0
Chronic Lower Resp Diseases	16	0	0	0	0	0	0	0	0	0	3	6	6	1	0
Unintentional Injury	25	0	0	0	0	2	1	6	1	2	5	3	2	3	0
Stroke	15	0	0	0	0	0	0	0	1	0	1	0	6	7	0
Diabetes Mellitus	9	0	0	0	0	0	0	0	0	1	4	1	3	0	0
Alzheimer's Disease	4	0	0	0	0	0	0	0	0	0	0	0	1	3	0
Nephritis	4	0	0	0	0	0	0	0	0	0	1	0	3	0	0
Suicide	5	0	0	0	0	0	1	0	0	2	2	0	0	0	0
Chronic Liver Disease/Cirrhosis	3	0	0	0	0	0	0	0	1	1	0	1	0	0	0
Influenza & Pneumonia	4	0	0	0	0	0	0	0	0	0	0	0	2	2	0
Septicemia	5	0	0	0	0	0	0	0	0	0	1	0	2	2	0
Hypertension	6	0	0	0	0	0	0	0	0	0	1	2	0	3	0
Parkinson's Disease	3	0	0	0	0	0	0	0	0	0	0	0	2	1	0
Human Immunodeficiency Virus	2	0	0	0	0	0	0	1	0	1	0	0	0	0	0
Homicide	1	0	0	0	0	0	0	0	1	0	0	0	0	0	0
Benign Neoplasms	2	0	0	0	0	0	0	0	0	0	0	1	1	0	0
Perinatal Period Conditions	3	3	0	0	0	0	0	0	0	0	0	0	0	0	0
Pneumonitis	0	0	0	0	0	0	0	0	0	0	0	0	0	0	0
Aortic Aneurysm & Dissection	1	0	0	0	0	0	0	0	0	0	0	0	0	1	0
Congenital Malformations	0	0	0	0	0	0	0	0	0	0	0	0	0	0	0
Viral Hepatitis	1	0	0	0	0	0	0	0	0	0	0	1	0	0	0
Atherosclerosis	0	0	0	0	0	0	0	0	0	0	0	0	0	0	0
Anemias	0	0	0	0	0	0	0	0	0	0	0	0	0	0	0
Cholelithiasis	0	0	0	0	0	0	0	0	0	0	0	0	0	0	0
All Other Natural Causes	48	1	0	0	0	0	0	0	1	3	4	6	12	21	0
All Other External Causes	2	0	0	0	0	0	2	0	0	0	0	0	0	0	0

	AGE GROUPS														
	TOTAL	<1	1-4	5-9	10-14	15-19	20-24	25-34	35-44	45-54	55-64	65-74	75-84	85+	UNK
BREVARD	5,711	34	9	3	3	13	41	70	149	397	604	990	1,699	1,698	1
Heart Diseases	1,440	0	0	0	0	0	1	1	21	53	112	204	427	621	0
Cancer	1,518	0	1	2	0	0	1	4	22	123	227	376	505	257	0
Chronic Lower Resp Diseases	421	0	1	0	0	1	0	0	1	7	29	111	153	118	0
Unintentional Injury	290	2	3	0	0	3	21	38	45	62	30	23	30	33	0
Stroke	254	0	0	0	0	0	1	0	3	10	18	34	86	102	0
Diabetes Mellitus	153	0	0	0	1	0	0	1	6	7	20	35	41	42	0
Alzheimer's Disease	173	0	0	0	0	0	0	0	0	0	3	4	63	103	0
Nephritis	92	0	0	0	0	0	0	1	1	4	6	19	32	29	0
Suicide	108	0	0	0	1	4	9	11	16	20	24	10	11	2	0
Chronic Liver Disease/Cirrhosis	101	0	0	0	0	0	0	1	6	26	36	20	9	3	0
Influenza & Pneumonia	64	0	0	0	0	0	0	0	0	4	4	8	17	31	0
Septicemia	63	0	0	0	0	0	0	1	5	1	7	12	21	16	0
Hypertension	70	0	0	0	0	0	0	0	0	5	4	10	19	32	0
Parkinson's Disease	44	0	0	0	0	0	0	0	0	0	2	7	24	11	0
Human Immunodeficiency Virus	18	0	0	0	0	1	0	1	5	10	1	0	0	0	0
Homicide	28	0	2	0	0	3	7	3	4	5	1	2	0	1	0
Benign Neoplasms	43	0	0	1	0	0	0	1	2	1	2	7	17	12	0
Perinatal Period Conditions	20	20	0	0	0	0	0	0	0	0	0	0	0	0	0
Pneumonitis	32	0	0	0	0	0	0	0	0	2	0	1	18	11	0
Aortic Aneurysm & Dissection	30	0	0	0	0	0	0	0	0	0	3	7	16	4	0
Congenital Malformations	13	7	2	0	0	0	0	0	0	1	2	0	1	0	0
Viral Hepatitis	27	0	0	0	0	0	0	0	0	12	9	3	2	1	0
Atherosclerosis	10	0	0	0	0	0	0	0	0	0	1	2	4	3	0
Anemias	8	0	0	0	0	0	0	0	0	1	2	0	3	2	0
Cholelithiasis	8	0	0	0	0	0	0	0	0	1	0	4	1	2	0
All Other Natural Causes	669	5	0	0	1	1	1	4	11	40	58	89	197	261	1
All Other External Causes	14	0	0	0	0	0	0	3	1	2	3	2	2	1	0

* ICD-10 codes associated with each cause of death group are presented on pages (xvii-xix).

TABLE D-11 (Cont.): RESIDENT DEATHS FOR SELECTED CAUSES, BY AGE GROUPS, BY COUNTY, FLORIDA, 2008

	TOTAL	AGE GROUPS													
		<1	1-4	5-9	10-14	15-19	20-24	25-34	35-44	45-54	55-64	65-74	75-84	85+	UNK
BROWARD	14,629	130	39	11	15	57	114	249	522	1,086	1,513	2,005	3,609	5,279	0
Heart Diseases	3,858	5	3	0	0	0	3	15	51	160	313	449	945	1,914	0
Cancer	3,354	0	4	2	3	3	6	21	81	308	524	769	938	695	0
Chronic Lower Resp Diseases	714	0	0	1	1	0	0	1	5	19	57	132	247	251	0
Unintentional Injury	755	12	14	3	3	31	52	93	125	139	78	40	66	99	0
Stroke	821	0	1	0	1	0	2	0	10	26	61	85	253	382	0
Diabetes Mellitus	360	0	0	0	0	0	1	3	13	17	60	75	112	79	0
Alzheimer's Disease	316	0	0	0	0	0	0	0	0	0	2	6	89	219	0
Nephritis	267	2	0	0	0	0	0	1	4	11	20	35	88	106	0
Suicide	238	0	0	0	0	5	10	30	46	51	42	24	24	6	0
Chronic Liver Disease/Cirrhosis	223	0	0	0	0	0	1	2	18	76	57	39	21	9	0
Influenza & Pneumonia	158	2	0	0	0	1	0	1	7	6	18	17	36	70	0
Septicemia	146	2	0	0	1	1	0	0	2	14	22	16	41	47	0
Hypertension	130	0	0	0	0	0	0	0	2	6	12	17	35	58	0
Parkinson's Disease	156	0	0	0	0	0	0	0	0	0	3	16	67	70	0
Human Immunodeficiency Virus	224	0	0	0	0	2	5	29	63	73	27	18	5	2	0
Homicide	98	2	2	0	1	7	15	18	19	21	10	2	1	0	0
Benign Neoplasms	109	0	0	1	1	0	1	1	3	9	12	17	36	28	0
Perinatal Period Conditions	60	59	1	0	0	0	0	0	0	0	0	0	0	0	0
Pneumonitis	70	1	0	0	0	0	0	1	1	2	4	5	22	34	0
Aortic Aneurysm & Dissection	64	0	0	0	0	0	0	0	1	1	5	9	21	27	0
Congenital Malformations	35	23	1	1	1	0	0	2	0	4	1	1	1	0	0
Viral Hepatitis	54	0	0	0	0	0	1	0	1	15	19	11	7	0	0
Atherosclerosis	61	0	0	0	0	0	0	0	0	0	4	10	13	34	0
Anemias	23	0	1	0	0	0	2	1	3	2	2	4	4	4	0
Cholelithiasis	18	0	0	0	0	0	0	0	0	1	0	2	6	9	0
All Other Natural Causes	2,280	22	12	3	3	5	15	25	61	123	151	202	525	1,133	0
All Other External Causes	37	0	0	0	0	2	0	5	6	2	9	4	6	3	0

	TOTAL	AGE GROUPS													
		<1	1-4	5-9	10-14	15-19	20-24	25-34	35-44	45-54	55-64	65-74	75-84	85+	UNK
CALHOUN	160	3	0	1	0	0	1	1	1	8	23	27	44	51	0
Heart Diseases	43	0	0	0	0	0	0	0	0	3	2	8	13	17	0
Cancer	32	0	0	0	0	0	1	0	0	3	10	5	9	4	0
Chronic Lower Resp Diseases	15	0	0	0	0	0	0	0	0	0	2	5	5	3	0
Unintentional Injury	5	0	0	1	0	0	0	0	0	1	1	1	0	1	0
Stroke	4	0	0	0	0	0	0	0	0	0	1	1	2	0	0
Diabetes Mellitus	6	0	0	0	0	0	0	0	0	0	0	1	1	4	0
Alzheimer's Disease	7	0	0	0	0	0	0	0	0	0	1	0	3	3	0
Nephritis	2	0	0	0	0	0	0	0	0	0	0	0	1	1	0
Suicide	0	0	0	0	0	0	0	0	0	0	0	0	0	0	0
Chronic Liver Disease/Cirrhosis	4	0	0	0	0	0	0	0	0	0	3	0	0	1	0
Influenza & Pneumonia	3	0	0	0	0	0	0	0	0	0	0	1	0	2	0
Septicemia	2	1	0	0	0	0	0	0	0	0	0	0	1	0	0
Hypertension	4	0	0	0	0	0	0	0	0	0	0	1	0	3	0
Parkinson's Disease	1	0	0	0	0	0	0	0	0	0	0	0	0	1	0
Human Immunodeficiency Virus	0	0	0	0	0	0	0	0	0	0	0	0	0	0	0
Homicide	0	0	0	0	0	0	0	0	0	0	0	0	0	0	0
Benign Neoplasms	1	0	0	0	0	0	0	0	0	0	0	0	0	1	0
Perinatal Period Conditions	1	1	0	0	0	0	0	0	0	0	0	0	0	0	0
Pneumonitis	1	0	0	0	0	0	0	0	0	0	0	0	1	0	0
Aortic Aneurysm & Dissection	0	0	0	0	0	0	0	0	0	0	0	0	0	0	0
Congenital Malformations	1	1	0	0	0	0	0	0	0	0	0	0	0	0	0
Viral Hepatitis	1	0	0	0	0	0	0	0	0	1	0	0	0	0	0
Atherosclerosis	0	0	0	0	0	0	0	0	0	0	0	0	0	0	0
Anemias	0	0	0	0	0	0	0	0	0	0	0	0	0	0	0
Cholelithiasis	0	0	0	0	0	0	0	0	0	0	0	0	0	0	0
All Other Natural Causes	27	0	0	0	0	0	0	1	1	0	3	4	8	10	0
All Other External Causes	0	0	0	0	0	0	0	0	0	0	0	0	0	0	0

* ICD-10 codes associated with each cause of death group are presented on pages (xvii-xix).

TABLE D-11 (Cont.): RESIDENT DEATHS FOR SELECTED CAUSES, BY AGE GROUPS, BY COUNTY, FLORIDA, 2008

	TOTAL	AGE GROUPS													
		<1	1-4	5-9	10-14	15-19	20-24	25-34	35-44	45-54	55-64	65-74	75-84	85+	UNK
CHARLOTTE	2,116	8	1	1	1	3	4	16	39	113	180	360	662	728	0
Heart Diseases	474	0	0	0	0	0	0	1	3	15	33	64	158	200	0
Cancer	578	0	0	0	0	0	0	1	7	35	69	161	216	89	0
Chronic Lower Resp Diseases	141	0	0	0	0	0	0	0	1	4	7	25	52	52	0
Unintentional Injury	54	0	1	1	1	1	2	3	5	9	4	9	11	7	0
Stroke	106	0	0	0	0	0	0	0	1	3	5	12	36	49	0
Diabetes Mellitus	77	0	0	0	0	0	0	0	3	4	10	16	24	20	0
Alzheimer's Disease	61	0	0	0	0	0	0	0	0	0	0	3	15	43	0
Nephritis	38	0	0	0	0	0	0	0	0	3	2	6	13	14	0
Suicide	29	0	0	0	0	0	0	3	5	11	2	1	5	2	0
Chronic Liver Disease/Cirrhosis	22	0	0	0	0	0	0	0	2	6	6	5	1	2	0
Influenza & Pneumonia	38	0	0	0	0	0	0	0	0	1	2	3	15	17	0
Septicemia	22	0	0	0	0	0	0	0	0	1	5	5	5	6	0
Hypertension	26	0	0	0	0	0	0	0	1	1	3	2	8	11	0
Parkinson's Disease	26	0	0	0	0	0	0	0	0	0	0	2	9	15	0
Human Immunodeficiency Virus	3	0	0	0	0	0	0	1	0	2	0	0	0	0	0
Homicide	4	0	0	0	0	0	0	0	0	2	2	0	0	0	0
Benign Neoplasms	11	0	0	0	0	0	0	0	0	0	3	4	2	2	0
Perinatal Period Conditions	4	4	0	0	0	0	0	0	0	0	0	0	0	0	0
Pneumonitis	8	0	0	0	0	0	0	0	0	0	0	1	1	6	0
Aortic Aneurysm & Dissection	11	0	0	0	0	0	0	0	0	0	2	0	5	4	0
Congenital Malformations	4	2	0	0	0	1	0	0	0	0	0	0	0	1	0
Viral Hepatitis	7	0	0	0	0	0	0	0	1	1	4	1	0	0	0
Atherosclerosis	24	0	0	0	0	0	0	0	1	0	2	1	5	15	0
Anemias	3	0	0	0	0	0	0	0	0	0	0	0	0	3	0
Cholelithiasis	5	0	0	0	0	0	0	0	0	0	1	1	1	2	0
All Other Natural Causes	338	2	0	0	0	1	2	6	9	15	18	37	80	168	0
All Other External Causes	2	0	0	0	0	0	0	1	0	0	0	1	0	0	0

	TOTAL	AGE GROUPS													
		<1	1-4	5-9	10-14	15-19	20-24	25-34	35-44	45-54	55-64	65-74	75-84	85+	UNK
CITRUS	2,321	6	5	1	1	10	10	21	40	117	251	440	723	695	1
Heart Diseases	625	1	0	0	0	1	0	1	6	35	56	95	192	238	0
Cancer	593	0	0	0	0	1	0	1	5	32	100	175	187	92	0
Chronic Lower Resp Diseases	170	0	0	0	0	0	0	0	0	4	9	38	71	48	0
Unintentional Injury	99	1	2	0	1	5	8	15	7	11	13	6	15	15	0
Stroke	178	0	0	0	0	0	0	0	1	4	5	32	54	82	0
Diabetes Mellitus	64	0	0	0	0	0	0	0	4	2	8	16	23	11	0
Alzheimer's Disease	53	0	0	0	0	0	0	0	0	0	1	3	14	35	0
Nephritis	37	0	0	0	0	0	0	0	0	3	4	5	19	6	0
Suicide	26	0	0	0	0	1	1	0	4	8	3	3	3	3	0
Chronic Liver Disease/Cirrhosis	35	0	0	0	0	0	0	0	3	8	12	6	5	1	0
Influenza & Pneumonia	22	0	0	0	0	0	1	1	0	0	0	3	8	9	0
Septicemia	17	0	0	0	0	0	0	0	1	0	3	3	7	3	0
Hypertension	12	0	0	0	0	0	0	0	0	0	1	2	4	5	0
Parkinson's Disease	20	0	0	0	0	0	0	0	0	0	0	2	11	7	0
Human Immunodeficiency Virus	2	0	0	0	0	0	0	0	1	1	0	0	0	0	0
Homicide	9	0	3	0	0	0	0	2	2	0	1	1	0	0	0
Benign Neoplasms	11	0	0	0	0	0	0	0	0	0	0	2	6	3	0
Perinatal Period Conditions	2	2	0	0	0	0	0	0	0	0	0	0	0	0	0
Pneumonitis	9	0	0	0	0	0	0	0	0	0	1	0	1	7	0
Aortic Aneurysm & Dissection	8	0	0	0	0	0	0	0	0	0	1	3	2	2	0
Congenital Malformations	3	1	0	0	0	0	0	0	0	0	0	1	0	1	0
Viral Hepatitis	2	0	0	0	0	0	0	0	1	0	1	0	0	0	0
Atherosclerosis	1	0	0	0	0	0	0	0	0	0	0	0	1	0	0
Anemias	2	0	0	0	0	1	0	0	0	0	0	0	1	0	0
Cholelithiasis	3	0	0	0	0	0	0	0	0	0	0	0	1	2	0
All Other Natural Causes	313	1	0	1	0	1	0	1	4	9	30	43	97	125	1
All Other External Causes	5	0	0	0	0	0	0	0	1	0	2	1	1	0	0

* ICD-10 codes associated with each cause of death group are presented on pages (xvii-xix).

TABLE D-11 (Cont.): RESIDENT DEATHS FOR SELECTED CAUSES, BY AGE GROUPS, BY COUNTY, FLORIDA, 2008

	TOTAL	AGE GROUPS													
		<1	1-4	5-9	10-14	15-19	20-24	25-34	35-44	45-54	55-64	65-74	75-84	85+	UNK
CLAY	1,347	20	1	2	3	6	10	25	37	132	175	272	344	320	0
Heart Diseases	257	0	0	0	0	0	0	2	8	17	25	53	68	84	0
Cancer	358	0	1	0	0	0	1	2	7	36	75	107	92	37	0
Chronic Lower Resp Diseases	107	0	0	1	0	0	0	0	1	4	6	27	44	24	0
Unintentional Injury	76	0	0	1	1	4	2	12	8	14	16	4	7	7	0
Stroke	65	0	0	0	0	0	0	0	1	4	6	12	23	19	0
Diabetes Mellitus	44	0	0	0	0	0	0	0	0	5	10	9	5	15	0
Alzheimer's Disease	37	0	0	0	0	0	0	0	0	0	0	2	11	24	0
Nephritis	11	0	0	0	0	0	0	0	1	1	0	1	5	3	0
Suicide	28	0	0	0	0	0	2	3	4	12	3	2	1	1	0
Chronic Liver Disease/Cirrhosis	25	0	0	0	0	0	0	0	0	7	8	4	5	1	0
Influenza & Pneumonia	21	0	0	0	0	0	0	0	0	4	1	3	7	6	0
Septicemia	18	1	0	0	0	0	0	1	0	2	1	5	2	6	0
Hypertension	15	0	0	0	0	0	0	0	0	2	1	4	4	4	0
Parkinson's Disease	8	0	0	0	0	0	0	0	0	0	0	2	4	2	0
Human Immunodeficiency Virus	5	0	0	0	0	0	0	1	0	1	3	0	0	0	0
Homicide	6	0	0	0	0	2	0	1	1	1	1	0	0	0	0
Benign Neoplasms	3	0	0	0	0	0	0	0	0	0	0	2	0	1	0
Perinatal Period Conditions	10	10	0	0	0	0	0	0	0	0	0	0	0	0	0
Pneumonitis	6	0	0	0	0	0	0	0	0	1	0	1	1	3	0
Aortic Aneurysm & Dissection	2	0	0	0	0	0	0	0	0	1	0	0	1	0	0
Congenital Malformations	12	7	0	0	1	0	0	1	0	0	1	0	1	1	0
Viral Hepatitis	5	0	0	0	0	0	0	0	0	3	2	0	0	0	0
Atherosclerosis	23	0	0	0	0	0	0	0	0	0	0	1	6	16	0
Anemias	4	0	0	0	0	0	0	0	0	0	2	1	1	0	0
Cholelithiasis	2	0	0	0	0	0	0	0	0	0	1	0	1	0	0
All Other Natural Causes	196	2	0	0	1	0	4	2	6	16	13	32	55	65	0
All Other External Causes	3	0	0	0	0	0	1	0	0	1	0	0	0	1	0

	TOTAL	AGE GROUPS													
		<1	1-4	5-9	10-14	15-19	20-24	25-34	35-44	45-54	55-64	65-74	75-84	85+	UNK
COLLIER	2,707	24	5	3	0	10	19	37	55	141	244	433	818	917	1
Heart Diseases	610	0	1	0	0	1	0	1	2	18	41	79	184	283	0
Cancer	739	0	0	0	0	0	0	2	10	52	106	176	254	139	0
Chronic Lower Resp Diseases	144	0	0	0	0	0	0	0	0	5	6	27	63	43	0
Unintentional Injury	174	2	2	0	0	5	11	22	15	23	14	16	26	38	0
Stroke	145	0	0	0	0	1	0	0	2	5	5	24	45	63	0
Diabetes Mellitus	67	0	0	0	0	0	1	0	0	2	10	18	20	15	1
Alzheimer's Disease	105	0	0	0	0	0	0	0	0	0	0	7	26	72	0
Nephritis	46	0	0	0	0	0	0	0	1	0	7	2	18	18	0
Suicide	42	0	0	0	0	1	2	3	11	8	5	4	7	1	0
Chronic Liver Disease/Cirrhosis	46	0	0	0	0	0	0	0	3	11	10	11	8	3	0
Influenza & Pneumonia	31	0	1	0	0	0	0	0	0	1	1	5	11	12	0
Septicemia	31	0	0	0	0	0	0	0	0	0	3	8	10	10	0
Hypertension	15	0	0	0	0	0	0	0	0	0	2	0	4	9	0
Parkinson's Disease	25	0	0	0	0	0	0	0	0	0	1	1	13	10	0
Human Immunodeficiency Virus	7	0	0	0	0	0	0	1	3	1	1	1	0	0	0
Homicide	9	0	0	0	0	0	3	3	1	1	0	0	0	1	0
Benign Neoplasms	11	0	0	0	0	0	0	0	0	0	1	1	3	6	0
Perinatal Period Conditions	14	14	0	0	0	0	0	0	0	0	0	0	0	0	0
Pneumonitis	10	0	0	0	0	0	0	0	0	0	0	0	5	5	0
Aortic Aneurysm & Dissection	13	0	0	0	0	0	0	0	0	1	1	0	8	3	0
Congenital Malformations	9	6	1	1	0	1	0	0	0	0	0	0	0	0	0
Viral Hepatitis	4	0	0	0	0	0	0	0	0	1	1	2	0	0	0
Atherosclerosis	8	0	0	0	0	0	0	0	0	0	0	1	2	5	0
Anemias	4	0	0	0	0	0	0	0	0	0	0	0	2	2	0
Cholelithiasis	3	0	0	0	0	0	0	0	0	0	0	0	3	0	0
All Other Natural Causes	393	2	0	2	0	1	2	5	7	12	29	48	106	179	0
All Other External Causes	2	0	0	0	0	0	0	0	0	0	0	2	0	0	0

* ICD-10 codes associated with each cause of death group are presented on pages (xvii-xix).

TABLE D-11 (Cont.): RESIDENT DEATHS FOR SELECTED CAUSES, BY AGE GROUPS, BY COUNTY, FLORIDA, 2008

	AGE GROUPS														
	TOTAL	<1	1-4	5-9	10-14	15-19	20-24	25-34	35-44	45-54	55-64	65-74	75-84	85+	UNK
COLUMBIA	706	11	1	0	2	2	4	16	23	78	100	148	170	151	0
Heart Diseases	151	0	0	0	0	0	1	1	4	9	18	35	44	39	0
Cancer	171	0	0	0	0	0	0	1	4	28	34	43	43	18	0
Chronic Lower Resp Diseases	63	0	0	0	0	0	0	0	1	2	8	20	20	12	0
Unintentional Injury	57	0	0	0	0	2	3	10	8	12	7	4	6	5	0
Stroke	29	0	0	0	0	0	0	0	0	1	1	6	8	13	0
Diabetes Mellitus	27	0	0	0	0	0	0	0	0	3	8	6	8	2	0
Alzheimer's Disease	5	0	0	0	0	0	0	0	0	0	0	2	2	1	0
Nephritis	11	0	0	0	0	0	0	1	0	2	1	2	3	2	0
Suicide	11	0	0	0	1	0	0	1	2	2	4	1	0	0	0
Chronic Liver Disease/Cirrhosis	5	0	0	0	0	0	0	0	0	1	3	0	1	0	0
Influenza & Pneumonia	16	1	0	0	0	0	0	0	0	2	2	7	2	2	0
Septicemia	10	0	0	0	0	0	0	0	1	1	3	2	1	2	0
Hypertension	4	0	0	0	0	0	0	0	0	0	0	0	2	2	0
Parkinson's Disease	2	0	0	0	0	0	0	0	0	0	0	0	1	1	0
Human Immunodeficiency Virus	3	0	0	0	0	0	0	0	1	1	1	0	0	0	0
Homicide	3	0	0	0	0	0	0	1	0	0	2	0	0	0	0
Benign Neoplasms	8	0	0	0	0	0	0	0	0	1	1	1	3	2	0
Perinatal Period Conditions	6	6	0	0	0	0	0	0	0	0	0	0	0	0	0
Pneumonitis	1	0	0	0	0	0	0	0	0	0	0	0	1	0	0
Aortic Aneurysm & Dissection	5	0	0	0	0	0	0	0	0	1	0	1	2	1	0
Congenital Malformations	3	1	1	0	1	0	0	0	0	0	0	0	0	0	0
Viral Hepatitis	2	0	0	0	0	0	0	0	0	1	0	1	0	0	0
Atherosclerosis	2	0	0	0	0	0	0	0	0	0	0	2	0	0	0
Anemias	3	0	0	0	0	0	0	0	0	0	1	0	0	2	0
Cholelithiasis	0	0	0	0	0	0	0	0	0	0	0	0	0	0	0
All Other Natural Causes	107	2	0	0	0	0	0	1	2	11	6	15	23	47	0
All Other External Causes	1	1	0	0	0	0	0	0	0	0	0	0	0	0	0

	AGE GROUPS														
	TOTAL	<1	1-4	5-9	10-14	15-19	20-24	25-34	35-44	45-54	55-64	65-74	75-84	85+	UNK
MIAMI-DADE	17,989	174	37	14	15	106	174	327	630	1,323	1,917	2,880	4,781	5,610	1
Heart Diseases	5,115	3	0	3	0	2	8	26	86	251	480	742	1,427	2,087	0
Cancer	3,941	1	4	4	5	8	7	31	105	335	636	996	1,149	659	1
Chronic Lower Resp Diseases	794	0	0	0	0	0	1	3	4	20	50	141	267	308	0
Unintentional Injury	744	11	11	2	3	28	64	98	114	115	66	65	85	82	0
Stroke	891	3	2	0	1	0	1	4	19	50	71	125	284	331	0
Diabetes Mellitus	656	0	0	0	0	0	3	7	17	63	90	125	188	163	0
Alzheimer's Disease	500	0	0	0	0	0	0	0	0	0	3	28	127	342	0
Nephritis	390	2	1	0	0	0	0	2	3	17	35	78	131	121	0
Suicide	234	0	0	0	0	7	11	29	37	42	43	30	25	10	0
Chronic Liver Disease/Cirrhosis	194	0	0	0	0	0	0	1	8	53	40	51	32	9	0
Influenza & Pneumonia	251	1	0	0	0	0	1	4	3	8	13	31	73	117	0
Septicemia	251	1	0	0	1	1	0	0	3	19	20	47	88	71	0
Hypertension	192	0	1	0	0	0	0	5	2	10	20	39	61	54	0
Parkinson's Disease	162	0	0	0	0	0	0	0	0	1	3	15	82	61	0
Human Immunodeficiency Virus	353	0	0	0	0	3	4	26	88	126	72	27	6	1	0
Homicide	255	3	3	0	2	37	55	55	46	30	9	9	4	2	0
Benign Neoplasms	128	1	1	1	0	0	1	1	8	6	21	19	33	36	0
Perinatal Period Conditions	85	84	1	0	0	0	0	0	0	0	0	0	0	0	0
Pneumonitis	110	0	0	0	0	0	0	0	0	1	6	9	35	59	0
Aortic Aneurysm & Dissection	82	0	0	0	0	0	0	1	1	9	7	13	29	22	0
Congenital Malformations	63	29	4	2	0	4	1	4	3	5	5	3	2	1	0
Viral Hepatitis	47	0	0	0	0	0	0	0	4	17	8	10	6	2	0
Atherosclerosis	29	0	0	0	0	0	0	0	0	1	1	3	7	17	0
Anemias	26	0	0	0	0	3	0	0	2	1	1	5	7	7	0
Cholelithiasis	17	0	0	0	0	0	0	0	0	0	1	2	5	9	0
All Other Natural Causes	2,462	35	9	2	3	12	17	29	77	141	214	262	625	1,036	0
All Other External Causes	17	0	0	0	0	1	0	1	0	2	2	5	3	3	0

* ICD-10 codes associated with each cause of death group are presented on pages (xvii-xix).

TABLE D-11 (Cont.): RESIDENT DEATHS FOR SELECTED CAUSES, BY AGE GROUPS, BY COUNTY, FLORIDA, 2008

	AGE GROUPS														
	TOTAL	<1	1-4	5-9	10-14	15-19	20-24	25-34	35-44	45-54	55-64	65-74	75-84	85+	UNK
DESOTO	274	2	0	0	1	2	2	4	8	34	32	52	76	61	0
Heart Diseases	72	0	0	0	0	0	0	0	2	8	6	12	25	19	0
Cancer	66	0	0	0	0	0	0	1	2	6	15	16	16	10	0
Chronic Lower Resp Diseases	20	0	0	0	0	0	0	0	0	1	2	3	8	6	0
Unintentional Injury	21	0	0	0	0	2	1	1	2	6	1	2	3	3	0
Stroke	11	0	0	0	0	0	0	0	0	2	0	1	4	4	0
Diabetes Mellitus	9	0	0	0	0	0	0	0	0	2	2	0	4	1	0
Alzheimer's Disease	3	0	0	0	0	0	0	0	0	0	0	1	1	1	0
Nephritis	3	0	0	0	0	0	0	0	0	0	0	2	1	0	0
Suicide	5	0	0	0	1	0	0	1	0	1	1	1	0	0	0
Chronic Liver Disease/Cirrhosis	7	0	0	0	0	0	0	0	1	3	2	1	0	0	0
Influenza & Pneumonia	5	0	0	0	0	0	0	0	0	0	0	2	2	1	0
Septicemia	1	0	0	0	0	0	0	0	0	0	0	0	0	1	0
Hypertension	2	0	0	0	0	0	0	0	0	0	0	1	1	0	0
Parkinson's Disease	3	0	0	0	0	0	0	0	0	0	0	1	2	0	0
Human Immunodeficiency Virus	1	0	0	0	0	0	0	0	0	1	0	0	0	0	0
Homicide	2	0	0	0	0	0	1	0	0	1	0	0	0	0	0
Benign Neoplasms	1	0	0	0	0	0	0	0	0	0	0	0	0	1	0
Perinatal Period Conditions	2	2	0	0	0	0	0	0	0	0	0	0	0	0	0
Pneumonitis	0	0	0	0	0	0	0	0	0	0	0	0	0	0	0
Aortic Aneurysm & Dissection	0	0	0	0	0	0	0	0	0	0	0	0	0	0	0
Congenital Malformations	0	0	0	0	0	0	0	0	0	0	0	0	0	0	0
Viral Hepatitis	2	0	0	0	0	0	0	0	0	0	2	0	0	0	0
Atherosclerosis	4	0	0	0	0	0	0	0	0	0	0	1	2	1	0
Anemias	0	0	0	0	0	0	0	0	0	0	0	0	0	0	0
Cholelithiasis	0	0	0	0	0	0	0	0	0	0	0	0	0	0	0
All Other Natural Causes	34	0	0	0	0	0	0	1	1	3	1	8	7	13	0
All Other External Causes	0	0	0	0	0	0	0	0	0	0	0	0	0	0	0

	AGE GROUPS														
	TOTAL	<1	1-4	5-9	10-14	15-19	20-24	25-34	35-44	45-54	55-64	65-74	75-84	85+	UNK
DIXIE	181	1	1	0	1	1	4	8	3	15	34	39	37	37	0
Heart Diseases	52	0	0	0	0	0	0	0	2	5	6	6	13	20	0
Cancer	50	0	0	0	0	0	0	2	0	4	14	17	9	4	0
Chronic Lower Resp Diseases	10	0	0	0	0	0	0	0	0	0	2	4	3	1	0
Unintentional Injury	12	0	1	0	1	1	1	2	0	2	1	3	0	0	0
Stroke	7	0	0	0	0	0	0	0	0	0	0	1	2	4	0
Diabetes Mellitus	8	0	0	0	0	0	0	0	0	0	2	3	1	2	0
Alzheimer's Disease	2	0	0	0	0	0	0	0	0	0	0	0	2	0	0
Nephritis	0	0	0	0	0	0	0	0	0	0	0	0	0	0	0
Suicide	6	0	0	0	0	0	2	2	0	2	0	0	0	0	0
Chronic Liver Disease/Cirrhosis	3	0	0	0	0	0	0	0	0	0	3	0	0	0	0
Influenza & Pneumonia	2	0	0	0	0	0	0	1	0	1	0	0	0	0	0
Septicemia	1	0	0	0	0	0	0	0	0	0	0	0	1	0	0
Hypertension	3	0	0	0	0	0	0	0	0	0	1	0	1	1	0
Parkinson's Disease	1	0	0	0	0	0	0	0	0	0	0	0	1	0	0
Human Immunodeficiency Virus	1	0	0	0	0	0	1	0	0	0	0	0	0	0	0
Homicide	0	0	0	0	0	0	0	0	0	0	0	0	0	0	0
Benign Neoplasms	1	0	0	0	0	0	0	0	0	0	0	1	0	0	0
Perinatal Period Conditions	1	1	0	0	0	0	0	0	0	0	0	0	0	0	0
Pneumonitis	0	0	0	0	0	0	0	0	0	0	0	0	0	0	0
Aortic Aneurysm & Dissection	1	0	0	0	0	0	0	0	0	0	1	0	0	0	0
Congenital Malformations	1	0	0	0	0	0	0	0	0	0	0	0	1	0	0
Viral Hepatitis	1	0	0	0	0	0	0	0	0	0	1	0	0	0	0
Atherosclerosis	0	0	0	0	0	0	0	0	0	0	0	0	0	0	0
Anemias	0	0	0	0	0	0	0	0	0	0	0	0	0	0	0
Cholelithiasis	0	0	0	0	0	0	0	0	0	0	0	0	0	0	0
All Other Natural Causes	16	0	0	0	0	0	0	0	0	1	3	4	3	5	0
All Other External Causes	2	0	0	0	0	0	0	1	1	0	0	0	0	0	0

* ICD-10 codes associated with each cause of death group are presented on pages (xvii-xix).

TABLE D-11 (Cont.): RESIDENT DEATHS FOR SELECTED CAUSES, BY AGE GROUPS, BY COUNTY, FLORIDA, 2008

	AGE GROUPS														
	TOTAL	<1	1-4	5-9	10-14	15-19	20-24	25-34	35-44	45-54	55-64	65-74	75-84	85+	UNK
DUVAL	7,192	131	11	6	5	46	93	172	331	753	1,020	1,141	1,779	1,704	0
Heart Diseases	1,561	0	0	1	1	0	1	15	46	129	188	222	424	534	0
Cancer	1,641	1	0	1	0	2	7	12	51	207	338	402	414	206	0
Chronic Lower Resp Diseases	423	0	0	0	1	0	0	0	7	18	51	95	163	88	0
Unintentional Injury	362	4	1	2	2	15	26	48	60	67	48	22	29	38	0
Stroke	327	1	0	0	0	0	1	1	10	20	42	54	92	106	0
Diabetes Mellitus	254	0	0	0	0	0	1	4	7	20	52	59	75	36	0
Alzheimer's Disease	137	0	0	0	0	0	0	0	0	0	0	8	50	79	0
Nephritis	132	1	0	0	0	0	1	0	8	8	16	22	45	31	0
Suicide	137	0	0	0	0	3	12	19	33	38	19	5	5	3	0
Chronic Liver Disease/Cirrhosis	90	0	0	0	0	0	0	1	11	28	26	9	13	2	0
Influenza & Pneumonia	151	0	0	0	0	0	1	2	2	11	16	21	42	56	0
Septicemia	120	2	0	0	0	0	0	3	1	14	16	22	37	25	0
Hypertension	136	0	0	0	0	0	0	2	6	14	22	18	29	45	0
Parkinson's Disease	51	0	0	0	0	0	0	0	0	0	0	7	23	21	0
Human Immunodeficiency Virus	99	0	0	0	0	1	3	7	30	39	13	4	2	0	0
Homicide	124	1	3	0	0	19	26	35	16	14	4	3	3	0	0
Benign Neoplasms	37	2	1	0	0	0	0	1	0	3	4	9	10	7	0
Perinatal Period Conditions	75	75	0	0	0	0	0	0	0	0	0	0	0	0	0
Pneumonitis	30	0	0	0	0	0	0	0	1	1	3	2	12	11	0
Aortic Aneurysm & Dissection	28	0	0	0	0	0	0	0	0	3	3	7	8	7	0
Congenital Malformations	30	15	3	0	0	0	1	1	1	3	3	1	1	1	0
Viral Hepatitis	35	0	0	0	0	0	0	0	1	9	15	6	4	0	0
Atherosclerosis	28	0	0	0	0	0	0	0	0	0	3	1	4	20	0
Anemias	15	0	0	0	0	0	3	0	0	3	0	1	3	5	0
Cholelithiasis	9	0	0	0	0	0	0	0	0	1	0	3	3	2	0
All Other Natural Causes	1,141	28	3	2	1	5	8	19	38	100	135	136	285	381	0
All Other External Causes	19	1	0	0	0	1	2	2	2	3	3	2	3	0	0

	AGE GROUPS														
	TOTAL	<1	1-4	5-9	10-14	15-19	20-24	25-34	35-44	45-54	55-64	65-74	75-84	85+	UNK
ESCAMBIA	2,967	44	7	1	4	10	33	65	97	254	370	543	798	741	0
Heart Diseases	610	3	0	0	0	0	0	5	13	58	67	108	169	187	0
Cancer	671	0	1	0	0	1	2	3	16	65	118	191	188	86	0
Chronic Lower Resp Diseases	208	0	0	0	0	0	0	1	1	7	22	51	89	37	0
Unintentional Injury	154	4	2	1	0	4	16	19	20	26	17	8	16	21	0
Stroke	207	0	0	0	0	0	0	3	6	11	19	38	58	72	0
Diabetes Mellitus	115	0	0	0	0	0	0	0	4	14	13	31	31	22	0
Alzheimer's Disease	119	0	0	0	0	0	0	0	0	0	1	3	39	76	0
Nephritis	62	0	0	0	0	0	0	0	1	2	7	21	17	14	0
Suicide	46	0	0	0	0	0	6	10	10	7	9	3	1	0	0
Chronic Liver Disease/Cirrhosis	44	0	0	0	0	0	0	0	3	16	12	6	6	1	0
Influenza & Pneumonia	39	0	0	0	0	0	1	2	3	1	3	4	12	13	0
Septicemia	29	1	0	0	0	0	0	0	1	1	7	7	9	3	0
Hypertension	48	0	0	0	0	0	0	0	1	5	4	8	8	22	0
Parkinson's Disease	16	0	0	0	0	0	0	0	0	0	0	4	6	6	0
Human Immunodeficiency Virus	12	0	0	0	0	0	0	3	2	6	1	0	0	0	0
Homicide	22	0	0	0	0	2	4	9	3	2	1	0	1	0	0
Benign Neoplasms	17	0	0	0	0	0	0	0	0	1	2	1	7	6	0
Perinatal Period Conditions	20	20	0	0	0	0	0	0	0	0	0	0	0	0	0
Pneumonitis	19	0	0	0	0	0	0	1	0	0	5	1	3	9	0
Aortic Aneurysm & Dissection	7	0	0	0	0	0	0	0	1	2	0	1	3	0	0
Congenital Malformations	19	11	1	0	2	0	0	1	0	1	1	2	0	0	0
Viral Hepatitis	17	0	0	0	0	0	1	0	0	5	9	1	1	0	0
Atherosclerosis	40	0	0	0	0	0	0	0	0	0	0	0	12	28	0
Anemias	6	0	0	0	0	0	0	1	0	1	1	0	1	2	0
Cholelithiasis	1	0	0	0	0	0	0	0	0	0	0	0	1	0	0
All Other Natural Causes	410	5	2	0	2	3	3	7	9	23	51	50	119	136	0
All Other External Causes	9	0	1	0	0	0	0	0	3	0	0	4	1	0	0

* ICD-10 codes associated with each cause of death group are presented on pages (xvii-xix).

TABLE D-11 (Cont.): RESIDENT DEATHS FOR SELECTED CAUSES, BY AGE GROUPS, BY COUNTY, FLORIDA, 2008

	TOTAL	AGE GROUPS													
		<1	1-4	5-9	10-14	15-19	20-24	25-34	35-44	45-54	55-64	65-74	75-84	85+	UNK
FLAGLER	972	5	1	1	1	5	8	12	19	56	106	186	316	256	0
Heart Diseases	184	0	0	0	0	0	0	0	0	6	14	43	49	72	0
Cancer	269	0	0	0	0	0	0	1	3	17	46	66	96	40	0
Chronic Lower Resp Diseases	51	0	0	0	0	0	0	0	0	1	6	11	24	9	0
Unintentional Injury	44	0	0	0	0	4	6	5	6	9	5	2	5	2	0
Stroke	48	0	0	0	0	0	0	0	1	2	3	12	18	12	0
Diabetes Mellitus	36	0	0	0	0	1	0	1	0	1	6	12	11	4	0
Alzheimer's Disease	17	0	0	0	0	0	0	0	0	0	0	1	8	8	0
Nephritis	27	0	0	0	0	0	1	0	0	1	4	2	10	9	0
Suicide	13	0	0	0	0	0	1	2	3	3	2	0	2	0	0
Chronic Liver Disease/Cirrhosis	6	0	0	0	0	0	0	0	1	2	2	1	0	0	0
Influenza & Pneumonia	6	0	0	0	0	0	0	0	0	0	2	1	1	2	0
Septicemia	12	0	0	0	0	0	0	0	0	1	1	0	8	2	0
Hypertension	7	0	0	0	0	0	0	0	0	2	0	1	3	1	0
Parkinson's Disease	8	0	0	0	0	0	0	0	0	0	0	0	5	3	0
Human Immunodeficiency Virus	0	0	0	0	0	0	0	0	0	0	0	0	0	0	0
Homicide	1	0	0	0	0	0	0	1	0	0	0	0	0	0	0
Benign Neoplasms	5	0	0	0	0	0	0	0	0	0	0	2	2	1	0
Perinatal Period Conditions	3	3	0	0	0	0	0	0	0	0	0	0	0	0	0
Pneumonitis	6	0	0	0	0	0	0	0	0	0	1	3	2	0	0
Aortic Aneurysm & Dissection	7	0	0	0	0	0	0	0	0	2	0	5	0	0	0
Congenital Malformations	4	2	0	0	0	0	0	1	0	0	0	1	0	0	0
Viral Hepatitis	7	0	0	0	0	0	0	0	1	3	1	1	1	0	0
Atherosclerosis	3	0	0	0	0	0	0	0	0	0	0	0	1	2	0
Anemias	2	0	0	0	0	0	0	0	0	0	0	0	0	2	0
Cholelithiasis	1	0	0	0	0	0	0	0	0	0	0	0	0	1	0
All Other Natural Causes	203	0	1	1	0	0	0	1	4	7	12	29	64	84	0
All Other External Causes	2	0	0	0	1	0	0	0	0	1	0	0	0	0	0

	TOTAL	AGE GROUPS													
		<1	1-4	5-9	10-14	15-19	20-24	25-34	35-44	45-54	55-64	65-74	75-84	85+	UNK
FRANKLIN	116	1	0	0	0	1	2	0	2	10	21	30	29	20	0
Heart Diseases	23	0	0	0	0	0	0	0	0	0	3	8	6	6	0
Cancer	26	0	0	0	0	0	0	0	0	2	5	10	8	1	0
Chronic Lower Resp Diseases	12	0	0	0	0	0	0	0	0	2	3	5	1	1	0
Unintentional Injury	12	0	0	0	0	1	1	0	2	4	2	1	1	0	0
Stroke	1	0	0	0	0	0	0	0	0	1	0	0	0	0	0
Diabetes Mellitus	5	0	0	0	0	0	0	0	0	0	2	1	1	1	0
Alzheimer's Disease	1	0	0	0	0	0	0	0	0	0	0	0	0	1	0
Nephritis	1	0	0	0	0	0	0	0	0	0	0	0	0	1	0
Suicide	1	0	0	0	0	0	1	0	0	0	0	0	0	0	0
Chronic Liver Disease/Cirrhosis	1	0	0	0	0	0	0	0	0	0	1	0	0	0	0
Influenza & Pneumonia	1	0	0	0	0	0	0	0	0	0	1	0	0	0	0
Septicemia	2	0	0	0	0	0	0	0	0	0	0	0	1	1	0
Hypertension	4	0	0	0	0	0	0	0	0	0	1	0	1	2	0
Parkinson's Disease	1	0	0	0	0	0	0	0	0	0	0	0	0	1	0
Human Immunodeficiency Virus	0	0	0	0	0	0	0	0	0	0	0	0	0	0	0
Homicide	0	0	0	0	0	0	0	0	0	0	0	0	0	0	0
Benign Neoplasms	0	0	0	0	0	0	0	0	0	0	0	0	0	0	0
Perinatal Period Conditions	0	0	0	0	0	0	0	0	0	0	0	0	0	0	0
Pneumonitis	0	0	0	0	0	0	0	0	0	0	0	0	0	0	0
Aortic Aneurysm & Dissection	1	0	0	0	0	0	0	0	0	0	0	0	1	0	0
Congenital Malformations	1	1	0	0	0	0	0	0	0	0	0	0	0	0	0
Viral Hepatitis	1	0	0	0	0	0	0	0	0	0	1	0	0	0	0
Atherosclerosis	0	0	0	0	0	0	0	0	0	0	0	0	0	0	0
Anemias	0	0	0	0	0	0	0	0	0	0	0	0	0	0	0
Cholelithiasis	0	0	0	0	0	0	0	0	0	0	0	0	0	0	0
All Other Natural Causes	22	0	0	0	0	0	0	0	0	1	2	5	9	5	0
All Other External Causes	0	0	0	0	0	0	0	0	0	0	0	0	0	0	0

* ICD-10 codes associated with each cause of death group are presented on pages (xvii-xix).

TABLE D-11 (Cont.): RESIDENT DEATHS FOR SELECTED CAUSES, BY AGE GROUPS, BY COUNTY, FLORIDA, 2008

	TOTAL	AGE GROUPS													
		<1	1-4	5-9	10-14	15-19	20-24	25-34	35-44	45-54	55-64	65-74	75-84	85+	UNK
GADSDEN	445	10	1	0	0	3	6	12	16	34	72	83	110	97	1
Heart Diseases	100	0	0	0	0	0	0	2	2	6	20	15	27	27	1
Cancer	114	0	0	0	0	0	1	0	4	8	31	31	25	14	0
Chronic Lower Resp Diseases	21	0	0	0	0	0	1	0	0	1	2	6	7	4	0
Unintentional Injury	23	0	1	0	0	1	4	3	2	4	3	1	3	1	0
Stroke	33	0	0	0	0	0	0	1	2	2	2	3	14	9	0
Diabetes Mellitus	15	0	0	0	0	0	0	0	0	0	5	4	6	0	0
Alzheimer's Disease	10	0	0	0	0	0	0	0	0	0	0	0	1	9	0
Nephritis	5	0	0	0	0	0	0	0	0	0	1	2	1	1	0
Suicide	5	0	0	0	0	0	0	2	2	1	0	0	0	0	0
Chronic Liver Disease/Cirrhosis	4	0	0	0	0	0	0	0	0	2	0	1	1	0	0
Influenza & Pneumonia	7	0	0	0	0	0	0	1	0	0	0	3	1	2	0
Septicemia	4	0	0	0	0	0	0	0	0	0	0	1	3	0	0
Hypertension	13	0	0	0	0	0	0	0	0	2	0	4	3	4	0
Parkinson's Disease	4	0	0	0	0	0	0	0	0	0	0	0	3	1	0
Human Immunodeficiency Virus	7	0	0	0	0	0	0	1	3	2	1	0	0	0	0
Homicide	2	1	0	0	0	1	0	0	0	0	0	0	0	0	0
Benign Neoplasms	2	0	0	0	0	0	0	0	0	0	0	0	2	0	0
Perinatal Period Conditions	6	6	0	0	0	0	0	0	0	0	0	0	0	0	0
Pneumonitis	6	0	0	0	0	0	0	0	0	0	0	1	0	5	0
Aortic Aneurysm & Dissection	1	0	0	0	0	0	0	0	0	0	0	1	0	0	0
Congenital Malformations	3	2	0	0	0	0	0	0	0	0	1	0	0	0	0
Viral Hepatitis	1	0	0	0	0	0	0	0	0	1	0	0	0	0	0
Atherosclerosis	2	0	0	0	0	0	0	0	0	0	0	0	0	2	0
Anemias	2	0	0	0	0	0	0	0	0	0	1	0	0	1	0
Cholelithiasis	1	0	0	0	0	0	0	0	0	0	0	0	1	0	0
All Other Natural Causes	54	1	0	0	0	1	0	2	1	5	5	10	12	17	0
All Other External Causes	0	0	0	0	0	0	0	0	0	0	0	0	0	0	0

	TOTAL	AGE GROUPS													
		<1	1-4	5-9	10-14	15-19	20-24	25-34	35-44	45-54	55-64	65-74	75-84	85+	UNK
GILCHRIST	157	0	0	0	1	3	3	1	6	10	18	31	45	39	0
Heart Diseases	36	0	0	0	0	0	1	0	1	2	5	6	10	11	0
Cancer	28	0	0	0	0	1	0	0	0	1	5	10	9	2	0
Chronic Lower Resp Diseases	17	0	0	0	0	0	0	0	0	0	2	3	4	8	0
Unintentional Injury	14	0	0	0	1	1	2	0	2	1	0	2	2	3	0
Stroke	4	0	0	0	0	0	0	0	0	0	1	2	1	0	0
Diabetes Mellitus	3	0	0	0	0	0	0	0	0	2	0	1	0	0	0
Alzheimer's Disease	5	0	0	0	0	0	0	0	0	0	0	0	3	2	0
Nephritis	1	0	0	0	0	0	0	0	0	0	0	0	0	1	0
Suicide	3	0	0	0	0	1	0	0	0	1	1	0	0	0	0
Chronic Liver Disease/Cirrhosis	3	0	0	0	0	0	0	0	0	2	0	1	0	0	0
Influenza & Pneumonia	3	0	0	0	0	0	0	0	0	0	0	1	0	2	0
Septicemia	0	0	0	0	0	0	0	0	0	0	0	0	0	0	0
Hypertension	2	0	0	0	0	0	0	0	0	0	1	0	1	0	0
Parkinson's Disease	0	0	0	0	0	0	0	0	0	0	0	0	0	0	0
Human Immunodeficiency Virus	1	0	0	0	0	0	0	0	1	0	0	0	0	0	0
Homicide	3	0	0	0	0	0	0	0	1	0	0	1	1	0	0
Benign Neoplasms	0	0	0	0	0	0	0	0	0	0	0	0	0	0	0
Perinatal Period Conditions	0	0	0	0	0	0	0	0	0	0	0	0	0	0	0
Pneumonitis	1	0	0	0	0	0	0	0	0	0	0	0	0	1	0
Aortic Aneurysm & Dissection	0	0	0	0	0	0	0	0	0	0	0	0	0	0	0
Congenital Malformations	0	0	0	0	0	0	0	0	0	0	0	0	0	0	0
Viral Hepatitis	0	0	0	0	0	0	0	0	0	0	0	0	0	0	0
Atherosclerosis	0	0	0	0	0	0	0	0	0	0	0	0	0	0	0
Anemias	0	0	0	0	0	0	0	0	0	0	0	0	0	0	0
Cholelithiasis	0	0	0	0	0	0	0	0	0	0	0	0	0	0	0
All Other Natural Causes	30	0	0	0	0	0	0	1	0	0	3	4	14	8	0
All Other External Causes	3	0	0	0	0	0	0	0	1	1	0	0	0	1	0

* ICD-10 codes associated with each cause of death group are presented on pages (xvii-xix).

TABLE D-11 (Cont.): RESIDENT DEATHS FOR SELECTED CAUSES, BY AGE GROUPS, BY COUNTY, FLORIDA, 2008

	TOTAL	AGE GROUPS													
		<1	1-4	5-9	10-14	15-19	20-24	25-34	35-44	45-54	55-64	65-74	75-84	85+	UNK
GLADES	92	0	0	1	0	2	4	2	7	9	12	27	15	13	0
Heart Diseases	22	0	0	0	0	0	0	0	4	0	2	8	3	5	0
Cancer	24	0	0	0	0	0	0	0	0	3	4	12	3	2	0
Chronic Lower Resp Diseases	2	0	0	0	0	0	0	0	0	0	1	0	1	0	0
Unintentional Injury	8	0	0	0	0	1	3	1	1	2	0	0	0	0	0
Stroke	6	0	0	0	0	0	0	0	0	0	1	1	2	2	0
Diabetes Mellitus	4	0	0	0	0	0	0	0	0	0	0	3	0	1	0
Alzheimer's Disease	0	0	0	0	0	0	0	0	0	0	0	0	0	0	0
Nephritis	3	0	0	0	0	0	0	0	0	0	1	1	0	1	0
Suicide	3	0	0	0	0	0	1	0	1	1	0	0	0	0	0
Chronic Liver Disease/Cirrhosis	3	0	0	0	0	0	0	0	0	0	1	1	1	0	0
Influenza & Pneumonia	2	0	0	0	0	0	0	0	0	0	2	0	0	0	0
Septicemia	1	0	0	0	0	0	0	0	0	0	0	0	1	0	0
Hypertension	0	0	0	0	0	0	0	0	0	0	0	0	0	0	0
Parkinson's Disease	0	0	0	0	0	0	0	0	0	0	0	0	0	0	0
Human Immunodeficiency Virus	1	0	0	0	0	0	0	0	0	1	0	0	0	0	0
Homicide	1	0	0	0	0	0	0	0	1	0	0	0	0	0	0
Benign Neoplasms	0	0	0	0	0	0	0	0	0	0	0	0	0	0	0
Perinatal Period Conditions	0	0	0	0	0	0	0	0	0	0	0	0	0	0	0
Pneumonitis	0	0	0	0	0	0	0	0	0	0	0	0	0	0	0
Aortic Aneurysm & Dissection	0	0	0	0	0	0	0	0	0	0	0	0	0	0	0
Congenital Malformations	0	0	0	0	0	0	0	0	0	0	0	0	0	0	0
Viral Hepatitis	0	0	0	0	0	0	0	0	0	0	0	0	0	0	0
Atherosclerosis	0	0	0	0	0	0	0	0	0	0	0	0	0	0	0
Anemias	0	0	0	0	0	0	0	0	0	0	0	0	0	0	0
Cholelithiasis	0	0	0	0	0	0	0	0	0	0	0	0	0	0	0
All Other Natural Causes	12	0	0	1	0	1	0	1	0	2	0	1	4	2	0
All Other External Causes	0	0	0	0	0	0	0	0	0	0	0	0	0	0	0

	TOTAL	AGE GROUPS													
		<1	1-4	5-9	10-14	15-19	20-24	25-34	35-44	45-54	55-64	65-74	75-84	85+	UNK
GULF	172	2	0	0	1	0	1	1	4	17	16	37	55	38	0
Heart Diseases	38	0	0	0	0	0	0	0	0	3	2	7	13	13	0
Cancer	45	0	0	0	0	0	0	0	0	5	9	17	11	3	0
Chronic Lower Resp Diseases	14	0	0	0	0	0	0	0	0	1	2	2	5	4	0
Unintentional Injury	10	0	0	0	0	0	1	1	3	2	0	1	2	0	0
Stroke	5	0	0	0	0	0	0	0	0	0	1	2	2	0	0
Diabetes Mellitus	8	0	0	0	0	0	0	0	1	1	0	0	3	3	0
Alzheimer's Disease	6	0	0	0	0	0	0	0	0	0	0	0	3	3	0
Nephritis	5	0	0	0	0	0	0	0	0	0	0	1	1	3	0
Suicide	2	0	0	0	0	0	0	0	0	1	0	0	1	0	0
Chronic Liver Disease/Cirrhosis	1	0	0	0	0	0	0	0	0	0	0	0	1	0	0
Influenza & Pneumonia	1	0	0	0	0	0	0	0	0	0	0	0	1	0	0
Septicemia	2	0	0	0	0	0	0	0	0	0	0	0	1	1	0
Hypertension	4	0	0	0	0	0	0	0	0	0	0	0	3	1	0
Parkinson's Disease	1	0	0	0	0	0	0	0	0	0	0	1	0	0	0
Human Immunodeficiency Virus	0	0	0	0	0	0	0	0	0	0	0	0	0	0	0
Homicide	0	0	0	0	0	0	0	0	0	0	0	0	0	0	0
Benign Neoplasms	1	0	0	0	0	0	0	0	0	0	0	0	0	1	0
Perinatal Period Conditions	2	2	0	0	0	0	0	0	0	0	0	0	0	0	0
Pneumonitis	1	0	0	0	0	0	0	0	0	0	0	1	0	0	0
Aortic Aneurysm & Dissection	1	0	0	0	0	0	0	0	0	0	0	0	1	0	0
Congenital Malformations	0	0	0	0	0	0	0	0	0	0	0	0	0	0	0
Viral Hepatitis	1	0	0	0	0	0	0	0	0	1	0	0	0	0	0
Atherosclerosis	1	0	0	0	0	0	0	0	0	0	0	0	1	0	0
Anemias	1	0	0	0	1	0	0	0	0	0	0	0	0	0	0
Cholelithiasis	1	0	0	0	0	0	0	0	0	0	0	0	0	1	0
All Other Natural Causes	21	0	0	0	0	0	0	0	0	3	2	5	6	5	0
All Other External Causes	0	0	0	0	0	0	0	0	0	0	0	0	0	0	0

* ICD-10 codes associated with each cause of death group are presented on pages (xvii-xix).

TABLE D-11 (Cont.): RESIDENT DEATHS FOR SELECTED CAUSES, BY AGE GROUPS, BY COUNTY, FLORIDA, 2008

	TOTAL	AGE GROUPS													
		<1	1-4	5-9	10-14	15-19	20-24	25-34	35-44	45-54	55-64	65-74	75-84	85+	UNK
HAMILTON	127	4	0	0	0	3	1	2	2	13	20	35	24	23	0
Heart Diseases	29	1	0	0	0	1	0	0	0	1	2	10	4	10	0
Cancer	36	0	0	0	0	0	0	0	0	5	9	11	7	4	0
Chronic Lower Resp Diseases	4	0	0	0	0	1	0	0	0	0	2	1	0	0	0
Unintentional Injury	8	0	0	0	0	1	0	2	0	2	2	0	1	0	0
Stroke	6	0	0	0	0	0	0	0	0	0	0	2	1	3	0
Diabetes Mellitus	1	0	0	0	0	0	0	0	0	0	0	1	0	0	0
Alzheimer's Disease	3	0	0	0	0	0	0	0	0	0	0	1	1	1	0
Nephritis	3	0	0	0	0	0	0	0	0	0	0	2	1	0	0
Suicide	4	0	0	0	0	0	0	0	1	1	1	0	1	0	0
Chronic Liver Disease/Cirrhosis	2	0	0	0	0	0	0	0	0	1	0	1	0	0	0
Influenza & Pneumonia	2	0	0	0	0	0	0	0	0	0	0	0	1	1	0
Septicemia	1	0	0	0	0	0	0	0	0	1	0	0	0	0	0
Hypertension	5	0	0	0	0	0	0	0	0	0	2	1	2	0	0
Parkinson's Disease	0	0	0	0	0	0	0	0	0	0	0	0	0	0	0
Human Immunodeficiency Virus	0	0	0	0	0	0	0	0	0	0	0	0	0	0	0
Homicide	1	0	0	0	0	0	1	0	0	0	0	0	0	0	0
Benign Neoplasms	0	0	0	0	0	0	0	0	0	0	0	0	0	0	0
Perinatal Period Conditions	1	1	0	0	0	0	0	0	0	0	0	0	0	0	0
Pneumonitis	1	0	0	0	0	0	0	0	0	0	0	1	0	0	0
Aortic Aneurysm & Dissection	1	0	0	0	0	0	0	0	0	0	0	0	1	0	0
Congenital Malformations	0	0	0	0	0	0	0	0	0	0	0	0	0	0	0
Viral Hepatitis	0	0	0	0	0	0	0	0	0	0	0	0	0	0	0
Atherosclerosis	0	0	0	0	0	0	0	0	0	0	0	0	0	0	0
Anemias	0	0	0	0	0	0	0	0	0	0	0	0	0	0	0
Cholelithiasis	0	0	0	0	0	0	0	0	0	0	0	0	0	0	0
All Other Natural Causes	19	2	0	0	0	0	0	0	1	2	2	4	4	4	0
All Other External Causes	0	0	0	0	0	0	0	0	0	0	0	0	0	0	0

	TOTAL	AGE GROUPS													
		<1	1-4	5-9	10-14	15-19	20-24	25-34	35-44	45-54	55-64	65-74	75-84	85+	UNK
HARDEE	211	4	0	0	1	0	1	3	7	20	32	43	58	42	0
Heart Diseases	45	0	0	0	0	0	0	0	0	6	5	9	13	12	0
Cancer	49	0	0	0	0	0	0	0	1	6	9	11	15	7	0
Chronic Lower Resp Diseases	16	0	0	0	0	0	0	0	0	0	3	5	5	3	0
Unintentional Injury	12	2	0	0	1	0	1	2	2	4	0	0	0	0	0
Stroke	11	0	0	0	0	0	0	0	0	0	3	0	6	2	0
Diabetes Mellitus	9	0	0	0	0	0	0	0	0	2	2	4	1	0	0
Alzheimer's Disease	4	0	0	0	0	0	0	0	0	0	0	0	3	1	0
Nephritis	6	0	0	0	0	0	0	0	0	0	1	1	1	3	0
Suicide	4	0	0	0	0	0	0	1	1	0	1	1	0	0	0
Chronic Liver Disease/Cirrhosis	1	0	0	0	0	0	0	0	0	0	1	0	0	0	0
Influenza & Pneumonia	6	0	0	0	0	0	0	0	0	1	0	3	1	1	0
Septicemia	2	0	0	0	0	0	0	0	0	0	0	1	1	0	0
Hypertension	1	0	0	0	0	0	0	0	0	0	0	0	0	1	0
Parkinson's Disease	3	0	0	0	0	0	0	0	0	0	0	0	2	1	0
Human Immunodeficiency Virus	0	0	0	0	0	0	0	0	0	0	0	0	0	0	0
Homicide	0	0	0	0	0	0	0	0	0	0	0	0	0	0	0
Benign Neoplasms	5	0	0	0	0	0	0	0	1	1	1	1	1	0	0
Perinatal Period Conditions	1	1	0	0	0	0	0	0	0	0	0	0	0	0	0
Pneumonitis	1	0	0	0	0	0	0	0	0	0	0	1	0	0	0
Aortic Aneurysm & Dissection	1	0	0	0	0	0	0	0	0	0	0	0	1	0	0
Congenital Malformations	0	0	0	0	0	0	0	0	0	0	0	0	0	0	0
Viral Hepatitis	1	0	0	0	0	0	0	0	0	0	1	0	0	0	0
Atherosclerosis	0	0	0	0	0	0	0	0	0	0	0	0	0	0	0
Anemias	1	0	0	0	0	0	0	0	0	0	0	0	1	0	0
Cholelithiasis	1	0	0	0	0	0	0	0	0	0	0	0	1	0	0
All Other Natural Causes	31	1	0	0	0	0	0	0	2	0	5	6	6	11	0
All Other External Causes	0	0	0	0	0	0	0	0	0	0	0	0	0	0	0

* ICD-10 codes associated with each cause of death group are presented on pages (xvii-xix).

TABLE D-11 (Cont.): RESIDENT DEATHS FOR SELECTED CAUSES, BY AGE GROUPS, BY COUNTY, FLORIDA, 2008

	TOTAL	AGE GROUPS													
		<1	1-4	5-9	10-14	15-19	20-24	25-34	35-44	45-54	55-64	65-74	75-84	85+	UNK
HENDRY	283	3	0	0	0	1	8	9	11	27	35	65	64	60	0
Heart Diseases	71	1	0	0	0	0	0	0	0	3	3	20	15	29	0
Cancer	56	0	0	0	0	0	1	0	3	7	11	17	13	4	0
Chronic Lower Resp Diseases	16	0	0	0	0	0	0	0	0	0	2	7	6	1	0
Unintentional Injury	32	0	0	0	0	1	5	7	5	5	4	2	3	0	0
Stroke	14	0	0	0	0	0	0	0	1	1	0	4	4	4	0
Diabetes Mellitus	15	0	0	0	0	0	0	0	0	2	2	6	2	3	0
Alzheimer's Disease	4	0	0	0	0	0	0	0	0	0	0	0	0	4	0
Nephritis	10	0	0	0	0	0	0	0	0	3	2	1	2	2	0
Suicide	5	0	0	0	0	0	1	2	0	0	1	0	0	1	0
Chronic Liver Disease/Cirrhosis	4	0	0	0	0	0	0	0	0	1	2	0	1	0	0
Influenza & Pneumonia	2	0	0	0	0	0	0	0	0	0	0	0	2	0	0
Septicemia	5	0	0	0	0	0	0	0	1	0	1	3	0	0	0
Hypertension	3	0	0	0	0	0	0	0	0	0	1	0	1	1	0
Parkinson's Disease	0	0	0	0	0	0	0	0	0	0	0	0	0	0	0
Human Immunodeficiency Virus	2	0	0	0	0	0	0	0	0	1	1	0	0	0	0
Homicide	1	0	0	0	0	0	1	0	0	0	0	0	0	0	0
Benign Neoplasms	0	0	0	0	0	0	0	0	0	0	0	0	0	0	0
Perinatal Period Conditions	1	1	0	0	0	0	0	0	0	0	0	0	0	0	0
Pneumonitis	1	0	0	0	0	0	0	0	0	0	0	0	1	0	0
Aortic Aneurysm & Dissection	0	0	0	0	0	0	0	0	0	0	0	0	0	0	0
Congenital Malformations	1	0	0	0	0	0	0	0	0	1	0	0	0	0	0
Viral Hepatitis	1	0	0	0	0	0	0	0	0	0	1	0	0	0	0
Atherosclerosis	1	0	0	0	0	0	0	0	0	0	0	0	1	0	0
Anemias	1	0	0	0	0	0	0	0	0	0	0	1	0	0	0
Cholelithiasis	0	0	0	0	0	0	0	0	0	0	0	0	0	0	0
All Other Natural Causes	37	1	0	0	0	0	0	0	1	3	4	4	13	11	0
All Other External Causes	0	0	0	0	0	0	0	0	0	0	0	0	0	0	0

	TOTAL	AGE GROUPS													
		<1	1-4	5-9	10-14	15-19	20-24	25-34	35-44	45-54	55-64	65-74	75-84	85+	UNK
HERNANDO	2,446	9	4	0	2	9	14	37	60	135	239	477	763	697	0
Heart Diseases	574	0	0	0	0	0	0	2	9	18	53	99	189	204	0
Cancer	603	0	0	0	0	0	0	1	9	36	90	185	190	92	0
Chronic Lower Resp Diseases	170	0	0	0	0	0	0	0	0	5	10	47	74	34	0
Unintentional Injury	159	3	2	0	2	7	12	19	20	26	9	10	22	27	0
Stroke	126	0	0	0	0	0	0	0	2	5	9	16	42	52	0
Diabetes Mellitus	96	0	0	0	0	0	0	0	1	5	17	24	31	18	0
Alzheimer's Disease	67	0	0	0	0	0	0	0	0	1	0	3	26	37	0
Nephritis	25	0	0	0	0	0	0	0	0	2	2	7	9	5	0
Suicide	31	0	0	0	0	1	0	4	7	5	5	2	7	0	0
Chronic Liver Disease/Cirrhosis	31	0	0	0	0	0	0	0	1	4	12	7	6	1	0
Influenza & Pneumonia	20	0	0	0	0	0	1	0	1	1	1	3	9	4	0
Septicemia	24	0	0	0	0	0	0	0	0	1	0	4	8	11	0
Hypertension	27	0	0	0	0	0	0	1	0	2	2	5	10	7	0
Parkinson's Disease	22	0	0	0	0	0	0	0	0	0	0	6	10	6	0
Human Immunodeficiency Virus	10	0	0	0	0	0	1	1	2	3	2	1	0	0	0
Homicide	6	0	0	0	0	0	0	3	1	0	0	1	1	0	0
Benign Neoplasms	18	0	0	0	0	0	0	1	0	0	0	6	5	6	0
Perinatal Period Conditions	4	4	0	0	0	0	0	0	0	0	0	0	0	0	0
Pneumonitis	5	0	0	0	0	0	0	0	0	1	0	1	0	3	0
Aortic Aneurysm & Dissection	9	0	0	0	0	0	0	0	0	0	3	2	1	3	0
Congenital Malformations	5	2	0	0	0	0	0	1	1	0	1	0	0	0	0
Viral Hepatitis	9	0	0	0	0	0	0	0	0	3	2	2	2	0	0
Atherosclerosis	1	0	0	0	0	0	0	0	0	0	0	0	1	0	0
Anemias	1	0	0	0	0	0	0	0	0	0	0	1	0	0	0
Cholelithiasis	2	0	0	0	0	0	0	0	0	0	1	0	0	1	0
All Other Natural Causes	396	0	2	0	0	1	0	3	5	16	19	44	120	186	0
All Other External Causes	5	0	0	0	0	0	0	1	1	1	1	1	0	0	0

* ICD-10 codes associated with each cause of death group are presented on pages (xvii-xix).

TABLE D-11 (Cont.): RESIDENT DEATHS FOR SELECTED CAUSES, BY AGE GROUPS, BY COUNTY, FLORIDA, 2008

	TOTAL	AGE GROUPS													
		<1	1-4	5-9	10-14	15-19	20-24	25-34	35-44	45-54	55-64	65-74	75-84	85+	UNK
HIGHLANDS	1,249	4	2	0	1	2	6	16	23	72	98	218	396	411	0
Heart Diseases	337	0	0	0	0	1	0	3	2	16	21	38	112	144	0
Cancer	305	0	0	0	0	0	0	3	4	23	33	88	92	62	0
Chronic Lower Resp Diseases	118	0	0	0	1	0	0	0	1	0	5	22	49	40	0
Unintentional Injury	43	0	2	0	0	1	5	4	5	9	5	5	3	4	0
Stroke	51	0	0	0	0	0	0	0	0	3	5	6	13	24	0
Diabetes Mellitus	34	0	0	0	0	0	0	0	0	3	4	9	11	7	0
Alzheimer's Disease	17	0	0	0	0	0	0	0	0	0	0	0	4	13	0
Nephritis	30	0	0	0	0	0	0	0	0	0	0	4	13	13	0
Suicide	10	0	0	0	0	0	0	1	2	1	1	1	2	2	0
Chronic Liver Disease/Cirrhosis	15	0	0	0	0	0	0	0	0	3	6	6	0	0	0
Influenza & Pneumonia	29	0	0	0	0	0	0	0	0	0	2	3	10	14	0
Septicemia	17	0	0	0	0	0	0	0	0	0	1	3	7	6	0
Hypertension	9	0	0	0	0	0	0	0	0	1	0	0	3	5	0
Parkinson's Disease	21	0	0	0	0	0	0	0	0	0	0	4	8	9	0
Human Immunodeficiency Virus	5	0	0	0	0	0	1	0	2	0	1	1	0	0	0
Homicide	5	0	0	0	0	0	0	3	0	2	0	0	0	0	0
Benign Neoplasms	9	0	0	0	0	0	0	0	0	1	0	0	5	3	0
Perinatal Period Conditions	3	3	0	0	0	0	0	0	0	0	0	0	0	0	0
Pneumonitis	5	0	0	0	0	0	0	0	0	0	0	1	1	3	0
Aortic Aneurysm & Dissection	10	0	0	0	0	0	0	0	0	1	0	0	7	2	0
Congenital Malformations	3	1	0	0	0	0	0	0	0	2	0	0	0	0	0
Viral Hepatitis	2	0	0	0	0	0	0	0	0	0	2	0	0	0	0
Atherosclerosis	8	0	0	0	0	0	0	0	0	0	0	1	4	3	0
Anemias	1	0	0	0	0	0	0	0	0	0	0	0	1	0	0
Cholelithiasis	3	0	0	0	0	0	0	0	0	0	1	0	0	2	0
All Other Natural Causes	156	0	0	0	0	0	0	2	6	6	10	26	51	55	0
All Other External Causes	3	0	0	0	0	0	0	0	1	1	1	0	0	0	0

	TOTAL	AGE GROUPS													
		<1	1-4	5-9	10-14	15-19	20-24	25-34	35-44	45-54	55-64	65-74	75-84	85+	UNK
HILLSBOROUGH	9,179	139	23	11	11	51	99	218	347	828	1,206	1,470	2,260	2,515	1
Heart Diseases	2,167	2	0	1	0	1	6	17	41	154	270	322	568	785	0
Cancer	2,074	1	3	4	1	3	3	15	63	216	421	525	524	295	0
Chronic Lower Resp Diseases	581	0	0	0	0	0	0	2	1	18	59	141	207	153	0
Unintentional Injury	618	6	6	2	2	27	54	99	92	125	62	31	57	55	0
Stroke	453	0	0	1	0	0	0	3	10	32	39	47	139	182	0
Diabetes Mellitus	333	0	0	0	1	0	0	0	6	30	43	74	97	82	0
Alzheimer's Disease	325	0	0	0	0	0	0	0	0	0	2	18	121	184	0
Nephritis	139	2	0	0	0	0	0	3	3	3	18	23	43	44	0
Suicide	163	0	0	0	0	4	11	22	33	46	22	9	11	5	0
Chronic Liver Disease/Cirrhosis	117	0	0	0	0	0	0	1	6	30	32	26	20	2	0
Influenza & Pneumonia	111	2	2	0	0	0	0	1	3	7	11	13	26	46	0
Septicemia	105	1	0	0	0	0	2	1	1	8	22	14	32	24	0
Hypertension	123	0	0	0	0	0	0	1	2	5	4	14	36	61	0
Parkinson's Disease	83	0	0	0	0	0	0	0	0	0	3	8	25	47	0
Human Immunodeficiency Virus	81	0	0	0	0	0	0	11	20	31	15	3	1	0	0
Homicide	80	1	3	1	0	11	15	14	20	9	5	0	1	0	0
Benign Neoplasms	46	0	1	1	0	0	1	0	2	3	4	11	14	9	0
Perinatal Period Conditions	82	82	0	0	0	0	0	0	0	0	0	0	0	0	0
Pneumonitis	36	0	0	0	0	0	0	0	0	1	3	1	14	17	0
Aortic Aneurysm & Dissection	42	0	0	0	0	0	0	0	0	2	4	14	10	12	0
Congenital Malformations	45	22	2	0	3	0	0	4	4	2	3	1	1	3	0
Viral Hepatitis	49	0	0	0	0	0	0	1	1	21	20	0	4	2	0
Atherosclerosis	12	0	0	0	0	0	0	0	0	1	1	2	5	3	0
Anemias	29	0	0	0	0	0	1	1	1	2	3	3	6	12	0
Cholelithiasis	16	0	0	0	0	0	0	0	2	2	1	1	8	2	0
All Other Natural Causes	1,252	19	6	1	4	4	4	20	35	78	135	166	289	490	1
All Other External Causes	17	1	0	0	0	1	2	2	1	2	4	3	1	0	0

* ICD-10 codes associated with each cause of death group are presented on pages (xvii-xix).

TABLE D-11 (Cont.): RESIDENT DEATHS FOR SELECTED CAUSES, BY AGE GROUPS, BY COUNTY, FLORIDA, 2008

	AGE GROUPS														
	TOTAL	<1	1-4	5-9	10-14	15-19	20-24	25-34	35-44	45-54	55-64	65-74	75-84	85+	UNK
HOLMES	257	2	0	0	0	1	0	6	9	28	25	54	65	67	0
Heart Diseases	90	0	0	0	0	0	0	0	3	9	6	13	24	35	0
Cancer	49	0	0	0	0	0	0	0	0	3	7	18	16	5	0
Chronic Lower Resp Diseases	20	0	0	0	0	0	0	0	0	3	1	6	4	6	0
Unintentional Injury	12	0	0	0	0	0	0	2	2	3	1	1	1	2	0
Stroke	7	0	0	0	0	0	0	0	0	2	1	2	2	0	0
Diabetes Mellitus	11	0	0	0	0	0	0	0	1	1	3	3	3	0	0
Alzheimer's Disease	5	0	0	0	0	0	0	0	0	0	0	0	1	4	0
Nephritis	4	0	0	0	0	0	0	0	0	1	0	2	1	0	0
Suicide	7	0	0	0	0	1	0	3	0	2	0	1	0	0	0
Chronic Liver Disease/Cirrhosis	3	0	0	0	0	0	0	0	0	2	1	0	0	0	0
Influenza & Pneumonia	6	0	0	0	0	0	0	0	0	0	0	2	2	2	0
Septicemia	4	0	0	0	0	0	0	0	0	0	0	1	2	1	0
Hypertension	2	0	0	0	0	0	0	0	0	0	0	1	1	0	0
Parkinson's Disease	0	0	0	0	0	0	0	0	0	0	0	0	0	0	0
Human Immunodeficiency Virus	1	0	0	0	0	0	0	0	0	0	1	0	0	0	0
Homicide	1	0	0	0	0	0	0	0	0	0	1	0	0	0	0
Benign Neoplasms	1	0	0	0	0	0	0	0	0	0	0	1	0	0	0
Perinatal Period Conditions	0	0	0	0	0	0	0	0	0	0	0	0	0	0	0
Pneumonitis	0	0	0	0	0	0	0	0	0	0	0	0	0	0	0
Aortic Aneurysm & Dissection	0	0	0	0	0	0	0	0	0	0	0	0	0	0	0
Congenital Malformations	2	2	0	0	0	0	0	0	0	0	0	0	0	0	0
Viral Hepatitis	0	0	0	0	0	0	0	0	0	0	0	0	0	0	0
Atherosclerosis	0	0	0	0	0	0	0	0	0	0	0	0	0	0	0
Anemias	1	0	0	0	0	0	0	0	0	0	0	0	1	0	0
Cholelithiasis	0	0	0	0	0	0	0	0	0	0	0	0	0	0	0
All Other Natural Causes	31	0	0	0	0	0	0	1	3	2	3	3	7	12	0
All Other External Causes	0	0	0	0	0	0	0	0	0	0	0	0	0	0	0

	AGE GROUPS														
	TOTAL	<1	1-4	5-9	10-14	15-19	20-24	25-34	35-44	45-54	55-64	65-74	75-84	85+	UNK
INDIAN RIVER	1,734	11	1	2	5	5	11	16	39	86	131	240	530	657	0
Heart Diseases	397	0	0	0	0	0	0	0	5	14	29	49	120	180	0
Cancer	468	0	1	0	0	0	1	1	5	27	56	105	171	101	0
Chronic Lower Resp Diseases	94	0	0	0	0	0	0	0	1	2	7	20	30	34	0
Unintentional Injury	102	2	0	0	2	4	8	8	15	17	6	7	20	13	0
Stroke	107	0	0	0	0	0	0	0	0	1	2	5	29	70	0
Diabetes Mellitus	61	0	0	0	1	0	0	0	0	0	2	15	20	23	0
Alzheimer's Disease	92	0	0	0	0	0	0	0	0	0	0	2	25	65	0
Nephritis	16	0	0	0	0	0	0	0	0	1	0	0	6	9	0
Suicide	25	0	0	0	0	0	1	2	1	11	8	0	2	0	0
Chronic Liver Disease/Cirrhosis	18	0	0	0	0	0	0	0	3	6	6	2	1	0	0
Influenza & Pneumonia	19	0	0	0	0	1	0	0	0	0	1	3	4	10	0
Septicemia	10	1	0	0	0	0	0	0	0	0	1	1	4	3	0
Hypertension	19	0	0	0	0	0	0	0	0	0	0	0	7	12	0
Parkinson's Disease	30	0	0	0	0	0	0	0	0	0	0	3	11	16	0
Human Immunodeficiency Virus	3	0	0	0	0	0	0	2	1	0	0	0	0	0	0
Homicide	6	0	0	0	1	0	1	1	2	0	1	0	0	0	0
Benign Neoplasms	14	0	0	1	0	0	0	0	1	0	2	1	3	6	0
Perinatal Period Conditions	6	6	0	0	0	0	0	0	0	0	0	0	0	0	0
Pneumonitis	6	0	0	0	0	0	0	0	0	0	0	0	1	5	0
Aortic Aneurysm & Dissection	5	0	0	0	0	0	0	0	0	0	1	0	2	2	0
Congenital Malformations	3	1	0	1	0	0	0	0	0	1	0	0	0	0	0
Viral Hepatitis	2	0	0	0	0	0	0	0	0	1	1	0	0	0	0
Atherosclerosis	2	0	0	0	0	0	0	0	0	0	0	0	2	0	0
Anemias	5	0	0	0	0	0	0	0	0	0	0	1	1	3	0
Cholelithiasis	2	0	0	0	0	0	0	0	0	0	0	0	1	1	0
All Other Natural Causes	220	1	0	0	1	0	0	2	4	5	8	26	69	104	0
All Other External Causes	2	0	0	0	0	0	0	0	1	0	0	0	1	0	0

* ICD-10 codes associated with each cause of death group are presented on pages (xvii-xix).

TABLE D-11 (Cont.): RESIDENT DEATHS FOR SELECTED CAUSES, BY AGE GROUPS, BY COUNTY, FLORIDA, 2008

	TOTAL	AGE GROUPS													
		<1	1-4	5-9	10-14	15-19	20-24	25-34	35-44	45-54	55-64	65-74	75-84	85+	UNK
JACKSON	530	3	0	1	1	1	3	6	14	60	59	91	145	145	1
Heart Diseases	136	0	0	0	0	0	0	1	2	12	14	22	33	52	0
Cancer	124	0	0	0	1	0	1	0	1	16	16	27	42	20	0
Chronic Lower Resp Diseases	17	0	0	0	0	0	0	0	0	1	2	5	6	3	0
Unintentional Injury	21	0	0	1	0	0	0	3	5	5	0	2	4	1	0
Stroke	31	0	0	0	0	0	0	0	0	4	6	3	8	10	0
Diabetes Mellitus	9	0	0	0	0	0	0	0	1	0	0	5	2	1	0
Alzheimer's Disease	24	0	0	0	0	0	0	0	0	0	0	0	12	12	0
Nephritis	10	0	0	0	0	0	0	0	0	1	3	1	1	4	0
Suicide	10	0	0	0	0	0	0	1	0	5	2	2	0	0	0
Chronic Liver Disease/Cirrhosis	7	0	0	0	0	0	0	0	0	3	2	1	1	0	0
Influenza & Pneumonia	7	0	0	0	0	0	0	0	0	0	2	0	2	3	0
Septicemia	12	0	0	0	0	0	0	0	0	2	3	3	3	1	0
Hypertension	6	0	0	0	0	0	0	0	0	0	0	2	3	1	0
Parkinson's Disease	2	0	0	0	0	0	0	0	0	0	0	0	1	1	0
Human Immunodeficiency Virus	0	0	0	0	0	0	0	0	0	0	0	0	0	0	0
Homicide	5	0	0	0	0	0	0	1	2	2	0	0	0	0	0
Benign Neoplasms	5	0	0	0	0	0	0	0	0	0	0	0	4	1	0
Perinatal Period Conditions	1	1	0	0	0	0	0	0	0	0	0	0	0	0	0
Pneumonitis	7	0	0	0	0	0	0	0	0	0	0	2	1	4	0
Aortic Aneurysm & Dissection	1	0	0	0	0	0	0	0	0	0	1	0	0	0	0
Congenital Malformations	2	0	0	0	0	0	1	0	1	0	0	0	0	0	0
Viral Hepatitis	3	0	0	0	0	0	0	0	0	1	0	1	1	0	0
Atherosclerosis	3	0	0	0	0	0	0	0	0	0	0	0	3	0	0
Anemias	1	0	0	0	0	0	0	0	0	0	0	0	1	0	0
Cholelithiasis	3	0	0	0	0	0	0	0	0	0	0	0	1	2	0
All Other Natural Causes	83	2	0	0	0	1	1	0	2	8	8	15	16	29	1
All Other External Causes	0	0	0	0	0	0	0	0	0	0	0	0	0	0	0

	TOTAL	AGE GROUPS													
		<1	1-4	5-9	10-14	15-19	20-24	25-34	35-44	45-54	55-64	65-74	75-84	85+	UNK
JEFFERSON	153	0	0	1	0	1	1	3	3	13	22	28	43	38	0
Heart Diseases	26	0	0	0	0	0	0	1	0	1	1	1	15	7	0
Cancer	33	0	0	0	0	0	0	0	1	3	10	10	4	5	0
Chronic Lower Resp Diseases	9	0	0	0	0	0	0	0	0	0	0	4	2	3	0
Unintentional Injury	15	0	0	0	0	1	1	2	1	2	2	2	1	3	0
Stroke	15	0	0	0	0	0	0	0	1	1	2	2	6	3	0
Diabetes Mellitus	5	0	0	0	0	0	0	0	0	0	2	0	0	3	0
Alzheimer's Disease	2	0	0	0	0	0	0	0	0	0	0	0	1	1	0
Nephritis	4	0	0	0	0	0	0	0	0	1	1	0	1	1	0
Suicide	3	0	0	0	0	0	0	0	0	2	1	0	0	0	0
Chronic Liver Disease/Cirrhosis	2	0	0	0	0	0	0	0	0	0	2	0	0	0	0
Influenza & Pneumonia	2	0	0	0	0	0	0	0	0	0	0	1	0	1	0
Septicemia	3	0	0	0	0	0	0	0	0	0	0	1	0	2	0
Hypertension	1	0	0	0	0	0	0	0	0	0	0	0	1	0	0
Parkinson's Disease	1	0	0	0	0	0	0	0	0	0	0	0	1	0	0
Human Immunodeficiency Virus	0	0	0	0	0	0	0	0	0	0	0	0	0	0	0
Homicide	0	0	0	0	0	0	0	0	0	0	0	0	0	0	0
Benign Neoplasms	0	0	0	0	0	0	0	0	0	0	0	0	0	0	0
Perinatal Period Conditions	0	0	0	0	0	0	0	0	0	0	0	0	0	0	0
Pneumonitis	2	0	0	0	0	0	0	0	0	0	0	0	0	2	0
Aortic Aneurysm & Dissection	1	0	0	0	0	0	0	0	0	0	0	0	1	0	0
Congenital Malformations	1	0	0	1	0	0	0	0	0	0	0	0	0	0	0
Viral Hepatitis	0	0	0	0	0	0	0	0	0	0	0	0	0	0	0
Atherosclerosis	0	0	0	0	0	0	0	0	0	0	0	0	0	0	0
Anemias	0	0	0	0	0	0	0	0	0	0	0	0	0	0	0
Cholelithiasis	0	0	0	0	0	0	0	0	0	0	0	0	0	0	0
All Other Natural Causes	28	0	0	0	0	0	0	0	0	3	1	7	10	7	0
All Other External Causes	0	0	0	0	0	0	0	0	0	0	0	0	0	0	0

* ICD-10 codes associated with each cause of death group are presented on pages (xvii-xix).

TABLE D-11 (Cont.): RESIDENT DEATHS FOR SELECTED CAUSES, BY AGE GROUPS, BY COUNTY, FLORIDA, 2008

	AGE GROUPS														
	TOTAL	<1	1-4	5-9	10-14	15-19	20-24	25-34	35-44	45-54	55-64	65-74	75-84	85+	UNK
LAFAYETTE	76	1	0	0	0	0	0	0	3	9	16	10	22	15	0
Heart Diseases	20	0	0	0	0	0	0	0	0	2	4	1	8	5	0
Cancer	22	0	0	0	0	0	0	0	0	3	7	3	6	3	0
Chronic Lower Resp Diseases	6	0	0	0	0	0	0	0	0	1	1	3	1	0	0
Unintentional Injury	4	0	0	0	0	0	0	0	2	2	0	0	0	0	0
Stroke	6	0	0	0	0	0	0	0	0	0	0	1	2	3	0
Diabetes Mellitus	1	0	0	0	0	0	0	0	0	0	0	0	1	0	0
Alzheimer's Disease	0	0	0	0	0	0	0	0	0	0	0	0	0	0	0
Nephritis	2	0	0	0	0	0	0	0	0	1	0	0	1	0	0
Suicide	1	0	0	0	0	0	0	0	0	0	1	0	0	0	0
Chronic Liver Disease/Cirrhosis	2	0	0	0	0	0	0	0	0	0	1	1	0	0	0
Influenza & Pneumonia	2	0	0	0	0	0	0	0	0	0	0	0	0	2	0
Septicemia	0	0	0	0	0	0	0	0	0	0	0	0	0	0	0
Hypertension	0	0	0	0	0	0	0	0	0	0	0	0	0	0	0
Parkinson's Disease	0	0	0	0	0	0	0	0	0	0	0	0	0	0	0
Human Immunodeficiency Virus	0	0	0	0	0	0	0	0	0	0	0	0	0	0	0
Homicide	0	0	0	0	0	0	0	0	0	0	0	0	0	0	0
Benign Neoplasms	0	0	0	0	0	0	0	0	0	0	0	0	0	0	0
Perinatal Period Conditions	1	1	0	0	0	0	0	0	0	0	0	0	0	0	0
Pneumonitis	0	0	0	0	0	0	0	0	0	0	0	0	0	0	0
Aortic Aneurysm & Dissection	1	0	0	0	0	0	0	0	1	0	0	0	0	0	0
Congenital Malformations	0	0	0	0	0	0	0	0	0	0	0	0	0	0	0
Viral Hepatitis	1	0	0	0	0	0	0	0	0	0	1	0	0	0	0
Atherosclerosis	0	0	0	0	0	0	0	0	0	0	0	0	0	0	0
Anemias	0	0	0	0	0	0	0	0	0	0	0	0	0	0	0
Cholelithiasis	0	0	0	0	0	0	0	0	0	0	0	0	0	0	0
All Other Natural Causes	7	0	0	0	0	0	0	0	0	0	1	1	3	2	0
All Other External Causes	0	0	0	0	0	0	0	0	0	0	0	0	0	0	0

	AGE GROUPS														
	TOTAL	<1	1-4	5-9	10-14	15-19	20-24	25-34	35-44	45-54	55-64	65-74	75-84	85+	UNK
LAKE	3,305	29	5	0	1	9	19	51	71	176	381	572	998	993	0
Heart Diseases	780	0	0	0	0	1	0	2	9	34	70	107	254	303	0
Cancer	805	0	0	0	0	0	1	4	12	60	148	203	259	118	0
Chronic Lower Resp Diseases	211	0	0	0	0	0	0	0	1	4	20	50	75	61	0
Unintentional Injury	172	5	1	0	1	5	12	24	20	16	17	19	22	30	0
Stroke	169	0	0	0	0	0	0	0	3	4	11	26	53	72	0
Diabetes Mellitus	115	0	0	0	0	0	1	0	3	4	23	30	36	18	0
Alzheimer's Disease	156	0	0	0	0	0	0	0	0	0	3	10	42	101	0
Nephritis	43	0	0	0	0	0	0	1	1	3	3	8	16	11	0
Suicide	50	0	0	0	0	0	0	9	4	10	11	4	8	4	0
Chronic Liver Disease/Cirrhosis	42	0	0	0	0	0	0	0	1	12	12	12	3	2	0
Influenza & Pneumonia	45	0	1	0	0	0	0	0	1	1	4	4	17	17	0
Septicemia	37	0	0	0	0	0	0	0	0	2	6	7	11	11	0
Hypertension	23	0	0	0	0	0	0	0	0	1	3	3	7	9	0
Parkinson's Disease	31	0	0	0	0	0	0	0	0	1	1	3	17	9	0
Human Immunodeficiency Virus	9	0	0	0	0	0	0	1	4	1	3	0	0	0	0
Homicide	13	1	1	0	0	1	4	1	1	0	1	1	2	0	0
Benign Neoplasms	24	0	0	0	0	0	0	0	0	1	3	4	8	8	0
Perinatal Period Conditions	13	13	0	0	0	0	0	0	0	0	0	0	0	0	0
Pneumonitis	12	0	0	0	0	0	0	0	0	0	1	1	5	5	0
Aortic Aneurysm & Dissection	17	0	0	0	0	0	0	0	0	1	1	4	9	2	0
Congenital Malformations	12	9	1	0	0	0	0	0	1	0	0	0	1	0	0
Viral Hepatitis	5	0	0	0	0	0	0	0	0	2	1	1	1	0	0
Atherosclerosis	16	0	0	0	0	0	0	0	0	0	1	1	9	5	0
Anemias	13	0	0	0	0	0	0	0	1	1	1	2	2	6	0
Cholelithiasis	4	0	0	0	0	0	0	1	0	0	0	0	0	3	0
All Other Natural Causes	482	1	0	0	0	2	1	8	8	18	36	72	138	198	0
All Other External Causes	6	0	1	0	0	0	0	0	1	0	1	0	3	0	0

* ICD-10 codes associated with each cause of death group are presented on pages (xvii-xix).

TABLE D-11 (Cont.): RESIDENT DEATHS FOR SELECTED CAUSES, BY AGE GROUPS, BY COUNTY, FLORIDA, 2008

	TOTAL	AGE GROUPS													
		<1	1-4	5-9	10-14	15-19	20-24	25-34	35-44	45-54	55-64	65-74	75-84	85+	UNK
LEE	5,675	42	12	2	2	19	39	55	161	373	583	981	1,652	1,754	0
Heart Diseases	1,431	1	1	0	0	0	1	1	22	57	121	184	419	624	0
Cancer	1,402	1	1	0	0	1	2	3	25	95	205	401	431	237	0
Chronic Lower Resp Diseases	334	0	0	0	0	0	0	0	2	5	20	69	137	101	0
Unintentional Injury	308	7	6	1	0	13	21	24	30	60	25	21	46	54	0
Stroke	274	0	0	0	0	0	0	1	3	15	23	41	98	93	0
Diabetes Mellitus	157	0	0	0	0	0	1	1	3	10	25	36	43	38	0
Alzheimer's Disease	137	0	0	0	0	0	0	0	0	0	1	10	40	86	0
Nephritis	75	0	0	0	0	0	0	0	2	5	6	15	23	24	0
Suicide	98	0	0	0	0	2	0	8	21	27	18	10	9	3	0
Chronic Liver Disease/Cirrhosis	99	0	0	0	0	0	0	0	6	31	33	15	14	0	0
Influenza & Pneumonia	74	0	1	0	0	0	0	0	1	2	3	9	25	33	0
Septicemia	77	1	0	0	0	0	0	0	2	4	8	16	35	11	0
Hypertension	65	0	0	0	0	0	0	0	0	0	3	11	18	33	0
Parkinson's Disease	48	0	0	0	0	0	0	0	0	1	2	8	25	12	0
Human Immunodeficiency Virus	18	0	0	0	0	0	0	3	4	7	2	2	0	0	0
Homicide	46	0	1	1	1	2	9	8	11	7	3	2	1	0	0
Benign Neoplasms	37	0	0	0	0	0	0	1	1	1	1	9	15	9	0
Perinatal Period Conditions	21	21	0	0	0	0	0	0	0	0	0	0	0	0	0
Pneumonitis	22	0	0	0	0	0	0	0	0	1	3	2	5	11	0
Aortic Aneurysm & Dissection	26	0	0	0	0	0	0	1	1	0	5	4	9	6	0
Congenital Malformations	17	6	1	0	1	1	1	0	1	2	4	0	0	0	0
Viral Hepatitis	10	0	0	0	0	0	0	0	1	3	4	1	0	1	0
Atherosclerosis	21	0	0	0	0	0	0	0	0	0	2	2	6	11	0
Anemias	11	0	0	0	0	0	0	0	1	0	1	1	4	4	0
Cholelithiasis	3	0	0	0	0	0	0	0	0	0	0	0	1	2	0
All Other Natural Causes	858	5	1	0	0	0	4	4	24	40	65	111	245	359	0
All Other External Causes	6	0	0	0	0	0	0	0	0	0	0	1	3	2	0

	TOTAL	AGE GROUPS													
		<1	1-4	5-9	10-14	15-19	20-24	25-34	35-44	45-54	55-64	65-74	75-84	85+	UNK
LEON	1,573	24	3	2	3	10	18	38	51	124	217	250	380	453	0
Heart Diseases	331	0	0	0	0	0	1	5	6	21	50	47	77	124	0
Cancer	360	0	0	0	1	0	2	5	12	42	68	81	93	56	0
Chronic Lower Resp Diseases	78	0	0	0	0	0	0	1	0	2	9	20	26	20	0
Unintentional Injury	91	5	2	2	1	4	9	13	13	7	6	8	8	13	0
Stroke	84	0	0	0	0	0	0	1	1	2	13	8	25	34	0
Diabetes Mellitus	34	1	0	0	0	0	0	0	1	3	11	4	7	7	0
Alzheimer's Disease	26	0	0	0	0	0	0	0	0	0	0	4	5	17	0
Nephritis	23	0	0	0	0	0	0	1	0	4	4	2	8	4	0
Suicide	28	0	0	0	0	3	1	3	4	6	6	4	1	0	0
Chronic Liver Disease/Cirrhosis	29	0	0	0	0	0	0	0	1	10	13	4	1	0	0
Influenza & Pneumonia	33	0	0	0	0	0	0	0	0	2	1	6	10	14	0
Septicemia	19	1	0	0	0	0	0	0	1	1	2	5	4	5	0
Hypertension	13	0	0	0	0	0	0	0	0	2	1	2	0	8	0
Parkinson's Disease	24	0	0	0	0	0	0	0	0	0	1	2	13	8	0
Human Immunodeficiency Virus	14	0	0	0	0	0	0	2	5	2	4	1	0	0	0
Homicide	14	1	0	0	0	2	3	4	2	0	0	2	0	0	0
Benign Neoplasms	7	0	0	0	0	0	0	0	0	0	0	1	5	1	0
Perinatal Period Conditions	4	4	0	0	0	0	0	0	0	0	0	0	0	0	0
Pneumonitis	24	0	0	0	0	0	0	0	1	1	2	0	9	11	0
Aortic Aneurysm & Dissection	5	0	0	0	0	0	0	0	1	1	1	0	1	1	0
Congenital Malformations	12	8	1	0	1	0	0	0	0	1	1	0	0	0	0
Viral Hepatitis	6	0	0	0	0	0	0	0	0	4	1	0	1	0	0
Atherosclerosis	1	0	0	0	0	0	0	0	0	0	0	0	0	1	0
Anemias	1	0	0	0	0	0	0	1	0	0	0	0	0	0	0
Cholelithiasis	4	0	0	0	0	0	0	0	0	0	1	0	1	2	0
All Other Natural Causes	307	4	0	0	0	1	1	2	3	13	22	49	85	127	0
All Other External Causes	1	0	0	0	0	0	1	0	0	0	0	0	0	0	0

* ICD-10 codes associated with each cause of death group are presented on pages (xvii-xix).

TABLE D-11 (Cont.): RESIDENT DEATHS FOR SELECTED CAUSES, BY AGE GROUPS, BY COUNTY, FLORIDA, 2008

	AGE GROUPS														
	TOTAL	<1	1-4	5-9	10-14	15-19	20-24	25-34	35-44	45-54	55-64	65-74	75-84	85+	UNK
LEVY	486	6	2	0	0	1	0	7	8	42	78	82	139	121	0
Heart Diseases	108	0	0	0	0	0	0	1	0	9	15	18	31	34	0
Cancer	132	0	0	0	0	0	0	1	2	9	36	25	43	16	0
Chronic Lower Resp Diseases	40	0	0	0	0	0	0	0	0	2	1	7	13	17	0
Unintentional Injury	23	1	1	0	0	1	0	3	2	7	2	2	4	0	0
Stroke	24	0	0	0	0	0	0	0	0	1	4	7	5	7	0
Diabetes Mellitus	18	0	0	0	0	0	0	0	0	3	4	3	5	3	0
Alzheimer's Disease	12	0	0	0	0	0	0	0	0	0	0	1	6	5	0
Nephritis	3	0	0	0	0	0	0	0	0	1	0	1	0	1	0
Suicide	8	0	0	0	0	0	0	1	1	2	2	0	1	1	0
Chronic Liver Disease/Cirrhosis	8	0	0	0	0	0	0	0	1	2	4	0	1	0	0
Influenza & Pneumonia	5	0	0	0	0	0	0	0	0	0	0	0	2	3	0
Septicemia	7	0	0	0	0	0	0	0	0	1	0	3	1	2	0
Hypertension	6	0	0	0	0	0	0	0	0	0	0	2	1	3	0
Parkinson's Disease	2	0	0	0	0	0	0	0	0	0	2	0	0	0	0
Human Immunodeficiency Virus	1	0	0	0	0	0	0	0	0	0	1	0	0	0	0
Homicide	0	0	0	0	0	0	0	0	0	0	0	0	0	0	0
Benign Neoplasms	2	0	0	0	0	0	0	0	0	0	0	0	1	1	0
Perinatal Period Conditions	4	4	0	0	0	0	0	0	0	0	0	0	0	0	0
Pneumonitis	3	0	0	0	0	0	0	0	0	0	0	0	1	2	0
Aortic Aneurysm & Dissection	2	0	0	0	0	0	0	0	0	0	0	1	1	0	0
Congenital Malformations	1	0	1	0	0	0	0	0	0	0	0	0	0	0	0
Viral Hepatitis	0	0	0	0	0	0	0	0	0	0	0	0	0	0	0
Atherosclerosis	0	0	0	0	0	0	0	0	0	0	0	0	0	0	0
Anemias	2	0	0	0	0	0	0	0	0	0	0	0	1	1	0
Cholelithiasis	0	0	0	0	0	0	0	0	0	0	0	0	0	0	0
All Other Natural Causes	72	1	0	0	0	0	0	0	2	5	6	12	21	25	0
All Other External Causes	3	0	0	0	0	0	0	1	0	0	1	0	1	0	0

	AGE GROUPS														
	TOTAL	<1	1-4	5-9	10-14	15-19	20-24	25-34	35-44	45-54	55-64	65-74	75-84	85+	UNK
LIBERTY	52	2	0	0	0	0	1	0	2	6	6	12	11	12	0
Heart Diseases	10	0	0	0	0	0	0	0	1	2	1	2	4	0	0
Cancer	11	0	0	0	0	0	0	0	0	2	0	5	1	3	0
Chronic Lower Resp Diseases	6	0	0	0	0	0	0	0	0	0	2	2	1	1	0
Unintentional Injury	2	0	0	0	0	0	1	0	1	0	0	0	0	0	0
Stroke	4	0	0	0	0	0	0	0	0	0	2	0	1	1	0
Diabetes Mellitus	2	0	0	0	0	0	0	0	0	0	0	1	0	1	0
Alzheimer's Disease	2	0	0	0	0	0	0	0	0	0	0	0	0	2	0
Nephritis	2	0	0	0	0	0	0	0	0	0	0	0	1	1	0
Suicide	1	0	0	0	0	0	0	0	0	0	0	0	1	0	0
Chronic Liver Disease/Cirrhosis	1	0	0	0	0	0	0	0	0	1	0	0	0	0	0
Influenza & Pneumonia	0	0	0	0	0	0	0	0	0	0	0	0	0	0	0
Septicemia	1	0	0	0	0	0	0	0	0	1	0	0	0	0	0
Hypertension	1	0	0	0	0	0	0	0	0	0	1	0	0	0	0
Parkinson's Disease	0	0	0	0	0	0	0	0	0	0	0	0	0	0	0
Human Immunodeficiency Virus	0	0	0	0	0	0	0	0	0	0	0	0	0	0	0
Homicide	0	0	0	0	0	0	0	0	0	0	0	0	0	0	0
Benign Neoplasms	1	0	0	0	0	0	0	0	0	0	0	1	0	0	0
Perinatal Period Conditions	1	1	0	0	0	0	0	0	0	0	0	0	0	0	0
Pneumonitis	1	0	0	0	0	0	0	0	0	0	0	0	0	1	0
Aortic Aneurysm & Dissection	0	0	0	0	0	0	0	0	0	0	0	0	0	0	0
Congenital Malformations	1	1	0	0	0	0	0	0	0	0	0	0	0	0	0
Viral Hepatitis	0	0	0	0	0	0	0	0	0	0	0	0	0	0	0
Atherosclerosis	0	0	0	0	0	0	0	0	0	0	0	0	0	0	0
Anemias	0	0	0	0	0	0	0	0	0	0	0	0	0	0	0
Cholelithiasis	0	0	0	0	0	0	0	0	0	0	0	0	0	0	0
All Other Natural Causes	5	0	0	0	0	0	0	0	0	0	0	1	2	2	0
All Other External Causes	0	0	0	0	0	0	0	0	0	0	0	0	0	0	0

* ICD-10 codes associated with each cause of death group are presented on pages (xvii-xix).

TABLE D-11 (Cont.): RESIDENT DEATHS FOR SELECTED CAUSES, BY AGE GROUPS, BY COUNTY, FLORIDA, 2008

	AGE GROUPS														
	TOTAL	<1	1-4	5-9	10-14	15-19	20-24	25-34	35-44	45-54	55-64	65-74	75-84	85+	UNK
MADISON	226	4	1	0	0	0	0	3	10	14	33	46	57	58	0
Heart Diseases	66	0	0	0	0	0	0	0	1	4	10	9	22	20	0
Cancer	53	0	0	0	0	0	0	0	0	4	12	19	13	5	0
Chronic Lower Resp Diseases	13	0	0	0	0	0	0	1	0	0	1	4	3	4	0
Unintentional Injury	15	1	0	0	0	0	0	0	2	0	3	2	5	2	0
Stroke	11	0	0	0	0	0	0	0	1	0	1	3	1	5	0
Diabetes Mellitus	3	0	0	0	0	0	0	0	0	0	1	1	0	1	0
Alzheimer's Disease	6	0	0	0	0	0	0	0	0	0	0	0	3	3	0
Nephritis	10	0	0	0	0	0	0	1	0	0	0	1	3	5	0
Suicide	5	0	0	0	0	0	0	0	3	1	1	0	0	0	0
Chronic Liver Disease/Cirrhosis	1	0	0	0	0	0	0	0	0	0	1	0	0	0	0
Influenza & Pneumonia	4	0	0	0	0	0	0	0	0	0	0	2	0	2	0
Septicemia	2	0	0	0	0	0	0	0	0	1	0	0	1	0	0
Hypertension	4	0	0	0	0	0	0	0	0	0	1	0	1	2	0
Parkinson's Disease	4	0	0	0	0	0	0	0	0	0	0	0	2	2	0
Human Immunodeficiency Virus	2	0	0	0	0	0	0	0	0	2	0	0	0	0	0
Homicide	3	0	0	0	0	0	0	1	1	1	0	0	0	0	0
Benign Neoplasms	1	0	0	0	0	0	0	0	0	0	0	1	0	0	0
Perinatal Period Conditions	2	2	0	0	0	0	0	0	0	0	0	0	0	0	0
Pneumonitis	0	0	0	0	0	0	0	0	0	0	0	0	0	0	0
Aortic Aneurysm & Dissection	0	0	0	0	0	0	0	0	0	0	0	0	0	0	0
Congenital Malformations	1	0	1	0	0	0	0	0	0	0	0	0	0	0	0
Viral Hepatitis	0	0	0	0	0	0	0	0	0	0	0	0	0	0	0
Atherosclerosis	0	0	0	0	0	0	0	0	0	0	0	0	0	0	0
Anemias	0	0	0	0	0	0	0	0	0	0	0	0	0	0	0
Cholelithiasis	0	0	0	0	0	0	0	0	0	0	0	0	0	0	0
All Other Natural Causes	20	1	0	0	0	0	0	0	2	1	2	4	3	7	0
All Other External Causes	0	0	0	0	0	0	0	0	0	0	0	0	0	0	0

	AGE GROUPS														
	TOTAL	<1	1-4	5-9	10-14	15-19	20-24	25-34	35-44	45-54	55-64	65-74	75-84	85+	UNK
MANATEE	3,375	31	5	2	3	14	21	58	74	207	348	537	970	1,105	0
Heart Diseases	976	2	0	0	0	0	1	6	13	39	75	127	284	429	0
Cancer	783	0	0	0	1	0	3	2	15	56	123	196	239	148	0
Chronic Lower Resp Diseases	210	0	0	0	0	0	0	0	0	3	23	53	71	60	0
Unintentional Injury	153	1	3	2	1	8	8	25	15	21	13	12	27	17	0
Stroke	145	0	0	0	0	0	0	0	3	3	12	17	49	61	0
Diabetes Mellitus	70	0	0	0	0	0	0	0	1	5	12	15	24	13	0
Alzheimer's Disease	79	0	0	0	0	0	0	0	0	0	1	3	30	45	0
Nephritis	55	2	0	0	0	0	0	0	1	3	6	10	17	16	0
Suicide	60	0	0	0	0	1	4	10	8	13	13	3	4	4	0
Chronic Liver Disease/Cirrhosis	47	0	0	0	0	0	0	1	4	13	13	11	4	1	0
Influenza & Pneumonia	24	1	0	0	0	0	0	0	0	1	0	4	5	13	0
Septicemia	24	0	0	0	0	0	0	0	0	0	4	1	12	7	0
Hypertension	35	0	0	0	0	0	0	0	0	1	2	2	16	14	0
Parkinson's Disease	30	0	0	0	0	0	0	0	0	0	0	5	15	10	0
Human Immunodeficiency Virus	12	0	0	0	0	0	0	1	2	7	1	1	0	0	0
Homicide	17	0	1	0	0	3	1	6	2	3	0	1	0	0	0
Benign Neoplasms	16	0	0	0	0	0	0	0	0	2	0	3	7	4	0
Perinatal Period Conditions	14	14	0	0	0	0	0	0	0	0	0	0	0	0	0
Pneumonitis	40	0	0	0	0	0	1	0	0	1	0	4	8	26	0
Aortic Aneurysm & Dissection	29	0	0	0	0	0	0	0	0	1	4	3	14	7	0
Congenital Malformations	15	10	1	0	0	0	1	0	1	0	0	0	0	2	0
Viral Hepatitis	13	0	0	0	0	0	0	0	0	6	6	0	1	0	0
Atherosclerosis	6	0	0	0	0	0	0	0	0	0	0	0	3	3	0
Anemias	9	0	0	0	0	1	0	0	0	0	0	0	4	4	0
Cholelithiasis	3	0	0	0	0	0	0	0	0	0	0	3	0	0	0
All Other Natural Causes	504	1	0	0	1	1	2	7	9	27	37	62	136	221	0
All Other External Causes	6	0	0	0	0	0	0	0	0	2	3	1	0	0	0

* ICD-10 codes associated with each cause of death group are presented on pages (xvii-xix).

TABLE D-11 (Cont.): RESIDENT DEATHS FOR SELECTED CAUSES, BY AGE GROUPS, BY COUNTY, FLORIDA, 2008

	AGE GROUPS														
	TOTAL	<1	1-4	5-9	10-14	15-19	20-24	25-34	35-44	45-54	55-64	65-74	75-84	85+	UNK
MARION	4,147	36	4	2	3	11	35	55	90	267	465	792	1,215	1,170	2
Heart Diseases	1,044	0	0	0	0	0	0	2	11	57	95	196	314	368	1
Cancer	1,067	0	1	0	0	1	1	5	12	65	186	298	323	175	0
Chronic Lower Resp Diseases	282	0	0	0	0	0	0	0	1	13	26	61	110	71	0
Unintentional Injury	198	8	0	2	1	7	23	24	25	28	19	19	24	17	1
Stroke	196	1	0	0	0	0	0	0	1	9	12	31	61	81	0
Diabetes Mellitus	111	0	0	0	0	0	0	0	0	14	20	26	26	25	0
Alzheimer's Disease	121	0	0	0	0	0	0	0	0	0	0	8	52	61	0
Nephritis	97	0	0	0	0	0	2	2	0	4	7	24	26	32	0
Suicide	55	0	0	0	1	0	1	7	13	8	10	6	7	2	0
Chronic Liver Disease/Cirrhosis	63	0	0	0	0	0	0	0	0	17	17	14	13	2	0
Influenza & Pneumonia	56	0	0	0	0	0	0	1	0	2	7	10	18	18	0
Septicemia	34	0	0	0	0	0	0	0	1	4	6	7	10	6	0
Hypertension	39	0	0	0	0	0	0	0	0	1	4	3	11	20	0
Parkinson's Disease	40	0	0	0	0	0	0	0	0	0	1	5	18	16	0
Human Immunodeficiency Virus	11	0	0	0	0	0	0	1	4	3	2	1	0	0	0
Homicide	26	1	2	0	0	1	4	3	7	5	2	1	0	0	0
Benign Neoplasms	28	1	0	0	0	0	0	0	0	0	3	3	11	10	0
Perinatal Period Conditions	14	14	0	0	0	0	0	0	0	0	0	0	0	0	0
Pneumonitis	15	0	0	0	0	0	0	1	0	0	0	3	6	5	0
Aortic Aneurysm & Dissection	18	0	0	0	0	0	0	1	0	1	2	4	4	6	0
Congenital Malformations	14	8	1	0	0	0	1	1	1	1	1	0	0	0	0
Viral Hepatitis	19	0	0	0	0	0	0	0	2	10	6	0	1	0	0
Atherosclerosis	18	0	0	0	0	0	0	0	0	0	0	2	8	8	0
Anemias	4	0	0	0	0	0	0	0	0	0	0	2	1	1	0
Cholelithiasis	5	0	0	0	0	0	0	0	0	0	0	0	1	4	0
All Other Natural Causes	567	2	0	0	1	2	2	7	11	24	38	68	170	242	0
All Other External Causes	5	1	0	0	0	0	1	0	1	1	1	0	0	0	0

	AGE GROUPS														
	TOTAL	<1	1-4	5-9	10-14	15-19	20-24	25-34	35-44	45-54	55-64	65-74	75-84	85+	UNK
MARTIN	1,695	3	2	3	1	8	5	18	37	101	134	264	489	630	0
Heart Diseases	402	0	0	0	0	0	0	1	2	14	29	51	116	189	0
Cancer	461	0	0	0	0	0	0	0	2	31	57	104	162	105	0
Chronic Lower Resp Diseases	108	0	0	0	0	0	0	0	0	1	5	27	37	38	0
Unintentional Injury	81	0	1	0	0	6	4	11	11	22	5	4	8	9	0
Stroke	107	0	0	0	0	0	0	0	1	3	5	9	32	57	0
Diabetes Mellitus	26	0	0	0	0	0	0	0	1	2	3	6	7	7	0
Alzheimer's Disease	53	0	0	0	0	0	0	0	0	0	0	3	15	35	0
Nephritis	20	1	0	0	0	0	0	0	0	1	1	4	6	7	0
Suicide	27	0	0	0	0	0	0	3	5	3	4	4	6	2	0
Chronic Liver Disease/Cirrhosis	26	0	0	0	0	0	0	0	1	7	10	5	2	1	0
Influenza & Pneumonia	12	0	0	1	0	0	0	0	1	1	0	0	4	5	0
Septicemia	12	0	0	0	0	0	0	0	0	0	0	2	7	3	0
Hypertension	13	0	0	0	0	0	0	0	0	0	0	1	4	8	0
Parkinson's Disease	17	0	0	0	0	0	0	0	0	0	0	1	6	10	0
Human Immunodeficiency Virus	3	0	0	0	0	0	0	1	1	0	1	0	0	0	0
Homicide	5	0	0	1	0	1	1	0	1	1	0	0	0	0	0
Benign Neoplasms	7	0	0	0	0	0	0	0	0	2	0	1	0	4	0
Perinatal Period Conditions	1	1	0	0	0	0	0	0	0	0	0	0	0	0	0
Pneumonitis	9	0	0	0	0	0	0	0	1	0	0	2	1	5	0
Aortic Aneurysm & Dissection	7	0	0	0	0	0	0	0	0	1	2	0	1	3	0
Congenital Malformations	6	1	1	0	1	0	0	0	0	1	0	1	1	0	0
Viral Hepatitis	8	0	0	0	0	0	0	0	0	2	2	2	1	1	0
Atherosclerosis	2	0	0	0	0	0	0	0	0	0	0	1	0	1	0
Anemias	5	0	0	0	0	0	0	0	0	0	0	0	2	3	0
Cholelithiasis	0	0	0	0	0	0	0	0	0	0	0	0	0	0	0
All Other Natural Causes	276	0	0	1	0	1	0	2	10	9	10	35	71	137	0
All Other External Causes	1	0	0	0	0	0	0	0	0	0	0	1	0	0	0

* ICD-10 codes associated with each cause of death group are presented on pages (xvii-xix).

TABLE D-11 (Cont.): RESIDENT DEATHS FOR SELECTED CAUSES, BY AGE GROUPS, BY COUNTY, FLORIDA, 2008

	AGE GROUPS														
	TOTAL	<1	1-4	5-9	10-14	15-19	20-24	25-34	35-44	45-54	55-64	65-74	75-84	85+	UNK
MONROE	647	4	0	1	0	4	4	10	32	87	113	102	149	141	0
Heart Diseases	147	0	0	0	0	0	0	1	6	16	17	20	34	53	0
Cancer	151	0	0	1	0	0	1	1	2	13	39	34	40	20	0
Chronic Lower Resp Diseases	35	0	0	0	0	0	0	0	1	0	8	5	12	9	0
Unintentional Injury	65	0	0	0	0	4	1	4	11	21	6	8	6	4	0
Stroke	26	0	0	0	0	0	0	0	0	3	4	3	8	8	0
Diabetes Mellitus	9	0	0	0	0	0	0	0	0	2	4	1	1	1	0
Alzheimer's Disease	15	0	0	0	0	0	0	0	0	0	0	1	3	11	0
Nephritis	9	0	0	0	0	0	0	0	1	1	0	3	3	1	0
Suicide	16	0	0	0	0	0	2	2	3	5	2	1	1	0	0
Chronic Liver Disease/Cirrhosis	21	0	0	0	0	0	0	0	0	8	9	3	1	0	0
Influenza & Pneumonia	10	0	0	0	0	0	0	0	1	2	1	1	2	3	0
Septicemia	7	0	0	0	0	0	0	1	0	1	0	1	2	2	0
Hypertension	5	0	0	0	0	0	0	0	0	0	1	0	2	2	0
Parkinson's Disease	3	0	0	0	0	0	0	0	0	0	0	0	2	1	0
Human Immunodeficiency Virus	10	0	0	0	0	0	0	1	2	2	3	2	0	0	0
Homicide	2	0	0	0	0	0	0	0	0	1	1	0	0	0	0
Benign Neoplasms	5	0	0	0	0	0	0	0	0	1	1	1	2	0	0
Perinatal Period Conditions	1	1	0	0	0	0	0	0	0	0	0	0	0	0	0
Pneumonitis	2	0	0	0	0	0	0	0	0	0	0	2	0	0	0
Aortic Aneurysm & Dissection	4	0	0	0	0	0	0	0	0	0	0	2	2	0	0
Congenital Malformations	2	2	0	0	0	0	0	0	0	0	0	0	0	0	0
Viral Hepatitis	4	0	0	0	0	0	0	0	0	2	1	1	0	0	0
Atherosclerosis	4	0	0	0	0	0	0	0	0	0	0	0	2	2	0
Anemias	1	0	0	0	0	0	0	0	0	0	1	0	0	0	0
Cholelithiasis	2	0	0	0	0	0	0	0	0	0	0	0	1	1	0
All Other Natural Causes	91	1	0	0	0	0	0	0	5	9	15	13	25	23	0
All Other External Causes	0	0	0	0	0	0	0	0	0	0	0	0	0	0	0

	AGE GROUPS														
	TOTAL	<1	1-4	5-9	10-14	15-19	20-24	25-34	35-44	45-54	55-64	65-74	75-84	85+	UNK
NASSAU	603	3	3	0	1	4	6	16	23	60	81	116	137	153	0
Heart Diseases	131	0	0	0	0	0	0	2	4	14	15	25	31	40	0
Cancer	153	0	0	0	1	0	0	1	2	18	31	41	37	22	0
Chronic Lower Resp Diseases	46	0	0	0	0	0	0	1	0	2	8	14	8	13	0
Unintentional Injury	44	0	2	0	0	4	4	5	8	7	4	4	5	1	0
Stroke	27	0	0	0	0	0	0	0	2	1	2	6	9	7	0
Diabetes Mellitus	15	0	0	0	0	0	0	0	1	1	1	7	3	2	0
Alzheimer's Disease	22	0	0	0	0	0	0	0	0	0	0	2	9	11	0
Nephritis	9	0	0	0	0	0	0	0	1	0	2	2	1	3	0
Suicide	17	0	0	0	0	0	1	3	2	6	2	2	1	0	0
Chronic Liver Disease/Cirrhosis	3	0	0	0	0	0	0	1	0	0	1	1	0	0	0
Influenza & Pneumonia	14	0	0	0	0	0	0	0	0	0	1	0	4	9	0
Septicemia	6	0	0	0	0	0	0	0	0	3	0	1	2	0	0
Hypertension	8	0	0	0	0	0	0	0	0	0	2	0	1	5	0
Parkinson's Disease	2	0	0	0	0	0	0	0	0	0	0	1	0	1	0
Human Immunodeficiency Virus	1	0	0	0	0	0	0	1	0	0	0	0	0	0	0
Homicide	3	0	0	0	0	0	1	2	0	0	0	0	0	0	0
Benign Neoplasms	4	0	0	0	0	0	0	0	0	0	1	2	1	0	0
Perinatal Period Conditions	0	0	0	0	0	0	0	0	0	0	0	0	0	0	0
Pneumonitis	2	0	0	0	0	0	0	0	0	0	0	0	0	2	0
Aortic Aneurysm & Dissection	0	0	0	0	0	0	0	0	0	0	0	0	0	0	0
Congenital Malformations	3	2	1	0	0	0	0	0	0	0	0	0	0	0	0
Viral Hepatitis	4	0	0	0	0	0	0	0	0	1	1	1	0	1	0
Atherosclerosis	1	0	0	0	0	0	0	0	0	0	0	0	0	1	0
Anemias	0	0	0	0	0	0	0	0	0	0	0	0	0	0	0
Cholelithiasis	0	0	0	0	0	0	0	0	0	0	0	0	0	0	0
All Other Natural Causes	88	1	0	0	0	0	0	0	3	7	10	7	25	35	0
All Other External Causes	0	0	0	0	0	0	0	0	0	0	0	0	0	0	0

* ICD-10 codes associated with each cause of death group are presented on pages (xvii-xix).

TABLE D-11 (Cont.): RESIDENT DEATHS FOR SELECTED CAUSES, BY AGE GROUPS, BY COUNTY, FLORIDA, 2008

	TOTAL	AGE GROUPS													
		<1	1-4	5-9	10-14	15-19	20-24	25-34	35-44	45-54	55-64	65-74	75-84	85+	UNK
OKALOOSA	1,471	23	1	4	1	10	15	24	39	131	193	271	422	337	0
Heart Diseases	332	0	0	0	0	0	0	0	8	31	39	62	99	93	0
Cancer	332	0	0	0	0	2	1	2	6	31	60	90	94	46	0
Chronic Lower Resp Diseases	113	0	0	0	0	0	0	0	0	4	10	17	57	25	0
Unintentional Injury	82	4	0	1	1	7	8	9	9	10	9	7	9	8	0
Stroke	62	0	0	0	0	0	0	0	2	1	3	11	24	21	0
Diabetes Mellitus	41	0	0	0	0	0	0	0	0	6	7	8	11	9	0
Alzheimer's Disease	39	0	0	0	0	0	0	0	0	0	0	1	19	19	0
Nephritis	37	0	0	0	0	0	0	0	0	0	3	7	14	13	0
Suicide	43	0	0	0	0	1	4	7	3	8	10	2	8	0	0
Chronic Liver Disease/Cirrhosis	30	0	0	0	0	0	0	0	0	10	9	6	2	3	0
Influenza & Pneumonia	23	0	0	0	0	0	0	0	0	0	2	5	7	9	0
Septicemia	19	1	0	0	0	0	0	1	1	0	1	6	6	3	0
Hypertension	13	0	0	0	0	0	0	0	0	1	2	2	3	5	0
Parkinson's Disease	13	0	0	0	0	0	0	0	0	0	0	1	6	6	0
Human Immunodeficiency Virus	2	0	0	0	0	0	0	0	1	0	0	0	0	1	0
Homicide	4	0	0	0	0	0	1	1	2	0	0	0	0	0	0
Benign Neoplasms	8	0	0	0	0	0	0	0	1	3	0	1	2	1	0
Perinatal Period Conditions	11	10	0	1	0	0	0	0	0	0	0	0	0	0	0
Pneumonitis	12	0	0	0	0	0	0	0	0	0	1	1	3	7	0
Aortic Aneurysm & Dissection	9	0	0	0	0	0	0	0	1	1	0	4	3	0	0
Congenital Malformations	9	6	1	0	0	0	0	0	0	0	0	0	1	1	0
Viral Hepatitis	5	0	0	0	0	0	0	0	1	3	1	0	0	0	0
Atherosclerosis	1	0	0	0	0	0	0	0	0	0	0	0	0	1	0
Anemias	0	0	0	0	0	0	0	0	0	0	0	0	0	0	0
Cholelithiasis	1	0	0	0	0	0	0	0	0	0	0	0	0	1	0
All Other Natural Causes	228	2	0	2	0	0	1	4	4	21	36	40	53	65	0
All Other External Causes	2	0	0	0	0	0	0	0	0	1	0	0	1	0	0

	TOTAL	AGE GROUPS													
		<1	1-4	5-9	10-14	15-19	20-24	25-34	35-44	45-54	55-64	65-74	75-84	85+	UNK
OKEECHOBEE	404	4	1	0	0	5	4	9	10	36	51	103	99	82	0
Heart Diseases	105	0	0	0	0	0	0	2	1	3	10	25	30	34	0
Cancer	93	0	0	0	0	0	0	0	0	7	19	35	26	6	0
Chronic Lower Resp Diseases	37	0	0	0	0	0	0	0	0	0	4	11	14	8	0
Unintentional Injury	30	0	0	0	0	3	4	2	3	12	1	2	3	0	0
Stroke	18	0	0	0	0	0	0	0	2	1	2	5	6	2	0
Diabetes Mellitus	16	0	0	0	0	0	0	0	1	2	5	3	3	2	0
Alzheimer's Disease	11	0	0	0	0	0	0	0	0	0	0	1	1	9	0
Nephritis	7	0	0	0	0	0	0	0	0	0	0	3	1	3	0
Suicide	8	0	0	0	0	1	0	1	1	2	1	2	0	0	0
Chronic Liver Disease/Cirrhosis	8	0	0	0	0	0	0	1	0	3	1	3	0	0	0
Influenza & Pneumonia	6	0	0	0	0	0	0	0	0	1	0	0	2	3	0
Septicemia	6	0	0	0	0	0	0	1	0	0	1	2	2	0	0
Hypertension	2	0	0	0	0	0	0	0	0	0	0	0	2	0	0
Parkinson's Disease	2	0	0	0	0	0	0	0	0	0	0	0	1	1	0
Human Immunodeficiency Virus	2	0	0	0	0	0	0	0	0	1	1	0	0	0	0
Homicide	0	0	0	0	0	0	0	0	0	0	0	0	0	0	0
Benign Neoplasms	1	0	0	0	0	0	0	0	0	0	0	1	0	0	0
Perinatal Period Conditions	2	2	0	0	0	0	0	0	0	0	0	0	0	0	0
Pneumonitis	2	0	0	0	0	0	0	0	0	0	0	0	0	2	0
Aortic Aneurysm & Dissection	2	0	0	0	0	0	0	0	0	0	0	2	0	0	0
Congenital Malformations	2	2	0	0	0	0	0	0	0	0	0	0	0	0	0
Viral Hepatitis	2	0	0	0	0	0	0	0	0	1	0	1	0	0	0
Atherosclerosis	1	0	0	0	0	0	0	0	0	0	0	0	0	1	0
Anemias	0	0	0	0	0	0	0	0	0	0	0	0	0	0	0
Cholelithiasis	0	0	0	0	0	0	0	0	0	0	0	0	0	0	0
All Other Natural Causes	41	0	1	0	0	1	0	2	2	3	6	7	8	11	0
All Other External Causes	0	0	0	0	0	0	0	0	0	0	0	0	0	0	0

* ICD-10 codes associated with each cause of death group are presented on pages (xvii-xix).

TABLE D-11 (Cont.): RESIDENT DEATHS FOR SELECTED CAUSES, BY AGE GROUPS, BY COUNTY, FLORIDA, 2008

	TOTAL	AGE GROUPS													
		<1	1-4	5-9	10-14	15-19	20-24	25-34	35-44	45-54	55-64	65-74	75-84	85+	UNK
ORANGE	6,696	150	27	8	9	55	98	208	276	643	810	991	1,679	1,741	1
Heart Diseases	1,495	2	2	0	2	0	5	16	30	125	166	225	399	523	0
Cancer	1,570	0	2	0	1	4	1	16	50	190	287	334	448	237	0
Chronic Lower Resp Diseases	367	0	0	1	0	0	1	0	5	11	41	78	128	102	0
Unintentional Injury	373	3	10	3	1	23	33	74	57	57	39	27	21	25	0
Stroke	324	0	0	0	1	0	1	1	8	14	26	43	97	133	0
Diabetes Mellitus	239	1	0	0	0	1	0	2	9	25	41	45	68	47	0
Alzheimer's Disease	188	0	0	0	0	0	0	0	0	0	3	11	59	115	0
Nephritis	122	1	0	2	0	0	1	1	2	11	11	23	28	41	1
Suicide	134	0	0	0	1	3	13	18	22	30	19	14	9	5	0
Chronic Liver Disease/Cirrhosis	90	0	0	0	0	0	0	2	9	28	20	14	11	6	0
Influenza & Pneumonia	98	1	0	0	0	2	0	1	1	8	9	15	26	35	0
Septicemia	116	4	0	0	0	0	0	1	0	10	13	17	43	28	0
Hypertension	67	0	0	0	0	0	0	1	3	4	8	4	17	30	0
Parkinson's Disease	50	0	0	0	0	0	0	0	0	0	1	6	21	22	0
Human Immunodeficiency Virus	95	0	1	0	0	0	3	17	24	31	10	8	1	0	0
Homicide	114	3	5	0	0	17	27	39	13	7	1	1	1	0	0
Benign Neoplasms	38	0	0	0	0	0	0	1	0	2	2	6	15	12	0
Perinatal Period Conditions	86	85	1	0	0	0	0	0	0	0	0	0	0	0	0
Pneumonitis	24	0	0	0	0	0	0	1	0	1	0	0	4	18	0
Aortic Aneurysm & Dissection	30	0	0	0	0	0	0	1	3	2	2	8	9	5	0
Congenital Malformations	34	20	2	2	2	0	0	1	1	3	1	0	1	1	0
Viral Hepatitis	22	0	0	0	0	0	0	2	0	9	7	0	3	1	0
Atherosclerosis	17	0	0	0	0	0	0	0	0	0	0	1	4	12	0
Anemias	14	0	0	0	0	0	0	2	1	1	0	1	4	5	0
Cholelithiasis	8	0	0	0	0	0	0	0	0	1	1	2	4	0	0
All Other Natural Causes	967	30	4	0	1	4	11	11	35	70	101	107	256	337	0
All Other External Causes	14	0	0	0	0	1	2	0	3	3	1	1	2	1	0

	TOTAL	AGE GROUPS													
		<1	1-4	5-9	10-14	15-19	20-24	25-34	35-44	45-54	55-64	65-74	75-84	85+	UNK
OSCEOLA	1,553	43	9	2	1	13	22	45	59	130	200	282	398	349	0
Heart Diseases	386	0	0	0	0	0	0	4	11	26	55	70	95	125	0
Cancer	344	0	1	2	0	1	2	5	12	34	71	89	92	35	0
Chronic Lower Resp Diseases	115	0	0	0	0	0	0	1	2	3	10	32	39	28	0
Unintentional Injury	90	0	1	0	0	7	12	17	10	16	8	5	9	5	0
Stroke	81	0	1	0	0	0	0	1	0	0	9	17	29	24	0
Diabetes Mellitus	56	0	0	0	0	0	0	0	0	6	9	16	18	7	0
Alzheimer's Disease	32	0	0	0	0	0	0	0	0	0	0	3	9	20	0
Nephritis	39	0	0	0	0	0	0	0	2	1	5	5	10	16	0
Suicide	25	0	0	0	1	1	5	4	2	8	0	3	1	0	0
Chronic Liver Disease/Cirrhosis	23	0	0	0	0	0	0	0	2	6	8	1	5	1	0
Influenza & Pneumonia	30	0	1	0	0	0	0	0	0	1	1	4	11	12	0
Septicemia	19	0	0	0	0	1	0	0	0	0	2	4	11	1	0
Hypertension	13	0	0	0	0	0	0	0	0	0	1	2	9	1	0
Parkinson's Disease	11	0	0	0	0	0	0	0	0	0	0	2	6	3	0
Human Immunodeficiency Virus	15	0	0	0	0	0	0	2	5	5	3	0	0	0	0
Homicide	15	0	0	0	0	1	2	5	3	4	0	0	0	0	0
Benign Neoplasms	5	0	0	0	0	0	0	0	0	1	0	1	2	1	0
Perinatal Period Conditions	30	30	0	0	0	0	0	0	0	0	0	0	0	0	0
Pneumonitis	6	0	0	0	0	0	0	0	0	0	0	1	4	1	0
Aortic Aneurysm & Dissection	10	0	0	0	0	0	0	0	0	1	2	2	2	3	0
Congenital Malformations	10	6	4	0	0	0	0	0	0	0	0	0	0	0	0
Viral Hepatitis	4	0	0	0	0	0	0	0	0	3	1	0	0	0	0
Atherosclerosis	4	0	0	0	0	0	0	0	0	1	0	0	1	2	0
Anemias	2	0	0	0	0	0	0	0	0	1	0	0	0	1	0
Cholelithiasis	1	0	0	0	0	0	0	0	0	0	0	0	0	1	0
All Other Natural Causes	185	7	1	0	0	2	1	5	10	12	15	25	45	62	0
All Other External Causes	2	0	0	0	0	0	0	1	0	1	0	0	0	0	0

* ICD-10 codes associated with each cause of death group are presented on pages (xvii-xix).

TABLE D-11 (Cont.): RESIDENT DEATHS FOR SELECTED CAUSES, BY AGE GROUPS, BY COUNTY, FLORIDA, 2008

	TOTAL	AGE GROUPS													
		<1	1-4	5-9	10-14	15-19	20-24	25-34	35-44	45-54	55-64	65-74	75-84	85+	UNK
PALM BEACH	13,160	84	14	13	7	50	99	226	377	762	1,149	1,606	3,615	5,156	2
Heart Diseases	3,520	4	0	0	0	1	2	12	36	130	222	363	918	1,832	0
Cancer	3,112	0	2	2	3	2	3	21	59	197	438	604	1,052	729	0
Chronic Lower Resp Diseases	626	0	0	0	0	0	0	1	1	8	34	113	226	243	0
Unintentional Injury	638	6	6	5	2	24	46	90	112	99	63	31	72	82	0
Stroke	651	1	0	0	0	0	0	4	11	25	31	65	213	301	0
Diabetes Mellitus	282	0	0	0	0	0	0	1	14	19	41	65	71	71	0
Alzheimer's Disease	429	0	0	0	0	0	0	0	0	1	3	13	106	305	1
Nephritis	242	1	0	0	0	0	0	2	3	7	23	29	82	95	0
Suicide	186	0	0	0	0	8	11	15	32	44	39	20	11	6	0
Chronic Liver Disease/Cirrhosis	123	0	0	0	0	0	0	0	6	39	31	22	18	7	0
Influenza & Pneumonia	130	1	0	0	0	1	0	2	2	4	7	5	42	66	0
Septicemia	119	1	0	0	1	0	1	1	1	4	11	17	41	41	0
Hypertension	104	0	0	0	0	0	0	0	1	3	9	8	33	50	0
Parkinson's Disease	182	0	0	0	0	0	0	0	0	0	2	12	75	93	0
Human Immunodeficiency Virus	118	0	0	0	0	1	1	17	29	40	24	6	0	0	0
Homicide	96	1	2	0	0	8	23	25	19	10	6	2	0	0	0
Benign Neoplasms	97	0	0	1	0	0	0	0	1	6	5	10	32	42	0
Perinatal Period Conditions	37	36	1	0	0	0	0	0	0	0	0	0	0	0	0
Pneumonitis	75	0	0	0	0	0	0	0	2	2	5	9	16	41	0
Aortic Aneurysm & Dissection	78	0	0	0	0	0	0	1	1	2	10	9	30	25	0
Congenital Malformations	35	20	0	2	0	0	2	0	1	2	6	1	0	1	0
Viral Hepatitis	41	0	0	0	0	0	0	0	1	17	14	3	4	2	0
Atherosclerosis	51	0	0	0	0	0	0	0	0	0	3	3	9	36	0
Anemias	21	0	0	0	0	0	0	2	0	1	1	2	7	8	0
Cholelithiasis	17	0	0	0	0	0	0	1	0	0	1	1	8	6	0
All Other Natural Causes	2,112	13	2	3	1	4	8	23	37	92	117	193	545	1,073	1
All Other External Causes	38	0	1	0	0	1	2	8	8	10	3	0	4	1	0

	TOTAL	AGE GROUPS													
		<1	1-4	5-9	10-14	15-19	20-24	25-34	35-44	45-54	55-64	65-74	75-84	85+	UNK
PASCO	5,467	32	6	4	3	25	46	90	146	354	582	943	1,497	1,739	0
Heart Diseases	1,332	1	0	0	0	1	2	4	11	59	113	208	394	539	0
Cancer	1,312	0	0	2	0	3	2	5	31	87	192	359	409	222	0
Chronic Lower Resp Diseases	411	0	0	0	0	1	0	0	0	14	50	102	136	108	0
Unintentional Injury	349	5	2	1	1	12	28	49	48	56	39	20	29	59	0
Stroke	229	0	0	0	1	0	1	0	5	10	15	30	78	89	0
Diabetes Mellitus	171	0	0	0	0	1	1	2	4	19	34	40	35	35	0
Alzheimer's Disease	134	0	0	0	0	0	0	0	0	0	1	3	44	86	0
Nephritis	47	1	0	0	0	0	0	0	1	1	8	12	7	17	0
Suicide	91	0	0	1	0	1	3	14	18	19	13	10	7	5	0
Chronic Liver Disease/Cirrhosis	104	0	0	0	0	0	0	2	4	22	32	29	14	1	0
Influenza & Pneumonia	48	0	0	0	0	0	0	0	2	6	5	4	12	19	0
Septicemia	30	0	0	0	0	0	0	1	0	3	6	7	7	6	0
Hypertension	30	0	0	0	0	0	0	0	0	1	4	4	11	10	0
Parkinson's Disease	43	0	0	0	0	0	0	0	0	0	1	8	18	16	0
Human Immunodeficiency Virus	12	0	0	0	0	0	0	1	3	5	3	0	0	0	0
Homicide	29	1	0	0	0	1	8	6	6	5	1	0	1	0	0
Benign Neoplasms	23	0	0	0	0	1	0	0	0	0	3	3	9	7	0
Perinatal Period Conditions	17	17	0	0	0	0	0	0	0	0	0	0	0	0	0
Pneumonitis	22	0	0	0	0	0	0	0	0	0	1	3	4	14	0
Aortic Aneurysm & Dissection	16	0	0	0	0	0	0	0	0	1	0	6	3	6	0
Congenital Malformations	14	3	0	0	0	2	0	2	1	2	2	2	0	0	0
Viral Hepatitis	13	1	0	0	0	0	0	0	1	5	2	2	1	1	0
Atherosclerosis	16	0	0	0	0	0	0	0	0	0	0	4	6	6	0
Anemias	4	0	0	0	0	0	0	0	0	0	1	0	1	2	0
Cholelithiasis	4	0	0	0	0	0	0	0	0	0	1	0	2	1	0
All Other Natural Causes	958	2	4	0	1	2	1	4	10	38	52	87	269	488	0
All Other External Causes	8	1	0	0	0	0	0	0	1	1	3	0	0	2	0

* ICD-10 codes associated with each cause of death group are presented on pages (xvii-xix).

TABLE D-11 (Cont.): RESIDENT DEATHS FOR SELECTED CAUSES, BY AGE GROUPS, BY COUNTY, FLORIDA, 2008

	TOTAL	AGE GROUPS														UNK
		<1	1-4	5-9	10-14	15-19	20-24	25-34	35-44	45-54	55-64	65-74	75-84	85+		
PINELLAS	11,268	85	6	5	7	35	72	154	295	756	1,246	1,522	3,011	4,074	0	
Heart Diseases	2,636	1	0	0	0	0	0	5	27	125	267	323	734	1,154	0	
Cancer	2,463	0	0	2	1	2	3	9	41	178	417	545	792	473	0	
Chronic Lower Resp Diseases	663	0	0	0	0	0	0	2	7	15	70	135	252	182	0	
Unintentional Injury	602	10	1	2	2	16	43	77	80	116	58	36	61	100	0	
Stroke	495	0	0	0	1	1	0	1	4	24	37	62	145	220	0	
Diabetes Mellitus	325	0	0	0	0	1	0	2	10	33	51	67	77	84	0	
Alzheimer's Disease	297	0	0	0	0	0	0	0	0	0	1	14	87	195	0	
Nephritis	131	1	0	0	0	0	0	0	3	5	13	19	39	51	0	
Suicide	177	0	0	0	0	6	11	16	32	52	26	14	10	10	0	
Chronic Liver Disease/Cirrhosis	156	0	0	0	0	0	0	1	8	48	51	27	15	6	0	
Influenza & Pneumonia	143	0	0	0	0	0	1	0	3	4	14	10	36	75	0	
Septicemia	70	1	0	0	0	0	0	2	1	6	8	10	23	19	0	
Hypertension	115	0	0	0	0	0	0	0	0	13	17	14	27	44	0	
Parkinson's Disease	93	0	0	0	0	0	0	0	1	1	1	14	42	34	0	
Human Immunodeficiency Virus	63	0	0	0	0	0	1	6	18	20	16	2	0	0	0	
Homicide	56	2	3	0	0	7	8	9	16	5	5	0	1	0	0	
Benign Neoplasms	81	1	0	0	0	0	0	0	1	6	9	7	19	38	0	
Perinatal Period Conditions	51	50	0	0	0	0	0	0	0	0	1	0	0	0	0	
Pneumonitis	58	0	0	0	0	0	0	0	1	0	2	4	13	38	0	
Aortic Aneurysm & Dissection	49	0	0	0	0	0	0	0	0	1	4	6	19	19	0	
Congenital Malformations	24	13	0	0	0	0	0	2	0	2	0	3	2	2	0	
Viral Hepatitis	38	0	0	0	0	0	0	0	1	10	16	7	4	0	0	
Atherosclerosis	21	0	0	0	0	0	0	0	0	0	2	1	5	13	0	
Anemias	20	0	0	0	0	1	1	0	1	0	0	3	3	11	0	
Cholelithiasis	11	0	0	0	0	0	0	0	0	0	0	2	4	5	0	
All Other Natural Causes	2,405	6	2	1	1	1	4	18	33	87	158	195	599	1,300	0	
All Other External Causes	25	0	0	0	2	0	0	4	7	5	2	2	2	1	0	

	TOTAL	AGE GROUPS														UNK
		<1	1-4	5-9	10-14	15-19	20-24	25-34	35-44	45-54	55-64	65-74	75-84	85+		
POLK	5,548	59	12	7	10	19	54	98	160	389	708	1,048	1,518	1,466	0	
Heart Diseases	1,502	1	0	0	0	0	3	7	25	73	150	253	444	546	0	
Cancer	1,306	0	0	0	1	1	1	10	18	104	241	347	396	187	0	
Chronic Lower Resp Diseases	396	0	0	0	0	0	1	0	3	10	60	83	128	111	0	
Unintentional Injury	309	8	3	2	3	8	23	46	51	60	29	19	27	30	0	
Stroke	269	0	0	0	0	0	0	2	0	9	30	50	94	84	0	
Diabetes Mellitus	151	0	0	0	0	0	0	1	3	14	37	38	31	27	0	
Alzheimer's Disease	89	0	0	0	0	0	0	0	0	0	0	4	25	60	0	
Nephritis	115	0	0	0	0	0	0	0	1	8	10	25	36	35	0	
Suicide	84	0	1	0	0	3	7	11	13	15	16	9	6	3	0	
Chronic Liver Disease/Cirrhosis	54	0	0	0	0	0	0	0	3	9	13	16	9	4	0	
Influenza & Pneumonia	96	0	0	0	0	0	1	0	1	1	10	11	28	44	0	
Septicemia	72	1	0	0	1	0	0	0	1	2	9	15	22	21	0	
Hypertension	38	0	0	0	0	0	0	0	1	4	5	7	12	9	0	
Parkinson's Disease	40	0	0	0	0	0	0	0	0	0	2	4	19	15	0	
Human Immunodeficiency Virus	34	0	0	0	0	0	0	3	10	9	9	3	0	0	0	
Homicide	50	1	3	0	1	5	12	11	8	6	2	1	0	0	0	
Benign Neoplasms	26	0	0	0	0	0	1	0	0	3	1	4	9	8	0	
Perinatal Period Conditions	36	32	1	1	1	0	0	0	0	0	1	0	0	0	0	
Pneumonitis	24	0	0	0	0	0	0	1	0	0	1	5	11	6	0	
Aortic Aneurysm & Dissection	37	0	0	0	0	0	0	1	0	3	3	10	12	8	0	
Congenital Malformations	22	11	2	1	0	0	1	2	1	2	0	0	1	1	0	
Viral Hepatitis	16	0	0	0	0	0	0	0	0	5	8	3	0	0	0	
Atherosclerosis	12	0	0	0	0	0	0	0	0	1	1	3	3	4	0	
Anemias	12	0	0	0	0	0	1	1	0	0	0	2	5	3	0	
Cholelithiasis	6	0	0	0	0	0	0	0	0	0	0	2	1	3	0	
All Other Natural Causes	742	4	2	2	3	2	3	2	21	49	69	131	198	256	0	
All Other External Causes	10	1	0	1	0	0	0	0	0	2	1	3	1	1	0	

* ICD-10 codes associated with each cause of death group are presented on pages (xvii-xix).

TABLE D-11 (Cont.): RESIDENT DEATHS FOR SELECTED CAUSES, BY AGE GROUPS, BY COUNTY, FLORIDA, 2008

	AGE GROUPS														
	TOTAL	<1	1-4	5-9	10-14	15-19	20-24	25-34	35-44	45-54	55-64	65-74	75-84	85+	UNK
PUTNAM	883	8	0	1	1	8	8	10	29	72	122	187	249	188	0
Heart Diseases	165	0	0	0	0	0	0	1	1	9	17	39	52	46	0
Cancer	219	0	0	0	0	0	0	0	4	20	39	60	73	23	0
Chronic Lower Resp Diseases	78	0	0	0	0	0	0	0	2	1	7	24	21	23	0
Unintentional Injury	51	0	0	1	1	5	5	4	7	6	8	2	9	3	0
Stroke	39	0	0	0	0	0	0	0	1	3	4	6	15	10	0
Diabetes Mellitus	46	0	0	0	0	0	0	1	0	5	9	10	12	9	0
Alzheimer's Disease	18	0	0	0	0	0	0	0	0	0	0	0	4	14	0
Nephritis	15	1	0	0	0	0	0	0	1	0	2	2	4	5	0
Suicide	10	0	0	0	0	1	0	1	1	2	3	1	1	0	0
Chronic Liver Disease/Cirrhosis	12	0	0	0	0	0	0	0	1	0	8	2	1	0	0
Influenza & Pneumonia	13	0	0	0	0	0	0	0	2	0	0	1	6	4	0
Septicemia	7	0	0	0	0	0	0	0	0	0	2	0	2	3	0
Hypertension	12	0	0	0	0	0	0	0	1	3	1	0	4	3	0
Parkinson's Disease	8	0	0	0	0	0	0	0	0	0	0	2	4	2	0
Human Immunodeficiency Virus	4	0	0	0	0	0	0	0	2	1	0	0	0	1	0
Homicide	8	0	0	0	0	0	1	1	1	3	0	2	0	0	0
Benign Neoplasms	4	0	0	0	0	0	0	0	0	0	2	2	0	0	0
Perinatal Period Conditions	1	1	0	0	0	0	0	0	0	0	0	0	0	0	0
Pneumonitis	4	0	0	0	0	0	0	0	0	0	1	1	1	1	0
Aortic Aneurysm & Dissection	7	0	0	0	0	0	0	0	0	1	1	2	3	0	0
Congenital Malformations	3	2	0	0	0	1	0	0	0	0	0	0	0	0	0
Viral Hepatitis	4	0	0	0	0	0	0	0	0	3	1	0	0	0	0
Atherosclerosis	1	0	0	0	0	0	0	0	0	0	1	0	0	0	0
Anemias	2	0	0	0	0	0	0	0	0	0	0	1	0	1	0
Cholelithiasis	0	0	0	0	0	0	0	0	0	0	0	0	0	0	0
All Other Natural Causes	152	4	0	0	0	1	2	2	5	15	16	30	37	40	0
All Other External Causes	0	0	0	0	0	0	0	0	0	0	0	0	0	0	0

	AGE GROUPS														
	TOTAL	<1	1-4	5-9	10-14	15-19	20-24	25-34	35-44	45-54	55-64	65-74	75-84	85+	UNK
SAINT JOHNS	1,432	11	2	1	2	8	13	20	40	89	196	229	383	438	0
Heart Diseases	268	0	0	0	0	1	0	0	4	9	34	29	75	116	0
Cancer	393	0	0	0	0	1	0	1	10	28	77	98	106	72	0
Chronic Lower Resp Diseases	95	0	0	0	0	0	0	0	0	3	7	27	31	27	0
Unintentional Injury	59	1	0	0	0	5	9	9	6	9	4	1	9	6	0
Stroke	66	0	0	0	0	0	0	0	0	4	6	16	22	18	0
Diabetes Mellitus	24	0	0	0	0	0	0	0	1	1	5	2	10	5	0
Alzheimer's Disease	26	0	0	0	0	0	0	0	0	0	0	0	15	11	0
Nephritis	22	0	0	0	0	0	0	0	0	1	3	3	7	8	0
Suicide	24	0	0	0	1	1	1	3	4	5	7	1	1	0	0
Chronic Liver Disease/Cirrhosis	30	0	0	0	0	0	0	0	0	5	15	4	4	2	0
Influenza & Pneumonia	15	0	0	0	0	0	0	0	1	1	0	0	5	8	0
Septicemia	20	0	1	0	0	0	0	0	1	1	3	3	7	4	0
Hypertension	18	0	0	0	0	0	0	0	0	1	2	3	3	9	0
Parkinson's Disease	12	0	0	0	0	0	0	0	0	0	1	2	5	4	0
Human Immunodeficiency Virus	4	0	0	0	0	0	0	1	0	0	3	0	0	0	0
Homicide	6	0	0	0	0	0	1	2	1	2	0	0	0	0	0
Benign Neoplasms	6	0	0	0	0	0	0	0	1	0	0	3	2	0	0
Perinatal Period Conditions	5	5	0	0	0	0	0	0	0	0	0	0	0	0	0
Pneumonitis	8	0	0	0	0	0	0	1	0	0	0	0	2	5	0
Aortic Aneurysm & Dissection	6	0	0	0	0	0	0	0	0	0	0	1	2	3	0
Congenital Malformations	5	3	0	0	0	0	0	0	1	0	0	0	0	1	0
Viral Hepatitis	4	0	0	0	0	0	0	0	0	1	3	0	0	0	0
Atherosclerosis	5	0	0	0	0	0	0	0	0	0	0	0	2	3	0
Anemias	1	0	0	0	0	0	0	0	0	0	0	0	0	1	0
Cholelithiasis	3	0	0	0	0	0	0	0	0	0	0	0	1	2	0
All Other Natural Causes	306	2	1	1	1	0	2	3	10	17	26	36	74	133	0
All Other External Causes	1	0	0	0	0	0	0	0	0	1	0	0	0	0	0

* ICD-10 codes associated with each cause of death group are presented on pages (xvii-xix).

TABLE D-11 (Cont.): RESIDENT DEATHS FOR SELECTED CAUSES, BY AGE GROUPS, BY COUNTY, FLORIDA, 2008

	TOTAL	AGE GROUPS													
		<1	1-4	5-9	10-14	15-19	20-24	25-34	35-44	45-54	55-64	65-74	75-84	85+	UNK
SAINT LUCIE	2,580	22	2	2	3	8	19	32	81	181	264	458	723	784	1
Heart Diseases	668	0	0	0	1	0	0	2	8	32	56	95	195	278	1
Cancer	627	0	0	1	0	3	0	2	16	45	95	165	203	97	0
Chronic Lower Resp Diseases	164	0	0	0	0	0	1	0	0	3	13	36	64	47	0
Unintentional Injury	126	2	2	1	1	2	10	13	23	28	10	9	16	9	0
Stroke	133	0	0	0	0	0	0	0	3	3	8	27	39	53	0
Diabetes Mellitus	80	0	0	0	0	0	0	1	2	7	17	24	17	12	0
Alzheimer's Disease	79	0	0	0	0	0	0	0	0	0	1	2	18	58	0
Nephritis	57	0	0	0	0	0	0	0	1	2	4	12	19	19	0
Suicide	35	0	0	0	0	0	1	2	7	11	7	4	1	2	0
Chronic Liver Disease/Cirrhosis	27	0	0	0	0	0	0	1	2	6	13	4	1	0	0
Influenza & Pneumonia	27	1	0	0	0	0	0	0	1	1	3	3	8	10	0
Septicemia	17	0	0	0	0	0	0	0	0	1	2	4	6	4	0
Hypertension	35	1	0	0	0	1	0	0	0	2	3	6	11	11	0
Parkinson's Disease	32	0	0	0	0	0	0	0	0	0	0	3	20	9	0
Human Immunodeficiency Virus	24	0	0	0	0	1	1	4	3	10	0	4	1	0	0
Homicide	15	2	0	0	0	0	4	4	2	1	0	1	1	0	0
Benign Neoplasms	13	0	0	0	0	0	0	0	0	2	0	5	1	5	0
Perinatal Period Conditions	9	9	0	0	0	0	0	0	0	0	0	0	0	0	0
Pneumonitis	4	0	0	0	0	0	0	0	0	0	0	0	2	2	0
Aortic Aneurysm & Dissection	15	0	0	0	0	0	0	0	1	3	2	3	4	2	0
Congenital Malformations	8	4	0	0	0	1	1	0	0	2	0	0	0	0	0
Viral Hepatitis	5	0	0	0	0	0	0	0	0	2	2	0	1	0	0
Atherosclerosis	5	0	0	0	0	0	0	0	0	0	0	0	3	2	0
Anemias	6	0	0	0	0	0	0	0	1	0	1	0	2	2	0
Cholelithiasis	3	0	0	0	0	0	0	0	0	0	0	0	1	2	0
All Other Natural Causes	365	3	0	0	1	0	1	3	11	20	27	50	89	160	0
All Other External Causes	1	0	0	0	0	0	0	0	0	0	0	1	0	0	0

	TOTAL	AGE GROUPS													
		<1	1-4	5-9	10-14	15-19	20-24	25-34	35-44	45-54	55-64	65-74	75-84	85+	UNK
SANTA ROSA	1,091	9	2	1	1	10	14	22	27	104	173	231	274	222	1
Heart Diseases	218	0	0	0	0	1	0	1	0	20	29	48	57	62	0
Cancer	300	0	0	0	1	0	0	3	8	34	69	81	77	26	1
Chronic Lower Resp Diseases	75	0	0	0	0	0	0	0	0	6	9	23	26	11	0
Unintentional Injury	68	2	1	0	0	5	10	11	7	9	6	6	4	7	0
Stroke	53	0	0	0	0	0	0	0	2	2	8	10	22	9	0
Diabetes Mellitus	36	0	0	0	0	1	0	0	1	2	8	9	8	7	0
Alzheimer's Disease	32	0	0	0	0	0	0	0	0	0	0	3	11	18	0
Nephritis	20	0	0	0	0	0	0	0	1	1	3	4	7	4	0
Suicide	24	0	0	0	0	1	1	4	4	9	4	1	0	0	0
Chronic Liver Disease/Cirrhosis	19	0	0	0	0	0	1	1	2	5	5	3	2	0	0
Influenza & Pneumonia	18	0	0	0	0	0	0	0	0	0	2	3	6	7	0
Septicemia	8	0	0	0	0	0	0	0	0	2	1	0	4	1	0
Hypertension	13	0	0	0	0	0	0	0	1	0	4	2	3	3	0
Parkinson's Disease	7	0	0	0	0	0	0	0	0	0	0	1	4	2	0
Human Immunodeficiency Virus	3	0	0	0	0	0	1	1	0	1	0	0	0	0	0
Homicide	3	0	0	0	0	1	0	0	0	0	0	1	0	1	0
Benign Neoplasms	6	0	0	0	0	0	0	0	0	0	1	0	3	2	0
Perinatal Period Conditions	5	5	0	0	0	0	0	0	0	0	0	0	0	0	0
Pneumonitis	2	0	0	0	0	0	0	0	0	0	1	0	0	1	0
Aortic Aneurysm & Dissection	7	0	0	0	0	0	0	1	0	1	1	3	1	0	0
Congenital Malformations	3	1	1	0	0	0	1	0	0	0	0	0	0	0	0
Viral Hepatitis	5	0	0	0	0	0	0	0	0	3	1	0	1	0	0
Atherosclerosis	9	0	0	0	0	0	0	0	0	0	0	1	3	5	0
Anemias	1	0	0	0	0	0	0	0	0	0	0	0	1	0	0
Cholelithiasis	1	0	0	0	0	0	0	0	0	0	0	1	0	0	0
All Other Natural Causes	153	1	0	1	0	1	0	0	1	9	21	29	34	56	0
All Other External Causes	2	0	0	0	0	0	0	0	0	0	0	2	0	0	0

* ICD-10 codes associated with each cause of death group are presented on pages (xvii-xix).

TABLE D-11 (Cont.): RESIDENT DEATHS FOR SELECTED CAUSES, BY AGE GROUPS, BY COUNTY, FLORIDA, 2008

	AGE GROUPS														
	TOTAL	<1	1-4	5-9	10-14	15-19	20-24	25-34	35-44	45-54	55-64	65-74	75-84	85+	UNK
SARASOTA	4,996	14	7	0	0	11	36	36	88	257	419	642	1,369	2,115	2
Heart Diseases	1,196	1	0	0	0	1	1	2	11	46	81	126	302	625	0
Cancer	1,232	0	0	0	0	0	3	4	20	81	159	256	398	311	0
Chronic Lower Resp Diseases	275	0	0	0	0	0	0	0	1	4	16	37	98	119	0
Unintentional Injury	210	1	5	0	0	6	20	18	19	33	28	15	30	35	0
Stroke	271	0	0	0	0	0	0	2	2	5	12	17	89	143	1
Diabetes Mellitus	135	0	0	0	0	0	1	0	1	9	10	27	48	39	0
Alzheimer's Disease	151	0	0	0	0	0	0	0	0	0	0	5	42	104	0
Nephritis	83	0	0	0	0	0	0	0	2	2	7	13	28	31	0
Suicide	57	0	0	0	0	1	6	3	6	9	17	7	4	4	0
Chronic Liver Disease/Cirrhosis	68	0	0	0	0	0	0	1	4	17	20	12	11	3	0
Influenza & Pneumonia	92	0	0	0	0	0	0	0	0	1	2	8	22	59	0
Septicemia	48	0	0	0	0	0	0	0	2	1	3	7	14	21	0
Hypertension	38	0	0	0	0	0	0	0	0	0	2	5	8	23	0
Parkinson's Disease	67	0	0	0	0	0	0	0	0	1	2	3	30	31	0
Human Immunodeficiency Virus	16	0	0	0	0	0	0	0	3	6	5	2	0	0	0
Homicide	18	0	0	0	0	2	3	3	4	4	1	0	1	0	0
Benign Neoplasms	25	0	0	0	0	0	0	0	0	0	2	3	6	14	0
Perinatal Period Conditions	5	5	0	0	0	0	0	0	0	0	0	0	0	0	0
Pneumonitis	34	0	0	0	0	0	0	0	0	0	1	2	8	23	0
Aortic Aneurysm & Dissection	27	0	0	0	0	0	0	0	1	1	3	5	11	6	0
Congenital Malformations	6	4	1	0	0	0	0	0	0	0	0	0	0	0	1
Viral Hepatitis	13	0	0	0	0	0	0	0	1	5	4	3	0	0	0
Atherosclerosis	12	0	0	0	0	0	0	0	0	0	0	3	2	7	0
Anemias	4	0	0	0	0	0	0	0	0	0	0	0	0	4	0
Cholelithiasis	8	0	0	0	0	0	0	0	0	0	0	0	5	3	0
All Other Natural Causes	900	3	1	0	0	0	2	3	11	31	42	85	212	510	0
All Other External Causes	5	0	0	0	0	1	0	0	0	1	2	1	0	0	0

	AGE GROUPS														
	TOTAL	<1	1-4	5-9	10-14	15-19	20-24	25-34	35-44	45-54	55-64	65-74	75-84	85+	UNK
SEMINOLE	2,769	29	6	1	5	21	27	49	91	246	326	406	702	859	1
Heart Diseases	665	1	1	0	0	1	1	2	12	44	63	88	178	274	0
Cancer	687	1	0	1	0	4	1	4	17	77	136	136	199	111	0
Chronic Lower Resp Diseases	140	0	0	0	0	0	0	0	4	2	11	30	45	48	0
Unintentional Injury	126	2	2	0	1	9	9	17	20	28	15	7	5	11	0
Stroke	154	1	0	0	0	0	0	1	0	11	17	18	39	67	0
Diabetes Mellitus	102	0	0	0	0	0	2	0	2	12	13	19	25	29	0
Alzheimer's Disease	86	0	0	0	0	0	0	0	0	0	1	7	28	50	0
Nephritis	40	0	0	0	0	0	0	0	0	4	4	6	15	11	0
Suicide	47	0	0	0	0	1	3	10	9	14	6	3	1	0	0
Chronic Liver Disease/Cirrhosis	29	0	0	0	0	0	0	0	3	9	7	4	4	2	0
Influenza & Pneumonia	46	0	0	0	0	0	1	1	0	1	2	7	13	21	0
Septicemia	39	1	0	0	0	0	1	1	1	2	4	12	8	9	0
Hypertension	49	0	0	0	0	0	0	0	4	0	3	5	15	22	0
Parkinson's Disease	17	0	0	0	0	0	0	0	0	0	0	2	10	5	0
Human Immunodeficiency Virus	16	0	0	0	0	0	0	2	5	4	2	1	1	1	0
Homicide	25	0	1	0	0	5	6	7	0	6	0	0	0	0	0
Benign Neoplasms	18	0	0	0	0	0	0	0	1	1	1	5	3	7	0
Perinatal Period Conditions	16	16	0	0	0	0	0	0	0	0	0	0	0	0	0
Pneumonitis	13	0	0	0	0	0	0	0	0	0	0	3	4	6	0
Aortic Aneurysm & Dissection	5	0	0	0	0	0	0	0	0	1	0	1	1	2	0
Congenital Malformations	9	5	2	0	0	0	0	0	0	1	0	1	0	0	0
Viral Hepatitis	6	0	0	0	0	0	0	0	1	4	1	0	0	0	0
Atherosclerosis	5	0	0	0	0	0	0	0	0	0	1	0	2	2	0
Anemias	5	0	0	0	0	0	0	0	1	0	0	1	1	2	0
Cholelithiasis	3	0	0	0	0	0	0	0	0	0	0	0	2	1	0
All Other Natural Causes	418	2	0	0	4	1	3	4	11	23	38	50	103	178	1
All Other External Causes	3	0	0	0	0	0	0	0	0	2	1	0	0	0	0

* ICD-10 codes associated with each cause of death group are presented on pages (xvii-xix).

TABLE D-11 (Cont.): RESIDENT DEATHS FOR SELECTED CAUSES, BY AGE GROUPS, BY COUNTY, FLORIDA, 2008

	TOTAL	AGE GROUPS													
		<1	1-4	5-9	10-14	15-19	20-24	25-34	35-44	45-54	55-64	65-74	75-84	85+	UNK
SUMTER	1,013	4	1	0	0	1	2	11	17	42	120	245	331	239	0
Heart Diseases	246	1	0	0	0	0	0	0	3	12	27	41	90	72	0
Cancer	305	0	0	0	0	0	0	1	1	9	49	109	98	38	0
Chronic Lower Resp Diseases	61	0	0	0	0	0	0	0	0	1	4	18	24	14	0
Unintentional Injury	41	0	0	0	0	0	1	4	4	4	5	5	8	10	0
Stroke	44	0	0	0	0	0	0	0	0	2	1	9	16	16	0
Diabetes Mellitus	28	0	0	0	0	0	0	0	0	2	3	12	8	3	0
Alzheimer's Disease	27	0	0	0	0	0	0	0	0	0	0	4	6	17	0
Nephritis	14	0	0	0	0	0	0	0	0	0	2	3	7	2	0
Suicide	14	0	0	0	0	0	1	2	2	0	3	1	5	0	0
Chronic Liver Disease/Cirrhosis	13	0	0	0	0	0	0	0	0	3	1	8	1	0	0
Influenza & Pneumonia	17	0	0	0	0	0	0	0	0	1	2	3	4	7	0
Septicemia	9	0	0	0	0	0	0	0	0	0	1	3	3	2	0
Hypertension	9	0	0	0	0	0	0	0	1	0	1	0	2	5	0
Parkinson's Disease	3	0	0	0	0	0	0	0	0	0	0	1	2	0	0
Human Immunodeficiency Virus	5	0	0	0	0	0	0	1	2	2	0	0	0	0	0
Homicide	1	0	0	0	0	0	0	0	0	1	0	0	0	0	0
Benign Neoplasms	8	0	0	0	0	0	0	0	0	0	0	1	4	3	0
Perinatal Period Conditions	3	3	0	0	0	0	0	0	0	0	0	0	0	0	0
Pneumonitis	3	0	0	0	0	0	0	0	0	0	0	1	1	1	0
Aortic Aneurysm & Dissection	2	0	0	0	0	0	0	0	0	0	0	1	1	0	0
Congenital Malformations	2	0	0	0	0	0	0	0	0	0	0	0	2	0	0
Viral Hepatitis	4	0	0	0	0	0	0	0	0	0	2	1	1	0	0
Atherosclerosis	2	0	0	0	0	0	0	0	0	0	1	0	1	0	0
Anemias	3	0	0	0	0	0	0	1	0	1	0	0	1	0	0
Cholelithiasis	1	0	0	0	0	0	0	0	1	0	0	0	0	0	0
All Other Natural Causes	148	0	1	0	0	1	0	2	3	4	18	24	46	49	0
All Other External Causes	0	0	0	0	0	0	0	0	0	0	0	0	0	0	0

	TOTAL	AGE GROUPS													
		<1	1-4	5-9	10-14	15-19	20-24	25-34	35-44	45-54	55-64	65-74	75-84	85+	UNK
SUWANNEE	502	9	1	0	0	3	3	6	15	46	56	96	133	134	0
Heart Diseases	115	0	0	0	0	0	0	1	0	9	9	12	32	52	0
Cancer	146	0	0	0	0	0	0	0	5	21	21	40	43	16	0
Chronic Lower Resp Diseases	41	0	0	0	0	0	0	0	0	3	6	16	12	4	0
Unintentional Injury	28	0	0	0	0	2	2	4	3	3	3	3	3	5	0
Stroke	24	0	0	0	0	0	0	0	1	1	2	3	7	10	0
Diabetes Mellitus	15	0	0	0	0	0	0	0	0	1	0	6	3	5	0
Alzheimer's Disease	9	0	0	0	0	0	0	0	0	0	0	0	3	6	0
Nephritis	4	0	0	0	0	0	0	0	0	0	0	1	2	1	0
Suicide	4	0	0	0	0	0	0	0	2	1	1	0	0	0	0
Chronic Liver Disease/Cirrhosis	5	0	0	0	0	0	0	0	1	1	1	2	0	0	0
Influenza & Pneumonia	6	0	0	0	0	0	0	0	0	0	1	2	0	3	0
Septicemia	6	0	0	0	0	1	0	0	0	0	3	0	2	0	0
Hypertension	2	0	0	0	0	0	0	0	0	0	0	0	1	1	0
Parkinson's Disease	5	0	0	0	0	0	0	0	0	0	0	0	3	2	0
Human Immunodeficiency Virus	2	0	0	0	0	0	0	0	1	1	0	0	0	0	0
Homicide	2	0	0	0	0	0	1	1	0	0	0	0	0	0	0
Benign Neoplasms	3	0	0	0	0	0	0	0	0	0	0	1	0	2	0
Perinatal Period Conditions	3	3	0	0	0	0	0	0	0	0	0	0	0	0	0
Pneumonitis	0	0	0	0	0	0	0	0	0	0	0	0	0	0	0
Aortic Aneurysm & Dissection	2	0	0	0	0	0	0	0	0	0	1	0	1	0	0
Congenital Malformations	5	2	0	0	0	0	0	0	1	0	1	1	0	0	0
Viral Hepatitis	1	0	0	0	0	0	0	0	0	1	0	0	0	0	0
Atherosclerosis	2	0	0	0	0	0	0	0	0	0	0	1	1	0	0
Anemias	2	0	0	0	0	0	0	0	0	0	0	0	1	1	0
Cholelithiasis	1	0	0	0	0	0	0	0	0	0	0	1	0	0	0
All Other Natural Causes	69	4	1	0	0	0	0	0	1	4	7	7	19	26	0
All Other External Causes	0	0	0	0	0	0	0	0	0	0	0	0	0	0	0

* ICD-10 codes associated with each cause of death group are presented on pages (xvii-xix).

TABLE D-11 (Cont.): RESIDENT DEATHS FOR SELECTED CAUSES, BY AGE GROUPS, BY COUNTY, FLORIDA, 2008

	TOTAL	AGE GROUPS													
		<1	1-4	5-9	10-14	15-19	20-24	25-34	35-44	45-54	55-64	65-74	75-84	85+	UNK
TAYLOR	245	3	1	0	0	1	2	5	7	28	37	50	73	38	0
Heart Diseases	58	0	0	0	0	0	0	0	4	6	10	12	11	15	0
Cancer	53	0	0	0	0	0	0	0	0	6	7	19	16	5	0
Chronic Lower Resp Diseases	16	0	0	0	0	0	0	0	1	0	3	6	5	1	0
Unintentional Injury	18	0	1	0	0	0	1	4	1	5	2	2	1	1	0
Stroke	5	0	0	0	0	0	0	0	1	0	1	0	3	0	0
Diabetes Mellitus	15	0	0	0	0	0	0	0	0	2	2	1	9	1	0
Alzheimer's Disease	2	0	0	0	0	0	0	0	0	0	0	0	1	1	0
Nephritis	5	0	0	0	0	0	0	0	0	1	1	1	1	1	0
Suicide	4	0	0	0	0	0	1	0	0	2	1	0	0	0	0
Chronic Liver Disease/Cirrhosis	3	0	0	0	0	0	0	0	0	1	2	0	0	0	0
Influenza & Pneumonia	7	0	0	0	0	0	0	0	0	0	1	2	4	0	0
Septicemia	2	0	0	0	0	0	0	0	0	0	1	0	1	0	0
Hypertension	3	0	0	0	0	0	0	0	0	0	0	1	0	2	0
Parkinson's Disease	1	0	0	0	0	0	0	0	0	0	0	1	0	0	0
Human Immunodeficiency Virus	0	0	0	0	0	0	0	0	0	0	0	0	0	0	0
Homicide	2	0	0	0	0	1	0	0	0	1	0	0	0	0	0
Benign Neoplasms	0	0	0	0	0	0	0	0	0	0	0	0	0	0	0
Perinatal Period Conditions	1	1	0	0	0	0	0	0	0	0	0	0	0	0	0
Pneumonitis	0	0	0	0	0	0	0	0	0	0	0	0	0	0	0
Aortic Aneurysm & Dissection	0	0	0	0	0	0	0	0	0	0	0	0	0	0	0
Congenital Malformations	0	0	0	0	0	0	0	0	0	0	0	0	0	0	0
Viral Hepatitis	0	0	0	0	0	0	0	0	0	0	0	0	0	0	0
Atherosclerosis	0	0	0	0	0	0	0	0	0	0	0	0	0	0	0
Anemias	1	0	0	0	0	0	0	0	0	0	0	1	0	0	0
Cholelithiasis	0	0	0	0	0	0	0	0	0	0	0	0	0	0	0
All Other Natural Causes	49	2	0	0	0	0	0	1	0	4	6	4	21	11	0
All Other External Causes	0	0	0	0	0	0	0	0	0	0	0	0	0	0	0

	TOTAL	AGE GROUPS													
		<1	1-4	5-9	10-14	15-19	20-24	25-34	35-44	45-54	55-64	65-74	75-84	85+	UNK
UNION	231	2	0	0	0	2	0	5	18	56	52	40	36	20	0
Heart Diseases	39	0	0	0	0	0	0	0	2	5	7	8	7	10	0
Cancer	75	0	0	0	0	0	0	0	6	20	20	16	12	1	0
Chronic Lower Resp Diseases	14	0	0	0	0	0	0	0	0	1	2	4	6	1	0
Unintentional Injury	9	0	0	0	0	1	0	1	2	1	1	0	1	2	0
Stroke	5	0	0	0	0	0	0	0	1	1	0	2	1	0	0
Diabetes Mellitus	2	0	0	0	0	0	0	0	0	0	1	0	1	0	0
Alzheimer's Disease	3	0	0	0	0	0	0	0	0	0	1	0	1	1	0
Nephritis	2	0	0	0	0	0	0	0	0	0	0	1	1	0	0
Suicide	3	0	0	0	0	0	0	0	1	2	0	0	0	0	0
Chronic Liver Disease/Cirrhosis	13	0	0	0	0	0	0	0	0	8	5	0	0	0	0
Influenza & Pneumonia	5	0	0	0	0	0	0	0	0	2	0	2	0	1	0
Septicemia	3	0	0	0	0	0	0	0	0	1	1	0	1	0	0
Hypertension	2	0	0	0	0	0	0	0	0	0	0	1	1	0	0
Parkinson's Disease	0	0	0	0	0	0	0	0	0	0	0	0	0	0	0
Human Immunodeficiency Virus	21	0	0	0	0	0	0	2	4	11	4	0	0	0	0
Homicide	1	0	0	0	0	1	0	0	0	0	0	0	0	0	0
Benign Neoplasms	1	0	0	0	0	0	0	0	0	0	0	0	1	0	0
Perinatal Period Conditions	2	2	0	0	0	0	0	0	0	0	0	0	0	0	0
Pneumonitis	0	0	0	0	0	0	0	0	0	0	0	0	0	0	0
Aortic Aneurysm & Dissection	0	0	0	0	0	0	0	0	0	0	0	0	0	0	0
Congenital Malformations	0	0	0	0	0	0	0	0	0	0	0	0	0	0	0
Viral Hepatitis	8	0	0	0	0	0	0	0	0	3	5	0	0	0	0
Atherosclerosis	0	0	0	0	0	0	0	0	0	0	0	0	0	0	0
Anemias	0	0	0	0	0	0	0	0	0	0	0	0	0	0	0
Cholelithiasis	0	0	0	0	0	0	0	0	0	0	0	0	0	0	0
All Other Natural Causes	21	0	0	0	0	0	0	1	1	1	5	6	3	4	0
All Other External Causes	2	0	0	0	0	0	0	1	1	0	0	0	0	0	0

* ICD-10 codes associated with each cause of death group are presented on pages (xvii-xix).

TABLE D-11 (Cont.): RESIDENT DEATHS FOR SELECTED CAUSES, BY AGE GROUPS, BY COUNTY, FLORIDA, 2008

	TOTAL	AGE GROUPS													
		<1	1-4	5-9	10-14	15-19	20-24	25-34	35-44	45-54	55-64	65-74	75-84	85+	UNK
VOLUSIA	6,040	51	7	2	5	22	48	93	154	380	663	1,002	1,677	1,934	2
Heart Diseases	1,367	0	1	0	0	1	2	6	21	68	134	198	377	559	0
Cancer	1,390	0	0	0	0	1	2	4	15	92	239	357	435	244	1
Chronic Lower Resp Diseases	403	1	0	0	0	0	0	1	1	11	32	84	153	120	0
Unintentional Injury	277	1	3	2	0	11	25	44	42	52	22	22	24	29	0
Stroke	296	0	0	0	0	0	0	1	5	9	38	33	85	125	0
Diabetes Mellitus	152	0	0	0	0	0	0	0	2	7	22	34	42	45	0
Alzheimer's Disease	177	0	0	0	0	0	0	0	0	0	0	12	56	109	0
Nephritis	116	0	0	0	0	0	0	1	2	3	14	24	33	39	0
Suicide	104	0	0	0	0	4	2	13	12	24	17	13	13	6	0
Chronic Liver Disease/Cirrhosis	81	0	0	0	0	0	0	0	6	17	24	24	8	2	0
Influenza & Pneumonia	110	0	0	0	0	0	1	1	1	6	7	11	32	51	0
Septicemia	86	0	0	0	1	0	0	1	4	3	14	21	27	15	0
Hypertension	86	0	0	0	0	0	0	0	5	3	4	5	24	45	0
Parkinson's Disease	59	0	0	0	0	0	0	0	0	0	3	8	30	18	0
Human Immunodeficiency Virus	26	0	0	0	0	0	2	3	2	10	6	1	2	0	0
Homicide	27	0	1	0	0	1	6	8	3	7	0	0	1	0	0
Benign Neoplasms	42	0	0	0	0	0	0	0	0	1	4	5	11	21	0
Perinatal Period Conditions	23	23	0	0	0	0	0	0	0	0	0	0	0	0	0
Pneumonitis	22	0	0	0	0	0	0	0	0	1	0	4	9	8	0
Aortic Aneurysm & Dissection	27	0	0	0	0	0	0	0	0	0	2	4	14	7	0
Congenital Malformations	24	13	1	0	2	1	1	0	0	1	3	0	2	0	0
Viral Hepatitis	30	0	0	0	0	0	0	0	2	10	11	3	4	0	0
Atherosclerosis	15	0	0	0	0	0	0	0	0	0	2	0	2	11	0
Anemias	14	0	0	0	0	0	0	0	0	1	0	2	6	5	0
Cholelithiasis	8	0	0	0	0	0	0	0	0	0	0	2	2	4	0
All Other Natural Causes	1,069	13	1	0	2	2	6	9	30	54	62	133	285	471	1
All Other External Causes	9	0	0	0	0	1	1	1	1	0	3	2	0	0	0

	TOTAL	AGE GROUPS													
		<1	1-4	5-9	10-14	15-19	20-24	25-34	35-44	45-54	55-64	65-74	75-84	85+	UNK
WAKULLA	256	4	0	0	0	4	0	7	4	23	41	52	61	59	1
Heart Diseases	60	0	0	0	0	0	0	1	1	5	13	10	14	16	0
Cancer	57	0	0	0	0	0	0	0	1	7	12	17	13	7	0
Chronic Lower Resp Diseases	14	0	0	0	0	0	0	0	0	2	1	3	6	2	0
Unintentional Injury	22	0	0	0	0	4	0	4	1	2	5	3	0	3	0
Stroke	12	0	0	0	0	0	0	0	0	0	1	2	5	4	0
Diabetes Mellitus	5	0	0	0	0	0	0	0	0	1	1	1	1	1	0
Alzheimer's Disease	13	0	0	0	0	0	0	0	0	0	0	0	4	9	0
Nephritis	2	0	0	0	0	0	0	0	0	0	0	0	1	1	0
Suicide	2	0	0	0	0	0	0	1	1	0	0	0	0	0	0
Chronic Liver Disease/Cirrhosis	3	0	0	0	0	0	0	0	0	1	1	1	0	0	0
Influenza & Pneumonia	3	0	0	0	0	0	0	0	0	0	1	0	2	0	0
Septicemia	2	0	0	0	0	0	0	0	0	0	0	1	0	1	0
Hypertension	3	0	0	0	0	0	0	0	0	0	0	3	0	0	0
Parkinson's Disease	5	0	0	0	0	0	0	0	0	0	1	1	1	2	0
Human Immunodeficiency Virus	0	0	0	0	0	0	0	0	0	0	0	0	0	0	0
Homicide	0	0	0	0	0	0	0	0	0	0	0	0	0	0	0
Benign Neoplasms	0	0	0	0	0	0	0	0	0	0	0	0	0	0	0
Perinatal Period Conditions	1	1	0	0	0	0	0	0	0	0	0	0	0	0	0
Pneumonitis	1	0	0	0	0	0	0	0	0	0	0	0	1	0	0
Aortic Aneurysm & Dissection	2	0	0	0	0	0	0	0	0	0	0	2	0	0	0
Congenital Malformations	2	1	0	0	0	0	0	0	0	1	0	0	0	0	0
Viral Hepatitis	2	0	0	0	0	0	0	0	0	2	0	0	0	0	0
Atherosclerosis	3	0	0	0	0	0	0	0	0	0	0	1	0	2	0
Anemias	0	0	0	0	0	0	0	0	0	0	0	0	0	0	0
Cholelithiasis	0	0	0	0	0	0	0	0	0	0	0	0	0	0	0
All Other Natural Causes	41	2	0	0	0	0	0	1	0	2	5	7	13	10	1
All Other External Causes	1	0	0	0	0	0	0	0	0	0	0	0	0	1	0

* ICD-10 codes associated with each cause of death group are presented on pages (xvii-xix).

TABLE D-11 (Cont.): RESIDENT DEATHS FOR SELECTED CAUSES, BY AGE GROUPS, BY COUNTY, FLORIDA, 2008

	TOTAL	AGE GROUPS													
		<1	1-4	5-9	10-14	15-19	20-24	25-34	35-44	45-54	55-64	65-74	75-84	85+	UNK
WALTON	541	6	1	0	0	2	5	12	23	53	72	117	123	127	0
Heart Diseases	138	0	0	0	0	0	0	0	6	13	16	25	31	47	0
Cancer	132	0	0	0	0	0	0	1	2	11	25	50	26	17	0
Chronic Lower Resp Diseases	31	0	0	0	0	0	0	0	2	3	8	10	8	0	
Unintentional Injury	42	1	1	0	0	2	3	7	7	7	4	2	5	3	0
Stroke	21	0	0	0	0	0	0	0	0	5	2	3	6	5	0
Diabetes Mellitus	14	0	0	0	0	0	0	0	0	1	2	3	7	1	0
Alzheimer's Disease	13	0	0	0	0	0	0	0	0	0	0	0	5	8	0
Nephritis	16	0	0	0	0	0	0	0	0	2	1	4	4	5	0
Suicide	7	0	0	0	0	0	1	0	2	1	0	1	1	1	0
Chronic Liver Disease/Cirrhosis	10	0	0	0	0	0	0	0	0	3	4	2	1	0	0
Influenza & Pneumonia	5	0	0	0	0	0	0	0	0	0	2	0	2	1	0
Septicemia	5	1	0	0	0	0	0	0	0	0	1	2	0	1	0
Hypertension	3	0	0	0	0	0	0	0	0	0	1	1	0	1	0
Parkinson's Disease	3	0	0	0	0	0	0	0	0	0	1	1	0	1	0
Human Immunodeficiency Virus	4	0	0	0	0	0	0	0	2	2	0	0	0	0	0
Homicide	4	0	0	0	0	0	0	2	1	0	1	0	0	0	0
Benign Neoplasms	2	0	0	0	0	0	0	0	0	0	0	0	1	1	0
Perinatal Period Conditions	1	1	0	0	0	0	0	0	0	0	0	0	0	0	0
Pneumonitis	1	0	0	0	0	0	0	0	0	0	1	0	0	0	0
Aortic Aneurysm & Dissection	2	0	0	0	0	0	0	0	0	0	0	0	1	1	0
Congenital Malformations	5	3	0	0	0	0	0	1	0	0	0	1	0	0	0
Viral Hepatitis	1	0	0	0	0	0	0	0	0	0	1	0	0	0	0
Atherosclerosis	5	0	0	0	0	0	0	0	0	0	0	2	2	1	0
Anemias	1	0	0	0	0	0	0	1	0	0	0	0	0	0	0
Cholelithiasis	0	0	0	0	0	0	0	0	0	0	0	0	0	0	0
All Other Natural Causes	74	0	0	0	0	0	1	0	2	6	7	12	21	25	0
All Other External Causes	1	0	0	0	0	0	0	0	1	0	0	0	0	0	0

	TOTAL	AGE GROUPS													
		<1	1-4	5-9	10-14	15-19	20-24	25-34	35-44	45-54	55-64	65-74	75-84	85+	UNK
WASHINGTON	273	2	1	0	1	3	2	4	6	23	61	56	60	54	0
Heart Diseases	52	0	0	0	1	0	0	0	1	2	9	9	14	16	0
Cancer	71	0	0	0	0	0	1	0	1	6	22	21	11	9	0
Chronic Lower Resp Diseases	27	0	0	0	0	0	0	0	0	1	7	8	7	4	0
Unintentional Injury	19	0	1	0	0	2	1	3	2	4	4	1	0	1	0
Stroke	6	0	0	0	0	0	0	0	0	0	1	0	4	1	0
Diabetes Mellitus	17	0	0	0	0	0	0	0	0	1	4	3	7	2	0
Alzheimer's Disease	7	0	0	0	0	0	0	0	0	0	0	1	1	5	0
Nephritis	10	0	0	0	0	0	0	0	0	1	3	0	2	4	0
Suicide	9	0	0	0	0	0	0	1	1	2	2	2	1	0	0
Chronic Liver Disease/Cirrhosis	1	0	0	0	0	0	0	0	0	1	0	0	0	0	0
Influenza & Pneumonia	2	0	0	0	0	0	0	0	0	0	0	0	2	0	0
Septicemia	5	0	0	0	0	0	0	0	0	0	2	3	0	0	0
Hypertension	3	0	0	0	0	0	0	0	0	0	0	1	0	2	0
Parkinson's Disease	0	0	0	0	0	0	0	0	0	0	0	0	0	0	0
Human Immunodeficiency Virus	1	0	0	0	0	0	0	0	0	0	1	0	0	0	0
Homicide	1	0	0	0	0	0	0	0	0	0	1	0	0	0	0
Benign Neoplasms	2	0	0	0	0	0	0	0	0	0	1	0	1	0	0
Perinatal Period Conditions	0	0	0	0	0	0	0	0	0	0	0	0	0	0	0
Pneumonitis	2	0	0	0	0	0	0	0	0	1	1	0	0	0	0
Aortic Aneurysm & Dissection	2	0	0	0	0	0	0	0	0	1	1	0	0	0	0
Congenital Malformations	2	1	0	0	0	0	0	0	0	0	0	0	0	1	0
Viral Hepatitis	1	0	0	0	0	0	0	0	0	1	0	0	0	0	0
Atherosclerosis	0	0	0	0	0	0	0	0	0	0	0	0	0	0	0
Anemias	1	0	0	0	0	0	0	0	0	0	0	0	1	0	0
Cholelithiasis	0	0	0	0	0	0	0	0	0	0	0	0	0	0	0
All Other Natural Causes	32	1	0	0	0	1	0	0	1	2	2	7	9	9	0
All Other External Causes	0	0	0	0	0	0	0	0	0	0	0	0	0	0	0

* ICD-10 codes associated with each cause of death group are presented on pages (xvii-xix).

TABLE D-12: RESIDENT DEATHS BY SELECTED CAUSES, BY COUNTY, FLORIDA, 2008

	ALL CAUSES	HEART DISEASE	CANCER	CLRD	UNINTENT			DIABETES	ALZHEIMERS	NEPHRITIS	SUICIDE
					INJURY	STROKE					
FLORIDA	170,473	41,931	40,549	10,154	8,918	8,472	5,154	4,724	2,935	2,723	
ALACHUA	1,635	314	396	75	105	84	69	58	27	28	
BAKER	236	45	61	20	20	11	12	2	4	4	
BAY	1,533	348	376	113	99	66	60	69	25	27	
BRADFORD	281	58	64	16	25	15	9	4	4	5	
BREVARD	5,711	1,440	1,518	421	290	254	153	173	92	108	
BROWARD	14,629	3,858	3,354	714	755	821	360	316	267	238	
CALHOUN	160	43	32	15	5	4	6	7	2	0	
CHARLOTTE	2,116	474	578	141	54	106	77	61	38	29	
CITRUS	2,321	625	593	170	99	178	64	53	37	26	
CLAY	1,347	257	358	107	76	65	44	37	11	28	
COLLIER	2,707	610	739	144	174	145	67	105	46	42	
COLUMBIA	706	151	171	63	57	29	27	5	11	11	
MIAMI-DADE	17,989	5,115	3,941	794	744	891	656	500	390	234	
DESOTO	274	72	66	20	21	11	9	3	3	5	
DIXIE	181	52	50	10	12	7	8	2	0	6	
DUVAL	7,192	1,561	1,641	423	362	327	254	137	132	137	
ESCAMBIA	2,967	610	671	208	154	207	115	119	62	46	
FLAGLER	972	184	269	51	44	48	36	17	27	13	
FRANKLIN	116	23	26	12	12	1	5	1	1	1	
GADSDEN	445	100	114	21	23	33	15	10	5	5	
GILCHRIST	157	36	28	17	14	4	3	5	1	3	
GLADES	92	22	24	2	8	6	4	0	3	3	
GULF	172	38	45	14	10	5	8	6	5	2	
HAMILTON	127	29	36	4	8	6	1	3	3	4	
HARDEE	211	45	49	16	12	11	9	4	6	4	
HENDRY	283	71	56	16	32	14	15	4	10	5	
HERNANDO	2,446	574	603	170	159	126	96	67	25	31	
HIGHLANDS	1,249	337	305	118	43	51	34	17	30	10	
HILLSBOROUGH	9,179	2,167	2,074	581	618	453	333	325	139	163	
HOLMES	257	90	49	20	12	7	11	5	4	7	
INDIAN RIVER	1,734	397	468	94	102	107	61	92	16	25	
JACKSON	530	136	124	17	21	31	9	24	10	10	
JEFFERSON	153	26	33	9	15	15	5	2	4	3	
LAFAYETTE	76	20	22	6	4	6	1	0	2	1	
LAKE	3,305	780	805	211	172	169	115	156	43	50	
LEE	5,675	1,431	1,402	334	308	274	157	137	75	98	
LEON	1,573	331	360	78	91	84	34	26	23	28	
LEVY	486	108	132	40	23	24	18	12	3	8	
LIBERTY	52	10	11	6	2	4	2	2	2	1	
MADISON	226	66	53	13	15	11	3	6	10	5	
MANATEE	3,375	976	783	210	153	145	70	79	55	60	
MARION	4,147	1,044	1,067	282	198	196	111	121	97	55	
MARTIN	1,695	402	461	108	81	107	26	53	20	27	
MONROE	647	147	151	35	65	26	9	15	9	16	
NASSAU	603	131	153	46	44	27	15	22	9	17	
OKALOOSA	1,471	332	332	113	82	62	41	39	37	43	
OKEECHOBEE	404	105	93	37	30	18	16	11	7	8	
ORANGE	6,696	1,495	1,570	367	373	324	239	188	122	134	
OSCEOLA	1,553	386	344	115	90	81	56	32	39	25	
PALM BEACH	13,160	3,520	3,112	626	638	651	282	429	242	186	
PASCO	5,467	1,332	1,312	411	349	229	171	134	47	91	
PINELLAS	11,268	2,636	2,463	663	602	495	325	297	131	177	
POLK	5,548	1,502	1,306	396	309	269	151	89	115	84	
PUTNAM	883	165	219	78	51	39	46	18	15	10	
SAINT JOHNS	1,432	268	393	95	59	66	24	26	22	24	
SAINT LUCIE	2,580	668	627	164	126	133	80	79	57	35	
SANTA ROSA	1,091	218	300	75	68	53	36	32	20	24	
SARASOTA	4,996	1,196	1,232	275	210	271	135	151	83	57	
SEMINOLE	2,769	665	687	140	126	154	102	86	40	47	
SUMTER	1,013	246	305	61	41	44	28	27	14	14	
SUWANNEE	502	115	146	41	28	24	15	9	4	4	
TAYLOR	245	58	53	16	18	5	15	2	5	4	
UNION	231	39	75	14	9	5	2	3	2	3	
VOLUSIA	6,040	1,367	1,390	403	277	296	152	177	116	104	
WAKULLA	256	60	57	14	22	12	5	13	2	2	
WALTON	541	138	132	31	42	21	14	13	16	7	
WASHINGTON	273	52	71	27	19	6	17	7	10	9	

TABLE D-12 (Cont.): RESIDENT DEATHS BY SELECTED CAUSES, BY COUNTY, FLORIDA, 2008

	CLDC*	FLU/ PNEUMONIA	SEPTI- CEMIA	HYPER- TENSION	PARKIN- SONS	HIV	HOMICIDE	BENIGN NEOPLASMS	PERINATAL	CON- GENITAL
FLORIDA	2,323	2,288	1,898	1,833	1,575	1,412	1,301	1,047	852	586
ALACHUA	20	17	16	24	18	13	5	8	10	6
BAKER	6	5	3	6	1	2	3	0	0	1
BAY	31	18	23	44	8	7	13	9	8	8
BRADFORD	3	4	5	6	3	2	1	2	3	0
BREVARD	101	64	63	70	44	18	28	43	20	13
BROWARD	223	158	146	130	156	224	98	109	60	35
CALHOUN	4	3	2	4	1	0	0	1	1	1
CHARLOTTE	22	38	22	26	26	3	4	11	4	4
CITRUS	35	22	17	12	20	2	9	11	2	3
CLAY	25	21	18	15	8	5	6	3	10	12
COLLIER	46	31	31	15	25	7	9	11	14	9
COLUMBIA	5	16	10	4	2	3	3	8	6	3
MIAMI-DADE	194	251	251	192	162	353	255	128	85	63
DESOTO	7	5	1	2	3	1	2	1	2	0
DIXIE	3	2	1	3	1	1	0	1	1	1
DUVAL	90	151	120	136	51	99	124	37	75	30
ESCAMBIA	44	39	29	48	16	12	22	17	20	19
FLAGLER	6	6	12	7	8	0	1	5	3	4
FRANKLIN	1	1	2	4	1	0	0	0	0	1
GADSDEN	4	7	4	13	4	7	2	2	6	3
GILCHRIST	3	3	0	2	0	1	3	0	0	0
GLADES	3	2	1	0	0	1	1	0	0	0
GULF	1	1	2	4	1	0	0	1	2	0
HAMILTON	2	2	1	5	0	0	1	0	1	0
HARDEE	1	6	2	1	3	0	0	5	1	0
HENDRY	4	2	5	3	0	2	1	0	1	1
HERNANDO	31	20	24	27	22	10	6	18	4	5
HIGHLANDS	15	29	17	9	21	5	5	9	3	3
HILLSBOROUGH	117	111	105	123	83	81	80	46	82	45
HOLMES	3	6	4	2	0	1	1	1	0	2
INDIAN RIVER	18	19	10	19	30	3	6	14	6	3
JACKSON	7	7	12	6	2	0	5	5	1	2
JEFFERSON	2	2	3	1	1	0	0	0	0	1
LAFAYETTE	2	2	0	0	0	0	0	0	1	0
LAKE	42	45	37	23	31	9	13	24	13	12
LEE	99	74	77	65	48	18	46	37	21	17
LEON	29	33	19	13	24	14	14	7	4	12
LEVY	8	5	7	6	2	1	0	2	4	1
LIBERTY	1	0	1	1	0	0	0	1	1	1
MADISON	1	4	2	4	4	2	3	1	2	1
MANATEE	47	24	24	35	30	12	17	16	14	15
MARION	63	56	34	39	40	11	26	28	14	14
MARTIN	26	12	12	13	17	3	5	7	1	6
MONROE	21	10	7	5	3	10	2	5	1	2
NASSAU	3	14	6	8	2	1	3	4	0	3
OKALOOSA	30	23	19	13	13	2	4	8	11	9
OKEECHOBEE	8	6	6	2	2	2	0	1	2	2
ORANGE	90	98	116	67	50	95	114	38	86	34
OSCEOLA	23	30	19	13	11	15	15	5	30	10
PALM BEACH	123	130	119	104	182	118	96	97	37	35
PASCO	104	48	30	30	43	12	29	23	17	14
PINELLAS	156	143	70	115	93	63	56	81	51	24
POLK	54	96	72	38	40	34	50	26	36	22
PUTNAM	12	13	7	12	8	4	8	4	1	3
SAINT JOHNS	30	15	20	18	12	4	6	6	5	5
SAINT LUCIE	27	27	17	35	32	24	15	13	9	8
SANTA ROSA	19	18	8	13	7	3	3	6	5	3
SARASOTA	68	92	48	38	67	16	18	25	5	6
SEMINOLE	29	46	39	49	17	16	25	18	16	9
SUMTER	13	17	9	9	3	5	1	8	3	2
SUWANNEE	5	6	6	2	5	2	2	3	3	5
TAYLOR	3	7	2	3	1	0	2	0	1	0
UNION	13	5	3	2	0	21	1	1	2	0
VOLUSIA	81	110	86	86	59	26	27	42	23	24
WAKULLA	3	3	2	3	5	0	0	0	1	2
WALTON	10	5	5	3	3	4	4	2	1	5
WASHINGTON	1	2	5	3	0	1	1	2	0	2

*CLDC=Chronic Liver Disease & Cirrhosis

TABLE D-12 (Cont.): RESIDENT DEATHS FOR WHITES BY SELECTED CAUSES, BY COUNTY, FLORIDA, 2008

	ALL CAUSES	HEART DISEASE	CANCER	CLRD	UNINTENT			DIABETES	ALZHEIMERS	NEPHRITIS	SUICIDE
					INJURY	STROKE					
FLORIDA	149,966	37,427	36,031	9,565	7,845	7,253	4,135	4,448	2,373	2,556	
ALACHUA	1,295	257	317	63	84	68	45	53	19	27	
BAKER	205	41	54	17	17	10	7	2	2	3	
BAY	1,394	319	349	111	88	56	53	65	21	27	
BRADFORD	249	52	60	15	22	12	6	4	2	5	
BREVARD	5,302	1,338	1,415	410	271	234	130	162	78	104	
BROWARD	12,268	3,360	2,830	671	607	664	258	284	216	218	
CALHOUN	147	37	30	15	5	4	5	7	2	0	
CHARLOTTE	2,028	461	554	139	51	102	72	60	33	28	
CITRUS	2,275	613	578	167	98	173	63	52	37	26	
CLAY	1,251	241	337	104	72	63	35	36	10	28	
COLLIER	2,619	596	718	141	168	138	66	105	44	40	
COLUMBIA	602	129	143	59	51	22	23	5	9	10	
MIAMI-DADE	14,462	4,275	3,185	715	589	700	467	465	284	210	
DESOTO	245	66	54	20	21	11	7	2	3	5	
DIXIE	173	50	49	10	12	6	7	2	0	6	
DUVAL	5,181	1,168	1,229	361	277	204	153	118	77	117	
ESCAMBIA	2,347	483	517	191	129	145	82	108	39	39	
FLAGLER	878	166	240	48	43	40	31	16	22	13	
FRANKLIN	101	19	19	12	11	0	5	1	1	1	
GADSDEN	213	42	63	14	9	18	5	6	2	3	
GILCHRIST	154	35	27	17	14	4	3	5	1	3	
GLADES	76	19	22	2	5	6	3	0	2	2	
GULF	152	34	35	13	9	5	7	6	3	2	
HAMILTON	85	22	23	2	8	4	1	2	2	4	
HARDEE	190	40	46	13	11	10	9	4	4	4	
HENDRY	231	62	44	14	29	10	12	3	5	5	
HERNANDO	2,360	547	589	165	153	119	90	67	25	30	
HIGHLANDS	1,167	317	289	110	36	47	32	17	26	10	
HILLSBOROUGH	7,783	1,878	1,764	534	537	371	258	296	110	155	
HOLMES	249	87	47	20	11	7	9	5	4	7	
INDIAN RIVER	1,633	376	438	88	96	99	55	90	16	24	
JACKSON	411	109	99	14	17	23	5	20	5	6	
JEFFERSON	110	19	25	7	8	10	3	2	1	2	
LAFAYETTE	71	18	21	6	4	5	1	0	1	1	
LAKE	3,092	732	748	203	158	153	103	147	43	46	
LEE	5,382	1,366	1,338	331	292	254	149	132	65	94	
LEON	1,179	247	270	64	75	60	21	25	10	25	
LEVY	440	99	123	39	22	20	14	11	3	8	
LIBERTY	46	8	11	5	1	3	2	1	2	1	
MADISON	146	41	33	9	11	5	2	4	8	5	
MANATEE	3,177	915	742	207	144	135	63	77	44	58	
MARION	3,768	939	981	272	184	175	93	111	83	55	
MARTIN	1,642	390	450	107	75	107	21	53	18	27	
MONROE	604	131	145	34	60	25	9	15	9	15	
NASSAU	557	120	140	45	42	26	12	21	9	15	
OKALOOSA	1,371	313	308	110	71	60	38	39	36	40	
OKECHOBEE	380	96	90	34	29	17	15	11	7	8	
ORANGE	5,269	1,201	1,286	322	310	243	159	163	87	119	
OSCEOLA	1,388	339	309	112	81	69	52	32	33	21	
PALM BEACH	11,851	3,246	2,826	591	545	586	220	412	198	175	
PASCO	5,299	1,294	1,276	403	336	223	162	132	46	87	
PINELLAS	10,408	2,465	2,263	633	562	451	285	288	107	172	
POLK	4,923	1,329	1,182	368	272	237	117	85	98	81	
PUTNAM	766	146	197	78	39	30	38	16	13	10	
SAINT JOHNS	1,335	246	372	93	57	60	21	25	19	23	
SAINT LUCIE	2,244	597	549	156	104	108	61	75	48	34	
SANTA ROSA	1,039	208	285	70	65	49	32	32	18	23	
SARASOTA	4,820	1,156	1,192	268	202	255	129	149	78	57	
SEMINOLE	2,434	593	602	132	109	138	80	84	34	47	
SUMTER	949	231	291	59	40	41	23	25	13	14	
SUWANNEE	456	104	131	40	25	22	13	9	3	4	
TAYLOR	207	44	49	13	14	4	13	2	5	4	
UNION	180	31	56	14	9	4	2	3	2	3	
VOLUSIA	5,642	1,284	1,315	387	263	271	139	168	100	100	
WAKULLA	231	51	56	14	21	10	5	12	1	2	
WALTON	509	132	122	31	39	16	14	13	16	7	
WASHINGTON	243	44	65	26	17	4	15	6	10	9	

TABLE D-12 (Cont.): RESIDENT DEATHS FOR WHITES BY SELECTED CAUSES, BY COUNTY, FLORIDA, 2008

	CLDC*	FLU/ PNEUMONIA	SEPTI- CEMIA	HYPER- TENSION	PARKIN- SONS	HIV	HOMICIDE	BENIGN NEOPLASMS	PERINATAL	CON- GENITAL
FLORIDA	2,148	2,032	1,583	1,463	1,518	523	650	946	439	433
ALACHUA	15	15	9	15	17	2	1	7	7	3
BAKER	6	5	3	5	1	1	2	0	0	1
BAY	29	16	21	39	8	2	9	9	5	5
BRADFORD	3	4	5	3	3	1	1	1	3	0
BREVARD	96	61	60	65	40	10	17	37	14	9
BROWARD	197	134	109	103	146	68	48	86	29	22
CALHOUN	4	3	1	4	1	0	0	1	1	0
CHARLOTTE	22	34	20	24	25	3	4	9	2	3
CITRUS	35	22	17	11	20	2	9	11	2	3
CLAY	23	20	15	11	8	4	5	3	3	11
COLLIER	45	29	29	15	25	4	4	11	10	7
COLUMBIA	4	14	7	3	2	0	3	8	3	2
MIAMI-DADE	167	202	198	130	157	96	106	107	50	46
DESOTO	7	4	1	2	3	0	1	1	1	0
DIXIE	3	2	1	2	1	0	0	1	1	1
DUVAL	76	122	77	80	49	27	35	28	24	19
ESCAMBIA	40	30	24	35	16	7	10	17	5	15
FLAGLER	5	5	11	5	8	0	0	5	0	4
FRANKLIN	1	1	2	3	1	0	0	0	0	1
GADSDEN	2	1	3	4	3	1	0	0	3	0
GILCHRIST	3	3	0	2	0	1	2	0	0	0
GLADES	2	2	1	0	0	1	1	0	0	0
GULF	0	1	2	4	1	0	0	1	2	0
HAMILTON	1	2	1	2	0	0	0	0	0	0
HARDEE	1	4	2	1	3	0	0	5	1	0
HENDRY	3	2	3	2	0	0	1	0	1	1
HERNANDO	30	20	23	26	22	9	3	18	2	4
HIGHLANDS	15	27	17	8	20	2	3	9	2	1
HILLSBOROUGH	106	100	81	85	76	35	40	42	42	33
HOLMES	3	6	4	2	0	1	1	1	0	2
INDIAN RIVER	17	18	9	19	30	1	3	12	6	2
JACKSON	6	5	10	4	2	0	2	5	1	1
JEFFERSON	1	1	3	1	1	0	0	0	0	0
LAFAYETTE	2	2	0	0	0	0	0	0	1	0
LAKE	40	44	35	22	31	5	10	24	8	12
LEE	96	72	71	60	47	10	34	36	10	16
LEON	24	20	14	10	23	2	5	6	0	6
LEVY	8	4	7	6	2	1	0	2	2	1
LIBERTY	1	0	1	1	0	0	0	1	1	1
MADISON	1	2	2	3	3	0	2	1	1	1
MANATEE	46	21	23	34	29	6	8	15	8	13
MARION	61	52	29	35	39	8	17	28	6	9
MARTIN	25	11	10	13	17	1	3	6	1	5
MONROE	21	10	6	5	3	9	2	5	1	2
NASSAU	3	14	5	6	2	0	2	4	0	2
OKALOOSA	27	22	16	10	13	1	4	7	6	7
OKEECHOBEE	8	6	5	1	2	0	0	1	2	2
ORANGE	79	80	96	44	44	45	44	30	27	20
OSCEOLA	23	28	15	12	11	10	11	5	22	9
PALM BEACH	115	118	101	88	176	33	48	94	17	28
PASCO	98	45	29	30	43	10	24	22	15	11
PINELLAS	143	136	59	98	90	35	30	78	27	17
POLK	51	91	57	29	40	12	30	24	20	15
PUTNAM	9	10	6	9	8	1	5	4	0	2
SAINT JOHNS	30	13	17	17	12	1	4	5	4	5
SAINT LUCIE	24	20	15	27	31	5	7	10	3	7
SANTA ROSA	19	18	7	13	7	3	3	6	4	3
SARASOTA	67	91	47	37	67	10	9	25	3	5
SEMINOLE	28	42	33	39	14	4	14	17	12	6
SUMTER	13	17	8	9	3	3	1	8	2	2
SUWANNEE	5	6	6	2	5	1	0	2	2	5
TAYLOR	3	7	2	3	1	0	1	0	0	0
UNION	13	5	3	2	0	7	1	1	0	0
VOLUSIA	81	101	75	75	58	17	16	40	14	18
WAKULLA	3	2	2	3	5	0	0	0	0	1
WALTON	10	5	5	2	3	4	3	2	0	4
WASHINGTON	1	2	5	3	0	0	1	2	0	2

*CLDC=Chronic Liver Disease & Cirrhosis

TABLE D-12 (Cont.): RESIDENT DEATHS FOR BLACKS BY SELECTED CAUSES, BY COUNTY, FLORIDA, 2008

	ALL CAUSES	HEART DISEASE	CANCER	CLRD	UNINTENT		DIABETES	ALZHEIMERS	NEPHRITIS	SUICIDE
					INJURY	STROKE				
FLORIDA	18,286	4,029	3,941	517	894	1,099	922	247	520	123
ALACHUA	327	56	74	12	17	15	24	5	8	1
BAKER	30	4	7	3	3	1	5	0	2	1
BAY	114	26	20	1	6	10	6	4	3	0
BRADFORD	32	6	4	1	3	3	3	0	2	0
BREVARD	342	86	86	9	15	18	20	10	10	2
BROWARD	2,092	435	439	40	127	146	92	29	46	17
CALHOUN	13	6	2	0	0	0	1	0	0	0
CHARLOTTE	74	11	18	2	1	4	5	1	4	1
CITRUS	30	11	7	2	1	1	0	1	0	0
CLAY	68	13	14	3	1	0	7	0	1	0
COLLIER	74	13	17	2	4	6	1	0	2	2
COLUMBIA	100	20	27	4	6	7	4	0	2	1
MIAMI-DADE	3,307	777	695	75	146	179	180	33	102	22
DESOTO	27	6	10	0	0	0	2	1	0	0
DIXIE	8	2	1	0	0	1	1	0	0	0
DUVAL	1,869	371	378	57	76	113	93	19	52	15
ESCAMBIA	554	115	130	15	18	56	30	11	21	6
FLAGLER	80	17	28	2	1	8	2	1	4	0
FRANKLIN	14	4	6	0	1	1	0	0	0	0
GADSDEN	228	58	51	7	11	15	10	4	3	2
GILCHRIST	3	1	1	0	0	0	0	0	0	0
GLADES	5	1	0	0	2	0	0	0	0	0
GULF	19	3	10	1	1	0	1	0	2	0
HAMILTON	42	7	13	2	0	2	0	1	1	0
HARDEE	19	5	3	1	1	1	0	0	2	0
HENDRY	40	6	11	2	0	1	3	1	5	0
HERNANDO	67	20	9	5	4	6	5	0	0	1
HIGHLANDS	68	14	16	7	6	4	1	0	3	0
HILLSBOROUGH	1,242	266	267	40	71	74	67	26	28	3
HOLMES	7	3	2	0	0	0	2	0	0	0
INDIAN RIVER	87	18	27	5	6	7	4	2	0	0
JACKSON	115	27	23	2	4	8	4	4	5	4
JEFFERSON	42	7	8	2	6	5	2	0	3	1
LAFAYETTE	5	2	1	0	0	1	0	0	1	0
LAKE	174	44	48	5	9	10	11	5	0	2
LEE	261	54	57	2	15	19	8	3	8	2
LEON	378	81	84	14	15	23	12	1	13	3
LEVY	43	9	8	0	1	4	4	1	0	0
LIBERTY	6	2	0	1	1	1	0	1	0	0
MADISON	80	25	20	4	4	6	1	2	2	0
MANATEE	178	55	33	3	7	10	6	2	11	2
MARION	320	89	76	8	9	18	15	6	12	0
MARTIN	42	11	8	1	4	0	5	0	2	0
MONROE	33	12	3	1	4	1	0	0	0	0
NASSAU	41	10	10	1	2	1	3	1	0	1
OKALOOSA	78	16	20	1	10	1	3	0	0	3
OKEECHOBEE	23	9	3	3	0	1	1	0	0	0
ORANGE	1,216	253	239	34	52	66	65	23	33	11
OSCEOLA	106	28	23	2	3	11	3	0	3	2
PALM BEACH	1,174	248	249	34	77	60	58	16	43	7
PASCO	101	21	20	4	5	4	8	1	1	3
PINELLAS	730	148	166	27	30	36	32	9	22	4
POLK	569	160	115	27	34	28	31	2	16	1
PUTNAM	112	18	21	0	12	9	8	2	2	0
SAINT JOHNS	80	19	16	0	1	5	3	1	3	1
SAINT LUCIE	307	67	68	7	20	23	17	4	9	1
SANTA ROSA	34	7	11	3	1	1	3	0	1	0
SARASOTA	146	31	34	7	6	14	6	2	4	0
SEMINOLE	276	53	70	7	12	14	19	2	4	0
SUMTER	55	12	12	0	1	3	5	2	1	0
SUWANNEE	43	11	14	1	1	2	2	0	1	0
TAYLOR	36	14	4	2	3	1	2	0	0	0
UNION	49	8	19	0	0	1	0	0	0	0
VOLUSIA	373	76	72	16	11	25	13	8	16	1
WAKULLA	22	8	0	0	1	2	0	0	1	0
WALTON	29	5	9	0	3	4	0	0	0	0
WASHINGTON	26	8	4	0	2	2	2	0	0	0

TABLE D-12 (Cont.): RESIDENT DEATHS FOR BLACKS BY SELECTED CAUSES, BY COUNTY, FLORIDA, 2008

	CLDC*	FLU/ PNEUMONIA	SEPTI- CEMIA	HYPER- TENSION	PARKIN- SONS	HIV	HOMICIDE	BENIGN NEOPLASMS	PERINATAL	CON- GENITAL
FLORIDA	149	225	292	344	50	872	616	88	360	131
ALACHUA	5	2	7	8	1	11	4	1	3	3
BAKER	0	0	0	1	0	1	1	0	0	0
BAY	1	2	2	3	0	5	3	0	3	2
BRADFORD	0	0	0	3	0	1	0	1	0	0
BREVARD	4	3	3	3	4	8	9	5	6	2
BROWARD	22	20	35	24	10	153	46	19	29	12
CALHOUN	0	0	1	0	0	0	0	0	0	1
CHARLOTTE	0	3	1	1	1	0	0	2	2	1
CITRUS	0	0	0	1	0	0	0	0	0	0
CLAY	1	0	3	3	0	0	1	0	5	0
COLLIER	1	2	2	0	0	3	5	0	3	2
COLUMBIA	1	2	3	1	0	3	0	0	3	0
MIAMI-DADE	26	46	46	62	5	256	148	20	30	17
DESOTO	0	1	0	0	0	1	1	0	1	0
DIXIE	0	0	0	1	0	1	0	0	0	0
DUVAL	13	26	40	56	2	72	88	6	43	10
ESCAMBIA	4	9	5	13	0	5	12	0	12	3
FLAGLER	0	1	1	2	0	0	0	0	2	0
FRANKLIN	0	0	0	1	0	0	0	0	0	0
GADSDEN	2	6	1	9	1	6	2	2	3	3
GILCHRIST	0	0	0	0	0	0	1	0	0	0
GLADES	0	0	0	0	0	0	0	0	0	0
GULF	1	0	0	0	0	0	0	0	0	0
HAMILTON	1	0	0	3	0	0	1	0	1	0
HARDEE	0	2	0	0	0	0	0	0	0	0
HENDRY	0	0	2	1	0	2	0	0	0	0
HERNANDO	1	0	1	1	0	1	3	0	2	1
HIGHLANDS	0	1	0	1	1	3	1	0	1	2
HILLSBOROUGH	10	8	22	34	5	44	38	4	37	8
HOLMES	0	0	0	0	0	0	0	0	0	0
INDIAN RIVER	1	1	1	0	0	2	3	1	0	1
JACKSON	1	1	2	2	0	0	3	0	0	1
JEFFERSON	1	1	0	0	0	0	0	0	0	1
LAFAYETTE	0	0	0	0	0	0	0	0	0	0
LAKE	2	1	1	1	0	4	3	0	4	0
LEE	3	2	6	4	1	8	12	1	11	1
LEON	5	13	5	3	1	12	9	1	4	4
LEVY	0	1	0	0	0	0	0	0	2	0
LIBERTY	0	0	0	0	0	0	0	0	0	0
MADISON	0	2	0	1	1	2	1	0	1	0
MANATEE	1	2	1	1	1	6	8	1	5	2
MARION	1	4	5	2	1	3	7	0	7	4
MARTIN	0	0	2	0	0	1	1	1	0	1
MONROE	0	0	1	0	0	1	0	0	0	0
NASSAU	0	0	1	2	0	1	1	0	0	1
OKALOOSA	2	1	3	2	0	1	0	1	2	2
OKEECHOBEE	0	0	1	1	0	2	0	0	0	0
ORANGE	9	13	19	20	4	50	65	8	50	12
OSCEOLA	0	2	3	0	0	5	4	0	4	1
PALM BEACH	7	10	16	15	5	82	45	3	20	7
PASCO	3	3	1	0	0	2	4	0	2	2
PINELLAS	9	6	11	15	3	27	26	3	19	6
POLK	3	5	15	9	0	21	16	2	13	6
PUTNAM	3	3	1	3	0	3	3	0	1	1
SAINT JOHNS	0	2	3	1	0	2	1	1	1	0
SAINT LUCIE	3	6	2	7	1	19	7	2	6	1
SANTA ROSA	0	0	1	0	0	0	0	0	0	0
SARASOTA	1	0	1	1	0	5	9	0	2	0
SEMINOLE	1	3	4	10	1	12	9	1	4	2
SUMTER	0	0	1	0	0	2	0	0	1	0
SUWANNEE	0	0	0	0	0	1	2	1	1	0
TAYLOR	0	0	0	0	0	0	1	0	1	0
UNION	0	0	0	0	0	13	0	0	2	0
VOLUSIA	0	8	10	11	1	8	11	1	9	6
WAKULLA	0	1	0	0	0	0	0	0	1	1
WALTON	0	0	0	1	0	0	1	0	1	1
WASHINGTON	0	0	0	0	0	1	0	0	0	0

*CLDC=Chronic Liver Disease & Cirrhosis

TABLE D-12 (Cont.): RESIDENT DEATHS FOR OTHERS BY SELECTED CAUSES, BY COUNTY, FLORIDA, 2008

	ALL CAUSES	HEART DISEASE	CANCER	CLRD	UNINTENT		DIABETES	ALZHEIMERS	NEPHRITIS	SUICIDE
					INJURY	STROKE				
FLORIDA	2,179	468	572	72	175	118	96	27	42	43
ALACHUA	13	1	5	0	4	1	0	0	0	0
BAKER	1	0	0	0	0	0	0	0	0	0
BAY	25	3	7	1	5	0	1	0	1	0
BRADFORD	0	0	0	0	0	0	0	0	0	0
BREVARD	67	16	17	2	4	2	3	1	4	2
BROWARD	266	61	85	3	21	11	10	3	5	3
CALHOUN	0	0	0	0	0	0	0	0	0	0
CHARLOTTE	14	2	6	0	2	0	0	0	1	0
CITRUS	16	1	8	1	0	4	1	0	0	0
CLAY	27	3	7	0	3	2	2	0	0	0
COLLIER	13	1	4	1	2	1	0	0	0	0
COLUMBIA	4	2	1	0	0	0	0	0	0	0
MIAMI-DADE	205	60	58	4	9	11	8	1	4	2
DESOTO	2	0	2	0	0	0	0	0	0	0
DIXIE	0	0	0	0	0	0	0	0	0	0
DUVAL	140	22	34	5	9	10	8	0	3	4
ESCAMBIA	66	12	24	2	7	6	3	0	2	1
FLAGLER	14	1	1	1	0	0	3	0	1	0
FRANKLIN	1	0	1	0	0	0	0	0	0	0
GADSDEN	1	0	0	0	0	0	0	0	0	0
GILCHRIST	0	0	0	0	0	0	0	0	0	0
GLADES	11	2	2	0	1	0	1	0	1	1
GULF	1	1	0	0	0	0	0	0	0	0
HAMILTON	0	0	0	0	0	0	0	0	0	0
HARDEE	2	0	0	2	0	0	0	0	0	0
HENDRY	12	3	1	0	3	3	0	0	0	0
HERNANDO	19	7	5	0	2	1	1	0	0	0
HIGHLANDS	14	6	0	1	1	0	1	0	1	0
HILLSBOROUGH	151	22	43	7	10	8	8	3	1	5
HOLMES	1	0	0	0	1	0	0	0	0	0
INDIAN RIVER	13	3	3	1	0	1	2	0	0	1
JACKSON	4	0	2	1	0	0	0	0	0	0
JEFFERSON	1	0	0	0	1	0	0	0	0	0
LAFAYETTE	0	0	0	0	0	0	0	0	0	0
LAKE	39	4	9	3	5	6	1	4	0	2
LEE	32	11	7	1	1	1	0	2	2	2
LEON	16	3	6	0	1	1	1	0	0	0
LEVY	3	0	1	1	0	0	0	0	0	0
LIBERTY	0	0	0	0	0	0	0	0	0	0
MADISON	0	0	0	0	0	0	0	0	0	0
MANATEE	20	6	8	0	2	0	1	0	0	0
MARION	59	16	10	2	5	3	3	4	2	0
MARTIN	11	1	3	0	2	0	0	0	0	0
MONROE	9	4	2	0	1	0	0	0	0	1
NASSAU	5	1	3	0	0	0	0	0	0	1
OKALOOSA	22	3	4	2	1	1	0	0	1	0
OKEECHOBEE	1	0	0	0	1	0	0	0	0	0
ORANGE	208	41	45	11	11	15	15	2	2	4
OSCEOLA	59	19	12	1	6	1	1	0	3	2
PALM BEACH	131	26	36	1	16	5	4	1	1	4
PASCO	66	17	16	4	8	1	1	1	0	1
PINELLAS	130	23	34	3	10	8	8	0	2	1
POLK	56	13	9	1	3	4	3	2	1	2
PUTNAM	5	1	1	0	0	0	0	0	0	0
SAINT JOHNS	17	3	5	2	1	1	0	0	0	0
SAINT LUCIE	29	4	10	1	2	2	2	0	0	0
SANTA ROSA	18	3	4	2	2	3	1	0	1	1
SARASOTA	29	9	6	0	2	2	0	0	1	0
SEMINOLE	58	18	15	1	5	2	3	0	2	0
SUMTER	9	3	2	2	0	0	0	0	0	0
SUWANNEE	3	0	1	0	2	0	0	0	0	0
TAYLOR	2	0	0	1	1	0	0	0	0	0
UNION	2	0	0	0	0	0	0	0	0	0
VOLUSIA	23	7	3	0	2	0	0	1	0	3
WAKULLA	3	1	1	0	0	0	0	1	0	0
WALTON	3	1	1	0	0	1	0	0	0	0
WASHINGTON	4	0	2	1	0	0	0	1	0	0

TABLE D-12 (Cont.): RESIDENT DEATHS FOR OTHERS BY SELECTED CAUSES, BY COUNTY, FLORIDA, 2008

	CLDC*	FLU/ PNEUMONIA	SEPTI- CEMIA	HYPER- TENSION	PARKIN- SONS	HIV	HOMICIDE	BENIGN NEOPLASMS	PERINATAL	CON- GENITAL
FLORIDA	26	31	21	26	7	16	35	13	51	22
ALACHUA	0	0	0	1	0	0	0	0	0	0
BAKER	0	0	0	0	0	0	0	0	0	0
BAY	1	0	0	2	0	0	1	0	0	1
BRADFORD	0	0	0	0	0	0	0	0	0	0
BREVARD	1	0	0	2	0	0	2	1	0	2
BROWARD	4	4	2	3	0	3	4	4	2	1
CALHOUN	0	0	0	0	0	0	0	0	0	0
CHARLOTTE	0	1	1	1	0	0	0	0	0	0
CITRUS	0	0	0	0	0	0	0	0	0	0
CLAY	1	1	0	1	0	1	0	0	2	1
COLLIER	0	0	0	0	0	0	0	0	1	0
COLUMBIA	0	0	0	0	0	0	0	0	0	1
MIAMI-DADE	1	3	5	0	0	1	1	1	5	0
DESOTO	0	0	0	0	0	0	0	0	0	0
DIXIE	0	0	0	0	0	0	0	0	0	0
DUVAL	1	3	3	0	0	0	1	3	8	1
ESCAMBIA	0	0	0	0	0	0	0	0	3	1
FLAGLER	1	0	0	0	0	0	1	0	1	0
FRANKLIN	0	0	0	0	0	0	0	0	0	0
GADSDEN	0	0	0	0	0	0	0	0	0	0
GILCHRIST	0	0	0	0	0	0	0	0	0	0
GLADES	1	0	0	0	0	0	0	0	0	0
GULF	0	0	0	0	0	0	0	0	0	0
HAMILTON	0	0	0	0	0	0	0	0	0	0
HARDEE	0	0	0	0	0	0	0	0	0	0
HENDRY	1	0	0	0	0	0	0	0	0	0
HERNANDO	0	0	0	0	0	0	0	0	0	0
HIGHLANDS	0	1	0	0	0	0	1	0	0	0
HILLSBOROUGH	1	3	2	4	2	1	2	0	3	4
HOLMES	0	0	0	0	0	0	0	0	0	0
INDIAN RIVER	0	0	0	0	0	0	0	1	0	0
JACKSON	0	1	0	0	0	0	0	0	0	0
JEFFERSON	0	0	0	0	0	0	0	0	0	0
LAFAYETTE	0	0	0	0	0	0	0	0	0	0
LAKE	0	0	1	0	0	0	0	0	1	0
LEE	0	0	0	1	0	0	0	0	0	0
LEON	0	0	0	0	0	0	0	0	0	2
LEVY	0	0	0	0	0	0	0	0	0	0
LIBERTY	0	0	0	0	0	0	0	0	0	0
MADISON	0	0	0	0	0	0	0	0	0	0
MANATEE	0	1	0	0	0	0	1	0	1	0
MARION	1	0	0	2	0	0	2	0	1	1
MARTIN	1	1	0	0	0	1	1	0	0	0
MONROE	0	0	0	0	0	0	0	0	0	0
NASSAU	0	0	0	0	0	0	0	0	0	0
OKALOOSA	1	0	0	1	0	0	0	0	3	0
OKEECHOBEE	0	0	0	0	0	0	0	0	0	0
ORANGE	2	5	1	3	2	0	5	0	7	2
OSCEOLA	0	0	1	1	0	0	0	0	4	0
PALM BEACH	1	2	2	1	1	3	3	0	0	0
PASCO	3	0	0	0	0	0	1	1	0	1
PINELLAS	4	1	0	2	0	1	0	0	5	1
POLK	0	0	0	0	0	1	4	0	3	1
PUTNAM	0	0	0	0	0	0	0	0	0	0
SAINT JOHNS	0	0	0	0	0	1	1	0	0	0
SAINT LUCIE	0	1	0	1	0	0	1	1	0	0
SANTA ROSA	0	0	0	0	0	0	0	0	1	0
SARASOTA	0	1	0	0	0	1	0	0	0	1
SEMINOLE	0	1	2	0	2	0	2	0	0	1
SUMTER	0	0	0	0	0	0	0	0	0	0
SUWANNEE	0	0	0	0	0	0	0	0	0	0
TAYLOR	0	0	0	0	0	0	0	0	0	0
UNION	0	0	0	0	0	1	0	0	0	0
VOLUSIA	0	1	1	0	0	1	0	1	0	0
WAKULLA	0	0	0	0	0	0	0	0	0	0
WALTON	0	0	0	0	0	0	0	0	0	0
WASHINGTON	0	0	0	0	0	0	0	0	0	0

*CLDC=Chronic Liver Disease & Cirrhosis

TABLE D-13: RECORDED DEATHS BY TYPE OF PLACE OF DEATH, BY COUNTY, FLORIDA, 2008

	HOSPITAL									
	TOTAL	INPATIENT	ER/OUT- PATIENT	DEAD ON ARRIVAL	UNK STATUS	HOSPICE	NURSING HOME	DECEDENT'S HOME	OTHER SPECIFIED PLACE	UNK
FLORIDA	171,836	54,485	11,133	395	1	28,481	24,242	42,449	10,585	65
ALACHUA	2,955	1,723	156	3	0	355	261	367	90	0
BAKER	149	21	17	0	0	0	42	53	16	0
BAY	1,710	633	85	9	0	0	329	557	92	5
BRADFORD	192	30	24	1	0	0	52	72	11	2
BREVARD	5,594	1,518	356	6	0	809	804	1,749	348	4
BROWARD	14,261	5,493	945	33	0	1,867	1,317	3,585	1,015	6
CALHOUN	154	29	20	1	0	1	49	44	10	0
CHARLOTTE	2,174	726	109	2	0	214	437	579	106	1
CITRUS	2,244	369	113	3	0	646	396	611	106	0
CLAY	1,221	500	75	0	0	1	262	334	49	0
COLLIER	2,798	830	179	3	0	687	367	520	212	0
COLUMBIA	870	307	52	3	0	247	77	132	52	0
MIAMI-DADE	18,554	9,169	1,355	25	0	1,117	1,494	4,285	1,102	7
DESDOTO	225	30	11	3	0	75	6	72	28	0
DIXIE	96	0	0	0	0	0	21	62	13	0
DUVAL	8,503	2,865	582	37	0	2,294	956	1,441	326	2
ESCAMBIA	3,527	1,137	212	3	0	731	543	747	154	0
FLAGLER	807	161	66	1	0	191	67	260	60	1
FRANKLIN	62	7	3	0	0	0	5	39	8	0
GADSDEN	212	9	0	0	0	3	32	137	30	1
GILCHRIST	121	0	0	0	0	0	61	45	15	0
GLADES	48	0	0	0	0	0	0	30	18	0
GULF	102	0	0	0	0	0	33	61	8	0
HAMILTON	72	2	2	0	0	0	15	40	13	0
HARDEE	144	9	9	2	0	0	24	82	18	0
HENDRY	202	48	7	0	0	0	57	66	23	1
HERNANDO	2,309	487	149	0	0	555	152	750	216	0
HIGHLANDS	1,179	285	103	2	0	4	280	426	77	2
HILLSBOROUGH	10,061	3,878	682	9	0	1,552	1,090	2,241	605	4
HOLMES	211	46	15	3	0	2	50	85	10	0
INDIAN RIVER	1,805	601	106	1	0	361	255	386	95	0
JACKSON	485	137	49	1	0	1	111	163	21	2
JEFFERSON	85	0	0	0	0	0	34	44	7	0
LAFAYETTE	33	0	0	0	0	0	16	14	2	1
LAKE	3,089	901	236	1	0	439	570	767	175	0
LEE	5,655	1,275	220	1	0	1,862	736	1,230	329	2
LEON	2,113	727	244	8	0	331	297	419	83	4
LEVY	374	10	17	0	0	131	45	150	21	0
LIBERTY	21	0	0	1	0	0	0	15	5	0
MADISON	172	37	23	1	0	0	50	54	6	1
MANATEE	3,220	844	144	32	0	750	428	725	297	0
MARION	3,790	846	251	5	0	1,122	410	981	173	2
MARTIN	1,625	321	69	3	1	397	315	414	105	0
MONROE	557	136	54	1	0	2	79	190	95	0
NASSAU	378	38	25	1	0	1	102	183	28	0
OKALOOSA	1,482	540	110	2	0	3	318	442	67	0
OKEECHOBEE	349	93	41	1	0	65	28	94	27	0
ORANGE	7,436	2,660	657	27	0	406	1,345	1,823	518	0
OSCEOLA	1,572	513	241	11	0	5	287	427	88	0
PALM BEACH	13,413	2,952	697	63	0	4,158	1,913	2,874	750	6
PASCO	5,159	767	266	2	0	1,733	584	1,427	380	0
PINELLAS	11,785	3,997	634	7	0	1,222	2,521	2,698	706	0
POLK	5,331	1,350	443	7	0	838	888	1,491	313	1
PUTNAM	735	137	90	1	0	209	63	185	50	0
SAINT JOHNS	1,005	294	44	0	0	1	221	354	91	0
SAINT LUCIE	2,362	621	173	2	0	360	319	728	159	0
SANTA ROSA	752	202	79	4	0	2	127	294	42	2
SARASOTA	5,032	1,353	176	56	0	794	1,049	1,284	320	0
SEMINOLE	2,749	587	169	3	0	564	421	783	221	1
SUMTER	1,054	216	77	0	0	390	112	221	38	0
SUWANNEE	298	24	17	1	0	2	105	118	30	1
TAYLOR	189	51	17	0	0	0	31	76	14	0
UNION	147	89	3	0	0	0	0	37	18	0
VOLUSIA	6,022	1,687	368	3	0	980	1,018	1,541	420	5
WAKULLA	132	1	0	0	0	1	37	80	13	0
WALTON	450	114	49	0	0	0	79	171	37	0
WASHINGTON	223	52	17	0	0	0	49	94	10	1

Marriages and Dissolutions of Marriage

MARRIAGES AND DISSOLUTIONS OF MARRIAGE

- The number of marriage ceremonies decreased between 2007 (155,998 marriages) and 2008 (147,888 marriages). This represents a 5.2 percent decrease in the number of marriages.
- The marriage rate per 1,000 population has decreased each year since 2001 to 7.9 in 2008. The rate has decreased 14.1 percent since 1998.
- May was the most popular month for marriages with 15,047 marriages performed. The most popular date of marriage in 2008 was 8/8/08 (2,091 marriages performed) and the second most popular date was 2/14/08 (1,826 marriages performed).
- The 2008 marriage rate (7.9 per 1,000 population) in Florida is more than 1.9 times the 2008 dissolution rate (4.2 per 1,000 population).
- Of the 79,868 dissolutions of marriage in 2008, over half (55.2 percent) did not affect any minor children.
- The mean duration of a marriage resulting in a 2008 dissolution was 7.9 years.

CHART M-1: MARRIAGES AND DISSOLUTIONS OF MARRIAGE, AND RATES PER 1,000 POPULATION, FLORIDA AND UNITED STATES, CENSUS YEARS 1920-1990 AND 1998-2008

YEAR	MARRIAGES			DISSOLUTIONS ¹		
	FLORIDA		U.S. RATE	FLORIDA		U.S. RATE
	NUMBER	RATE		NUMBER	RATE	
1920	NA	NA	12.0	NA	NA	1.6
1930	17,147	11.7	9.2	3,262	2.5	1.6
1940	32,709	17.1	12.1	11,061	5.8	2.0
1950	27,588	9.8	11.1	17,845	6.3	2.6
1960	39,315	7.9	8.5	19,326	3.9	2.2
1970	69,249	10.1	10.6	37,506	5.5	3.5
1980	108,344	11.0	10.6	71,578	7.3	5.2
1990	141,816	10.9	9.8	81,119	6.2	4.7
1998	141,344	9.2	8.5 ²	80,466	5.3	4.3 ²
1999	136,403	8.7	8.5 ²	80,983	5.2	4.1 ²
2000	145,300	9.0	8.7 ²	81,439	5.1	4.2 ²
2001	153,298	9.3	8.2 ²	85,259	5.2	4.0 ²
2002	157,554	9.4	7.8 ²	85,181	5.1	4.0 ²
2003	153,023	8.9	7.7 ²	85,367	5.0	3.8 ²
2004	154,453	8.8	7.8 ²	83,306	4.7	3.7 ²
2005	158,192	8.8	7.6 ²	81,287	4.5	3.6 ²
2006	158,167	8.6	7.4 ²	85,955	4.7	3.7 ²
2007	155,998	8.3	7.3 ²	84,386	4.5	3.6 ²
2008	147,888	7.9	7.1 ²	79,868	4.2	3.5 ²

¹ Includes divorces and annulments.

² Provisional data.

GRAPH M-1: MARRIAGES AND DISSOLUTIONS OF MARRIAGE RATES PER 1,000 POPULATION, FLORIDA AND UNITED STATES, 1998-2008

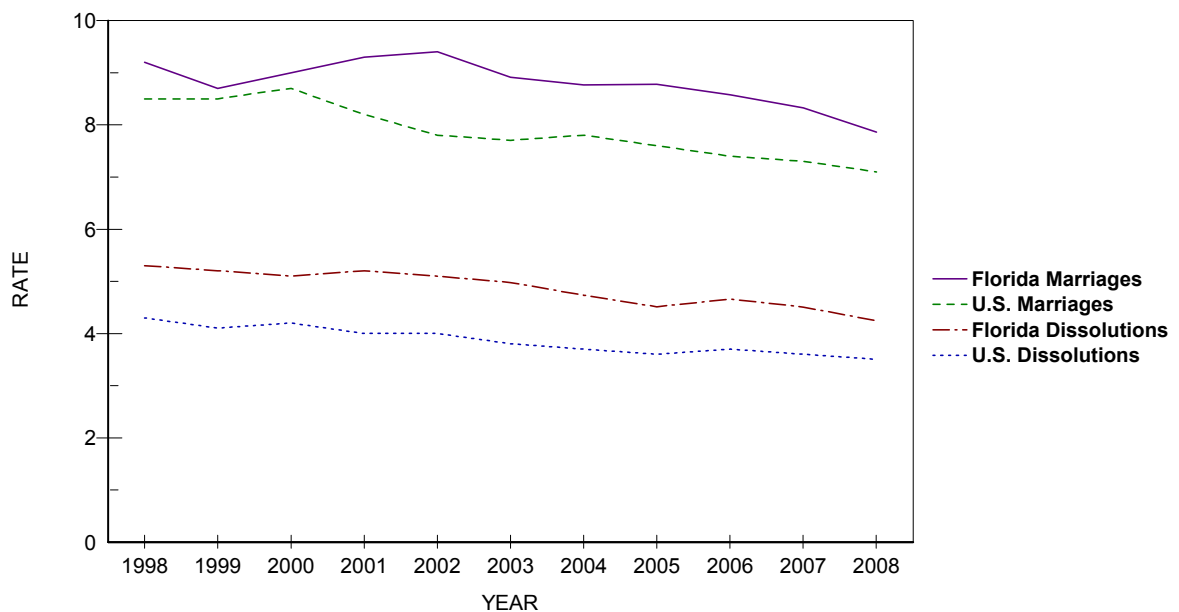

TABLE M-1: MARRIAGES PERFORMED BY MONTH, BY COUNTY OF ISSUANCE, FLORIDA, 2008

	TOTAL	JAN	FEB	MAR	APR	MAY	JUN	JUL	AUG	SEP	OCT	NOV	DEC
FLORIDA	147,888	8,503	12,346	13,755	13,761	15,047	13,971	11,662	12,585	9,926	12,412	12,456	11,464
ALACHUA	1,733	104	107	172	173	188	178	140	151	111	147	134	128
BAKER	240	11	26	20	16	19	33	18	21	18	18	26	14
BAY	2,198	90	137	148	198	246	314	227	233	195	174	119	117
BRADFORD	221	17	21	22	20	23	21	16	21	10	21	18	11
BREVARD	4,251	216	362	394	383	407	384	339	364	301	367	372	362
BROWARD	13,867	920	1,238	1,364	1,254	1,332	1,252	1,079	1,184	884	1,070	1,192	1,098
CALHOUN	113	4	8	11	12	10	12	10	10	5	9	8	14
CHARLOTTE	966	59	84	88	96	93	99	59	67	67	79	106	69
CITRUS	801	36	74	77	85	67	80	66	64	41	61	66	84
CLAY	1,296	62	94	118	126	110	118	120	108	105	118	116	101
COLLIER	2,904	191	207	250	290	330	301	190	235	165	240	262	243
COLUMBIA	519	21	41	50	56	33	54	48	48	44	48	39	37
MIAMI-DADE	23,270	1,668	2,208	2,160	2,116	2,193	1,907	1,783	1,883	1,538	1,812	1,964	2,038
DESOTO	159	11	10	13	14	21	21	13	8	10	12	15	11
DIXIE	131	3	17	14	16	11	13	14	8	13	7	12	3
DUVAL	5,904	289	479	553	526	595	595	458	499	431	540	501	438
ESCAMBIA	3,221	128	225	264	294	363	331	305	341	244	271	248	207
FLAGLER	529	25	48	48	47	58	46	42	51	28	57	40	39
FRANKLIN	160	3	5	11	16	21	10	20	18	18	17	13	8
GADSDEN	248	9	32	23	22	28	15	23	26	23	18	17	12
GILCHRIST	153	7	13	18	16	11	11	17	14	9	13	12	12
GLADES	65	3	6	7	6	5	9	4	7	3	8	4	3
GULF	191	2	7	13	17	28	22	22	15	19	15	15	16
HAMILTON	126	4	14	10	6	12	18	11	14	8	12	8	9
HARDEE	207	15	19	17	18	28	27	13	10	8	18	18	16
HENDRY	211	16	14	25	13	19	20	19	24	13	14	19	15
HERNANDO	895	45	84	87	73	85	83	67	58	50	92	89	82
HIGHLANDS	592	29	45	56	56	69	60	46	63	36	42	47	43
HILLSBOROUGH	9,125	499	780	894	889	925	836	678	736	627	748	784	729
HOLMES	168	8	10	20	13	22	20	11	17	14	5	17	11
INDIAN RIVER	850	58	83	86	76	97	71	63	72	46	66	80	52
JACKSON	319	18	29	30	34	31	32	34	17	32	29	26	7
JEFFERSON	97	1	7	11	17	9	9	3	10	8	9	8	5
LAFAYETTE	64	4	3	2	8	4	9	5	6	5	5	2	11
LAKE	2,727	137	212	239	238	266	248	185	256	180	269	237	260
LEE	4,318	234	352	383	466	438	417	300	338	286	351	405	348
LEON	1,843	94	116	179	178	202	182	156	184	93	179	155	125
LEVY	221	16	23	19	23	19	24	10	20	17	18	19	13
LIBERTY	52	4	3	4	5	5	4	4	6	2	4	5	6
MADISON	146	8	11	15	13	20	10	13	10	12	7	13	14
MANATEE	1,904	107	158	195	173	229	163	164	139	106	169	157	144
MARION	1,925	98	174	176	178	184	170	143	170	139	161	167	165
MARTIN	851	45	79	88	95	96	75	56	80	40	69	63	65
MONROE	2,722	159	264	245	263	311	296	210	173	142	224	223	212
NASSAU	682	27	32	53	81	84	63	57	62	55	83	52	33
OKALOOSA	3,040	122	146	204	258	398	396	314	331	261	274	183	153
OKEECHOBEE	257	11	26	21	15	29	35	23	16	17	22	23	19
ORANGE	9,686	589	745	948	901	946	846	758	824	683	848	836	762
OSCEOLA	4,135	242	338	394	380	378	384	362	354	328	365	309	301
PALM BEACH	8,128	558	737	791	738	798	708	635	675	501	611	717	659
PASCO	2,622	147	235	245	259	254	235	186	242	158	212	236	213
PINELLAS	6,839	344	566	638	624	745	668	525	592	397	624	603	513
POLK	3,850	220	353	369	337	373	348	315	341	226	325	323	320
PUTNAM	553	26	57	47	42	53	52	45	42	43	43	47	56
SAINT JOHNS	1,576	80	99	136	167	202	148	107	144	110	143	133	107
SAINT LUCIE	1,463	92	143	148	148	143	148	113	108	102	100	118	100
SANTA ROSA	1,129	41	58	78	97	145	131	97	130	92	107	85	68
SARASOTA	2,640	127	206	246	271	295	281	192	198	155	254	241	174
SEMINOLE	2,953	167	263	307	259	290	256	209	236	210	257	279	220
SUMTER	341	17	31	29	26	20	33	37	30	21	29	32	36
SUWANNEE	236	17	18	29	19	17	22	11	20	18	25	21	19
TAYLOR	175	10	12	21	16	14	18	15	15	17	17	9	11
UNION	109	3	15	9	10	12	7	7	14	8	8	6	10
VOLUSIA	3,226	148	280	317	322	328	344	272	262	209	272	251	221
WAKULLA	212	8	13	23	17	27	17	16	21	20	24	13	13
WALTON	1,416	25	37	74	133	218	213	146	144	140	151	85	50
WASHINGTON	117	4	7	9	7	15	18	16	5	9	5	13	9

TABLE M-2: MARRIAGES BY RACE OF GROOM AND BRIDE, FLORIDA, 2008

RACE OF GROOM	RACE OF BRIDE										
	TOTAL	WHITE	BLACK	AMERICAN INDIAN	CHINESE	JAPANESE	HAWAIIAN	FILIPINO	OTHER ASIAN/PAC ISL	OTHER ENTRIES	UNK
TOTAL	147,888	114,956	18,942	458	40	13	27	83	3,232	9,954	183
WHITE	114,548	108,578	1,473	277	23	4	25	63	1,712	2,324	69
BLACK	21,086	3,235	17,021	45	1	1	1	6	138	624	14
AMERICAN INDIAN	433	290	24	96	0	0	0	0	10	12	1
CHINESE	23	7	0	0	14	0	0	0	0	2	0
JAPANESE	6	3	0	0	0	2	0	0	0	1	0
HAWAIIAN	21	19	0	1	0	0	0	0	0	1	0
FILIPINO	22	7	2	0	0	1	0	10	0	2	0
OTH ASIAN/PAC ISL	2,069	667	36	11	1	0	0	1	1,313	38	2
OTHER ENTRIES	9,513	2,087	380	28	1	5	1	3	59	6,948	1
UNK	167	63	6	0	0	0	0	0	0	2	96

TABLE M-3: DISSOLUTIONS* OF MARRIAGE BY DURATION OF MARRIAGE IN YEARS AND NUMBER OF MINOR CHILDREN AFFECTED, FLORIDA, 2008

DURATION IN YEARS	NUMBER OF MINOR CHILDREN AFFECTED								
	TOTAL	NONE	ONE	TWO	THREE	FOUR	FIVE	SIX+	UNK
TOTAL	79,868	44,086	15,824	11,322	3,066	518	102	51	4,899
<1	2,745	2,336	130	50	14	3	0	0	212
1	5,239	4,123	535	129	17	5	1	0	429
2	5,940	4,300	868	229	41	7	1	0	494
3	5,913	3,980	1,148	335	46	5	1	0	398
4	5,785	3,690	1,156	492	75	9	0	1	362
5-9	20,978	10,802	4,857	3,231	678	102	20	10	1,278
10-14	11,750	4,324	2,621	3,101	983	178	39	8	496
15-19	7,234	2,110	1,720	2,174	760	143	26	17	284
20-24	4,789	2,121	1,336	801	241	33	12	4	241
25-29	2,709	1,784	495	174	44	9	1	3	199
30-34	1,264	1,020	103	22	7	0	0	0	112
35-39	690	595	29	9	2	0	0	0	55
40+	627	526	12	8	4	0	1	0	76
UNK	4,205	2,375	814	567	154	24	0	8	263

*Includes divorces and annulments.

TABLE M-4: DISSOLUTIONS* OF MARRIAGE BY MONTH, BY COUNTY, FLORIDA, 2008

	TOTAL	JAN	FEB	MAR	APR	MAY	JUN	JUL	AUG	SEP	OCT	NOV	DEC
FLORIDA	79,868	6,390	6,994	6,748	7,133	6,788	6,831	7,490	5,592	7,205	7,101	5,493	6,103
ALACHUA	858	74	67	57	67	82	82	74	68	88	72	54	73
BAKER	156	12	15	15	8	16	13	19	9	13	17	4	15
BAY	880	76	66	80	81	65	74	89	76	90	65	50	68
BRADFORD	155	12	9	11	23	12	12	12	7	9	18	17	13
BREVARD	2,257	161	206	176	203	200	206	228	123	208	187	161	198
BROWARD	7,556	734	718	696	817	469	593	998	519	688	512	361	451
CALHOUN	60	4	6	9	4	6	6	4	0	8	3	5	5
CHARLOTTE	559	43	34	47	64	46	35	54	46	43	50	36	61
CITRUS	526	24	53	47	45	39	46	50	38	56	55	34	39
CLAY	827	44	57	73	69	88	63	78	60	82	82	62	69
COLLIER	1,316	112	117	119	134	115	102	110	101	125	117	81	83
COLUMBIA	351	37	33	20	18	31	27	32	19	24	26	24	60
MIAMI-DADE	13,116	972	1,205	1,062	1,111	972	1,028	1,285	771	1,379	1,334	1,131	866
DESOTO	135	12	12	2	8	21	6	15	14	5	17	5	18
DIXIE	73	1	1	14	10	9	7	6	5	8	7	4	1
DUVAL	3,791	292	360	319	305	291	402	286	248	308	384	272	324
ESCAMBIA	1,282	107	125	105	104	118	107	128	100	70	108	89	121
FLAGLER	310	35	10	35	35	29	29	16	21	36	22	17	25
FRANKLIN	49	5	6	7	4	3	4	4	4	1	6	2	3
GADSDEN	180	11	16	15	13	25	7	22	11	25	9	15	11
GILCHRIST	91	6	6	10	10	9	8	8	9	4	8	10	3
GLADES	34	3	0	1	8	2	3	4	0	5	1	1	6
GULF	45	6	2	6	1	4	3	4	4	4	4	3	4
HAMILTON	63	6	8	6	5	5	5	4	6	5	8	2	3
HARDEE	88	4	3	8	13	9	5	9	6	7	11	8	5
HENDRY	107	4	7	4	11	8	4	11	15	7	17	5	14
HERNANDO	584	46	32	69	39	59	41	63	45	43	55	43	49
HIGHLANDS	336	36	30	30	20	31	46	37	29	22	22	19	14
HILLSBOROUGH	5,747	411	594	495	484	502	530	425	423	570	488	414	411
HOLMES	108	11	5	6	12	13	2	7	9	14	9	12	8
INDIAN RIVER	570	42	44	43	66	46	45	47	33	62	47	31	64
JACKSON	242	18	19	25	31	24	19	23	16	18	12	17	20
JEFFERSON	44	4	7	5	3	1	5	4	3	4	6	0	2
LAFAYETTE	37	3	3	1	6	5	5	1	3	3	2	3	2
LAKE	1,067	84	88	66	108	106	95	99	95	94	80	62	90
LEE	2,417	206	179	182	217	211	202	232	209	193	232	183	171
LEON	881	75	68	63	105	86	84	69	68	67	74	56	66
LEVY	169	11	15	10	15	13	20	16	18	16	13	10	12
LIBERTY	30	3	3	4	4	3	1	0	4	1	0	4	3
MADISON	83	1	5	12	7	10	13	6	1	8	5	7	8
MANATEE	944	72	86	81	102	59	97	99	68	80	66	64	70
MARION	1,311	86	98	105	109	145	113	119	114	83	121	102	116
MARTIN	459	47	32	30	42	46	31	43	32	42	44	32	38
MONROE	484	37	48	41	45	51	33	46	28	50	16	28	61
NASSAU	335	28	35	27	37	23	35	29	17	32	28	27	17
OKALOOSA	1,313	104	97	111	96	155	122	107	109	82	143	84	103
OKEECHOBEE	161	10	16	18	5	24	9	5	18	19	16	11	10
ORANGE	4,888	401	433	489	370	362	427	509	213	537	410	334	403
OSCEOLA	1,743	128	156	122	153	172	198	156	123	139	156	122	118
PALM BEACH	5,044	423	437	395	447	475	432	431	435	406	492	298	373
PASCO	1,626	118	142	127	140	148	114	117	161	125	143	125	166
PINELLAS	3,466	283	290	295	342	338	317	286	253	277	334	211	240
POLK	2,344	188	204	235	188	211	212	174	173	203	194	142	220
PUTNAM	322	20	23	35	35	32	29	23	9	30	33	28	25
SAINT JOHNS	684	69	62	56	62	47	76	59	54	66	57	40	36
SAINT LUCIE	794	75	57	55	70	71	62	85	28	77	62	78	74
SANTA ROSA	600	25	59	50	57	66	52	39	51	45	53	45	58
SARASOTA	1,482	152	88	119	108	144	130	167	85	115	147	108	119
SEMINOLE	1,601	138	123	137	147	141	115	135	125	130	144	110	156
SUMTER	196	15	24	12	14	23	15	22	16	15	19	12	9
SUWANNEE	169	16	25	21	13	18	7	20	9	12	13	4	11
TAYLOR	93	8	8	6	7	11	8	11	10	4	11	6	3
UNION	54	0	3	5	6	1	10	5	6	7	3	6	2
VOLUSIA	2,144	171	186	178	213	200	169	178	169	184	182	130	184
WAKULLA	138	7	9	12	9	23	11	12	15	14	4	13	9
WALTON	227	16	19	21	22	14	16	30	24	12	23	13	17
WASHINGTON	66	5	0	10	6	4	6	4	11	6	2	6	6

*Includes divorces and annulments.

TABLE M-5: DISSOLUTIONS* OF MARRIAGE BY NUMBER OF MINOR CHILDREN AFFECTED, BY COUNTY, FLORIDA, 2008

	TOTAL	NONE	ONE	TWO	THREE	FOUR	FIVE	SIX	SEVEN	EIGHT+	UNK
FLORIDA	79,868	44,086	15,824	11,322	3,066	518	102	30	5	16	4,899
ALACHUA	858	475	191	144	39	8	0	0	0	0	1
BAKER	156	74	31	26	9	2	0	0	0	0	14
BAY	880	542	176	121	36	4	1	0	0	0	0
BRADFORD	155	67	39	22	7	0	1	0	0	0	19
BREVARD	2,257	1,265	483	384	109	12	4	0	0	0	0
BROWARD	7,556	4,696	1,473	1,003	238	31	10	2	0	1	102
CALHOUN	60	27	21	10	2	0	0	0	0	0	0
CHARLOTTE	559	321	120	86	21	6	2	0	0	0	3
CITRUS	526	312	122	67	20	4	1	0	0	0	0
CLAY	827	400	229	137	46	6	0	1	0	0	8
COLLIER	1,316	828	230	190	54	12	0	0	0	1	1
COLUMBIA	351	116	64	44	19	2	0	0	0	0	106
MIAMI-DADE	13,116	8,815	2,322	1,435	350	51	13	4	1	1	124
DESOTO	135	82	26	20	6	0	0	0	0	0	1
DIXIE	73	40	22	5	5	0	0	0	0	0	1
DUVAL	3,791	2,152	846	596	148	26	1	1	0	5	16
ESCAMBIA	1,282	696	299	197	56	10	3	2	0	0	19
FLAGLER	310	114	62	35	11	2	1	0	0	0	85
FRANKLIN	49	19	9	7	4	1	1	0	0	0	8
GADSDEN	180	104	29	26	9	2	0	0	0	0	10
GILCHRIST	91	27	5	0	0	0	0	0	0	0	59
GLADES	34	20	5	4	1	0	0	0	0	0	4
GULF	45	23	8	10	3	1	0	0	0	0	0
HAMILTON	63	36	9	12	4	0	0	0	0	0	2
HARDEE	88	43	25	10	2	3	0	0	0	0	5
HENDRY	107	38	21	15	2	2	1	0	0	0	28
HERNANDO	584	221	104	74	24	9	0	0	1	0	151
HIGHLANDS	336	198	68	45	15	4	0	0	0	0	6
HILLSBOROUGH	5,747	3,235	1,273	916	220	43	7	2	0	1	50
HOLMES	108	73	20	9	5	1	0	0	0	0	0
INDIAN RIVER	570	302	121	91	25	4	0	0	0	0	27
JACKSON	242	118	62	40	14	2	0	0	0	0	6
JEFFERSON	44	20	3	3	1	1	1	0	1	0	14
LAFAYETTE	37	21	6	6	1	2	0	0	0	0	1
LAKE	1,067	465	213	178	51	13	4	0	0	1	142
LEE	2,417	1,475	430	369	113	23	5	2	0	0	0
LEON	881	502	186	146	37	4	3	0	0	0	3
LEVY	169	81	34	27	7	0	2	0	0	0	18
LIBERTY	30	13	8	7	2	0	0	0	0	0	0
MADISON	83	23	15	10	3	1	0	1	0	0	30
MANATEE	944	567	176	143	43	11	1	1	0	1	1
MARION	1,311	757	262	191	90	7	2	2	0	0	0
MARTIN	459	240	89	75	28	2	0	0	0	0	25
MONROE	484	329	70	56	17	2	0	0	0	0	10
NASSAU	335	190	72	51	20	2	0	0	0	0	0
OKALOOSA	1,313	793	281	190	36	5	4	0	0	0	4
OKEECHOBEE	161	93	28	21	7	0	1	0	0	0	11
ORANGE	4,888	2,776	999	725	184	35	11	2	1	2	153
OSCEOLA	1,743	1,140	292	223	75	9	4	0	0	0	0
PALM BEACH	5,044	372	881	630	181	34	1	0	0	1	2,944
PASCO	1,626	780	349	257	75	13	0	1	1	0	150
PINELLAS	3,466	2,065	688	479	117	16	2	0	0	0	99
POLK	2,344	1,325	469	399	119	23	5	3	0	0	1
PUTNAM	322	175	72	43	17	6	0	1	0	0	8
SAINT JOHNS	684	348	132	144	39	4	0	0	0	0	17
SAINT LUCIE	794	434	162	139	35	3	1	1	0	0	19
SANTA ROSA	600	230	120	97	21	6	0	0	0	0	126
SARASOTA	1,482	903	286	206	62	8	3	2	0	0	12
SEMINOLE	1,601	771	351	273	67	17	1	1	0	0	120
SUMTER	196	134	25	26	7	3	0	0	0	0	1
SUWANNEE	169	88	37	29	9	2	0	0	0	0	4
TAYLOR	93	51	18	16	4	1	0	0	0	0	3
UNION	54	29	15	9	1	0	0	0	0	0	0
VOLUSIA	2,144	1,157	453	311	77	16	5	1	0	2	122
WAKULLA	138	75	29	26	4	0	0	0	0	0	4
WALTON	227	150	43	24	9	1	0	0	0	0	0
WASHINGTON	66	35	15	12	3	0	0	0	0	0	1

*Includes divorces and annulments.

**For Induced Terminations of Pregnancy data,
please contact:**

**Agency for Health Care Administration
Public Records Coordinator
2727 Mahan Drive, Ft. Knox #3, Mail Stop #2
Tallahassee, FL 32308-5403
(850) 414-6044 (Phone)
(850)921-9041 (Fax)
PublicRecordsReq@ahca.myflorida.com**

**The Florida Department of Health Bureau of Vital
Statistics no longer maintains data on
Induced Terminations of Pregnancy.**

Revisions to the 2008 Florida Vital Statistics Annual Report

The data shown for 2008 in Table B-12 has been revised since the release of the 2008 *Florida Vital Statistics Annual Report*. The internet version has been updated to reflect the correct information.

Chart D-3 has been updated to show Unintentional Injury counts and rates for ICD-9: E800-E869, E880-E929.

Chart D-4 has been updated to reflect accurate rates for that year.