

Assessing Health Disparities and Closing the Gapan overview

Objectives

- Understand basic use of FLHealthCHARTS
- Understand the concept of social determinants of health
- Understand the Closing the Gap Grant program
- Identify tools and data to assess health disparities
- Interpret data to inform community stakeholders

Community Health Assessment Resource Tool Set

VISION:

Community-focused
Health statistics
Available to everyone
which are
Relevant,
Timely and
Statistically sound.

FLORIDA DEPARTMENT OF HEALTH

Division of Public Health Statistics & Performance Management

[Home](#) | [Site Search](#) | [CHARTS Tutorials](#) | [Feedback](#)

FLHealthCHARTS

Community Health Assessment Resource Tool Set

Powered by Florida's Bureau of Vital Statistics

COMMUNITY TOOLS

- County & State Profiles
- Behavioral Risk Factor Data
- Analytic Ad Hoc Reports

HEALTH INDICATORS

- Reportable & Infectious Diseases
- Chronic Diseases
- Maternal & Child Health
- Environmental Health
- Injury & Violence
- Social & Mental Health
- Health Resources Availability
- Population Characteristics

DATA QUERIES

- Births: Counts | Rates
- Deaths: Counts | Rates
- Infant Deaths: Counts | Rates
- Fetal Deaths
- Marriages
- Dissolutions of Marriage
- Population Estimates
- Reportable Diseases

ATLASES AND MAPS

- Population Atlas

Current Features

It's American Heart Month

Did you know heart disease has been a leading cause of death in Florida and the U.S. for over 70 years? Each year heart disease causes 1 in 4 deaths in the United States. February, American Heart Month, is a great time to commit to a healthy lifestyle. Many risk factors for heart disease can be eliminated with diet, exercise, quitting smoking and limiting alcohol use. Go to <http://www.floridahealth.gov/diseases-and-conditions/cardiovascular-disease/index.html> to see what you can do prevent heart disease!

Previous 1 2 3 4 5 Next

COMMUNITY SPOTLIGHT

Heart Health+ Launches in 17 Counties

Florida Health Initiatives

- Healthiest Weight Florida
- Healthiest Weight Profiles
- State Profile
- County Profile
- Tobacco Free Florida

Most Viewed Indicators

1. Births by Mothers Age
2. Infant Mortality
3. AIDS cases
4. Chlamydia Cases
5. Deaths from Diabetes
6. Resident Live Births
7. Adults who are overweight
8. Deaths from HIV/AIDS
9. Median household income
10. Deaths from Heart Diseases

CHARTS Quick Facts

In Florida, among the 50 rankable causes of death, the two largest categories are heart disease and cancer.

[Read more...](#)

Many Data Sources Provide Annual Updates to CHARTS

From AHCA to WIC and lots in between!

- More than 30 different programs provide the data that is in CHARTS.
- There are over 3,500 health indicators!

Data is updated annually throughout the year as the data becomes available

- Most data is final
- Query systems show provisional data for the current year.

Easy access to data for community health assessments!

Homepage Features

Toolbar

- Search box – enter a search term
- Get tutorials
- Send a question with FEEDBACK

Navigation

- Profile reports
- BRFSS health behavior data
- Health indicators by topic
- Data queries
- Atlases and maps
- What's New

Health Observances

- Monthly health observances
- Community stories

Featured Programs and Facts

- Health initiatives
- Most viewed indicators
- Quick facts, Did You Know?

FLORIDA DEPARTMENT OF HEALTH Division of Public Health Statistics & Performance Management

Home | Site Search | CHARTS Tutorials | Feedback

What are you looking for?

FLHealthCHARTS

Community Health Assessment Resource Tool

Powered by Florida's Bureau of Vital Statistics

Toolbar

Navigation

Health Observances and Community Stories

Featured Programs and Facts

COMMUNITY TOOLS

- County & State Profiles
- Behavioral Risk Factor Data
- Analytic Ad Hoc Reports

HEALTH INDICATORS

- Reportable & Infectious Diseases
- Chronic Diseases
- Maternal & Child Health
- Environmental Health
- Injury & Violence
- Social & Mental Health
- Health Resources Availability
- Population Characteristics

DATA QUERIES

- Births: Counts | Rates
- Deaths: Counts | Rates
- Infant Deaths: Counts | Rates
- Fetal Deaths
- Marriages
- Dissolutions of Marriage
- Population Estimates
- Reportable Diseases

ATLASES AND MAPS

- Population Atlas
- Birth Atlas
- Mortality Atlas

WHAT'S NEW ON CHARTS

1. A new, improved BRFSS viewer provides both state and county level data
2. A new, improved reportable disease frequency report provides weekly data.

Current Features

It's American Heart Month

Did you know heart disease has been a leading cause of death in Florida and the U.S. for over 70 years? Each year heart disease causes 1 in 4 deaths in the United States. February, American Heart Month, is a great time to commit to a healthy lifestyle. Many risk factors for heart disease can be eliminated with diet, exercise, quitting smoking and limiting alcohol use. Go to <http://www.floridahealth.gov/diseases-and-conditions/cardiovascular-disease/index.html> to see what you can do prevent heart disease!

Florida Health Initiatives

- Healthiest Weight Florida
- Healthiest Weight Profiles
- State Profile
- County Profile
- Tobacco Free Florida

Most Viewed Indicators

1. Births by Mothers Age
2. Infant Mortality
3. AIDS cases
4. Chlamydia Cases
5. Deaths from Diabetes
6. Resident Live Births
7. Adults who are overweight
8. Deaths from HIV/AIDS
9. Median household income
10. Deaths from Heart Diseases

CHARTS Quick Facts

In 2015, Florida's age adjusted death rate for heart disease was 152.9 per 100,000, down from 260.0 in 1998.

Did You Know?

Analytic reports are available on CHARTS

Heart Health+

Heart Health+ aims to prevent heart disease in the communities that need it the most. Launched November 2016, this program implements evidence-based strategies to affect faith based organizations, health systems and local communities. Participating counties were selected by analyzing heart disease, smoking, cholesterol, high blood pressure and other risk factors in each of Florida's 67 counties to identify where there were greatest needs for heart disease prevention programs.

Florida HEALTH

Florida Vital Statistics Standard Reports

FLORIDA MAPP

MyFlorida.com

Home | Site Search | CHARTS Tutorials | Feedback | Email Advisory

©2017, Florida Department of Health

5

Convenient Ways to View Statistics

Get profile reports here

Profile reports give you many statistics with one click

Get individual health indicator data here

Data viewers show health indicators with trend graphs, quartile maps and data tables

Query the statistics here

Query systems let you select data using the filters that you want to use

Profile Reports: One Click to County Summary Data!

Get profile reports here!

- Collections of data about a county
- Focused on themes
- Many reports to choose from
- See especially:
- *MINORITY HEALTH Profiles*
- *CHRONIC DISEASE Profile*

FLORIDA DEPARTMENT OF HEALTH

Division of Public Health Statistics & Performance Management

[Home](#) | [Site Search](#) | [CHARTS Tutorials](#) | [Feedback](#)

What are you looking for?

FLHealthCHARTS

Community Health Assessment Resource Tool Set

Powered by Florida's Bureau of Vital Statistics

COMMUNITY TOOLS

- County & State Profiles
- Behavioral Risk Factor Data
- Analytic Ad Hoc Reports

HEALTH INDICATORS

- Reportable & Infectious Diseases
- Chronic Diseases
- Maternal & Child Health
- Environmental Health
- Injury & Violence
- Social & Mental Health
- Health Resources Availability
- Population Characteristics

DATA QUERIES

- Births: Counts | Rates
- Deaths: Counts | Rates
- Infant Deaths: Counts | Rates
- Fetal Deaths
- Marriages
- Dissolutions of Marriage
- Population Estimates

ATLASES AND MAPS

- Population Atlas
- Birth Atlas
- Mortality Atlas

WHATS NEW ON CHARTS

- Measure of variability (MOV) is the probable range of values resulting from random fluctuations in the number of events and tells whether a county rate or percentage is statistically different from the state.
- When county rates are statistically different than state rates, they are marked with *.

County & State Profile Reports

Health Summaries

Learn about health status, birth, death, and hospitalization trends in a county. See collections of health indicators with one click. Compare county and state data.

- » [County Health Profile](#)
- » [County Health Status Summary](#)
- » [County-State Profile](#)
- » [Leading Causes of Death](#)
- » [Ambulatory Care Sensitive Conditions Profile](#)
- » [County Birth Data Comparison](#)
- » [County Death Data Comparison](#)
- » [County Health Status Comparison](#)

Healthiest Weight

A significant public health threat to Florida's future is unhealthy weight. Find healthiest weight status information for a county and the state.

- » [County Healthiest Weight Profile](#)
- » [Florida's Healthiest Weight Profile](#)

Minority Health

Study the racial and ethnic disparities within a county. These reports show health indicators where the minority population is adversely affected and provide comparisons to a reference population.

- » [Minority Health Profile - American Indian](#)
- » [Minority Health Profile - Black](#)
- » [Minority Health Profile - Hispanic](#)

Population-Specific

See reports focused on specific issues. How many people may need assistance during an emergency? The Access and Functional Needs Profile provides pertinent information. Birth defects, chronic diseases, and reports focused on health status of mothers and children are others of interest.

- » [Access and Functional Needs Profile](#)
- » [Birth Defects Profile](#)

Get Health Data by Race, Ethnicity or Gender

- *Change Grouping*
- race/ethnicity
- gender

Grouping options exist for many health indicators. Choices will be reflected in the trend graph and corresponding data table below as well as the map its data table below.

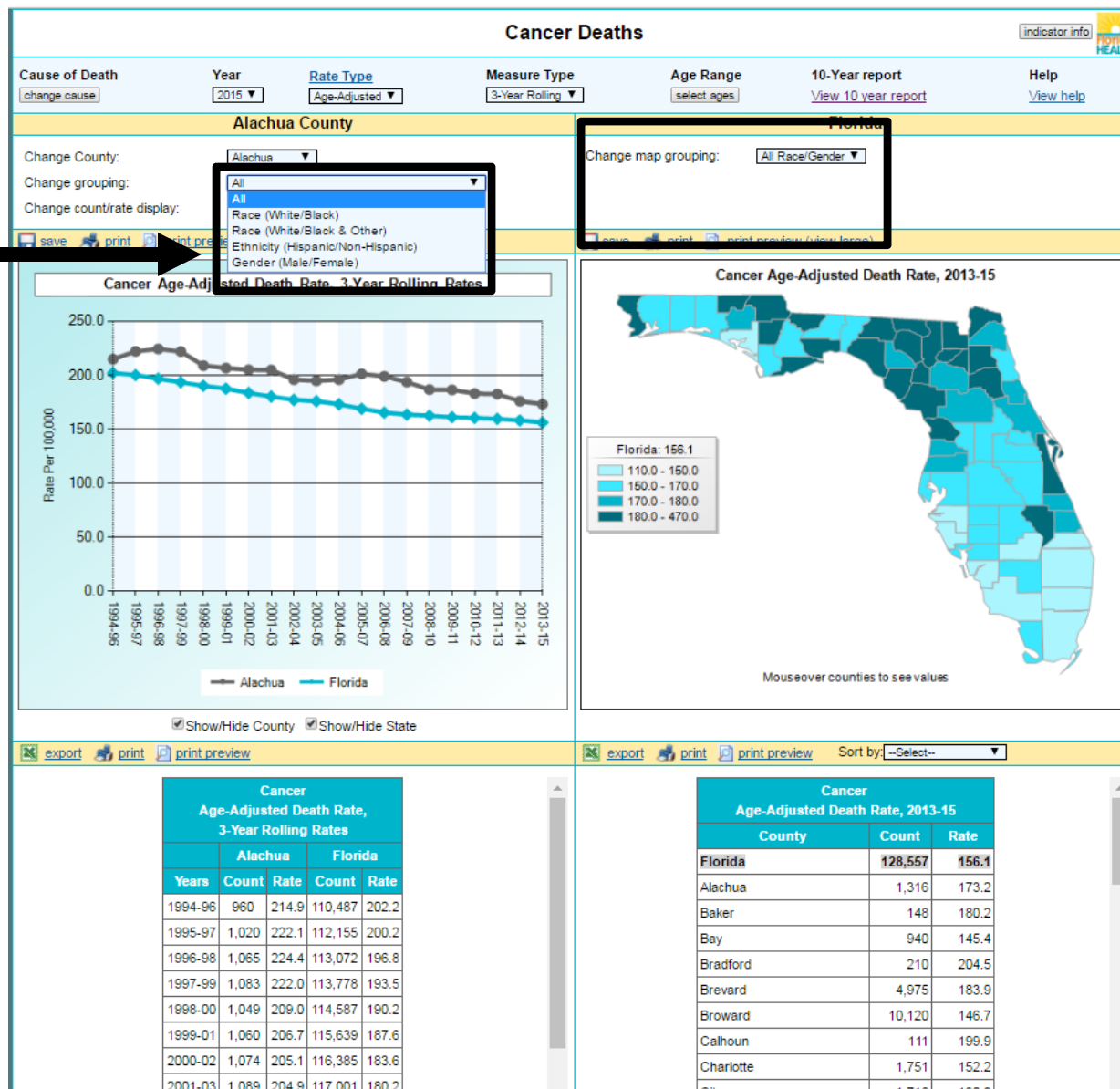

Health Equity is an Agency Priority

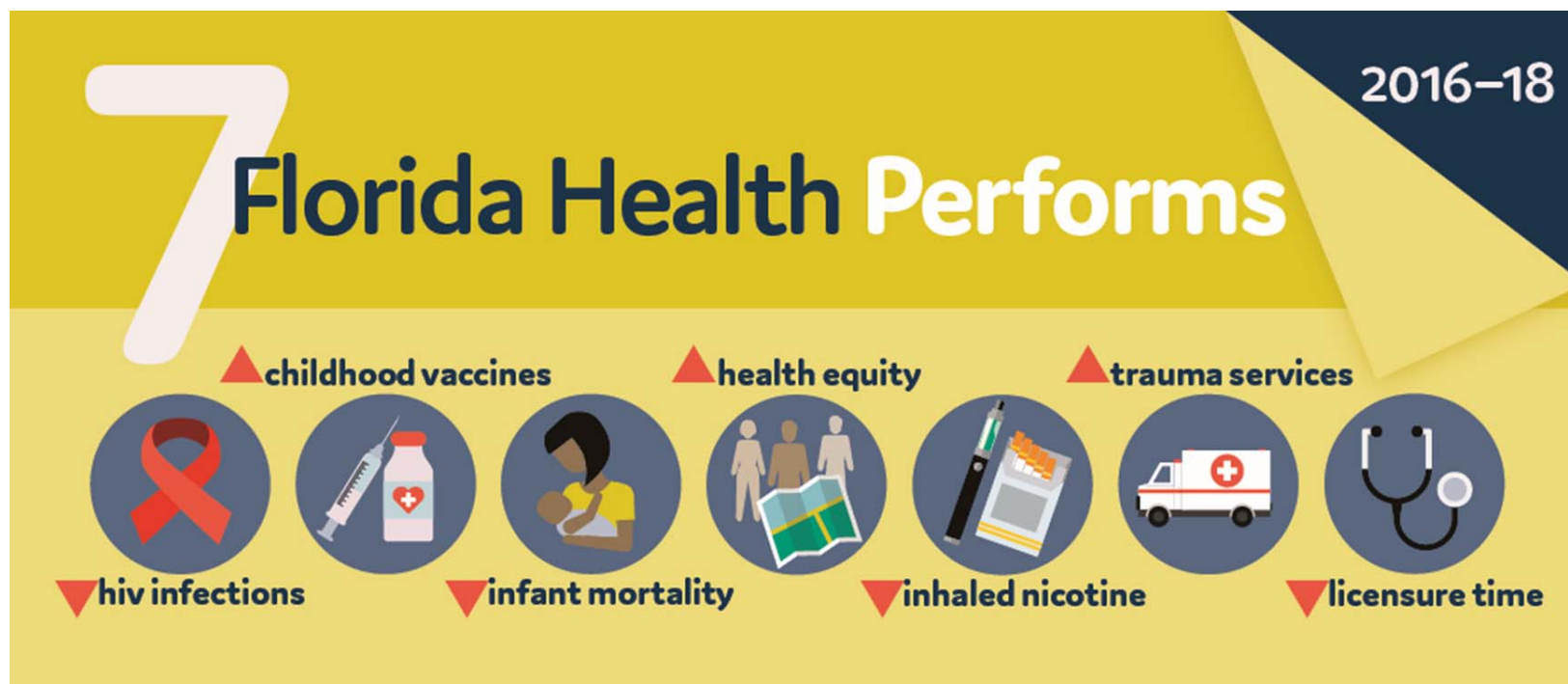

Definitions

Health Equity: Attainment of the highest level of health for all people. Achieving health equity requires valuing everyone equally with focused and ongoing societal efforts to address avoidable inequalities, historical and contemporary injustices, and the elimination of health and health care disparities.

Health Disparities: Differences in health outcomes and their determinants between segments of the population, as defined by social, demographic, environmental, and geographic attributes.

Social Determinants of Health: The conditions in the environments in which people are born, live, learn, work, play, worship, and age that affect a wide range of health, functioning, and quality-of-life outcomes and risks.

Centers for Disease Control and Prevention – Division of Community Health. A Practitioner's Guide for Advancing Health Equity: Community Strategies for Preventing Chronic Disease. Atlanta, GA: US Department of Health and Human Services; 2013.

Office of Minority Health and Health Equity

Office of Minority Health and Health Equity

- In 1993, Florida Minority Health Improvement Act authorized the Minority Health Commission
- In 1998, The Department of health established The Office of Equal Opportunity and Minority Health
- Office of Minority Health
 - Established in 2004 by the Legislature 20.43 (9), Florida Statutes
- Office of Minority Health and Health Equity
 - Effective July 1, 2016

Closing the Gap Grant Program

- Reducing Racial and Ethnic Health Disparities "Closing the Gap" grant program.
- Aims to stimulate the development of community and neighborhood-based organizations to improve health outcomes in disparate populations and promote disease prevention activities.

Office of Minority Health and Health Equity Priority Areas

- Cancer
- Cardiovascular Disease
- Diabetes
- Adult and Child Immunizations
- HIV/AIDS
- Maternal and Infant Mortality
- Oral Healthcare
- Sickle Cell Disease
- Social Determinants of Health

Minority Health

Profile Report

Minority Health Profile

- From the CHARTS homepage – click County & State Profiles
- Select the Minority Health Profile Report
- You can also find this link if you go to County and State Profiles under Minority Health

FLHealthCHARTS
Community Health Assessment Resource Tool Set
Powered by Florida's Bureau of Vital Statistics

COMMUNITY TOOLS

- County & State Profiles
- Behavioral Risk Factor Data
- Analytic Ad Hoc Reports

HEALTH INDICATORS

- Reportable & Infectious Diseases
- Chronic Diseases
- Maternal & Child Health
- Environmental Health
- Injury & Violence
- Social & Mental Health
- Health Resources Availability
- Population Characteristics

DATA QUERIES

- Births: Counts | Rates
- Deaths: Counts | Rates
- Infant Deaths: Counts | Rates
- Fetal Deaths
- Marriages
- Dissolutions of Marriage
- Population Estimates
- Reportable Diseases

ATLASES AND MAPS

- Population Atlas
- Birth Atlas
- Mortality Atlas

WHAT'S NEW ON CHARTS

1. Early syphilis is a new indicator on FLHealthCHARTS.com

County & State Profile Reports

Health Summaries

Learn about health status, birth, death, and hospitalization trends in a county. See collections of health indicators with one click. Compare county and state data.

- » [County Health Profile](#)
- » [County Health Status Summary](#)
- » [County-State Profile](#)
- » [Leading Causes of Death](#)
- » [Ambulatory Care Sensitive Conditions Profile](#)
- » [County Birth Data Comparison](#)
- » [County Death Data Comparison](#)
- » [County Health Status Comparison](#)

Healthiest Weight

A significant public health threat to Florida's future is unhealthy weight. Find healthiest weight status information for a county and the state.

- » [County Healthiest Weight Profile](#)
- » [Florida's Healthiest Weight Profile](#)

Minority Health

Study the racial and ethnic disparities within a county. These reports show health indicators where the minority population is adversely affected and provide comparisons to a reference population.

- » [Minority Health Profile - American Indian](#)
- » [Minority Health Profile - Black](#)
- » [Minority Health Profile - Hispanic](#)

Select the Minority Health Profile Report

Minority Health Profile

Here are some features:

1. Change Year
2. Print or export
3. Indicator
4. Year of Data
5. Measure
6. Number of Events
7. American Indian Rate
8. State Rate
9. American Indian/Florida Rate Ratio

The following profile contain state level data for those identifying as only American Indian/Alaskan Native.

Select a Year to display report.
Select Year: 2014

Print/PDF Export to Excel

| Indicator | Year(s) | Measure | American Indian Number | American Indian Rate | State Rate | American Indian/Florida Rate Ratio |
|--|---------------|---|------------------------|----------------------|------------|------------------------------------|
| Socio-Demographic Characteristics | | | | | | |
| Population ¹ | 2014 5 yr est | | 59,121 | 0.3% | | |
| Population under 18 years old ¹ | 2014 5 yr est | | 13,016 | 22% | 21.1% | |
| Population 65 years and older ¹ | 2014 5 yr est | | 6,066 | 10.3% | 18.1% | |
| Median household income ¹ | 2014 5 yr est | Dollars | \$38,808 | | \$47,212 | n/a |
| Individuals below poverty level ¹ | 2014 5 yr est | Percent of Population | | 23.9% | 16.7% | 1.4:1 |
| Civilian labor force which is unemployed ¹ | 2014 5 yr est | Percent of Population | | 15.8% | 10.9% | 1.4:1 |
| Owner-occupied housing units ¹ | 2014 5 yr est | Percent of Population | | 58.4% | 66.1% | 0.9:1 |
| Individuals 1 year and over that lived in a different house 1 year earlier ¹ | 2014 5 yr est | Percent of Population | | 19.1% | 15.4% | 1.2:1 |
| Individuals 25 years and over with no high school diploma ² | 2014 | Percent of Population | | 24.6% | 13.5% | 1.8:1 |
| Access to Care | | | | | | |
| Adults who have a personal doctor ³ | 2014 | Percent of Population | | 55.6% | 75.8% | 0.7:1 |
| Adults who could not see a dentist in the past year because of cost ³ | 2014 | Percent of Population | | | | |
| Adults with good to excellent overall health ³ | 2014 | Percent of Population | | 74.6% | 80.7% | 0.9:1 |
| Adults with any type of health care insurance coverage ³ | 2014 | Percent of Population | | 61.3% | 82.4% | 0.7:1 |
| Maternal and Child Health | | | | | | |
| Births ⁴ | 2014 | Per 1,000 Female Population | 281 | 9.9 | 22.0 | 0.5:1 |
| Births to mothers ages 15-19 ⁴ | 2014 | Per 1,000 Female Population 15-19 | 14 | 6.6 | 22.2 | 0.3:1 |
| Repeat births to mothers ages 15-19 ⁴ | 2014 | Percent of Births to Mothers ages 15-19 | 2 | 14.3% | 16.5% | 0.9:1 |
| Births to mothers over 18 without high school education ⁴ | 2014 | Percent of Births to Mothers over 18 | 33 | 12% | 11.5% | 1:1 |
| Resident live births to mothers who smoked during pregnancy ⁴ | 2014 | Percent of Births | 26 | 9.3% | 6.4% | 1.5:1 |
| Births to mothers who are overweight (BMI ≥ 25.0-29.9) at time pregnancy occurred ⁴ | 2014 | Percent of Births | 74 | 26.3% | 24.1% | 1.1:1 |
| Births to mothers who are obese (BMI ≥ 30) at time pregnancy occurred ⁴ | 2014 | Percent of Births | 96 | 34.2% | 21.5% | 1.6:1 |
| Mothers who initiate breastfeeding ⁴ | 2014 | Percent of Births | 223 | 79.4% | 84.2% | 0.9:1 |

Minority Health Profile

Here are some features:

1. Change County and Year
2. Print or export
3. Indicator
4. Year of Data
5. Measure
6. County Specific Information
7. State Specific Information

1

2

Minority Health Profile - Black - 2015

Select a County, Year and click on Display Report button.

Select County: Alachua

Select Year: 2015

Display Report

Print/PDF

Export to Excel

5

| Minority Health Profile - Black, Alachua County, Florida - 2015 | | | | | | | | | | | |
|---|---------|--------------------------|--------------|------------|--------------|------------|------------------------|------------|------------|------------------------|--|
| Indicator | Year(s) | Rate Type | COUNTY | | | | STATE | | | | |
| | | | Black Number | Black Rate | White Number | White Rate | Black/White Rate Ratio | Black Rate | White Rate | Black/White Rate Ratio | |
| Socio-Demographic Characteristics | | | | | | | | | | | |
| Population | 2015 | Percent of total pop. | 52,516 | 20.7% | 179,048 | 70.6% | n/a | 16.8% | 77.9% | n/a | |
| Population under 18 Years Old | 2015 | Percent of pop. under 18 | 13,771 | 29.9% | 26,661 | 57.8% | n/a | 22.3% | 70.4% | n/a | |
| Population 18-64 Years Old | 2015 | Percent of pop. 18-64 | 33,992 | 19.5% | 124,770 | 71.7% | n/a | 17.4% | 71.4% | n/a | |
| Population 65 and Over | 2015 | Percent of pop. 65+ | 4,753 | 14.1% | 27,617 | 82.2% | n/a | 9.1% | 80.1% | n/a | |
| Individuals 25 years and over with no high school diploma | 2011-15 | Percent | | 15.4% | | 5.5% | 2.8:1 | 19.3% | 14.1% | 1.4 | |
| Individuals below poverty level | 2011-15 | Percent | | 35.7% | | 20.8% | 1.7:1 | 27.5% | 14% | 2.0 | |
| Civilian labor force which is unemployed | 2011-15 | Percent | | 14.7% | | 5.9% | 2.5:1 | 15.6% | 8.4% | 1.9 | |
| Median household income | 2011-15 | Dollars | | \$26,661 | | \$50,142 | 0.5:1 | \$34,664 | \$50,308 | 0.7 | |
| Owner-occupied housing units | 2011-15 | Percent | | 12.9% | | 81.4% | 0.2:1 | 9.5% | 85.5% | 0.1 | |
| Access to Care | | | | | | | | | | | |
| Adults who have a personal doctor | 2013 | Percent | | 68.8% | | 69.8% | 1:1 | 71.8% | 79.8% | 0.9 | |
| Adults who said their overall health was good to excellent | 2013 | Percent | | 82.2% | | 88.9% | 0.9:1 | 80.3% | 82.3% | 1 | |
| Adults with any type of health care insurance coverage | 2013 | Percent | | 74.5% | | 83.7% | 0.9:1 | 69.2% | 85.5% | 0.8 | |
| Adults who could not see a doctor at least once in the past year due to cost | 2013 | Percent | | 21.2% | | 16.8% | 1.3:1 | 25.1% | 14.7% | 1.7 | |
| Emergency room visits due to asthma | 2012-14 | Per 100,000 Population | 1,933 | 1,268.5 | 997 | 188.0 | 6.7:1 | 1,242.8 | 329.7 | 3.8 | |
| Age-adjusted asthma hospitalization rate | 2012-14 | Per 100,000 Population | 3,650 | 2,779.2 | 4,100 | 790.2 | 3.5:1 | 1,714.7 | 666.4 | 2.6 | |
| Maternal and Child Health | | | | | | | | | | | |
| Births to mothers ages 15-19 | 2013-15 | Per 1,000 Females 15-19 | 236 | 28.1 | 175 | 6.9 | 4.1:1 | 31.9 | 19.5 | 1.6 | |
| Repeat births to mothers ages 15-19 | 2013-15 | Percent | 34 | 14.4% | 18 | 10.3% | 1.4:1 | 18.4% | 15.2% | 1.2 | |
| Births to unwed mothers ages 15-19 | 2013-15 | Percent | 234 | 99.2% | 149 | 85.1% | 1.2:1 | 97.9% | 88.1% | 1.1 | |
| Births to unwed mothers ages 20-54 | 2013-15 | Percent | 1,761 | 75.4% | 1,393 | 27.6% | 2.7:1 | 67.1% | 40% | 1.7 | |
| Births to mothers over 18 without high school education | 2013-15 | Percent | 371 | 15.1% | 206 | 5.6% | 2.7:1 | 13.7% | 11.4% | 1.2 | |
| Resident live births to mothers who smoked during pregnancy | 2013-15 | Percent | 156 | 6.1% | 411 | 7.9% | 0.8:1 | 3.6% | 7.4% | 0.5 | |
| Births to mothers who are underweight (BMI<18.5) at time pregnancy occurred | 2013-15 | Percent | 74 | 2.9% | 190 | 3.6% | 0.8:1 | 3.3% | 4.2% | 0.8 | |
| Births to mothers who are overweight (BMI 25.0-29.9) at time pregnancy occurred | 2013-15 | Percent | 636 | 24.7% | 1,214 | 23.2% | 1.1:1 | 25.9% | 23.9% | 1.1 | |
| Births to mothers who are obese (BMI>=30) at time pregnancy occurred | 2013-15 | Percent | 953 | 37% | 1,067 | 20.4% | 1.8:1 | 29.8% | 19.5% | 1.5 | |
| Mothers who initiate breastfeeding | 2013-15 | Percent | 1,795 | 69.7% | 4,008 | 92% | 0.8:1 | 74.9% | 86.4% | 0.9 | |

Using the Data for Grant Applications

- Assess the burden of the disease/risk factor
 - Cancer
 - Stroke
 - Diabetes
 - HIV/AIDS
 - Smoking Status
 - Overweight
 - Obesity
- Identify populations that experience the health disparity.

Data Interpretation

INTERPRETATION OF PERCENT

| Minority Health Profile - Black, Alachua County, Florida - 2015 | | | | | | | |
|---|---------|--------------------------|--------------|------------|--------------|------------|------------------------|
| | | | COUNTY | | | | |
| Indicator | Year(s) | Rate Type | Black Number | Black Rate | White Number | White Rate | Black/White Rate Ratio |
| Socio-Demographic Characteristics | | | | | | | |
| Population | 2015 | Percent of total pop. | 52,516 | 20.7% | 179,048 | 70.6% | n/a |
| Population under 18 Years Old | 2015 | Percent of pop. under 18 | 13,771 | 29.9% | 26,661 | 57.8% | n/a |
| Population 18-64 Years Old | 2015 | Percent of pop. 18-64 | 33,992 | 19.5% | 124,770 | 71.7% | n/a |
| Population 65 and Over | 2015 | Percent of pop. 65+ | 4,753 | 14.1% | 27,617 | 82.2% | n/a |
| Individuals 25 years and over with no high school diploma | 2011-15 | Percent | | 15.4% | | 5.5% | 2.8:1 |
| Individuals below poverty level | 2011-15 | Percent | | 35.7% | | 20.8% | 1.7:1 |
| Civilian labor force which is unemployed | 2011-15 | Percent | | 14.7% | | 5.9% | 2.5:1 |
| Median household income | 2011-15 | Dollars | | \$26,561 | | \$50,142 | 0.5:1 |
| Owner-occupied housing units | 2011-15 | Percent | | 12.9% | | 81.4% | 0.2:1 |
| Access to Care | | | | | | | |
| Adults who have a personal doctor | 2013 | Percent | | 68.8% | | 69.8% | 1:1 |

In 2013, 68.8% of Black adults reported having a personal doctor in Alachua county.

Data Interpretation

INTERPRETATION OF PERCENT

| Minority Health Profile - Hispanic, Hillsborough County, Florida - 2015 | | | | | | | | | | |
|--|---------|-------------------------|-----------------|---------------|---------------------|-------------------|---------------------|---------------|-------------------|---------------------|
| Indicator | Year(s) | Rate Type | COUNTY | | | | | STATE | | |
| | | | Hispanic Number | Hispanic Rate | Non-Hispanic Number | Non-Hispanic Rate | Hisp./NH Rate Ratio | Hispanic Rate | Non-Hispanic Rate | Hisp./NH Rate Ratio |
| Maternal and Child Health | | | | | | | | | | |
| Births to mothers ages 15-19 | 2013-15 | Per 1,000 Females 15-19 | 1,141 | 27.8 | 2,020 | 22.2 | 1.3:1 | 22.4 | 21.7 | 1:1 |
| Repeat births to mothers Ages 15-19 | 2013-15 | Percent | 225 | 19.7% | 363 | 18% | 1.1:1 | 17.5% | 15.7% | 1.1:1 |
| Births to unwed mothers ages 15-19 | 2013-15 | Percent | 1,019 | 89.3% | 1,909 | 94.5% | 0.9:1 | 88.5% | 92.5% | 1:1 |
| Births to unwed mothers ages 20-54 | 2013-15 | Percent | 7,544 | 53.9% | 14,200 | 42.1% | 1.3:1 | 48.8% | 43.7% | 1.1:1 |
| Births to mothers over 18 without high school education | 2013-15 | Percent | 3,606 | 24.9% | 2,771 | 8% | 3.1:1 | 18.6% | 9.1% | 2:1 |
| Resident live births to mothers who smoked during pregnancy | 2013-15 | Percent | 336 | 2.2% | 2,177 | 6.1% | 0.4:1 | 1.5% | 8.1% | 0.2:1 |
| Births to mothers who are underweight (BMI<18.5) at time pregnancy occurred | 2013-15 | Percent | 530 | 3.5% | 1,650 | 4.6% | 0.8:1 | 3.4% | 4.3% | 0.8:1 |
| Births to mothers who are overweight at time pregnancy occurred | 2013-15 | Percent | 4,283 | 28.2% | 8,088 | 22.6% | 1.2:1 | 27.1% | 23.2% | 1.2:1 |
| Births to mothers who are obese at time pregnancy occurred | 2013-15 | Percent | 3,347 | 22.1% | 7,321 | 20.5% | 1.1:1 | 20.3% | 22% | 0.9:1 |
| Mothers who initiate breastfeeding | 2013-15 | Percent | 13,882 | 91.5% | 31,741 | 88.7% | 1:1 | 89.5% | 81.8% | 1.1:1 |

During 2013-2015, 91.5% of Hispanic mothers in Hillsborough county initiated breastfeeding.

Data Interpretation

INTERPRETATION OF RATE RATIO

| Minority Health Profile - Black, Alachua County, Florida - 2015 | | | | | | | | | | |
|---|---------|------------------------|--------------|------------|--------------|------------|------------------------|------------|------------|------------------------|
| Indicator | Year(s) | Rate Type | COUNTY | | | | | STATE | | |
| | | | Black Number | Black Rate | White Number | White Rate | Black/White Rate Ratio | Black Rate | White Rate | Black/White Rate Ratio |
| Stroke | | | | | | | | | | |
| Adults who have ever been told they had a stroke | 2013 | Percent | | 4.7% | | 2.7% | 1.7:1 | 4.6% | 4.3% | 1.1:1 |
| Age-adjusted hospitalization rate | 2012-14 | Per 100,000 Population | 443 | 490.1 | 1,001 | 216.0 | 2.3:1 | 530.0 | 225.1 | 2.4:1 |
| Age-adjusted death rate | 2013-15 | Per 100,000 Population | 67 | 60.1 | 222 | 35.6 | 1.7:1 | 49.7 | 32.4 | 1.5:1 |

In Alachua county during 2012-2014, for every one white individual that was hospitalized for a stroke there were 2.3 Black individuals that were hospitalized for a stroke.

Data Interpretation

INTERPRETATION OF RATE RATIO

| Minority Health Profile - Black, Alachua County, Florida - 2015 | | | | | | | | | | |
|---|---------|------------------------|--------------|------------|--------------|------------|------------------------|------------|------------|------------------------|
| Indicator | Year(s) | Rate Type | COUNTY | | | | | STATE | | |
| | | | Black Number | Black Rate | White Number | White Rate | Black/White Rate Ratio | Black Rate | White Rate | Black/White Rate Ratio |
| HIV/AIDS | | | | | | | | | | |
| HIV Infection Cases | 2013-15 | Per 100,000 Population | 120 | 79.9 | 43 | 9.1 | 8.8:1 | 66.9 | 10.7 | 6.3:1 |
| Reported AIDS Cases | 2013-15 | Per 100,000 Population | 65 | 43.3 | 18 | 3.8 | 11.4:1 | 42.5 | 5.5 | 7.7:1 |
| Age-adjusted HIV/AIDS death rate | 2013-15 | Per 100,000 Population | 29 | 21.2 | 8 | 1.6 | 13.2:1 | 16.4 | 2.1 | 7.8:1 |

In Alachua county during 2013-2015, for every one White individual was infected with HIV, there were 8.8 Black individuals that were infected with HIV.

Questions?

This overview of CHARTS is complete

Remember help is a click away using CHARTS feedback

Use Feedback on CHARTS to ask questions or provide suggestions

CHARTS Feedback

Note: If you have a medical condition requiring treatment, or questions about health insurance or prescription drugs, please contact your [local county health department](#) or primary care physician.

Feedback form

Name*

Organization:

Email*:

Phone:

Was the data on this site easy to find and understand?
☐ Yes ☐ No ☐ Don't Know

CHARTS section:

Type of comment:

Comments*: